11091518, 6 hour forecast for 36Kft Knapp_Ellrod TI

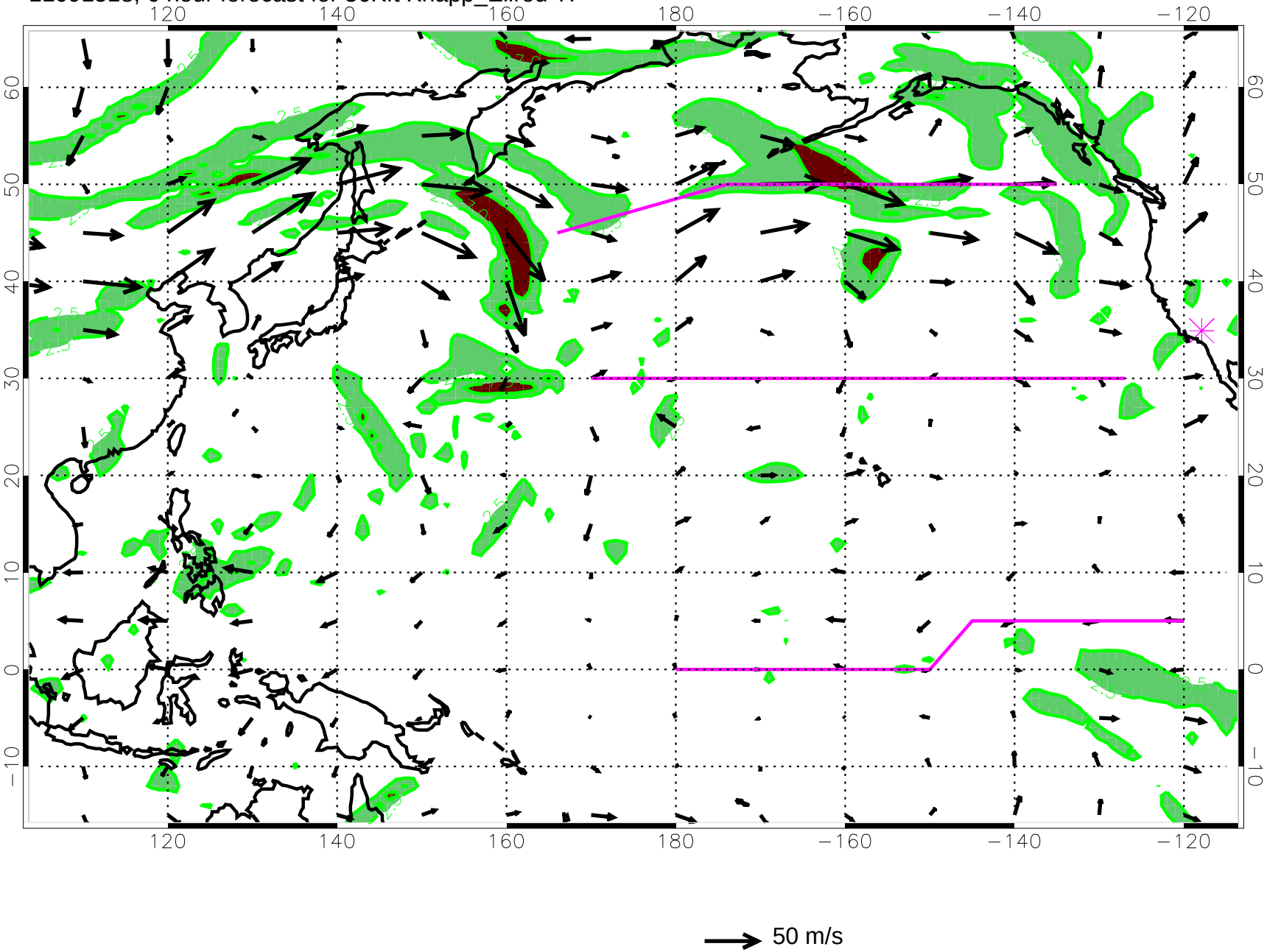

11091600, 12 hour forecast for 36Kft Knapp_Ellrod TI

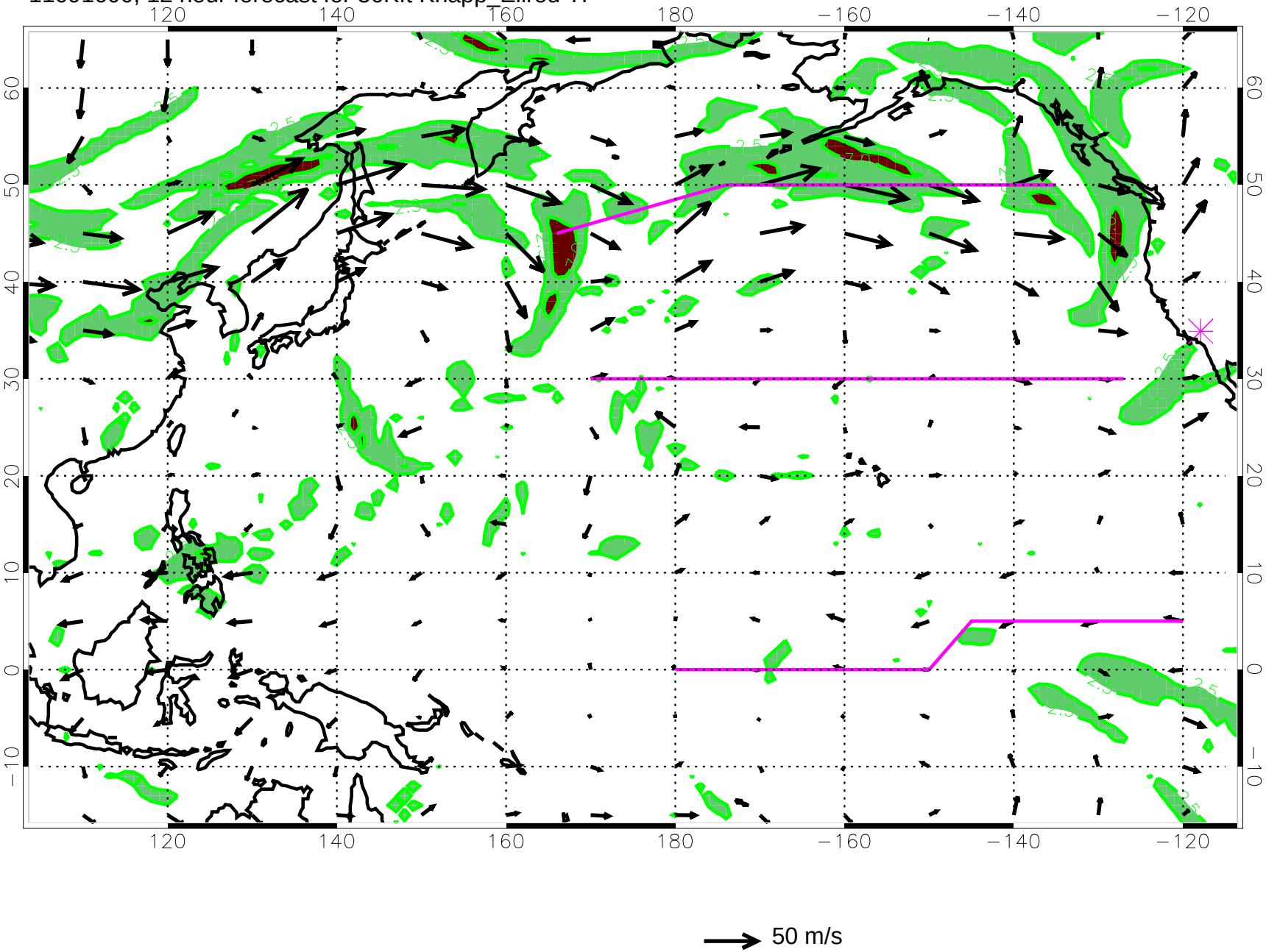

11091606, 18 hour forecast for 36Kft Knapp_Ellrod TI

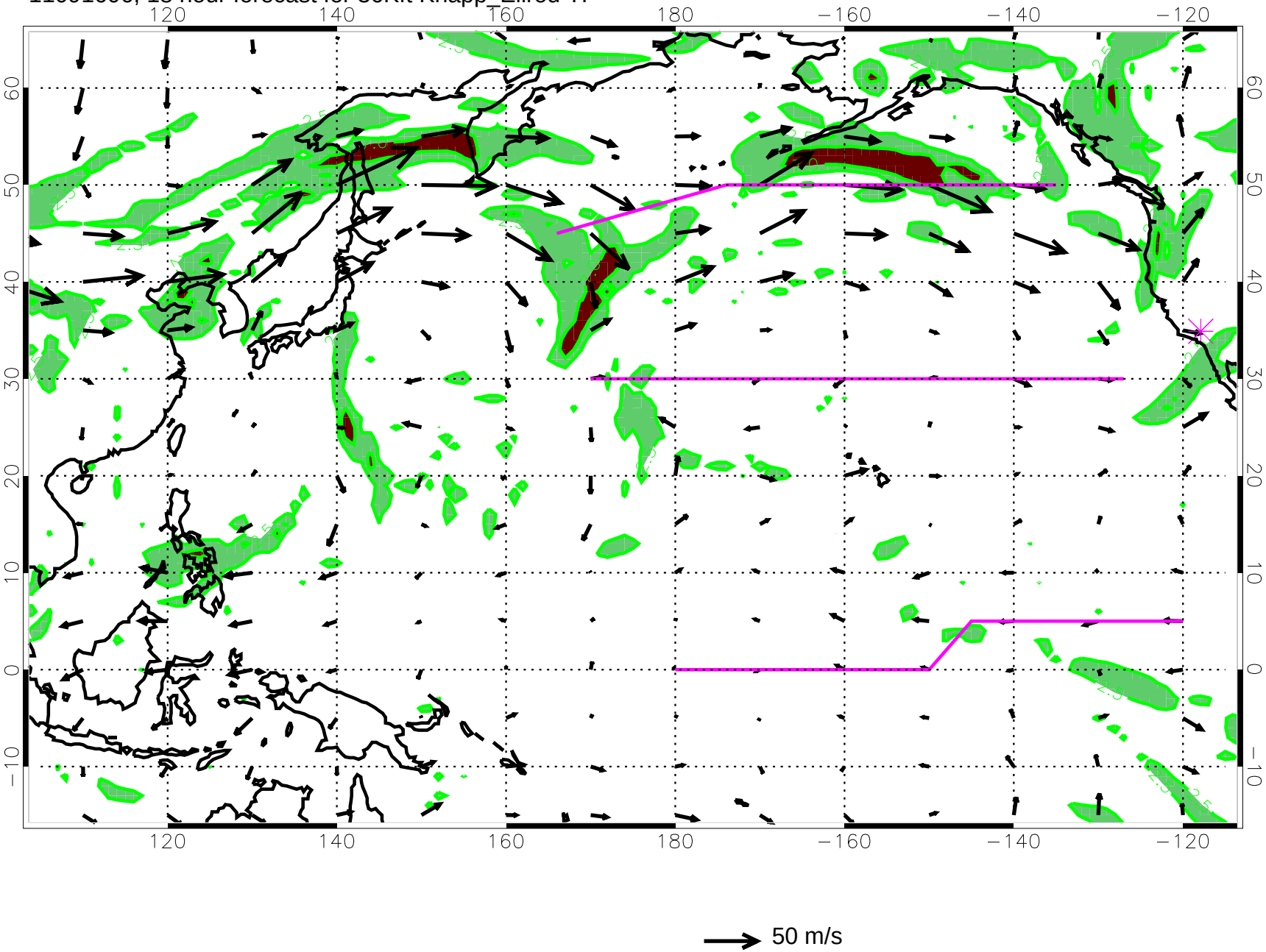

11091612, 24 hour forecast for 36Kft Knapp_Ellrod TI

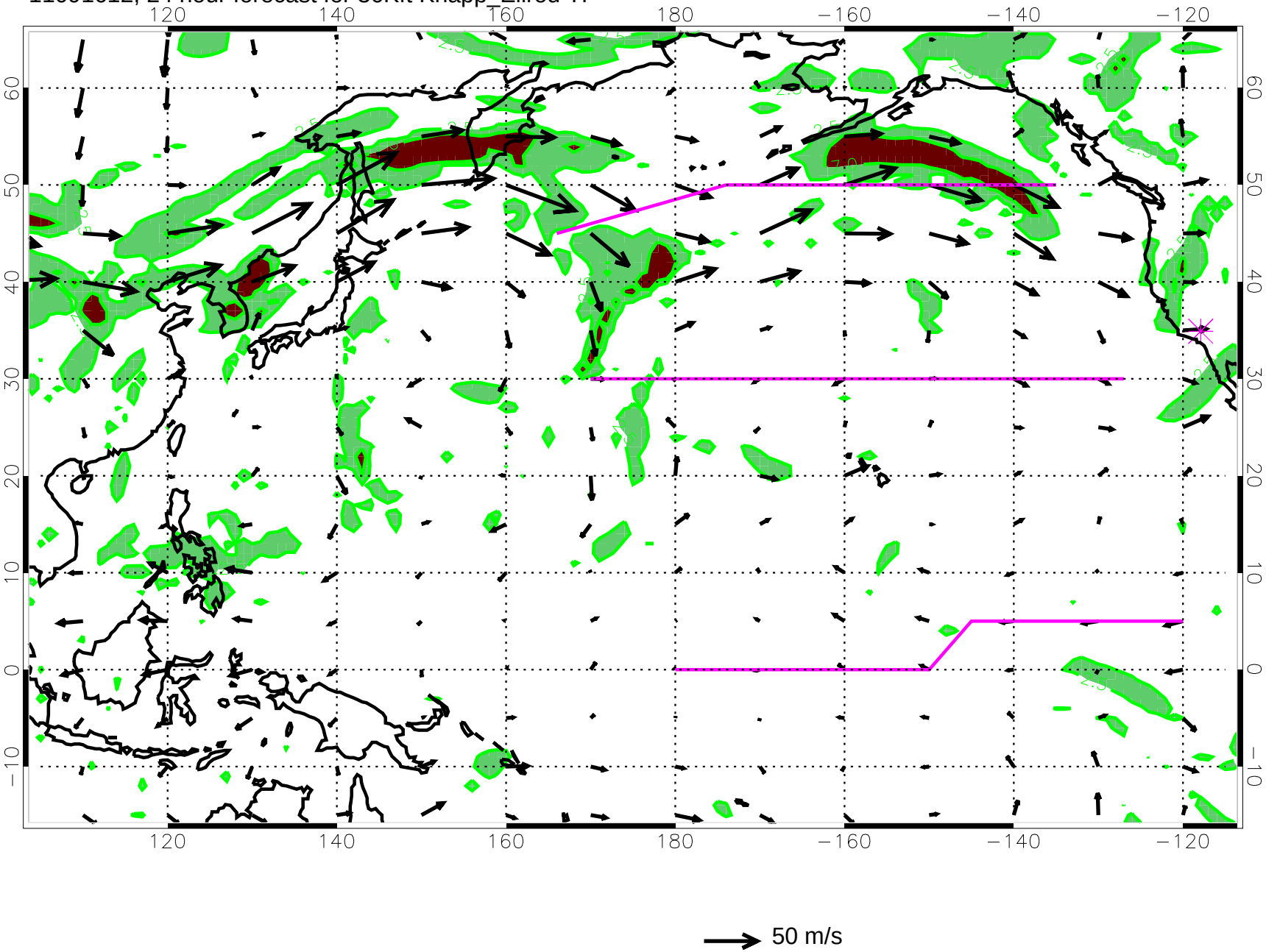

11091618, 30 hour forecast for 36Kft Knapp_Ellrod TI

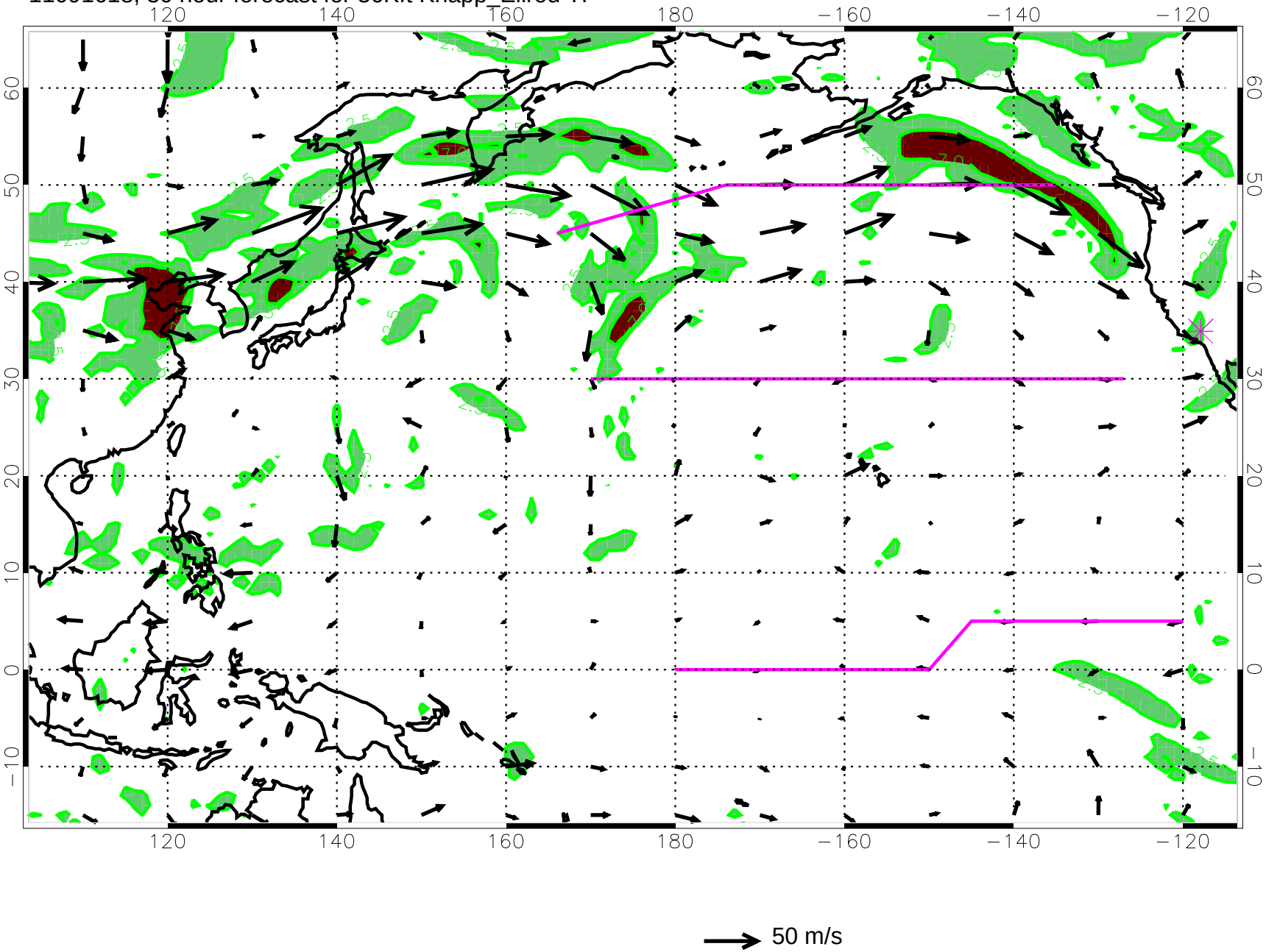

11091700, 36 hour forecast for 36Kft Knapp_Ellrod TI

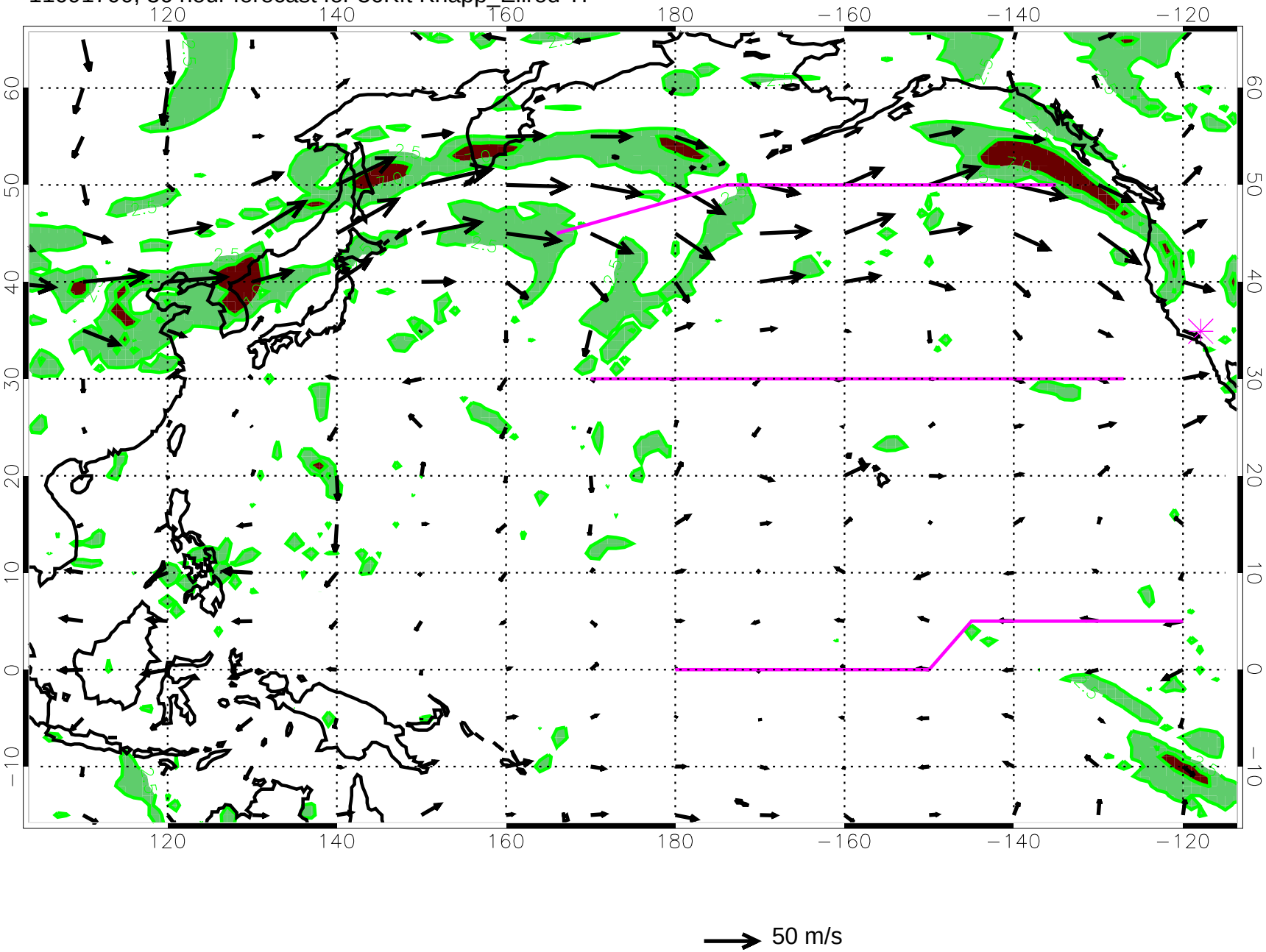

11091706, 42 hour forecast for 36Kft Knapp_Ellrod TI

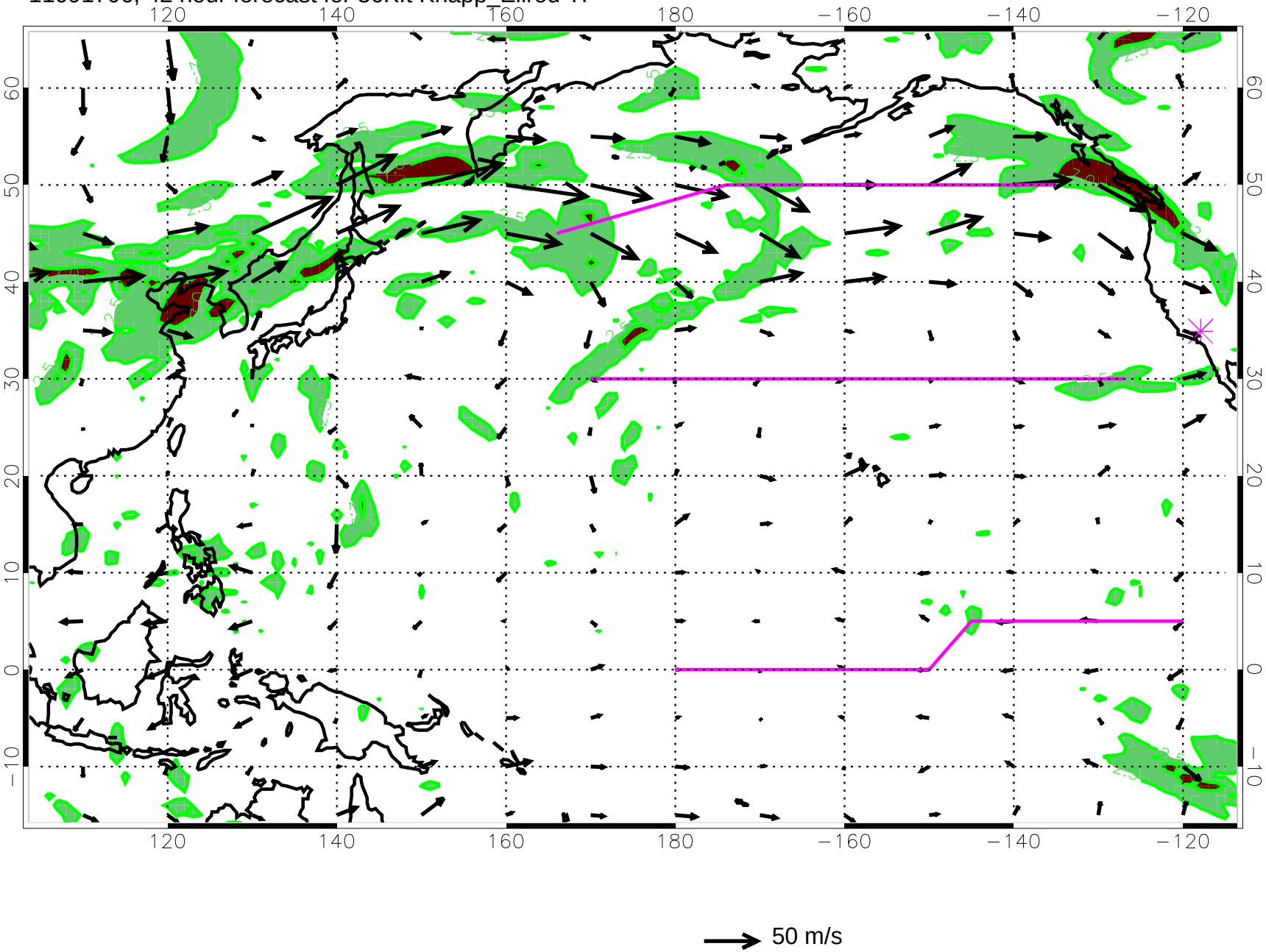

11091712, 48 hour forecast for 36Kft Knapp_Ellrod TI

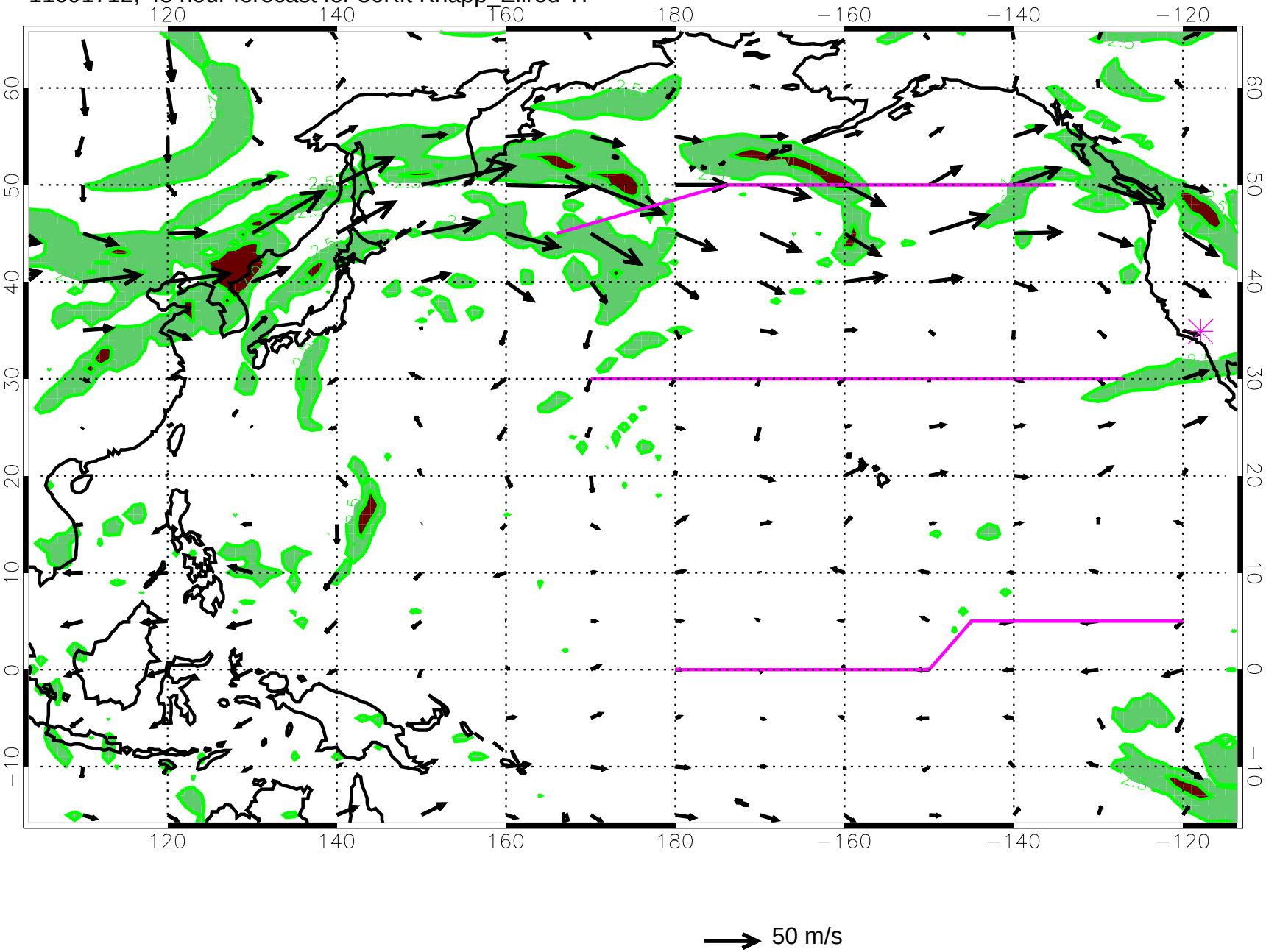

11091718, 54 hour forecast for 36Kft Knapp_Ellrod TI

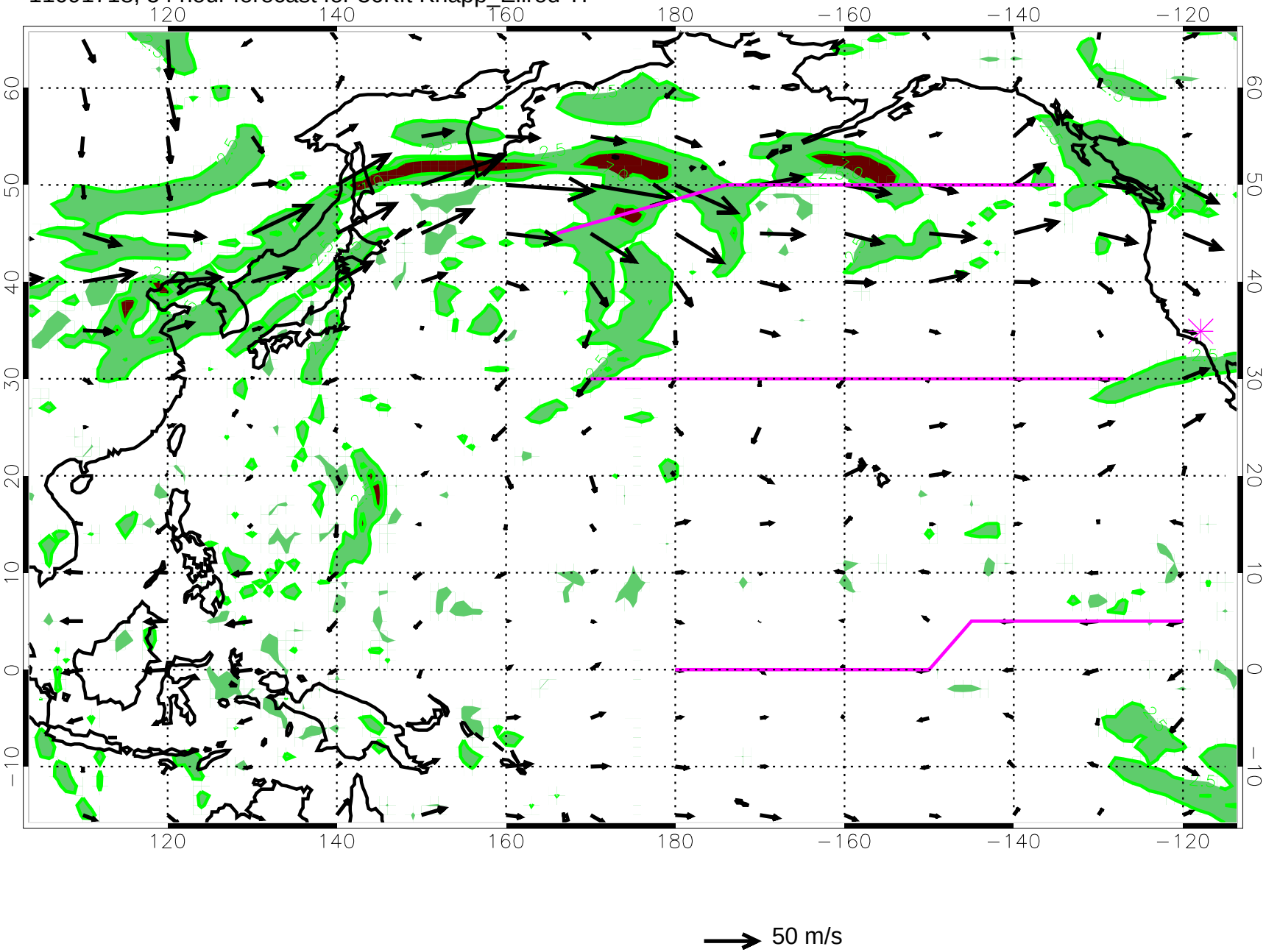

11091800, 60 hour forecast for 36Kft Knapp_Ellrod TI

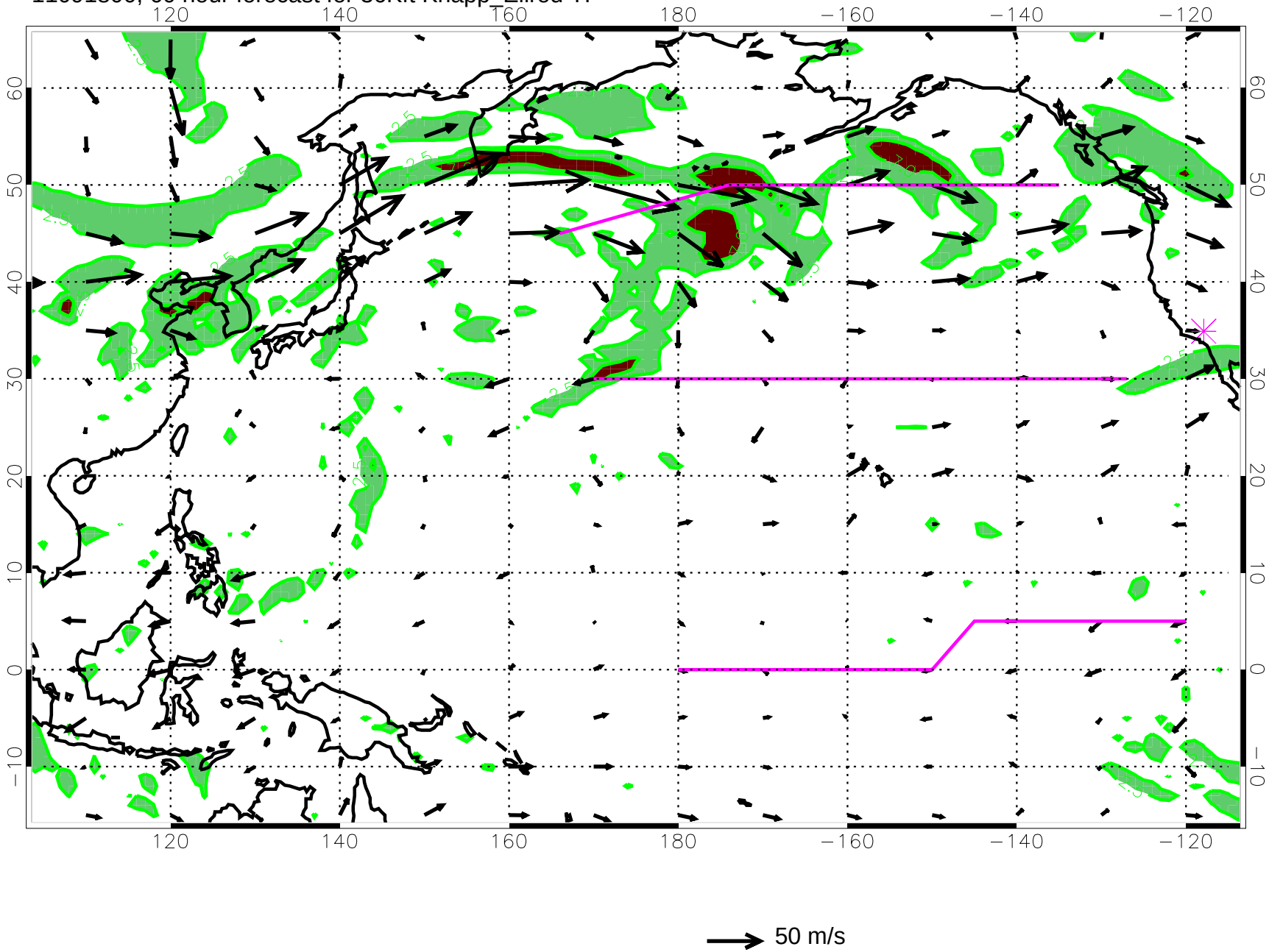

11091806, 66 hour forecast for 36Kft Knapp_Ellrod TI

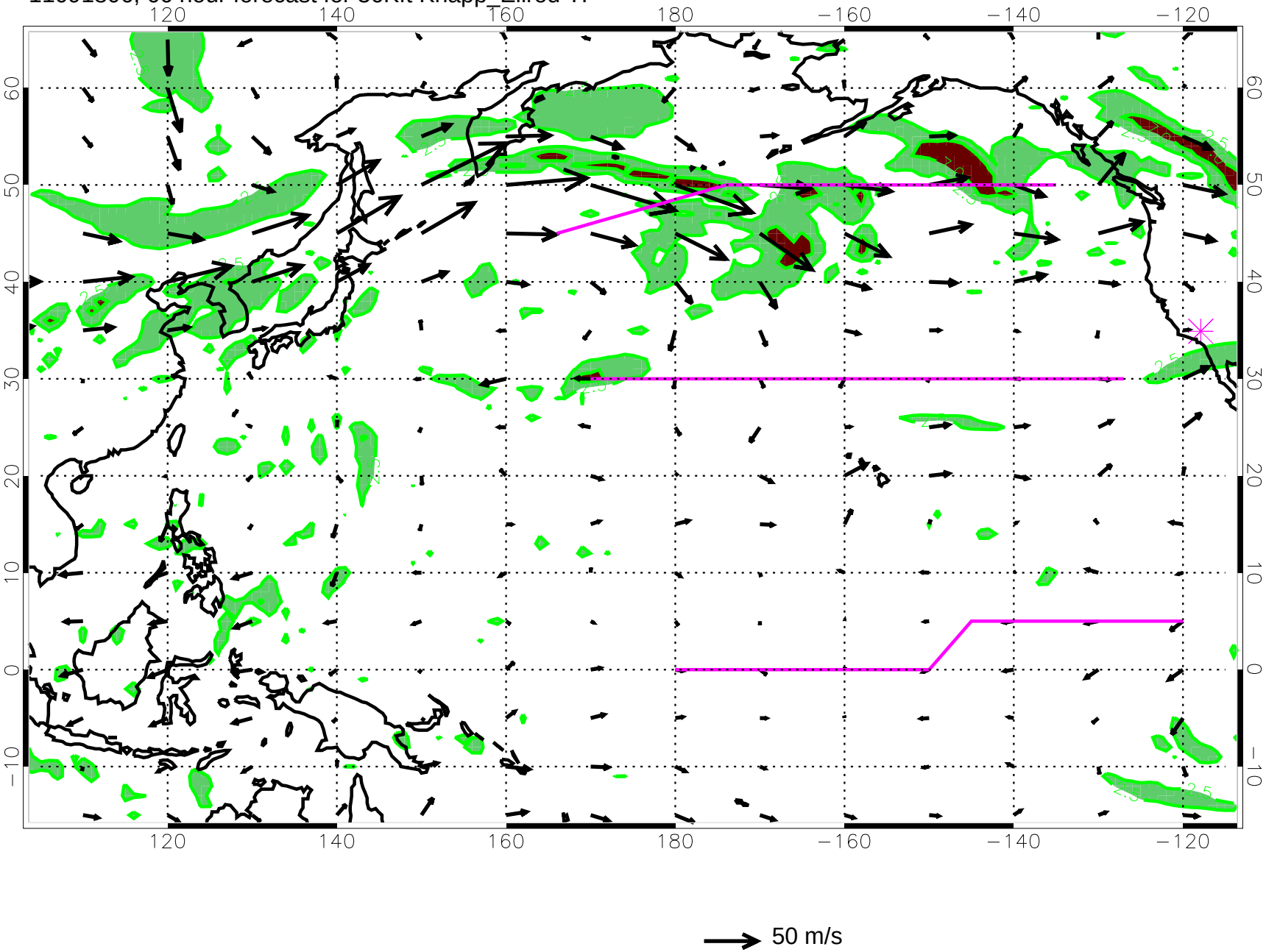

11091812, 72 hour forecast for 36Kft Knapp_Ellrod TI

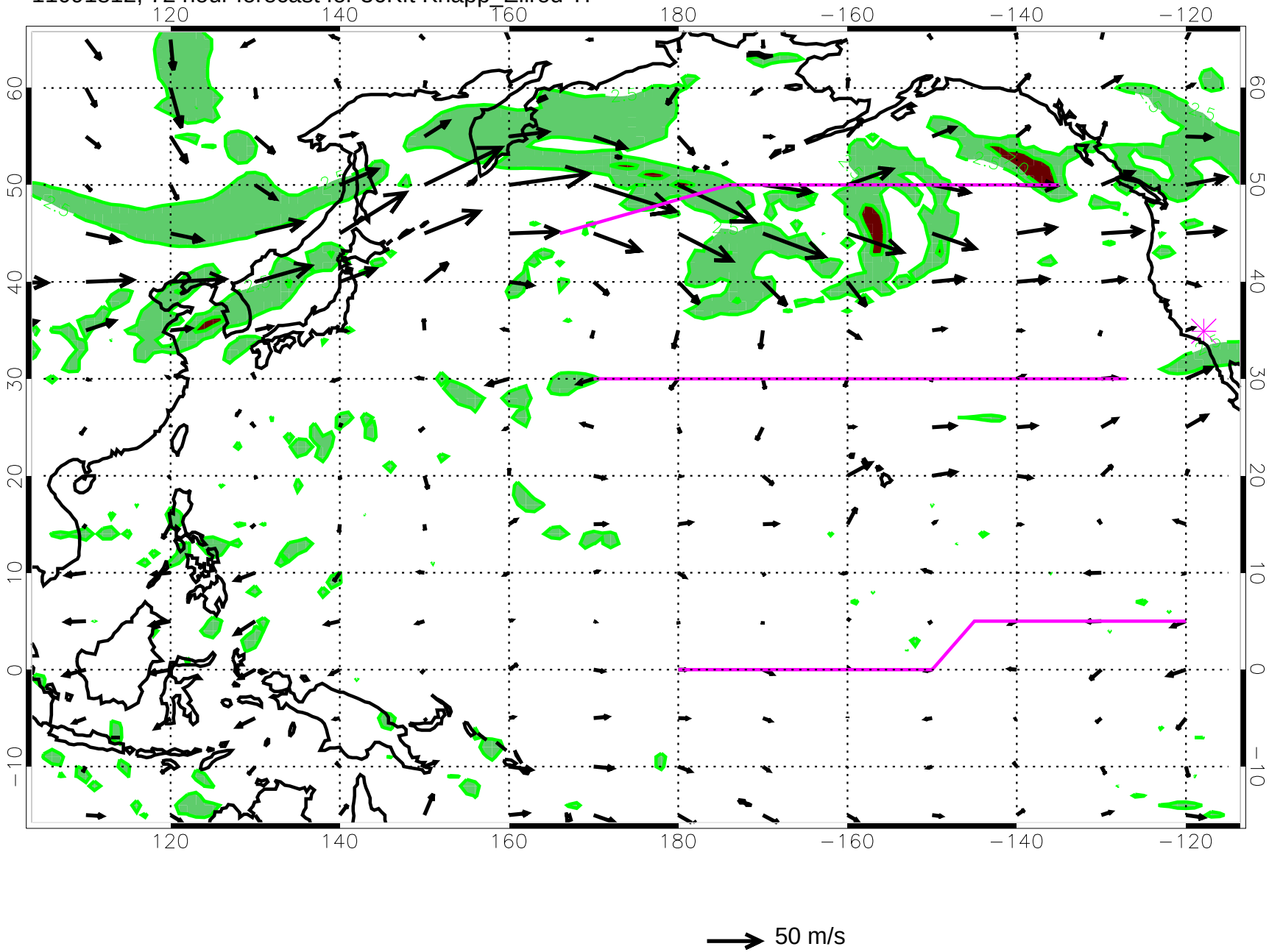

11091818, 78 hour forecast for 36Kft Knapp_Ellrod TI

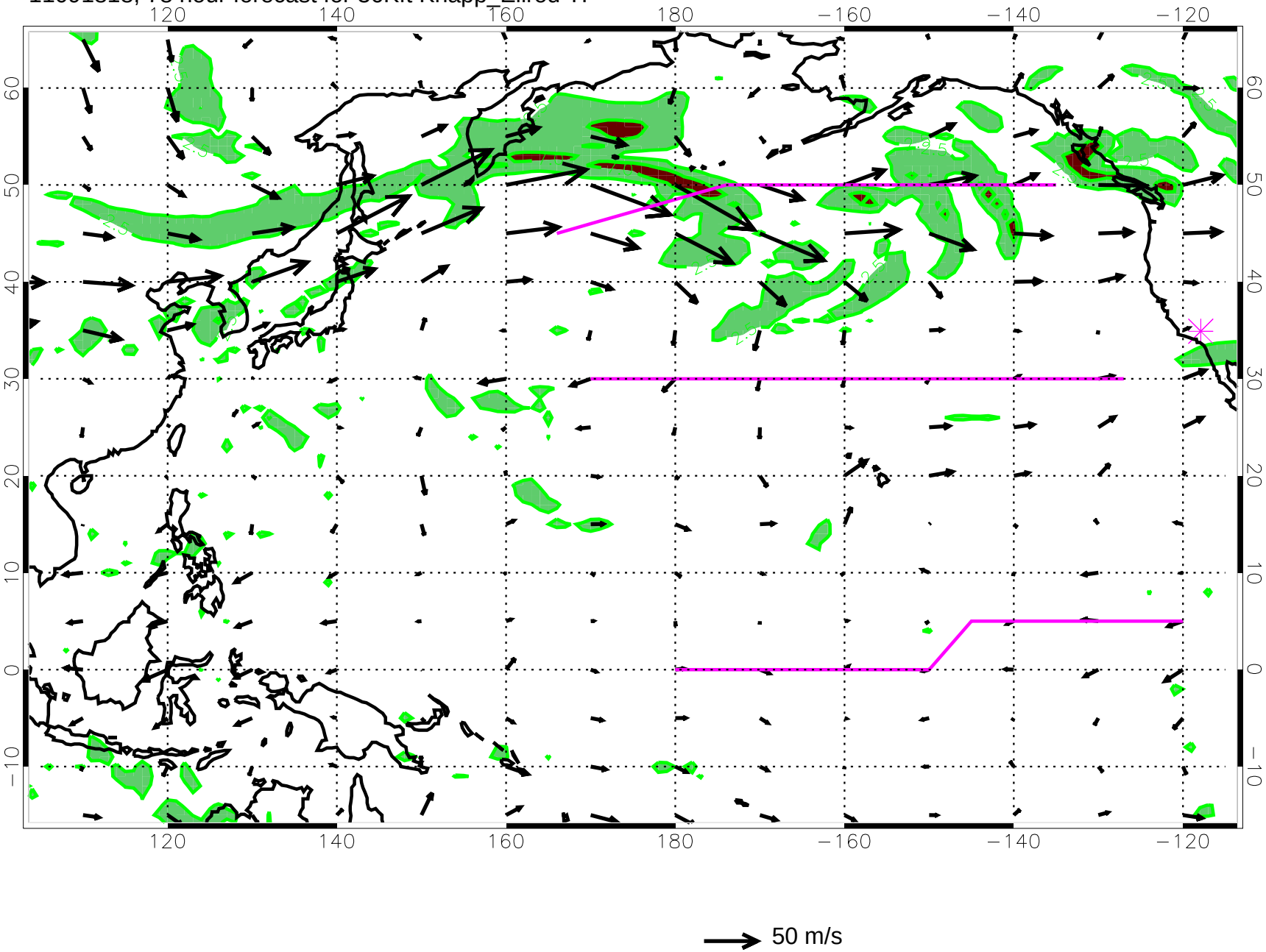

11091900, 84 hour forecast for 36Kft Knapp_Ellrod TI

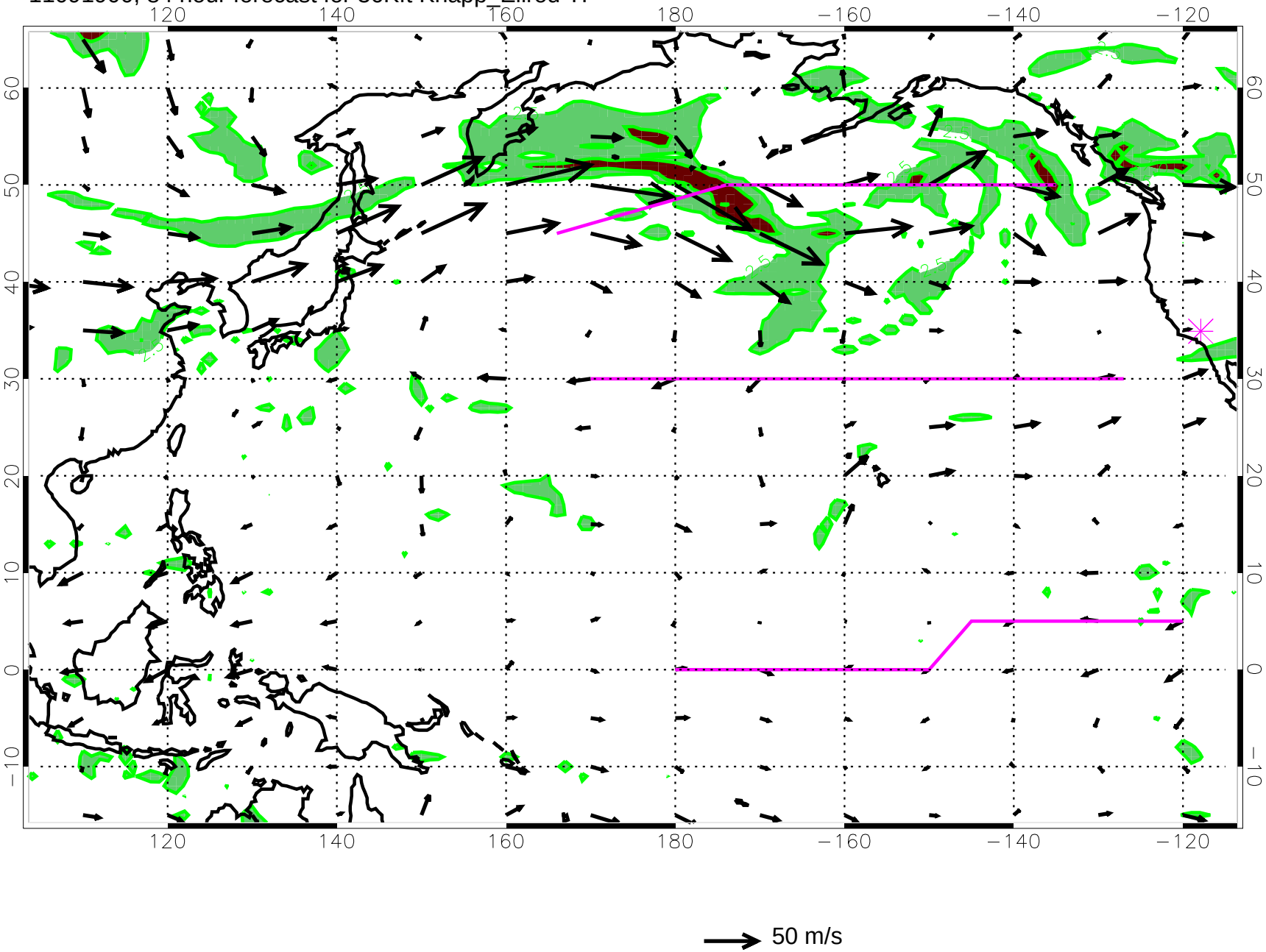

11091906, 90 hour forecast for 36Kft Knapp_Ellrod TI

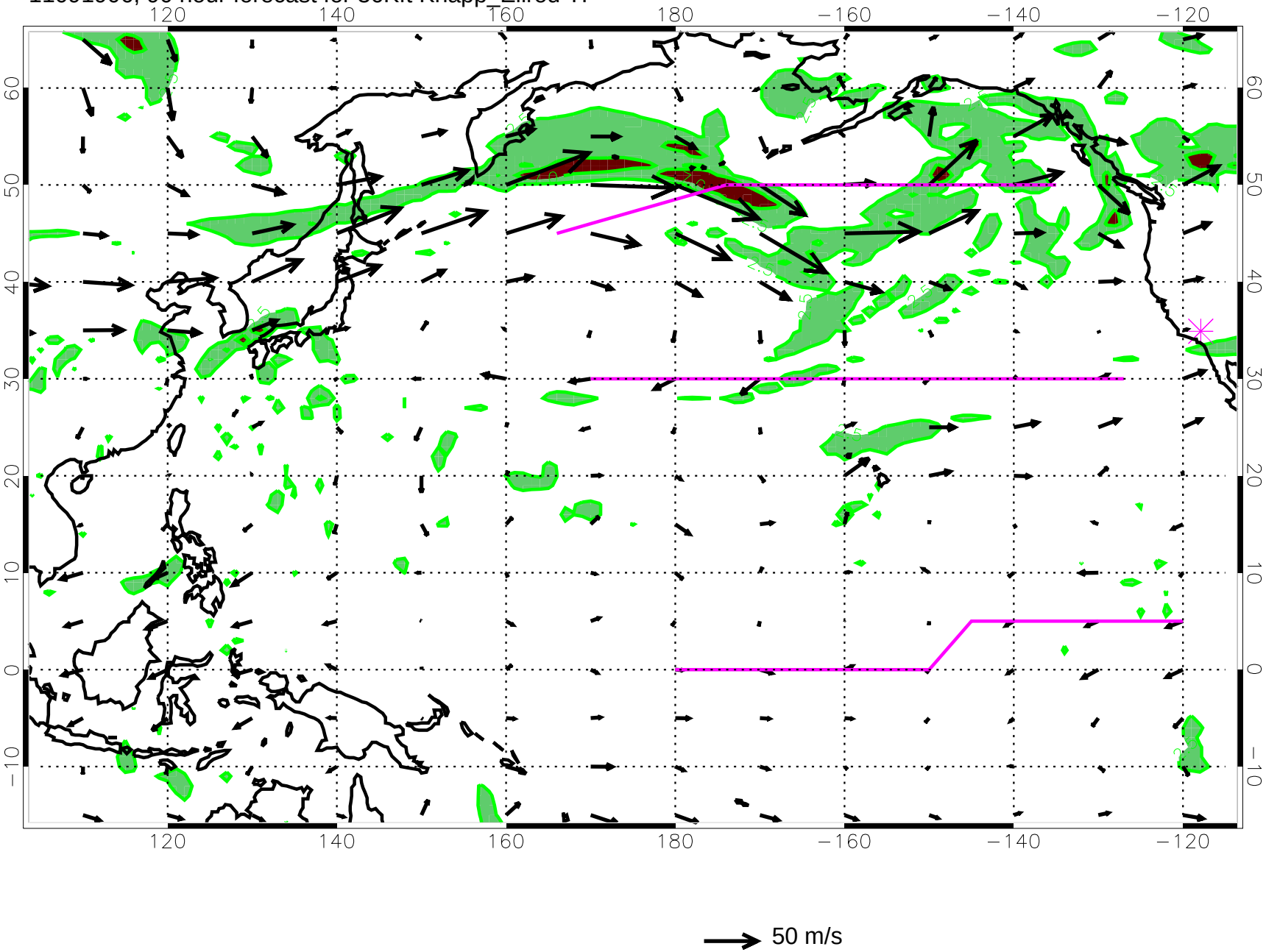

11091912, 96 hour forecast for 36Kft Knapp_Ellrod TI

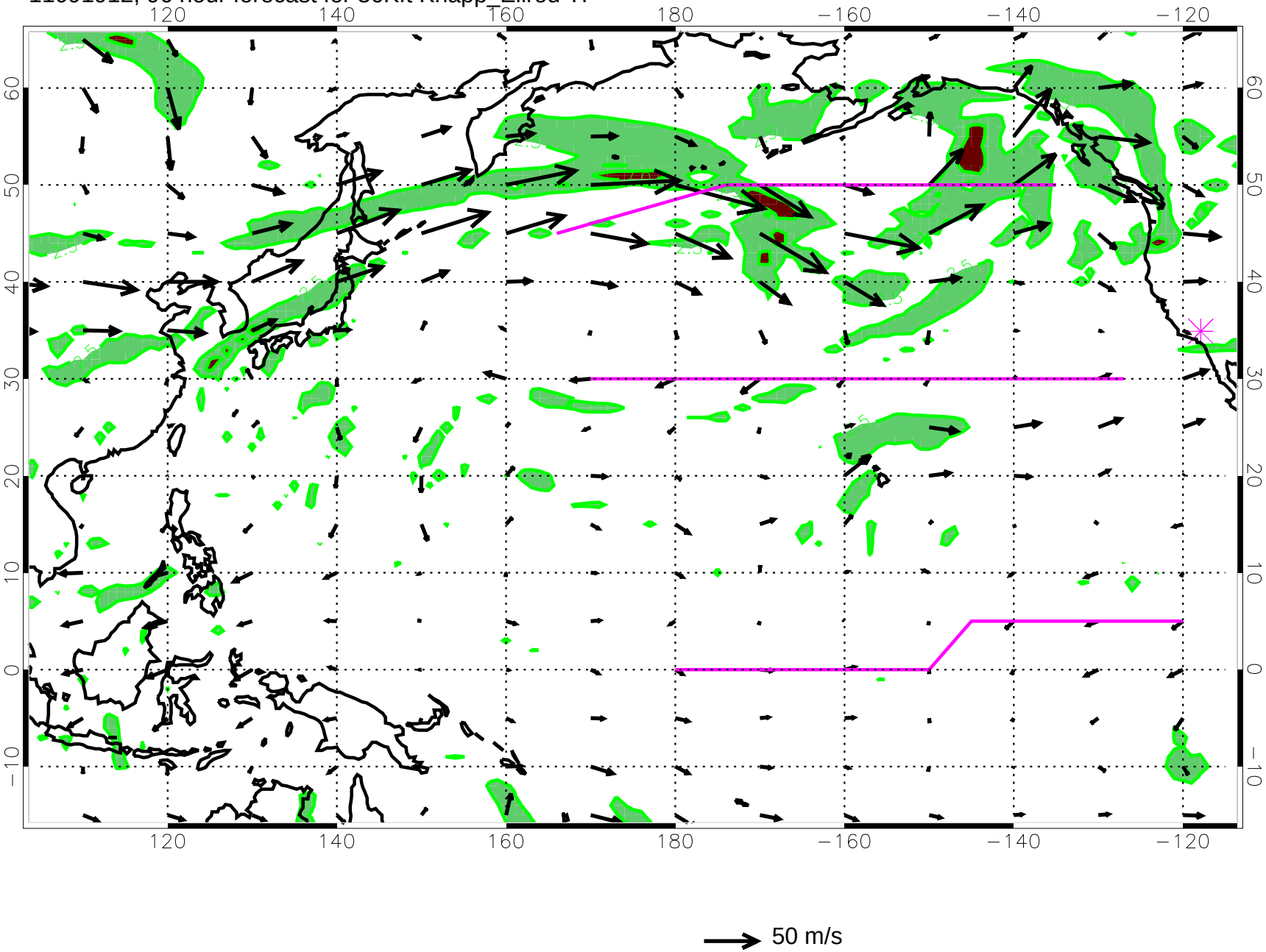

11091918, 102 hour forecast for 36Kft Knapp_Ellrod TI

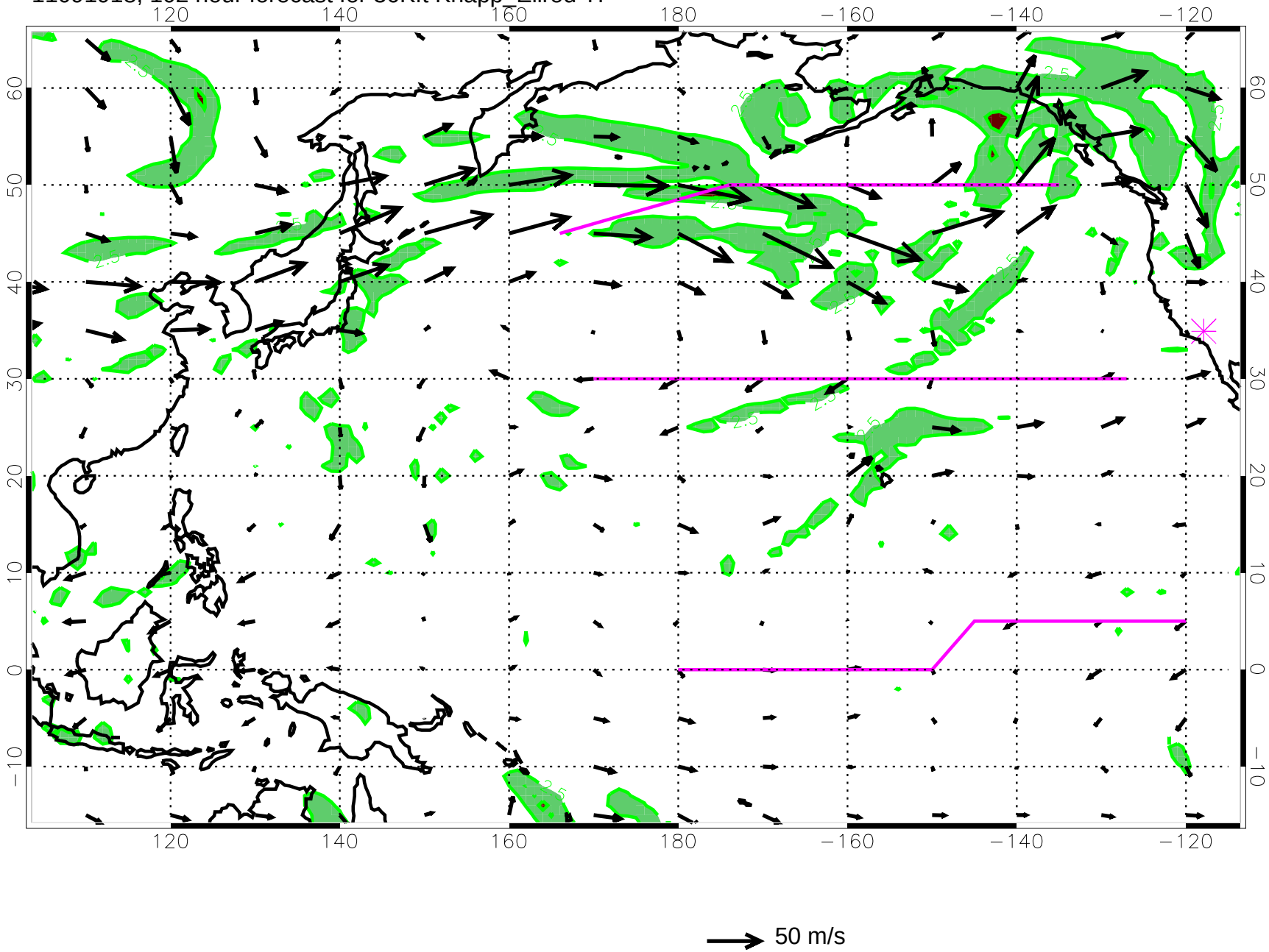

11092000, 108 hour forecast for 36Kft Knapp_Ellrod TI

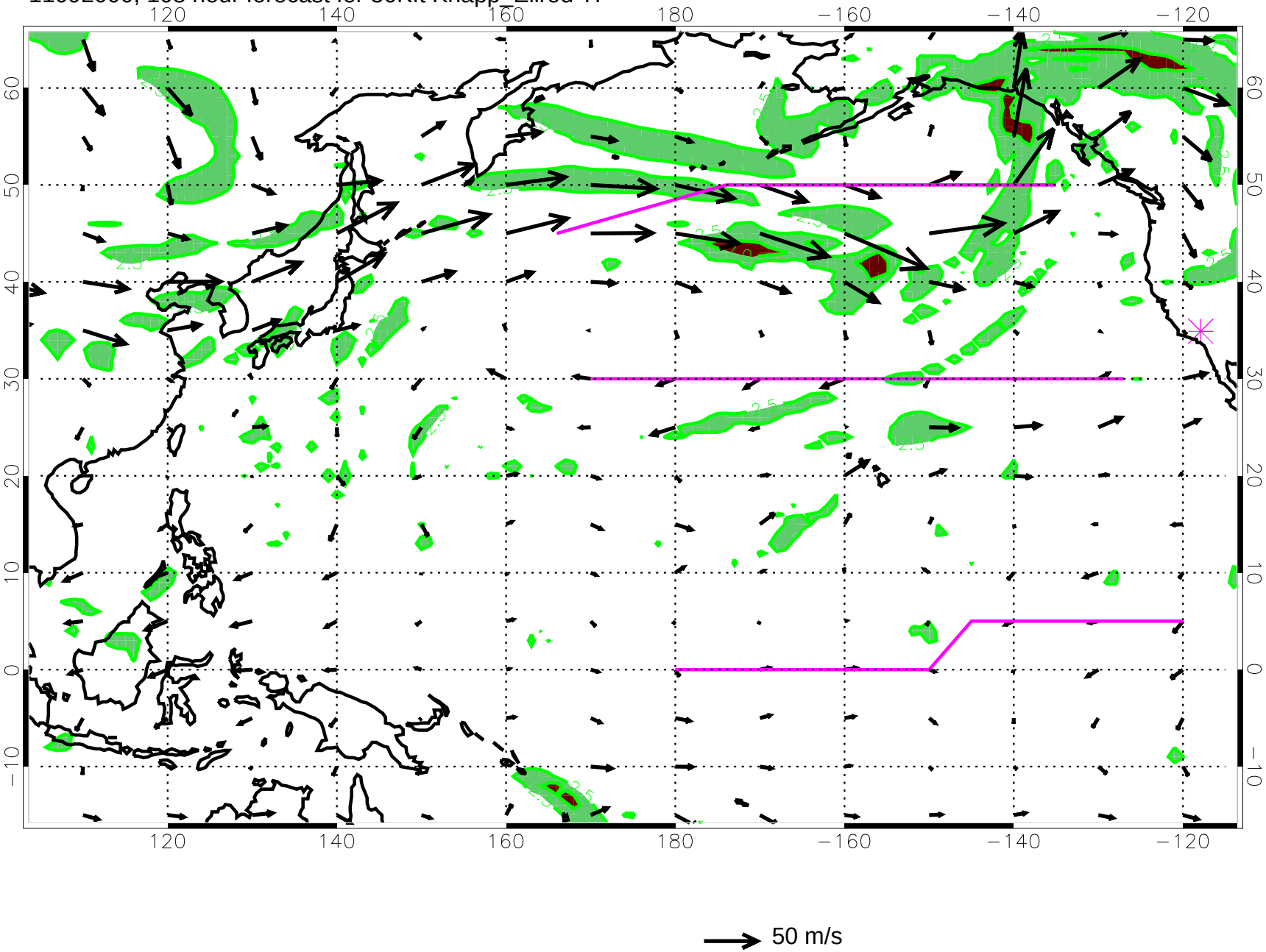

11092006, 114 hour forecast for 36Kft Knapp_Ellrod TI

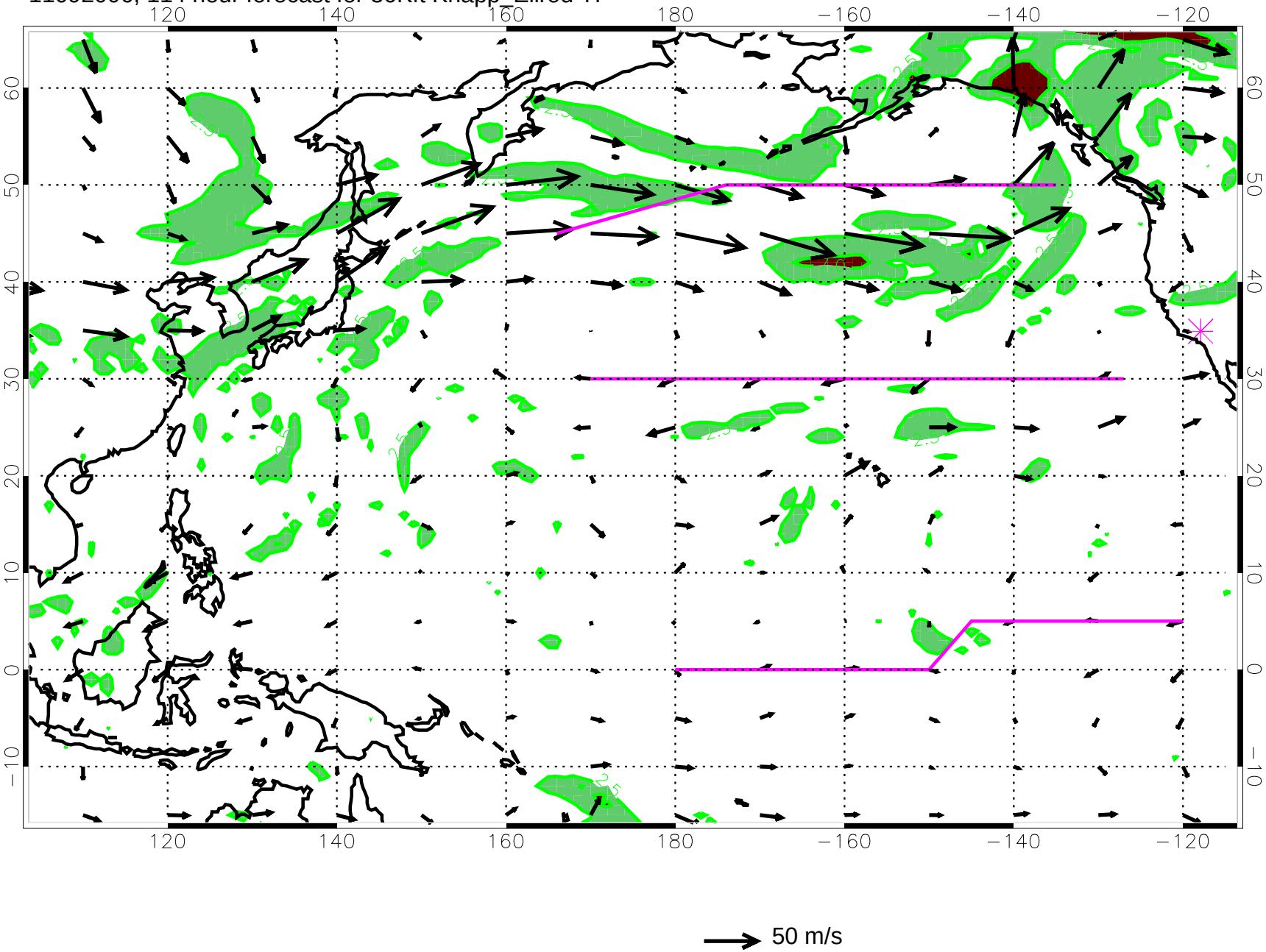
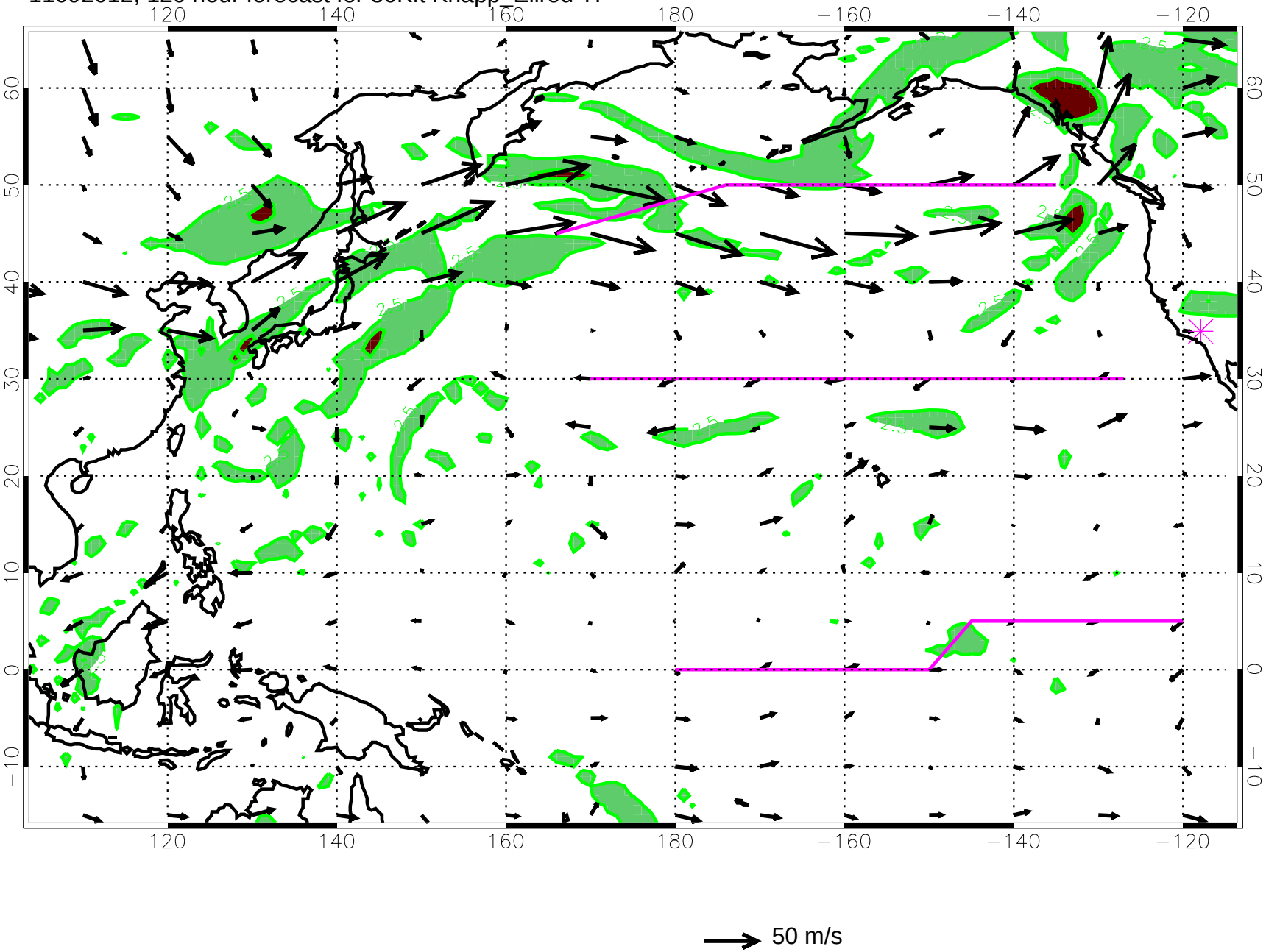
11092012, 120 hour forecast for 36Kft Knapp_Ellrod TI