11092718, 6 hour forecast for 300mb RH

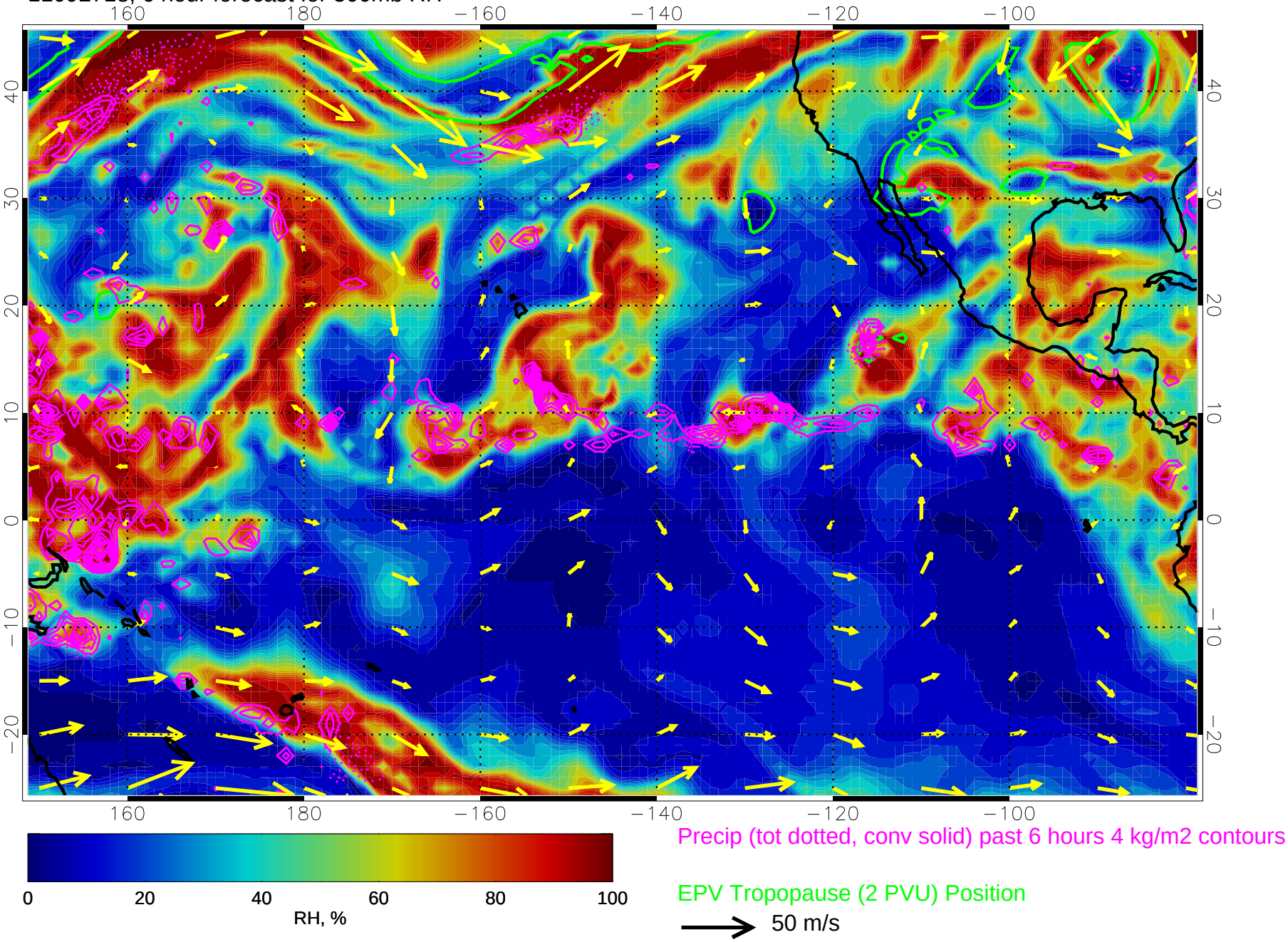

11092800, 12 hour forecast for 300mb RH

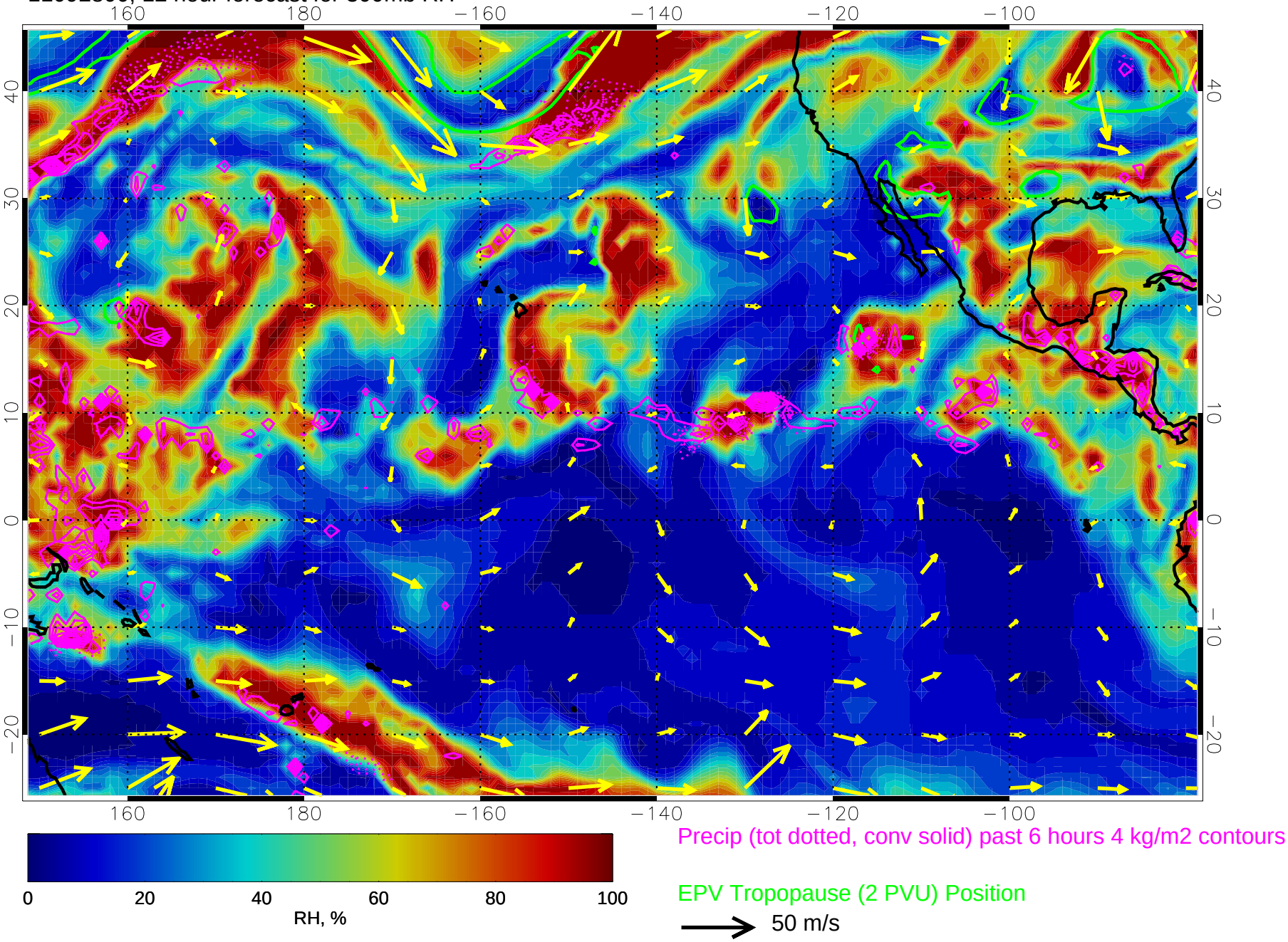

11092806, 18 hour forecast for 300mb RH

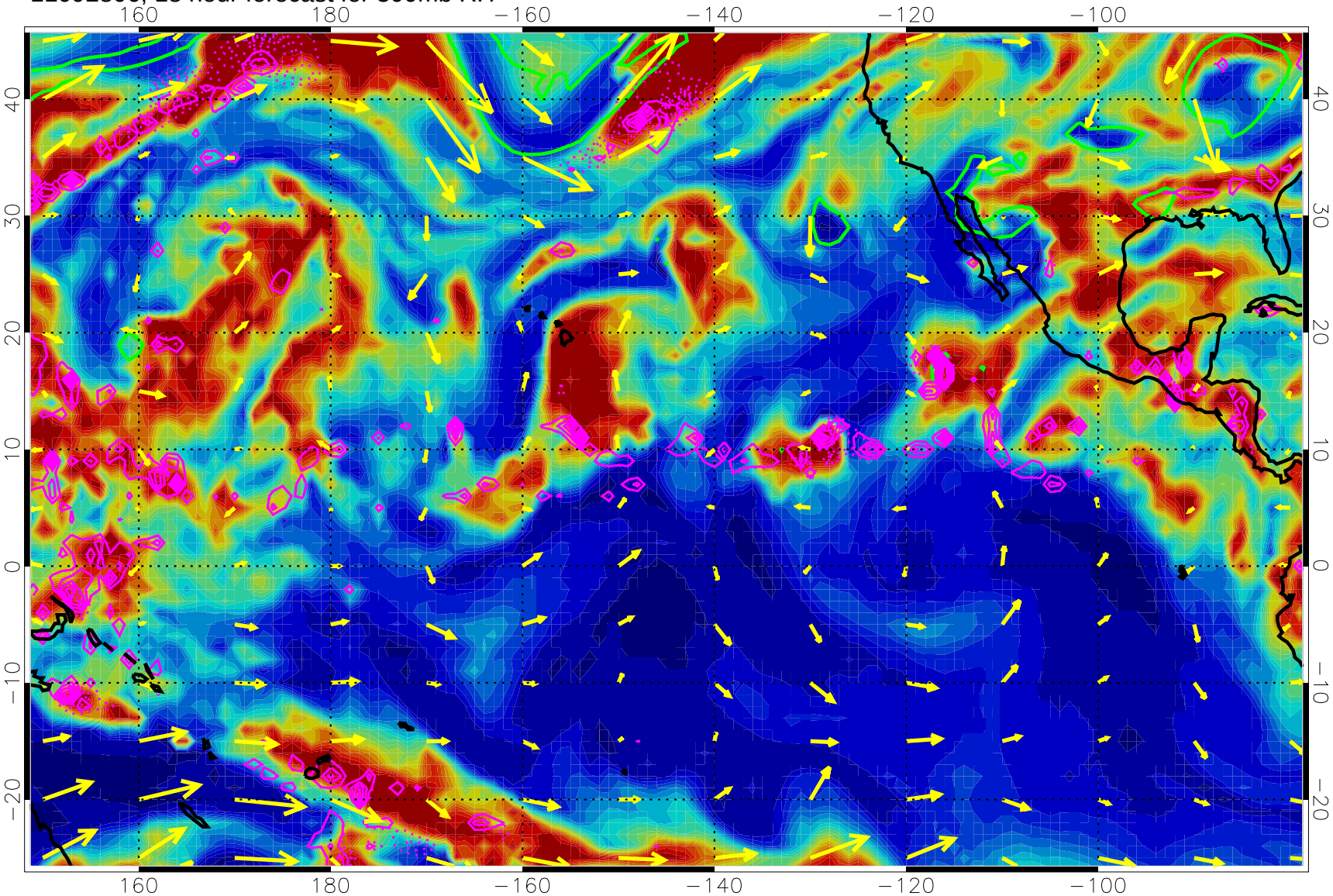

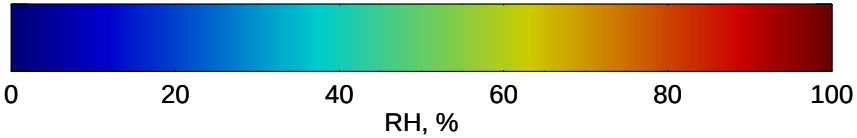

Precip (tot dotted, conv solid) past 6 hours 4 kg/m2 contours

EPV Tropopause (2 PVU) Position

50 m/s

11092812, 24 hour forecast for 300mb RH

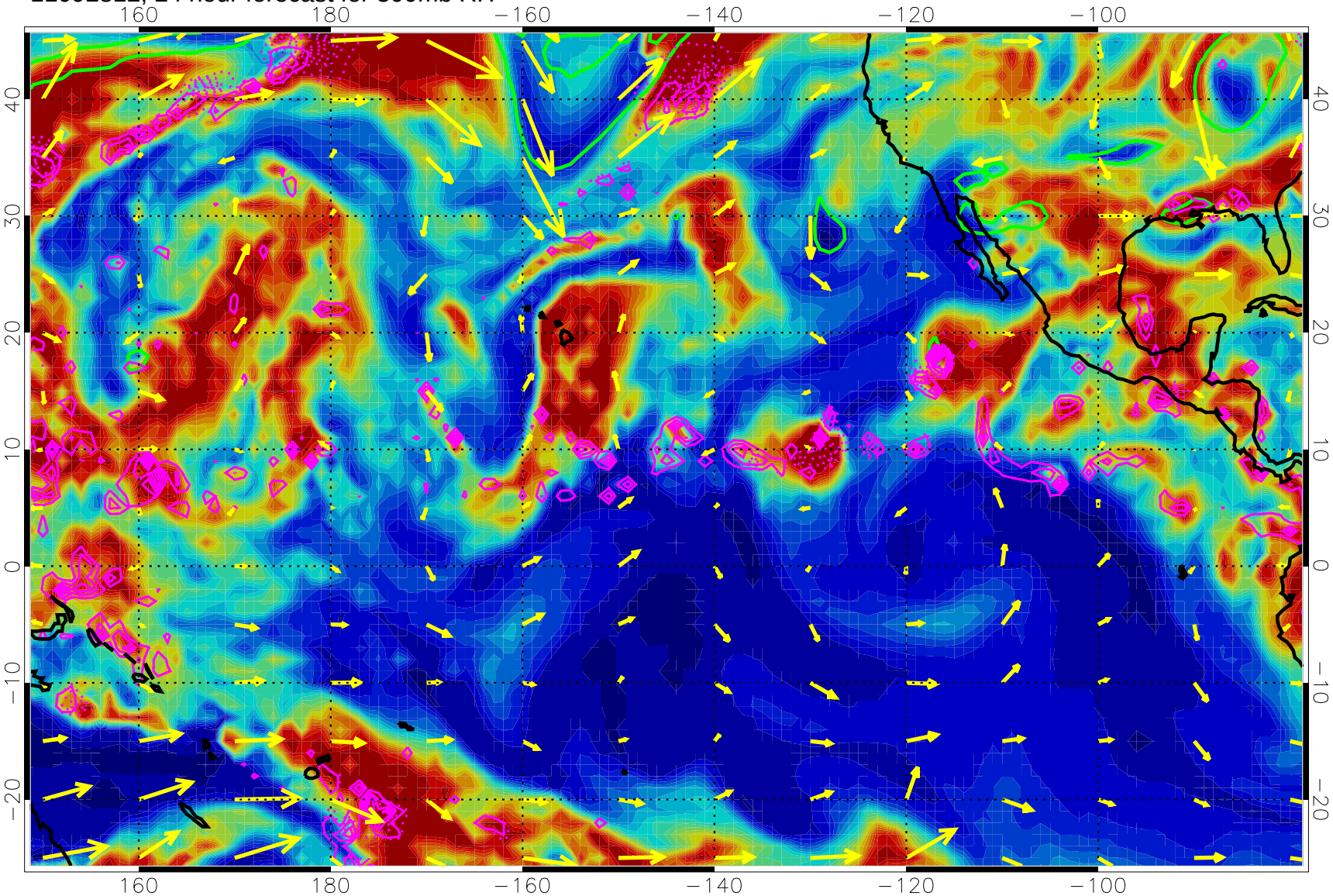

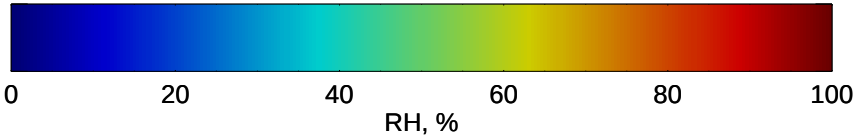

Precip (tot dotted, conv solid) past 6 hours 4 kg/m2 contours

EPV Tropopause (2 PVU) Position

→ 50 m/s

11092818, 30 hour forecast for 300mb RH

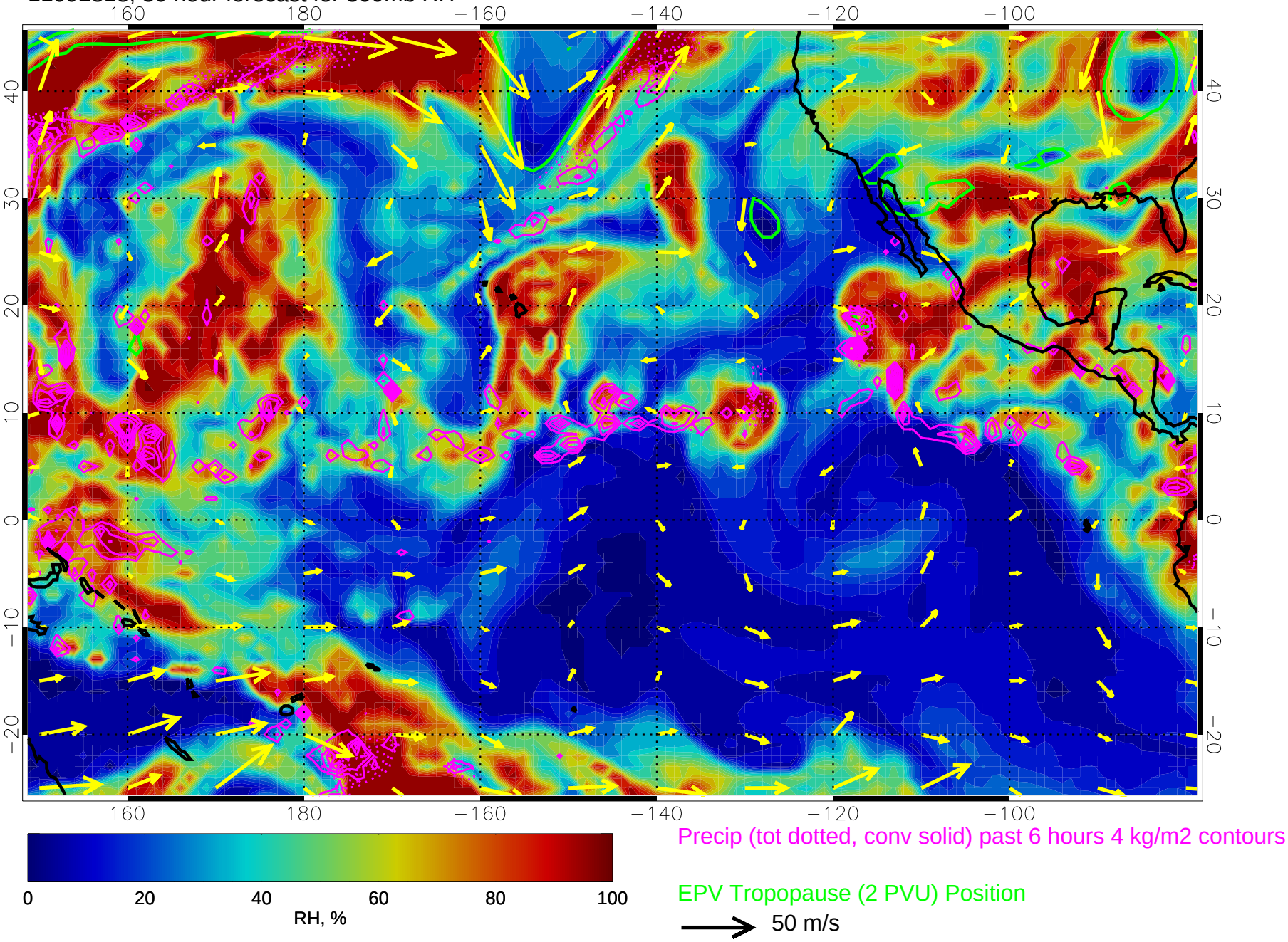

11092900, 36 hour forecast for 300mb RH

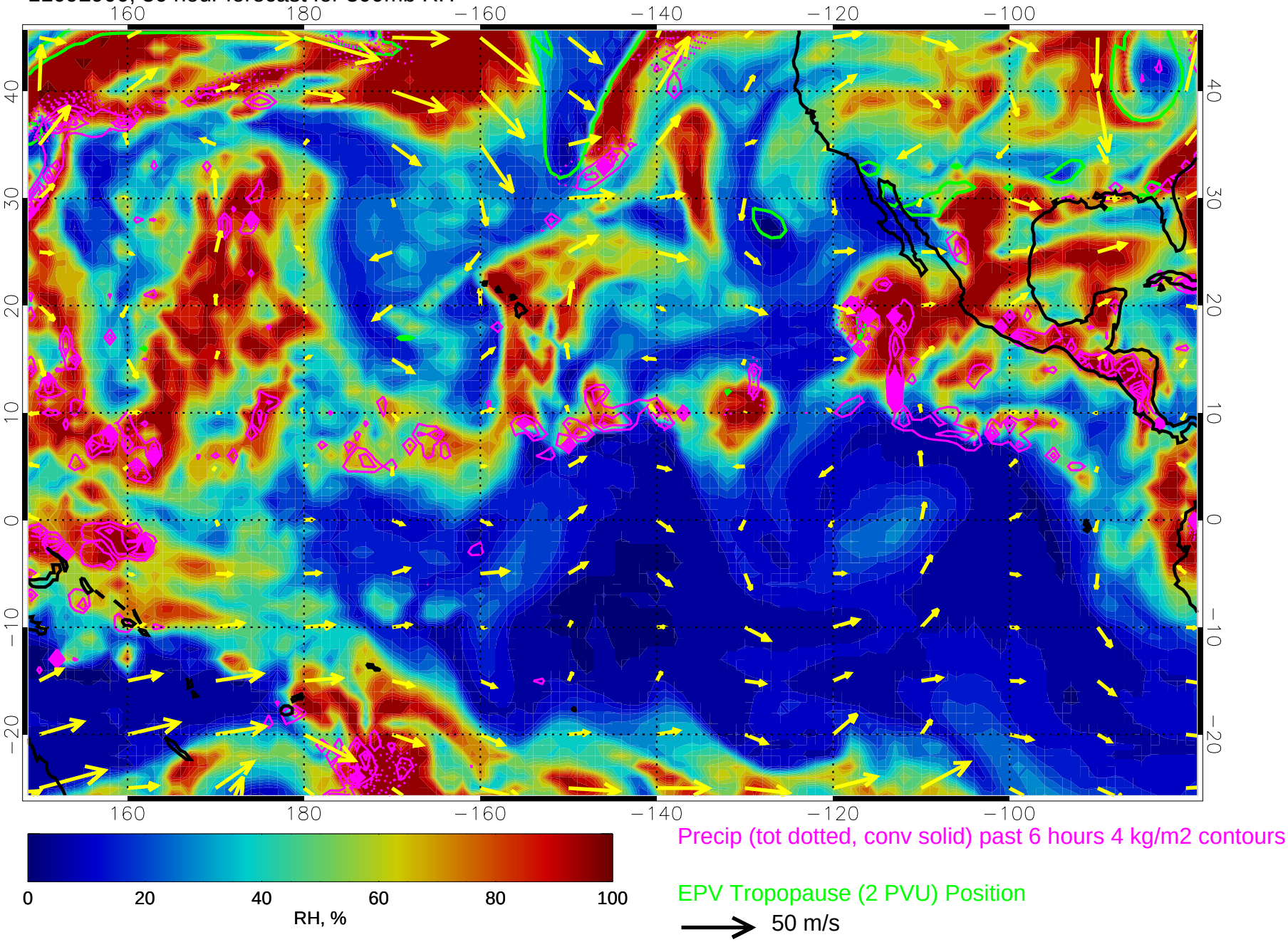

11092906, 42 hour forecast for 300mb RH

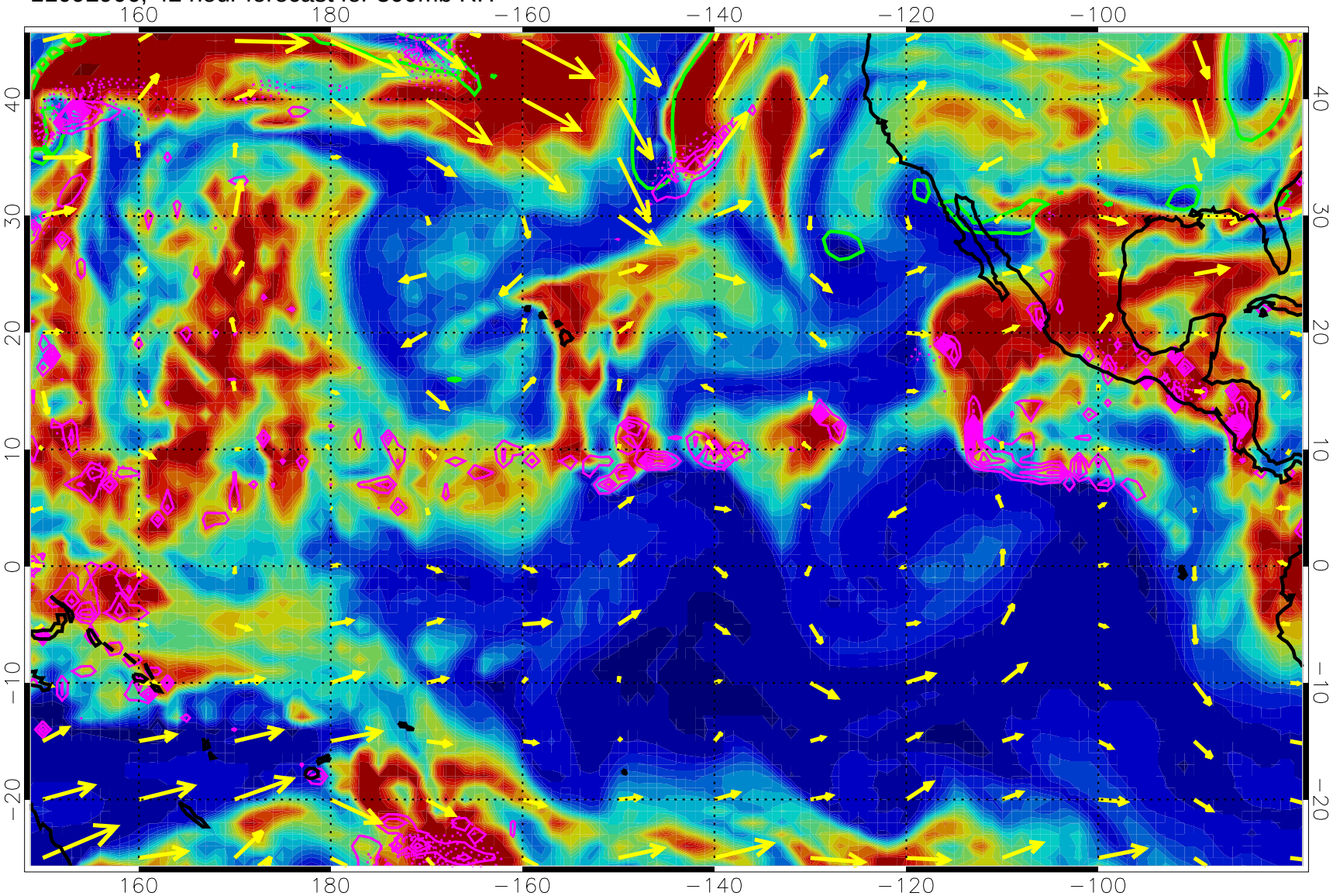

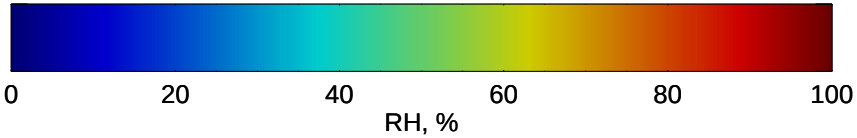

Precip (tot dotted, conv solid) past 6 hours 4 kg/m2 contours

EPV Tropopause (2 PVU) Position

50 m/s

11092912, 48 hour forecast for 300mb RH

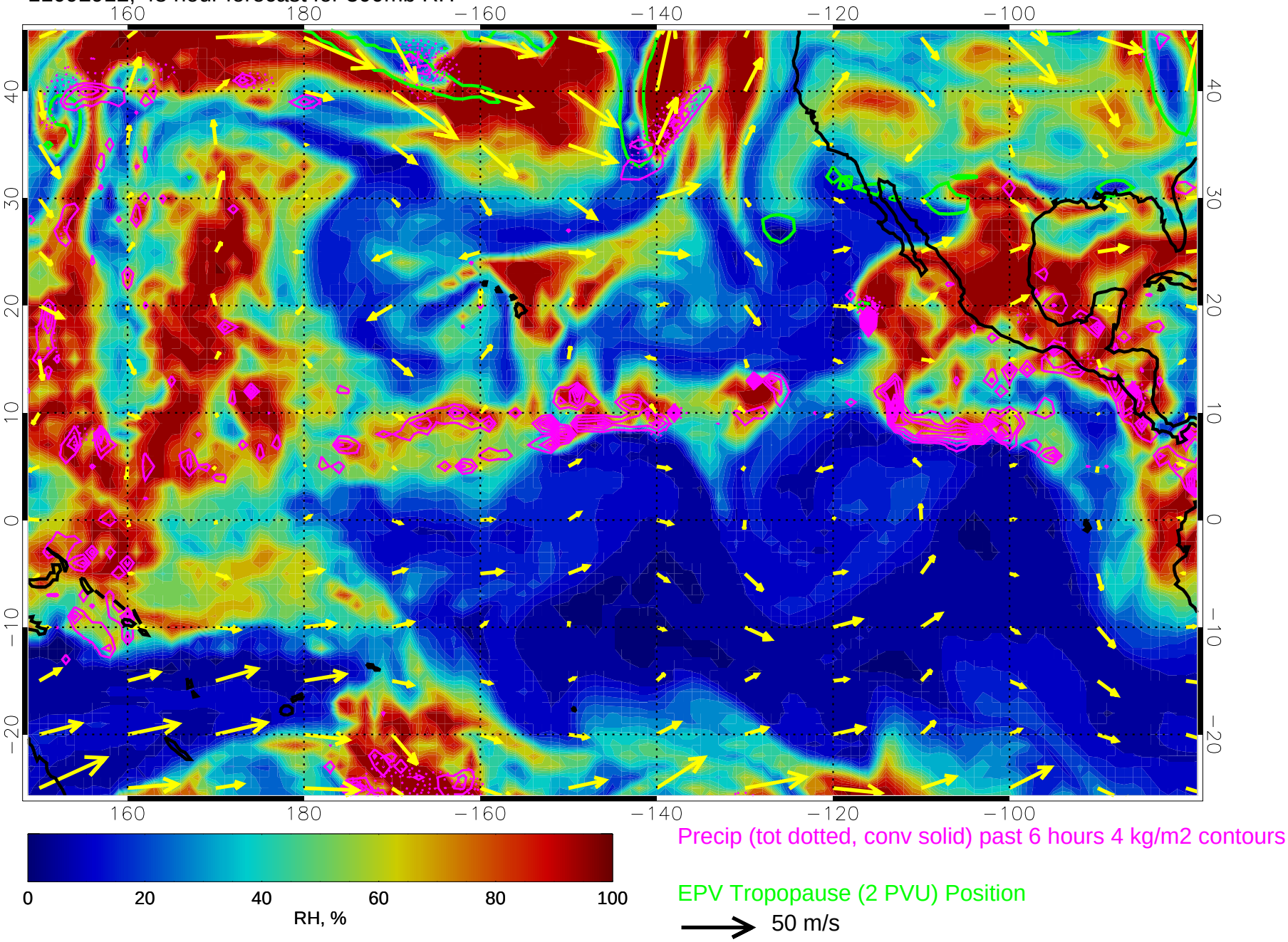

11092918, 54 hour forecast for 300mb RH

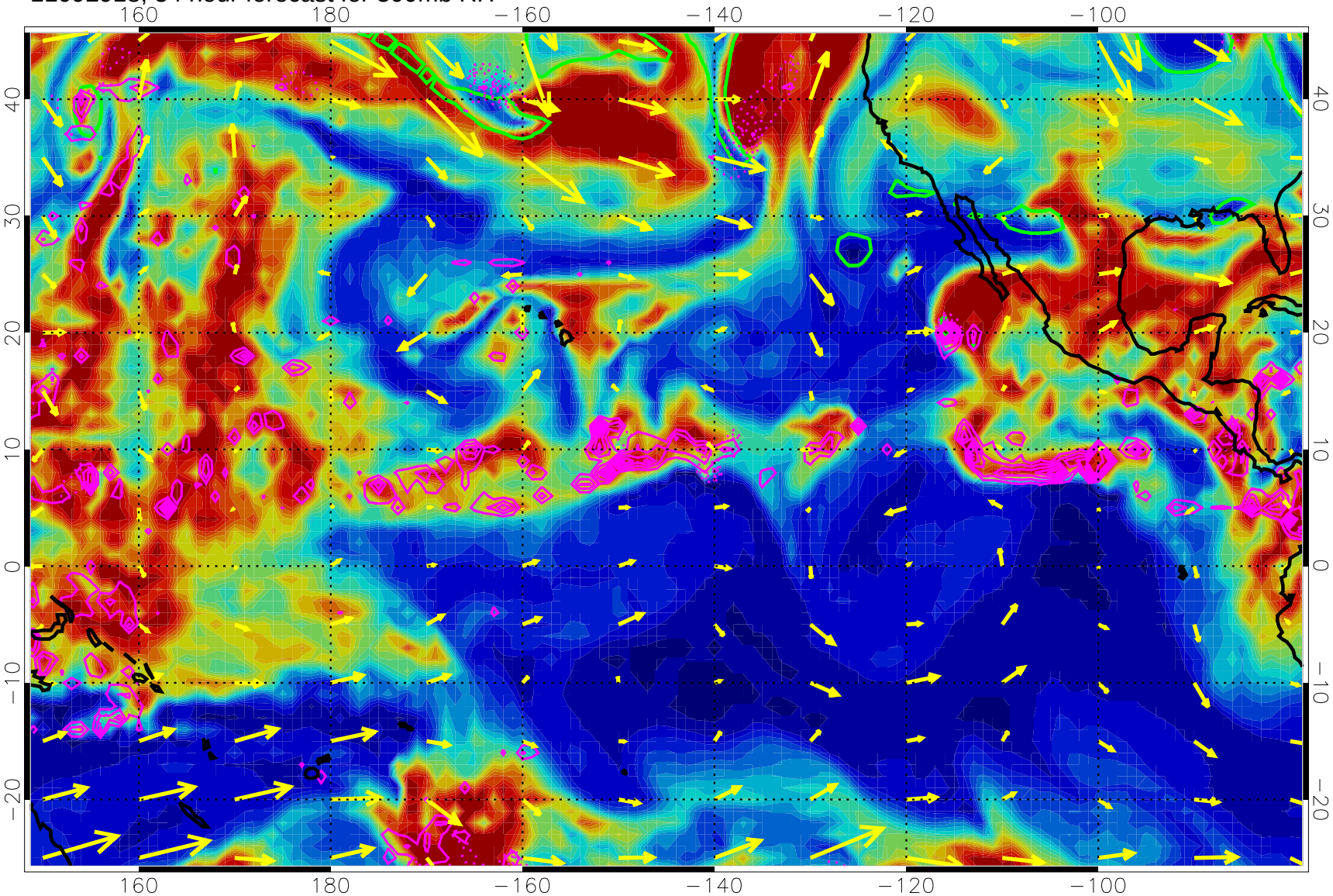

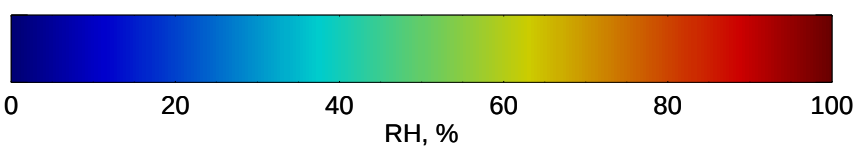

Precip (tot dotted, conv solid) past 6 hours 4 kg/m2 contours

EPV Tropopause (2 PVU) Position

50 m/s

11093000, 60 hour forecast for 300mb RH

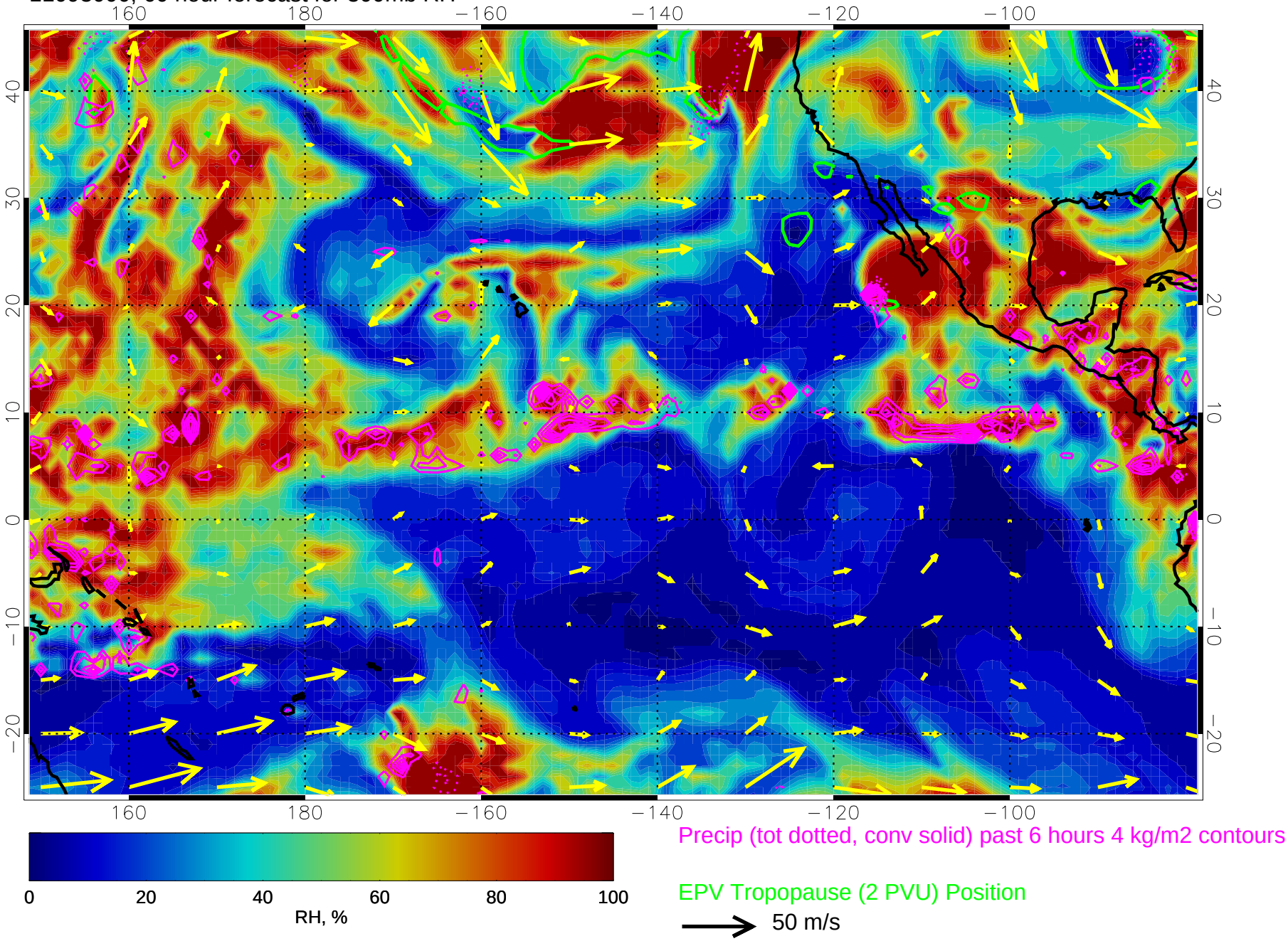

11093006, 66 hour forecast for 300mb RH

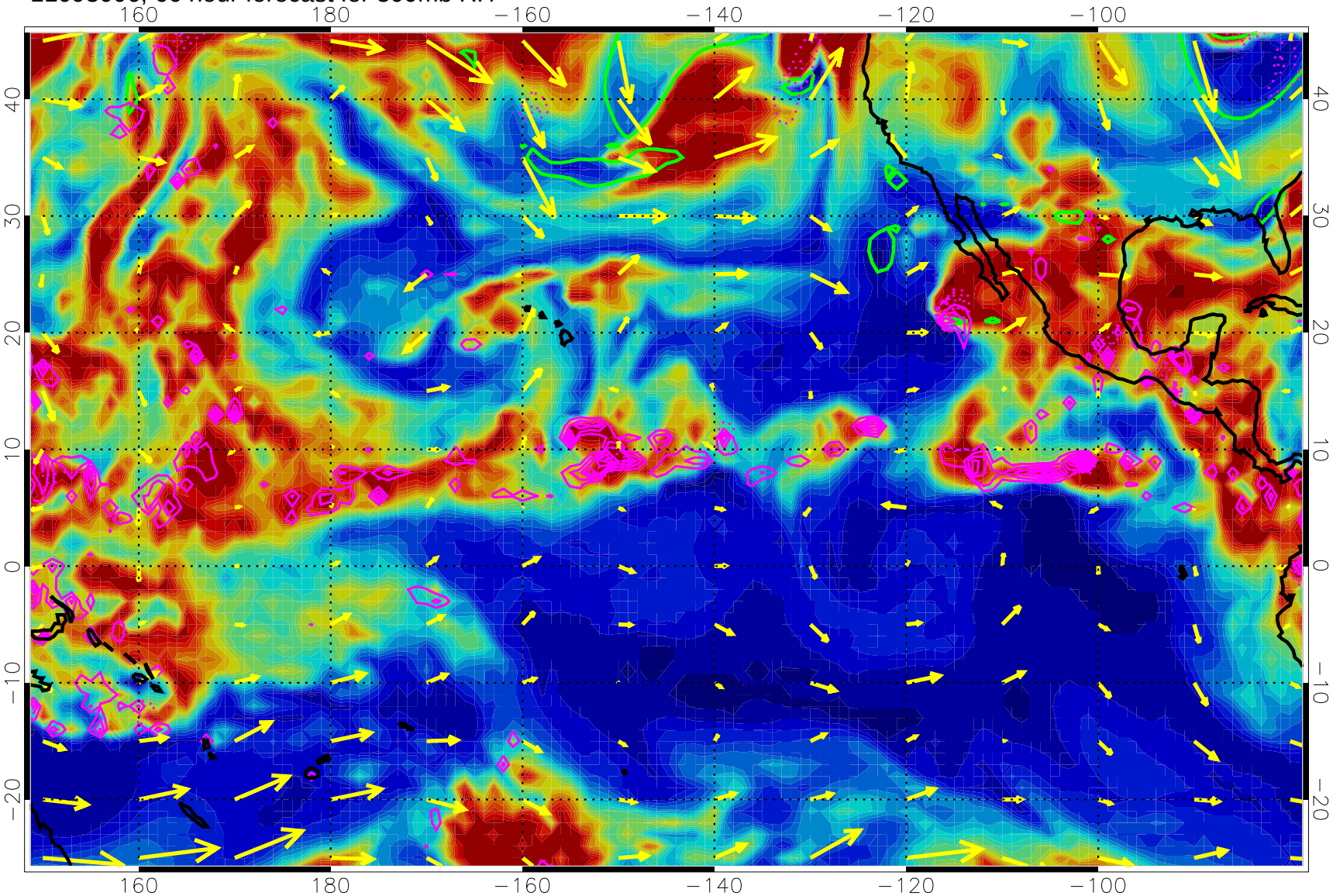

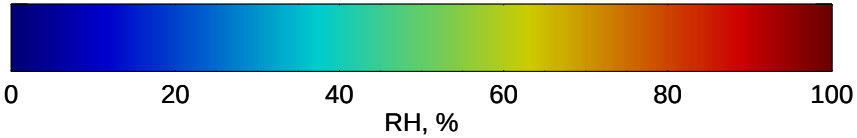

Precip (tot dotted, conv solid) past 6 hours 4 kg/m2 contours

EPV Tropopause (2 PVU) Position

50 m/s

11093012, 72 hour forecast for 300mb RH

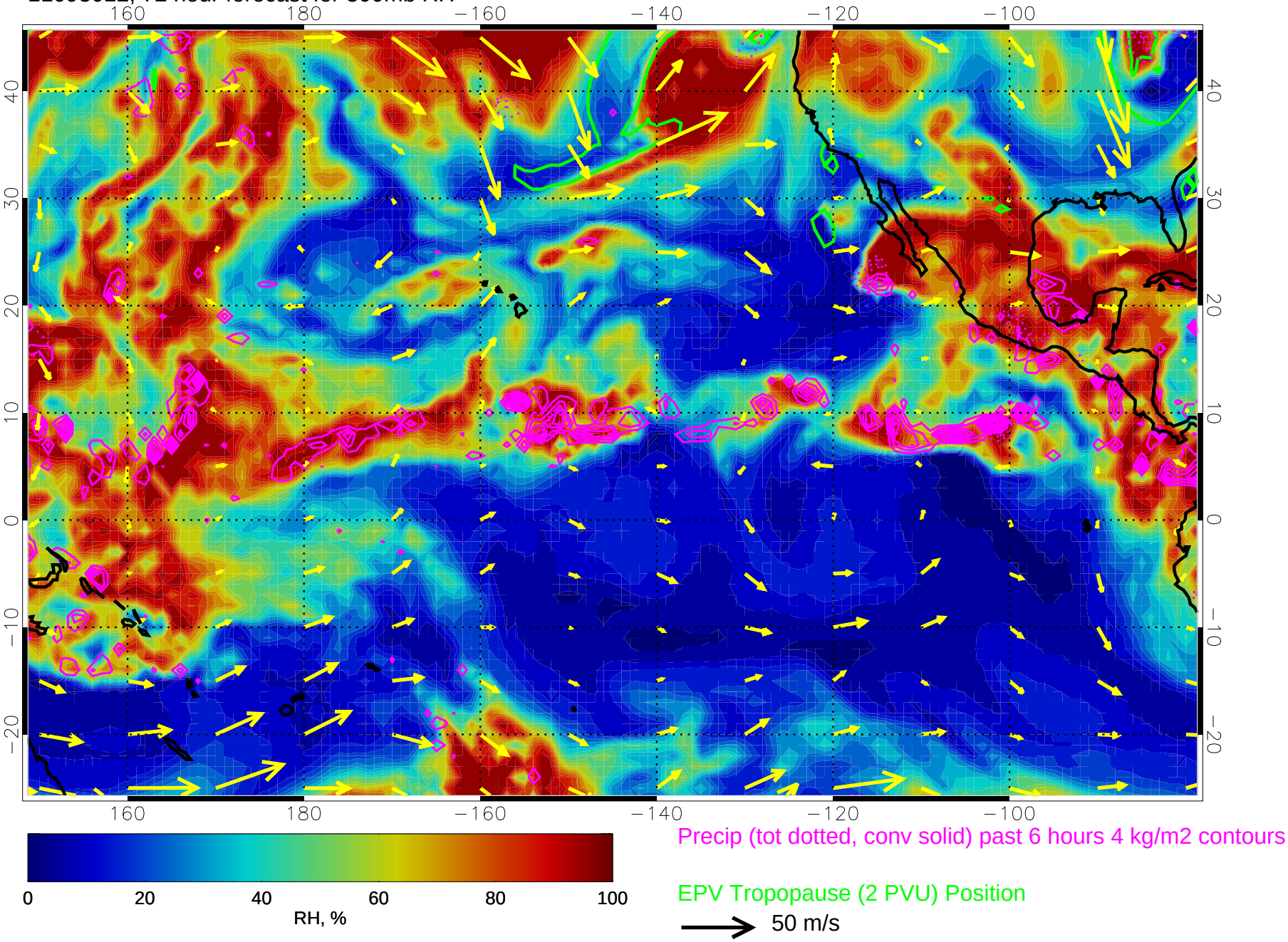

11093018, 78 hour forecast for 300mb RH

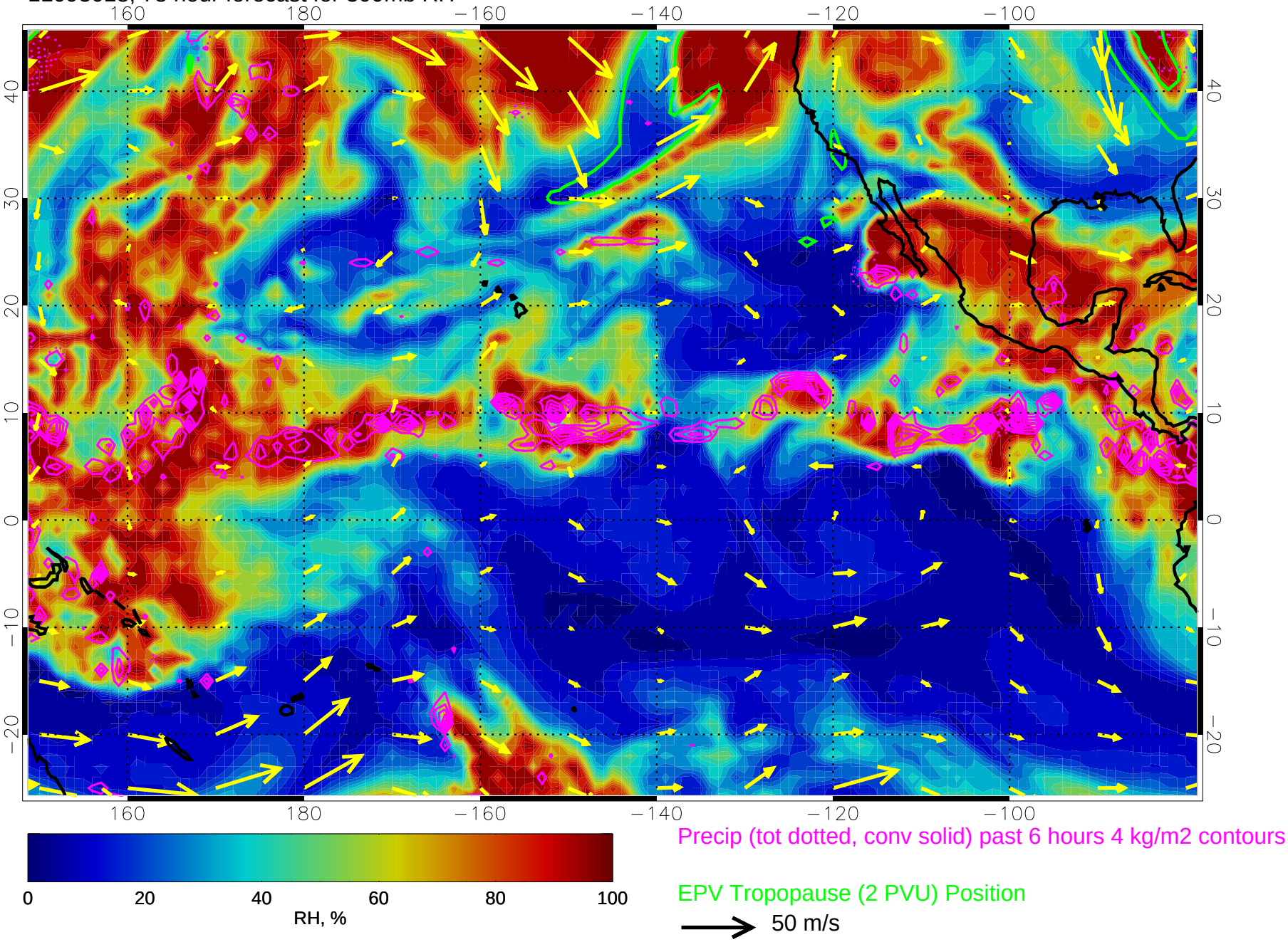

11100100, 84 hour forecast for 300mb RH

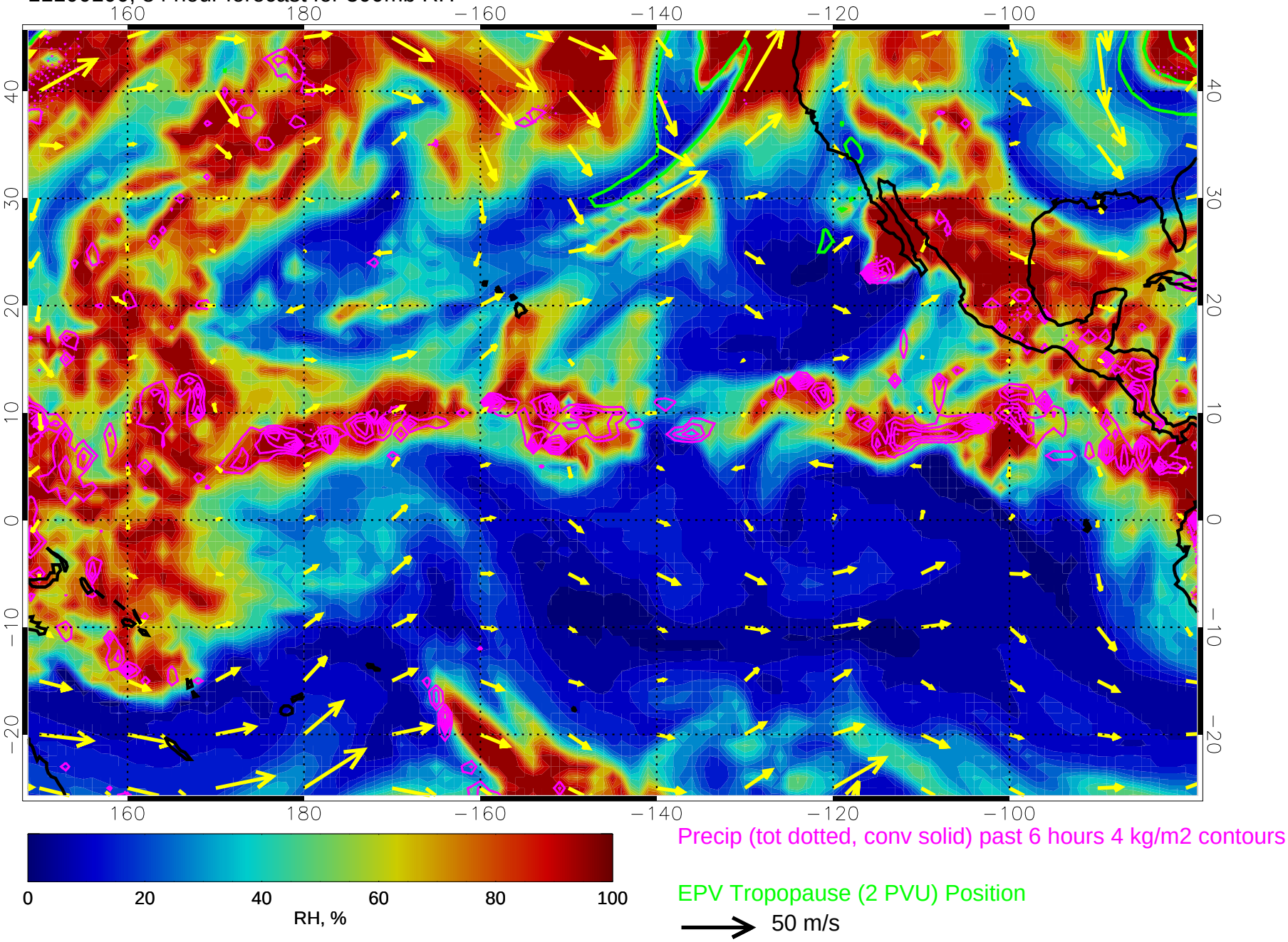

11100106, 90 hour forecast for 300mb RH

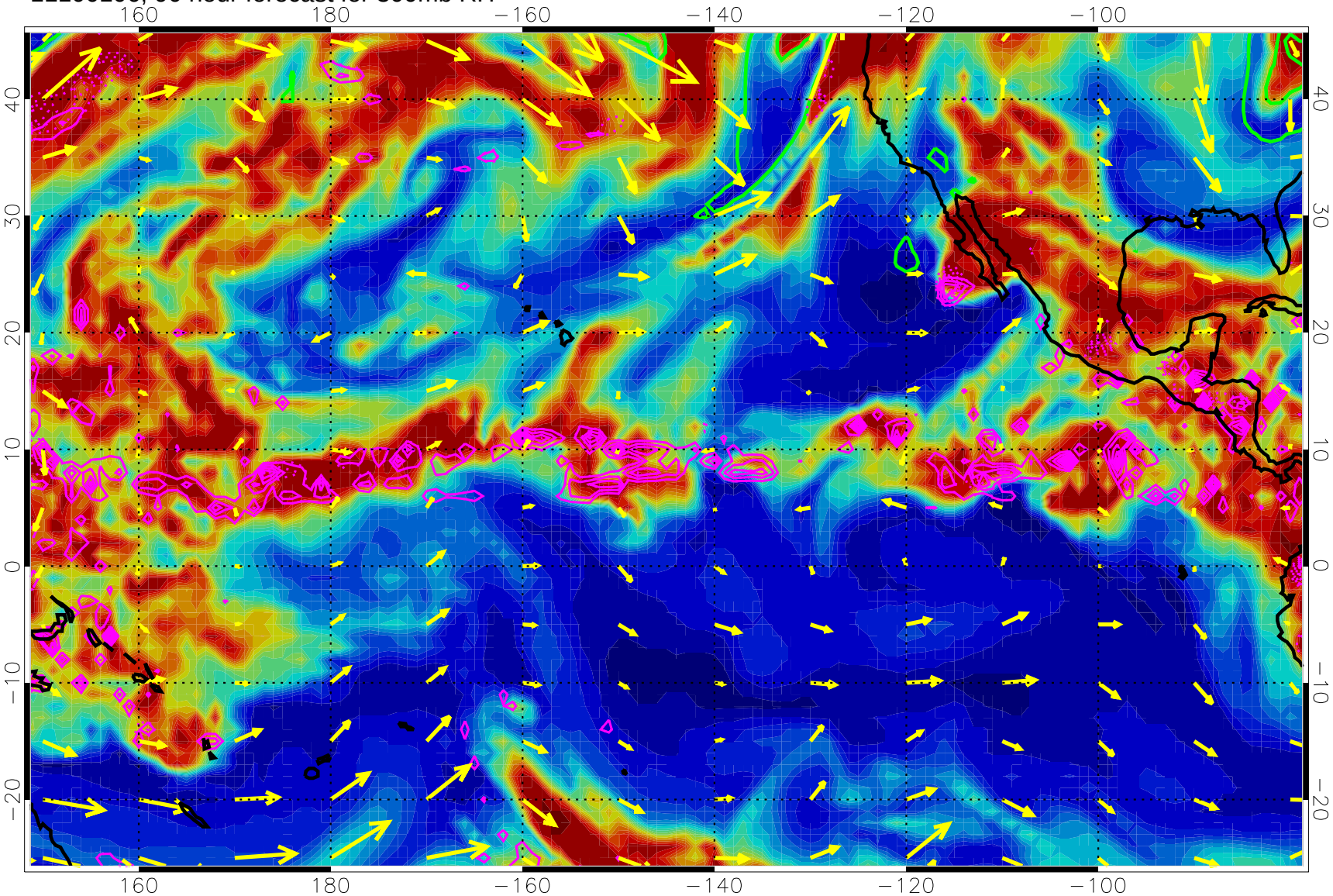

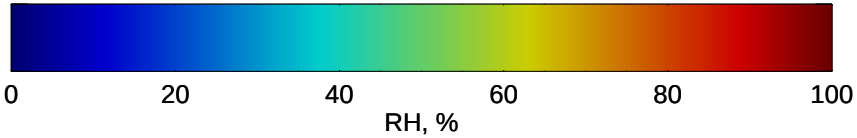

Precip (tot dotted, conv solid) past 6 hours 4 kg/m2 contours

EPV Tropopause (2 PVU) Position

50 m/s

11100112, 96 hour forecast for 300mb RH

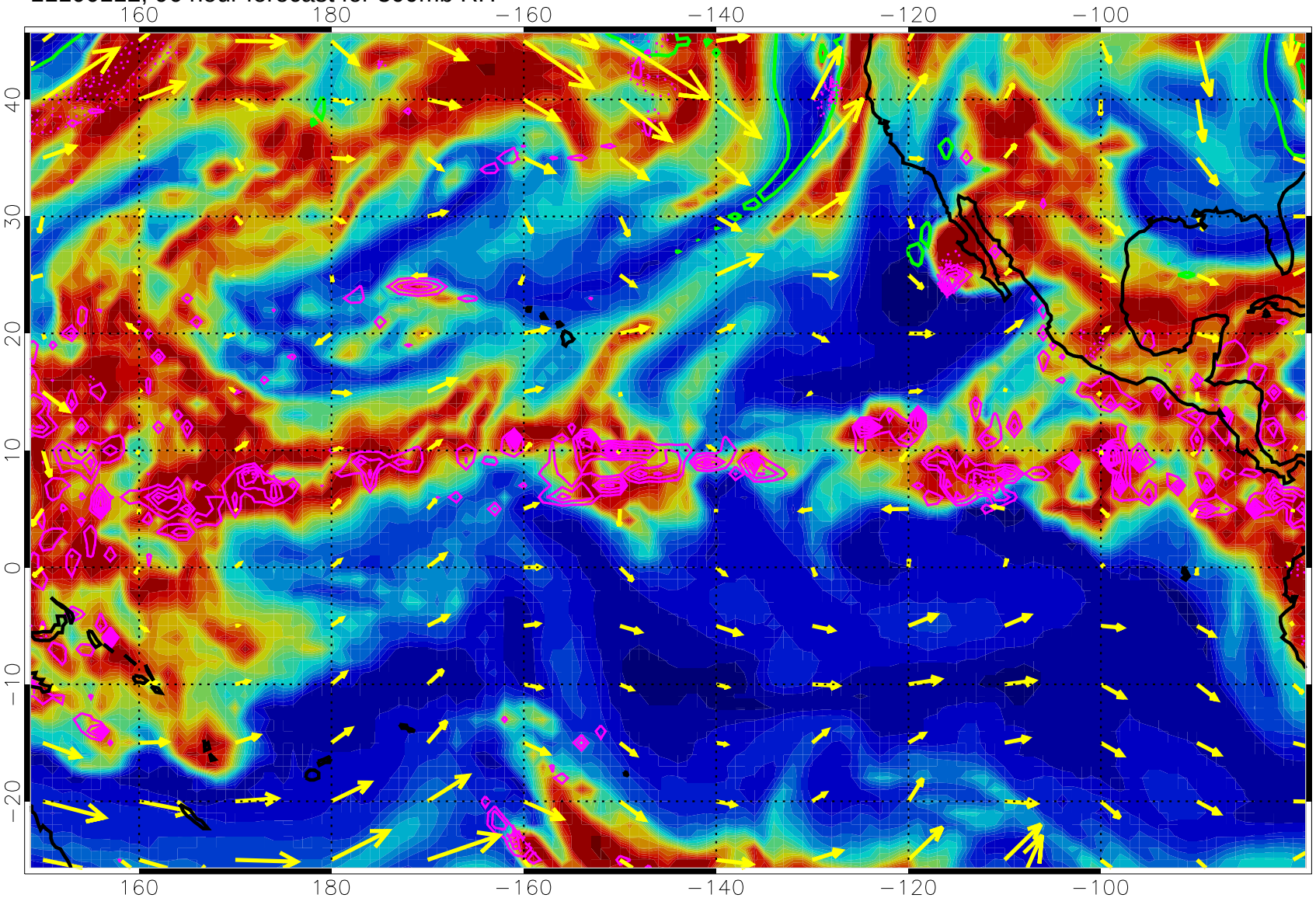

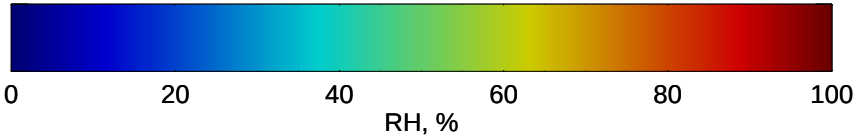

Precip (tot dotted, conv solid) past 6 hours 4 kg/m2 contours

EPV Tropopause (2 PVU) Position

→ 50 m/s

11100118, 102 hour forecast for 300mb RH

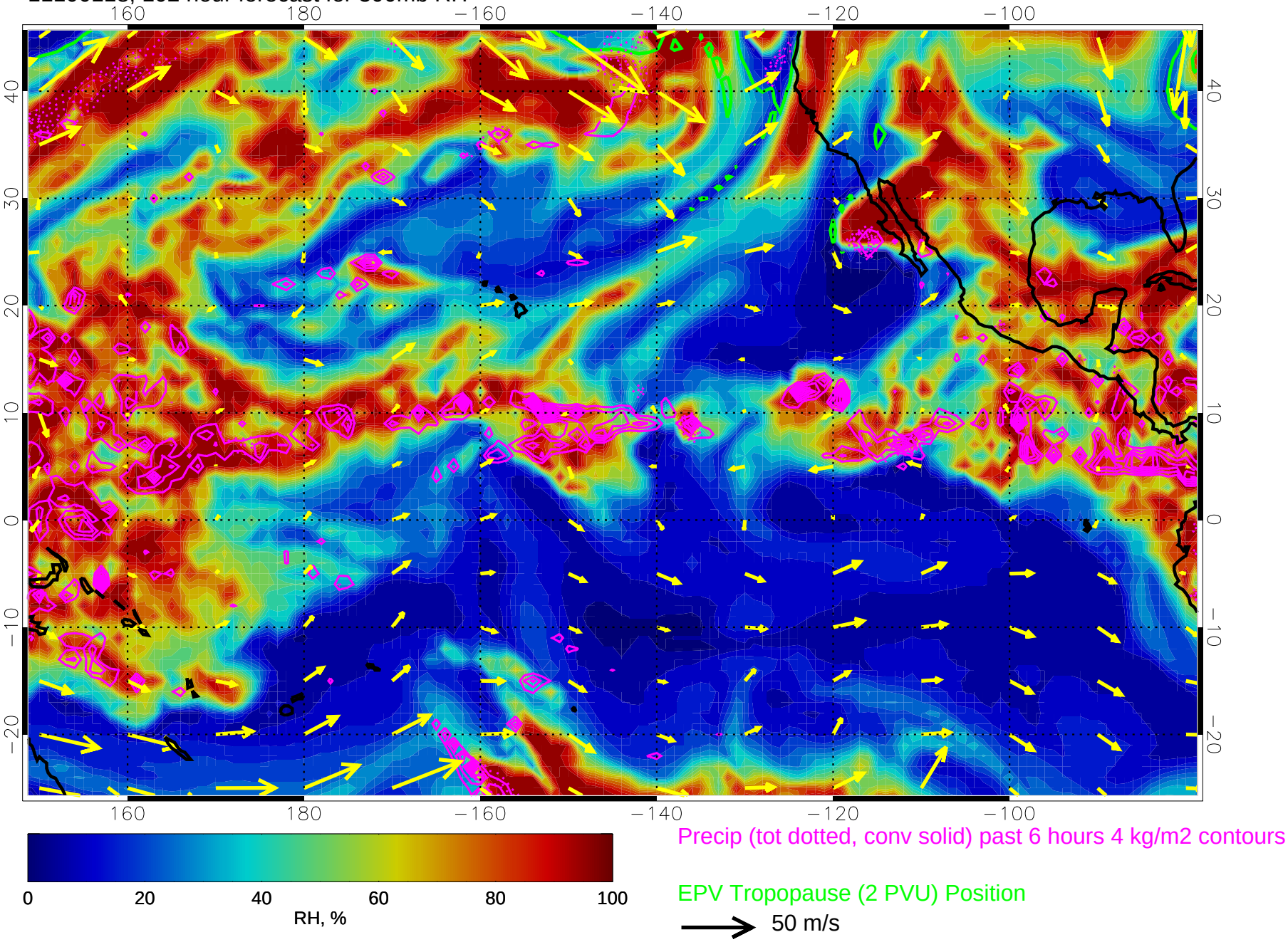

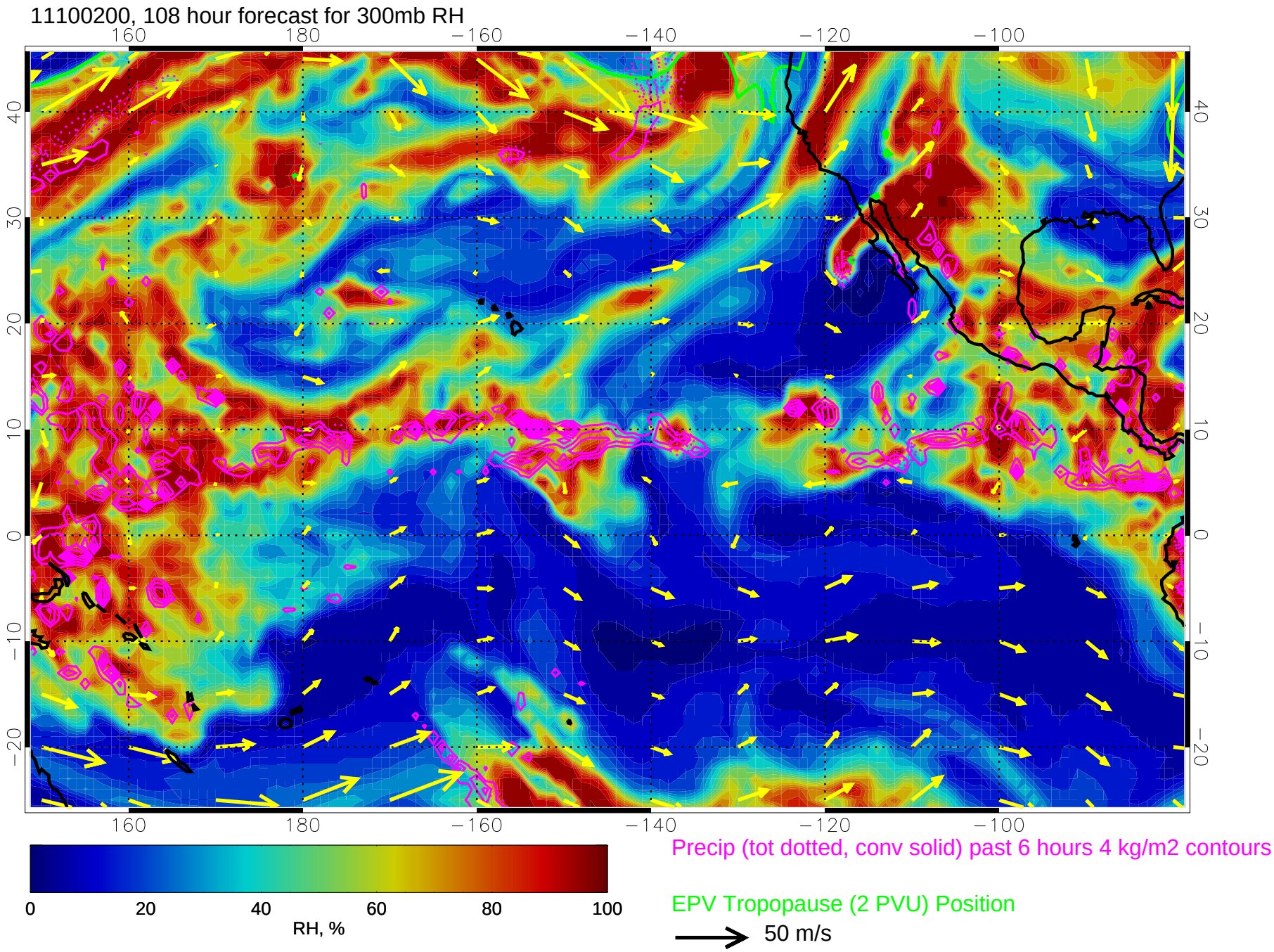
11100200, 108 hour forecast for 300mb RH
160
180
−160
−140
−120
−100
40
30
20
10
0
−10
−20
0
20
40
60
80
100
RH, %
Precip (tot dotted, conv solid) past 6 hours 4 kg/m2 contours
EPV Tropopause (2 PVU) Position
50 m/s

11100206, 114 hour forecast for 300mb RH

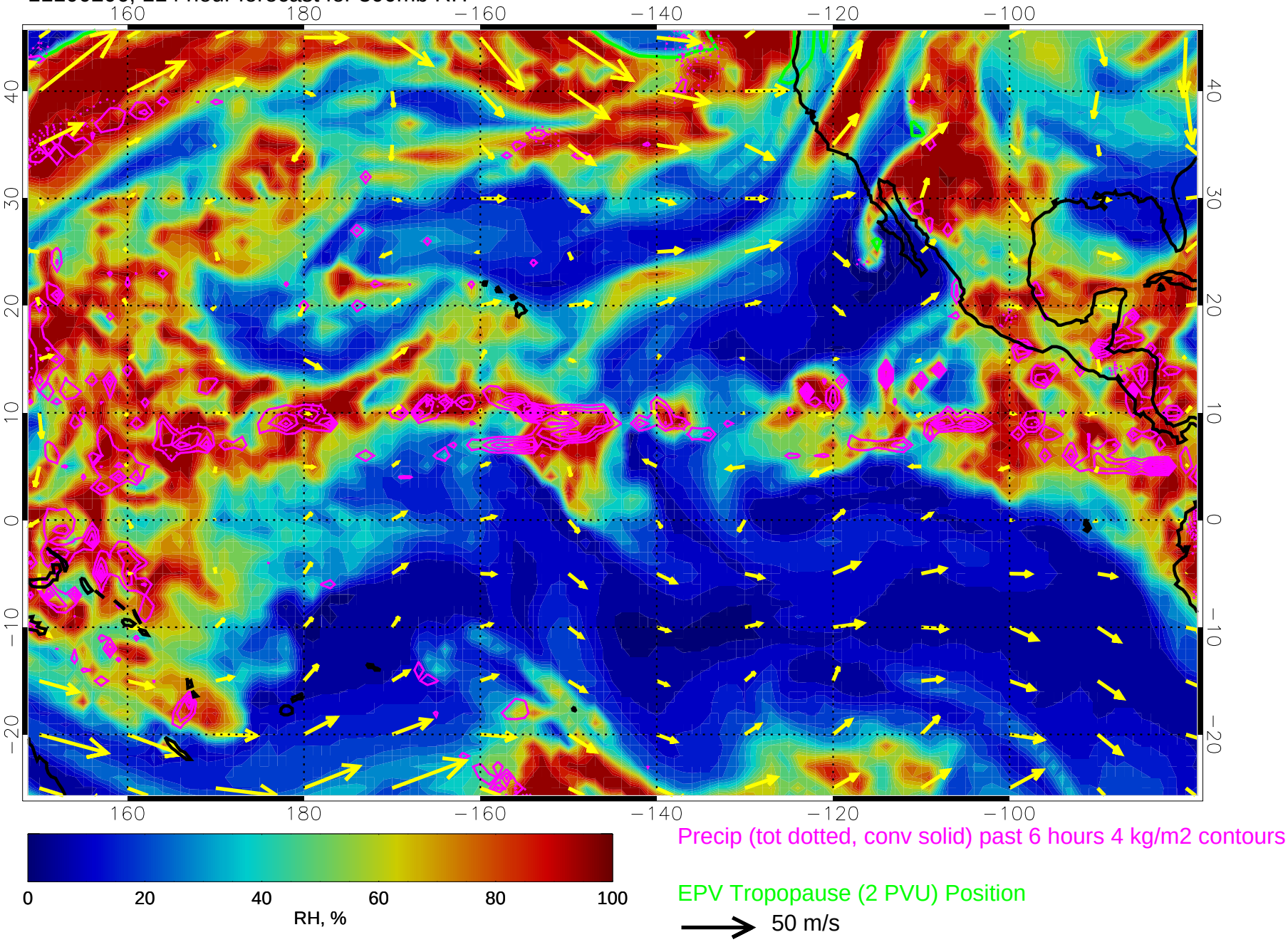
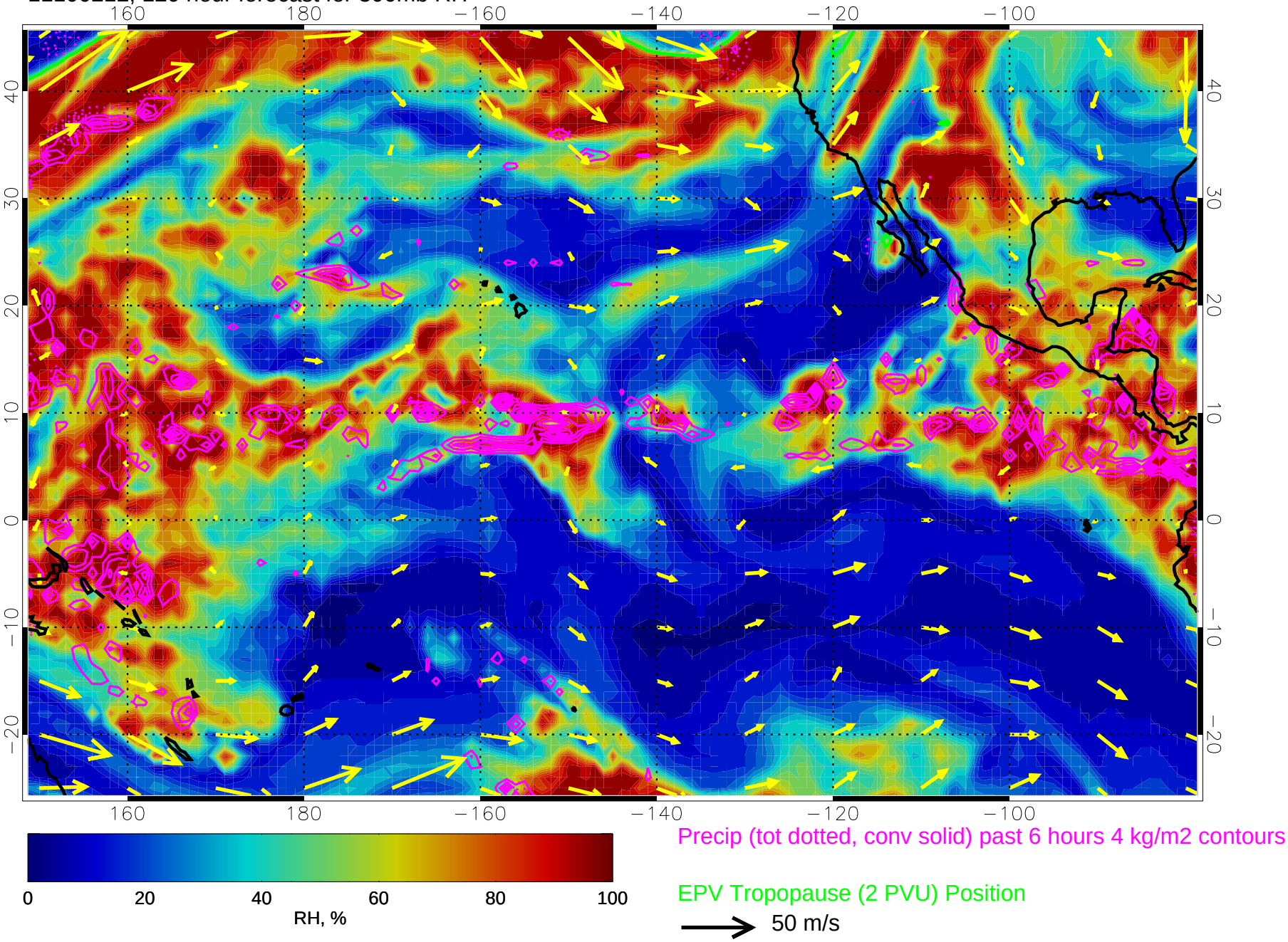
11100212, 120 hour forecast for 300mb RH