11092512, 12 hour forecast for 500mb winds and Middle Cloud Frequency

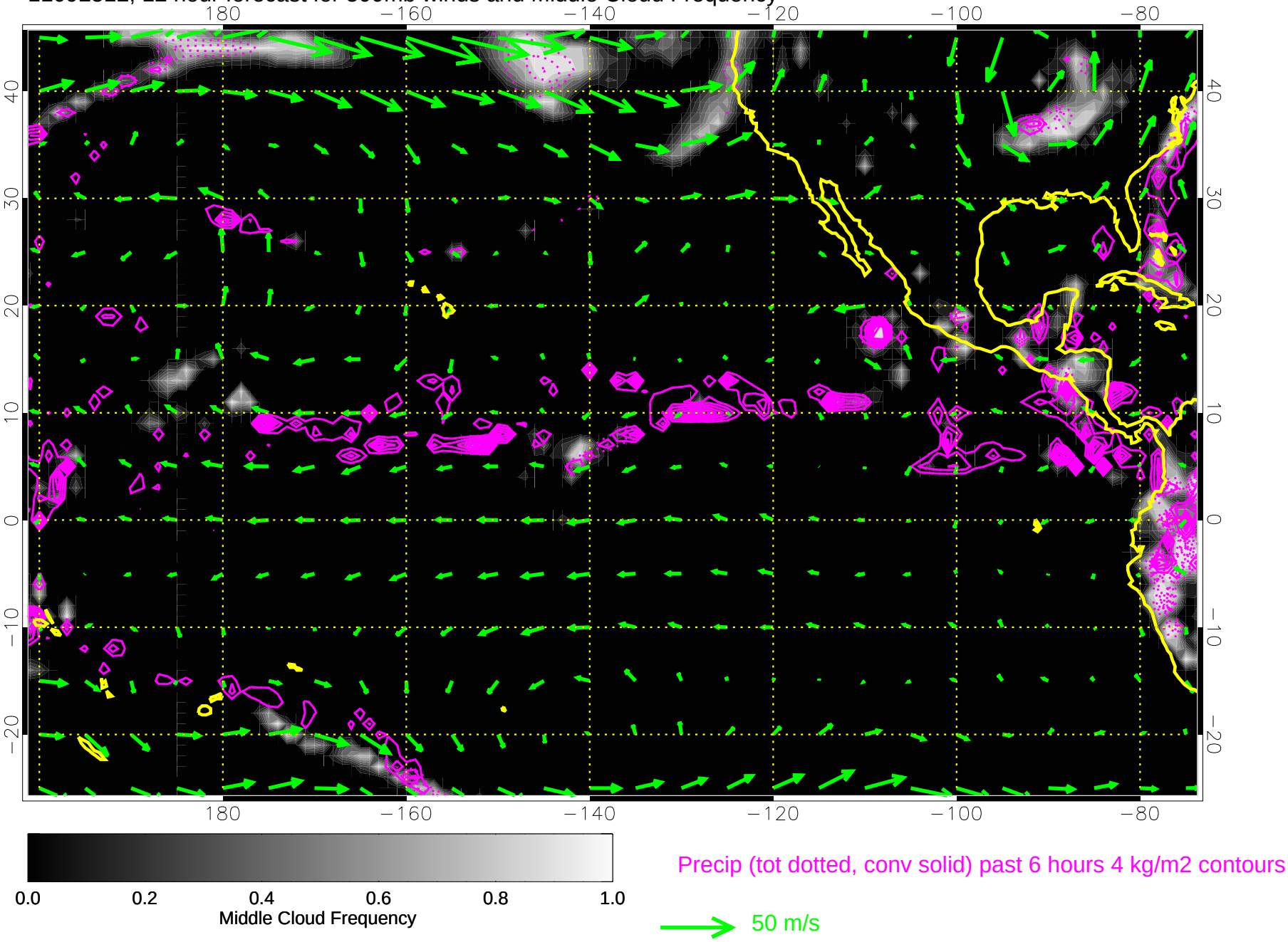

11092518, 18 hour forecast for 500mb winds and Middle Cloud Frequency

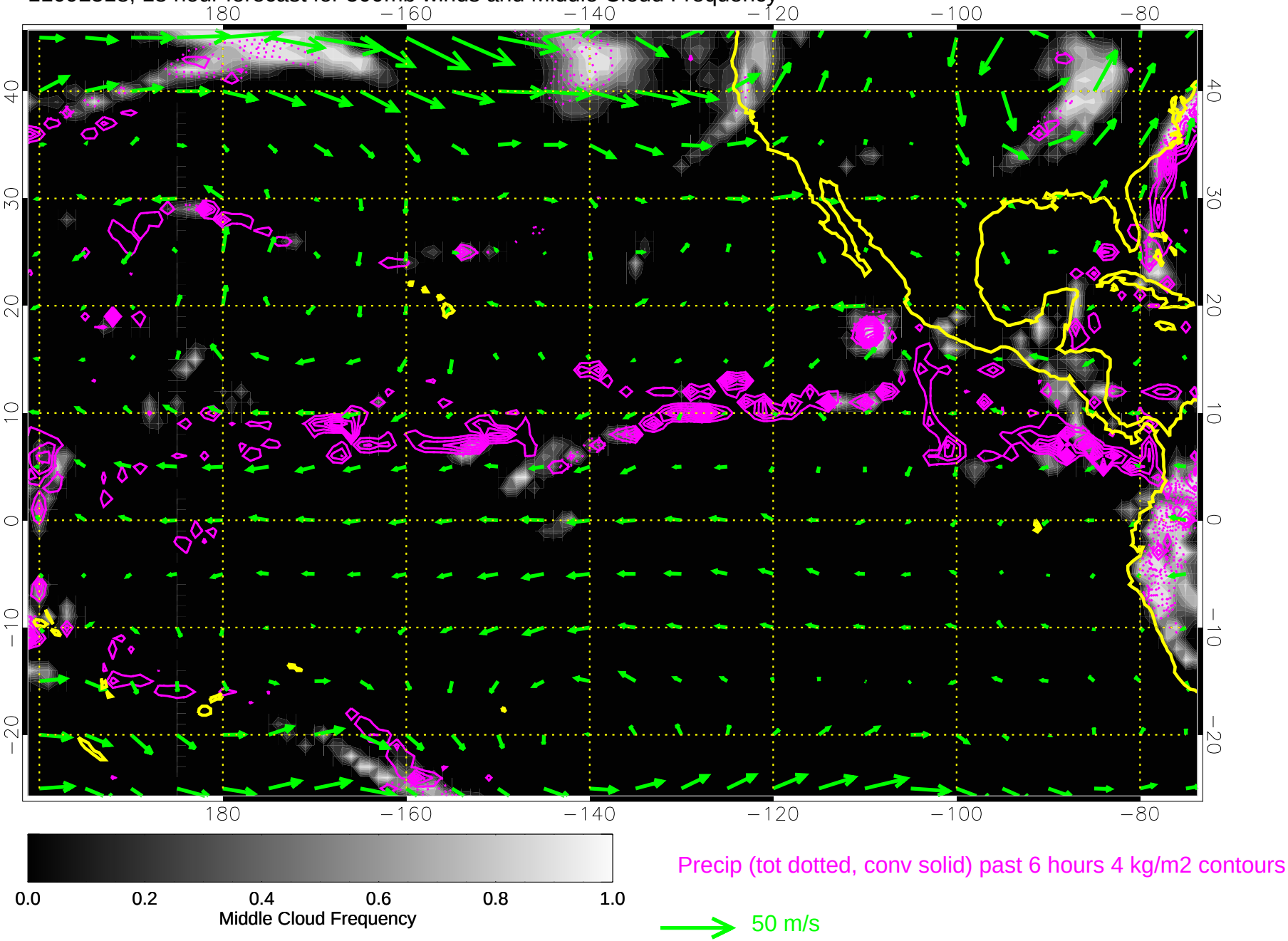

11092600, 24 hour forecast for 500mb winds and Middle Cloud Frequency

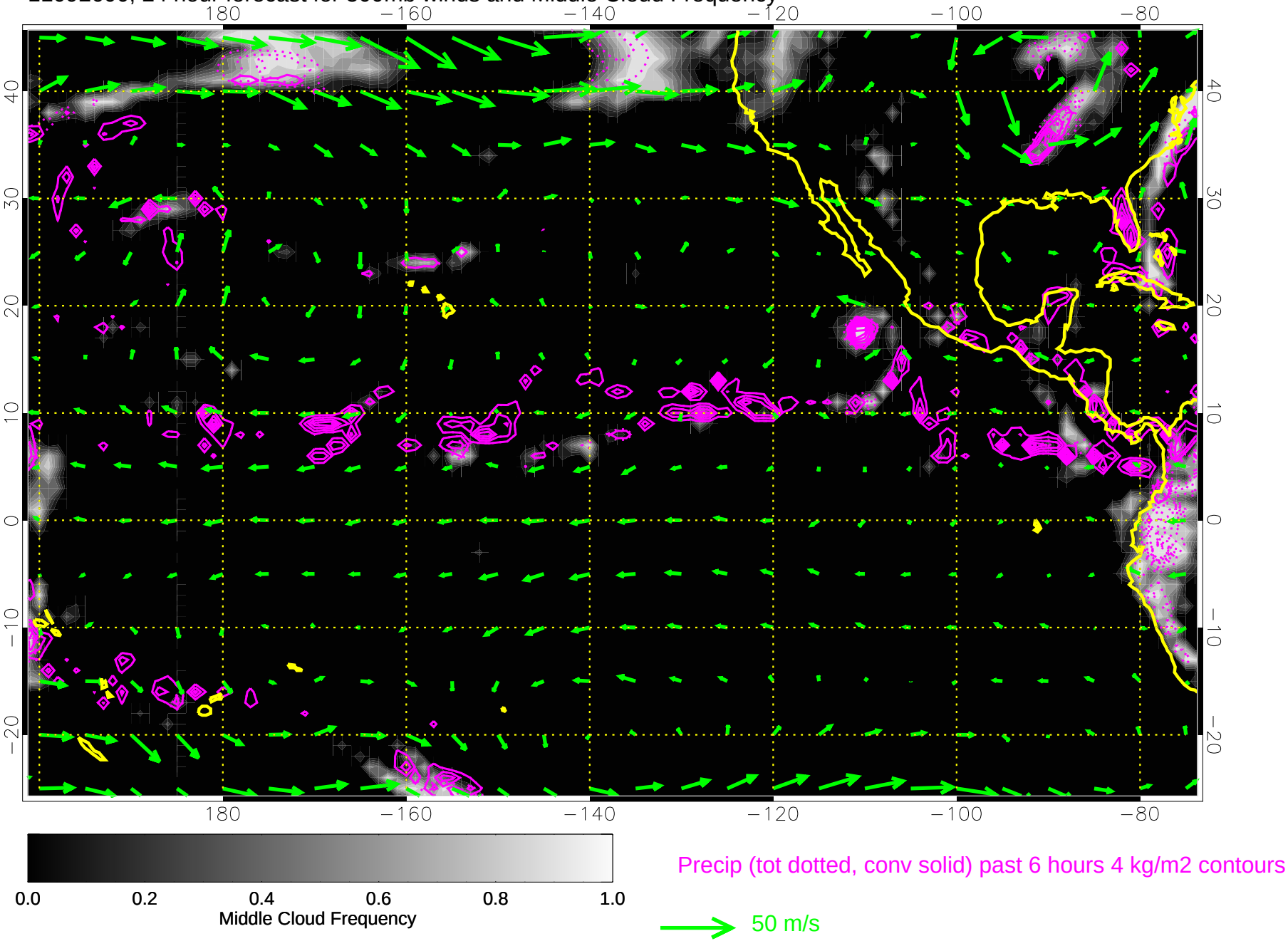

11092606, 30 hour forecast for 500mb winds and Middle Cloud Frequency

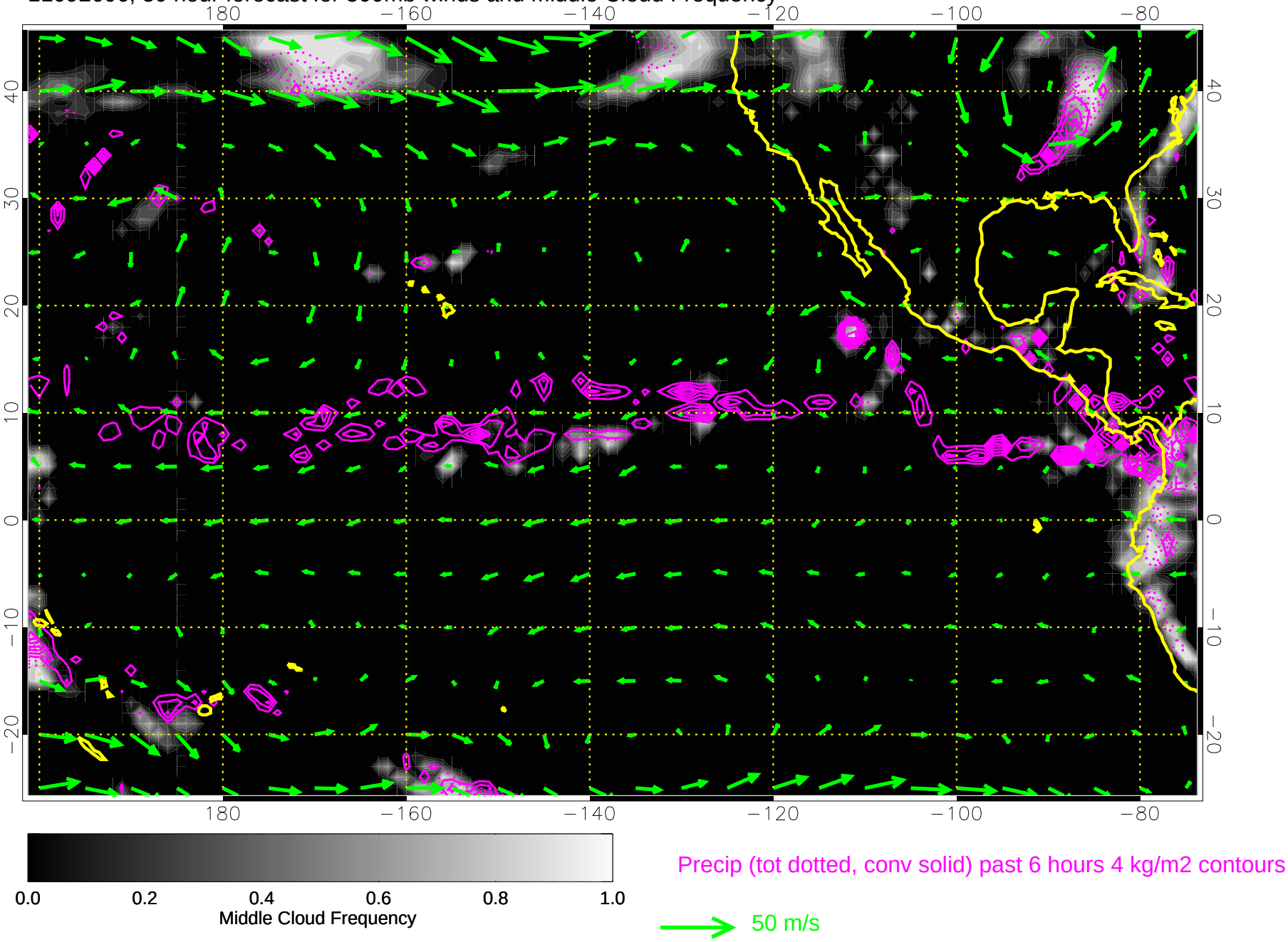

11092612, 36 hour forecast for 500mb winds and Middle Cloud Frequency

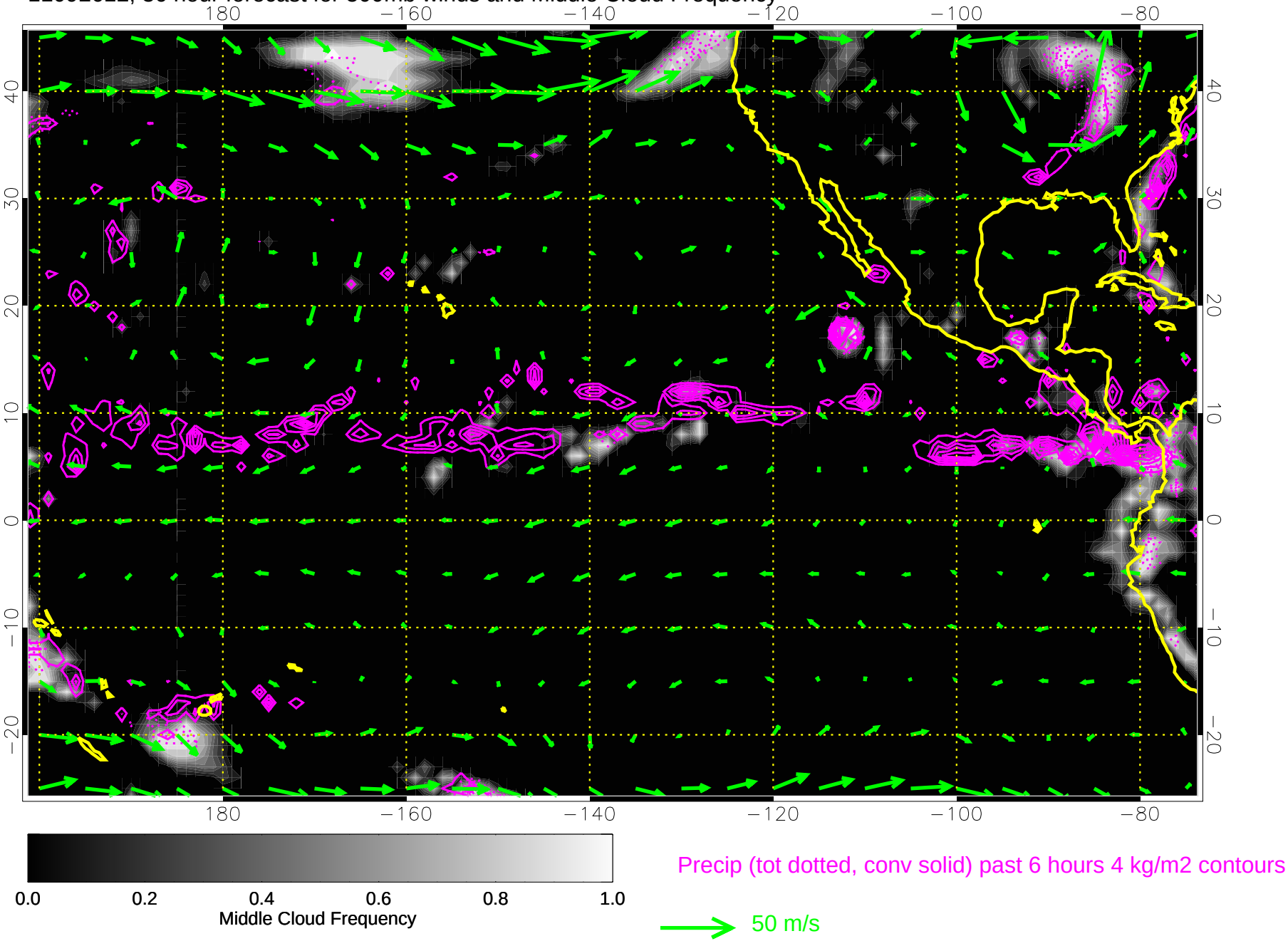

11092618, 42 hour forecast for 500mb winds and Middle Cloud Frequency

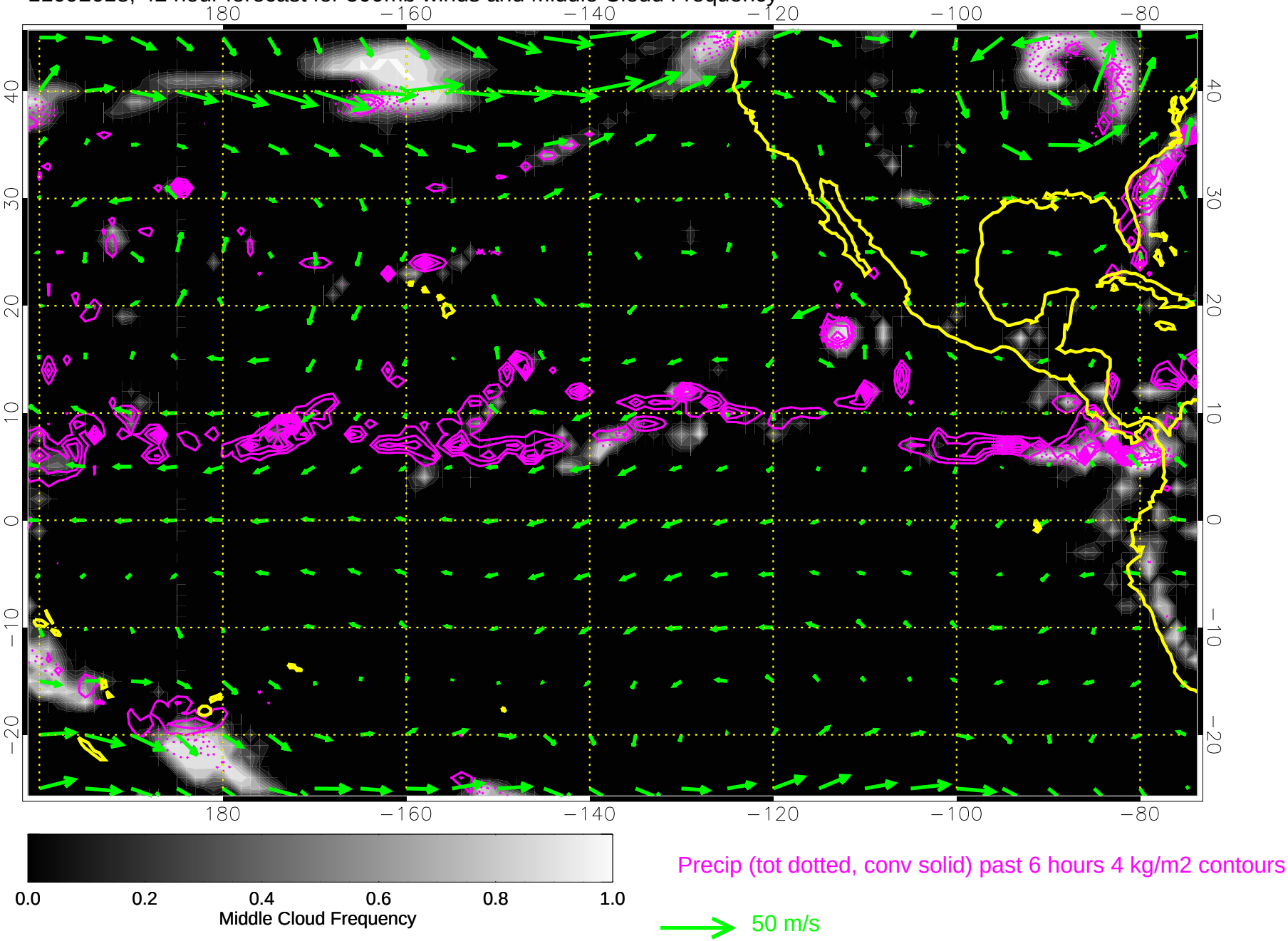

11092700, 48 hour forecast for 500mb winds and Middle Cloud Frequency

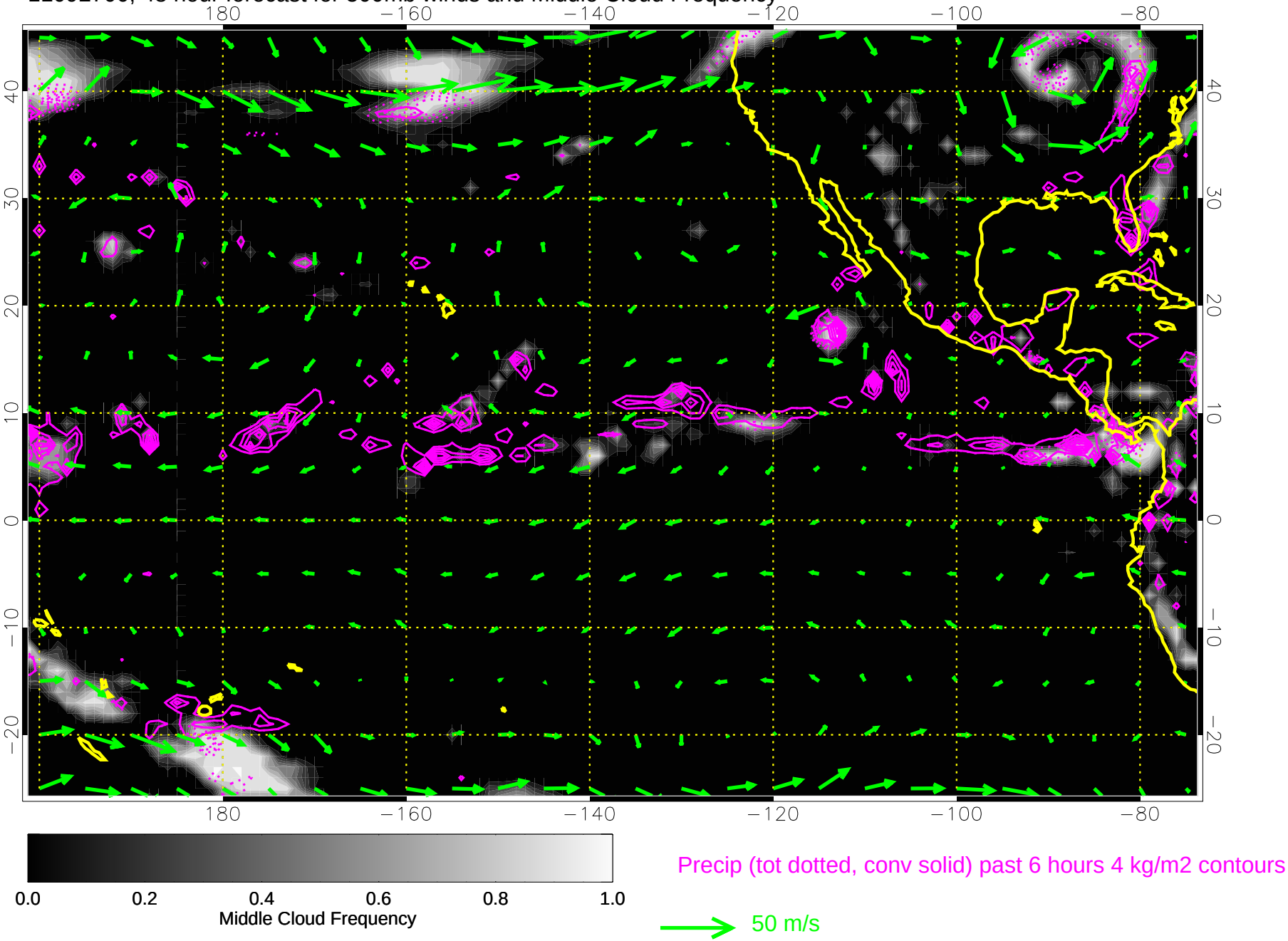

11092706, 54 hour forecast for 500mb winds and Middle Cloud Frequency

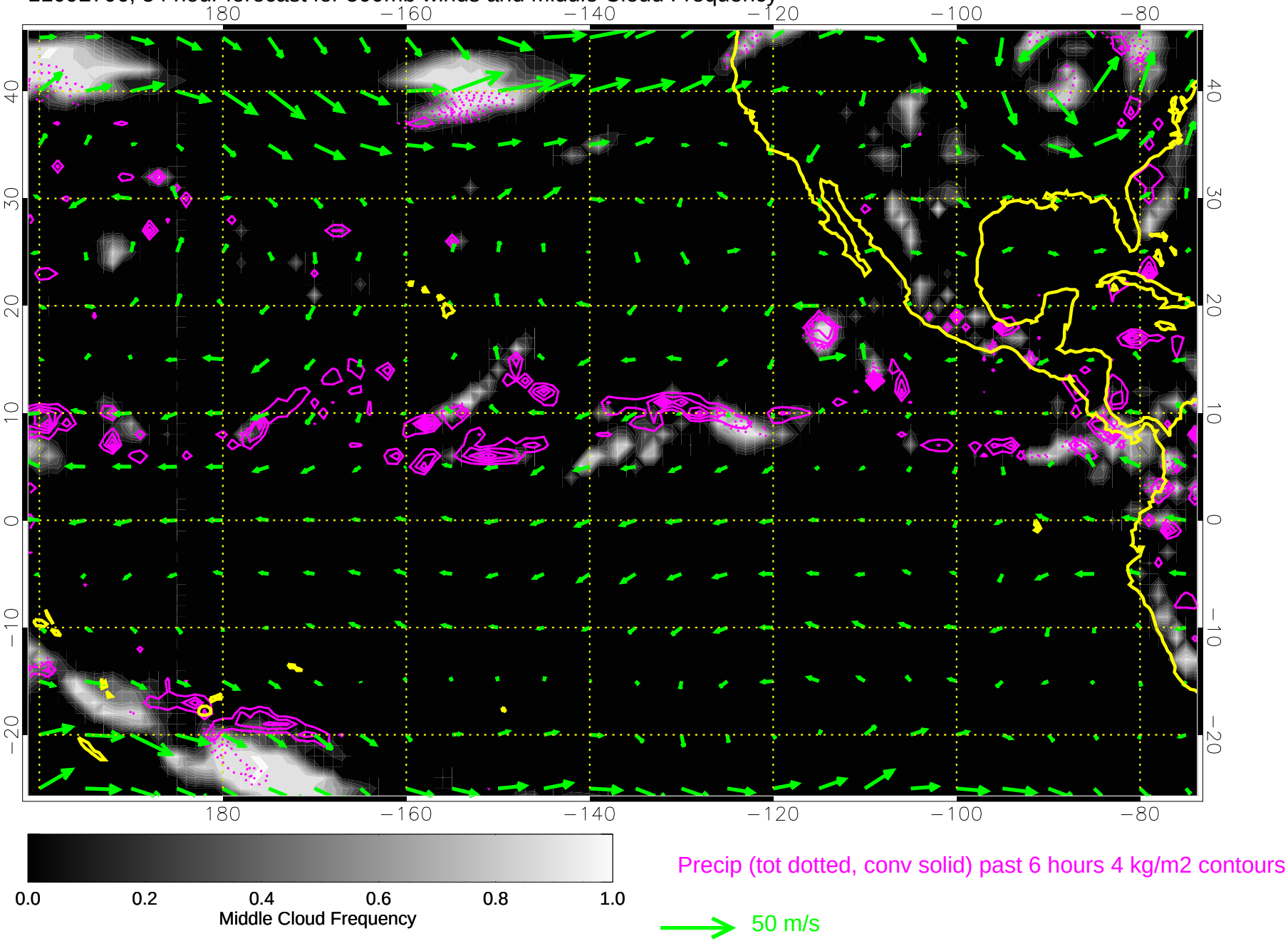

11092712, 60 hour forecast for 500mb winds and Middle Cloud Frequency

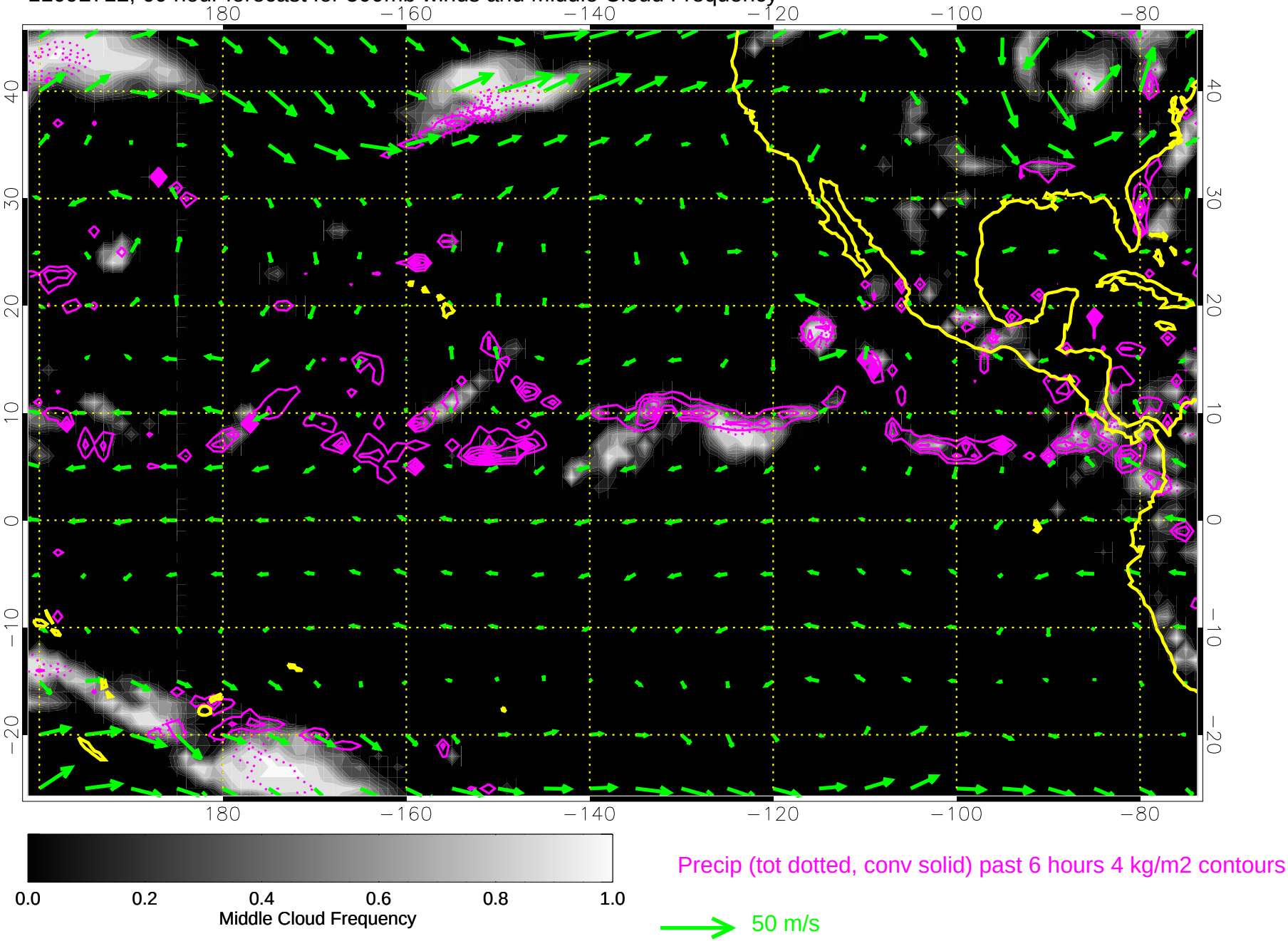

11092718, 66 hour forecast for 500mb winds and Middle Cloud Frequency

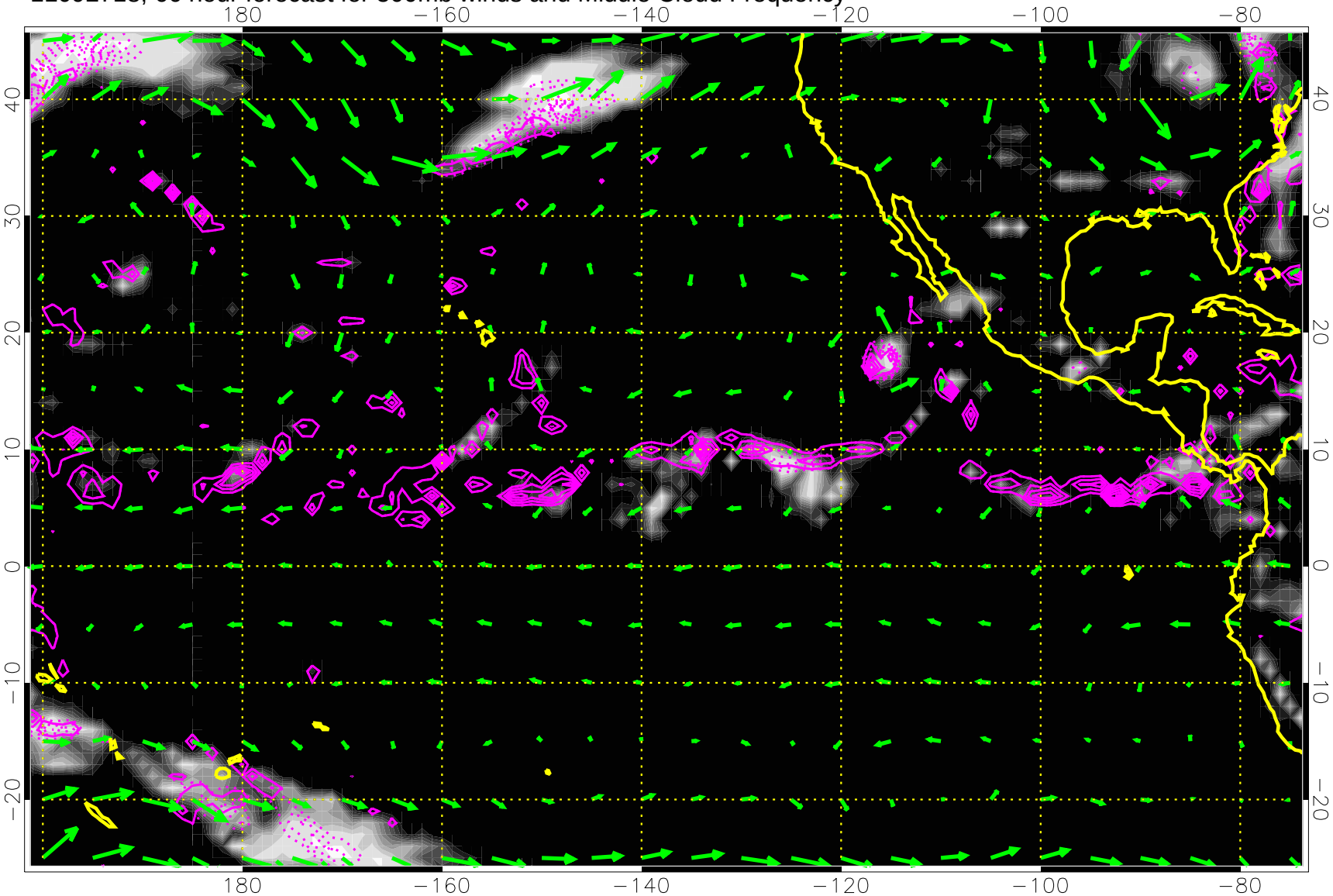

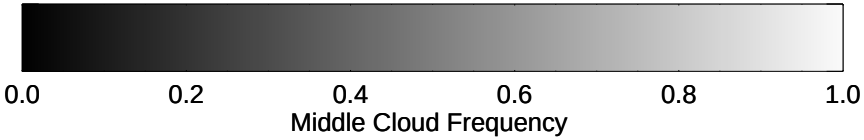

Precip (tot dotted, conv solid) past 6 hours 4 kg/m2 contours

50 m/s

11092800, 72 hour forecast for 500mb winds and Middle Cloud Frequency

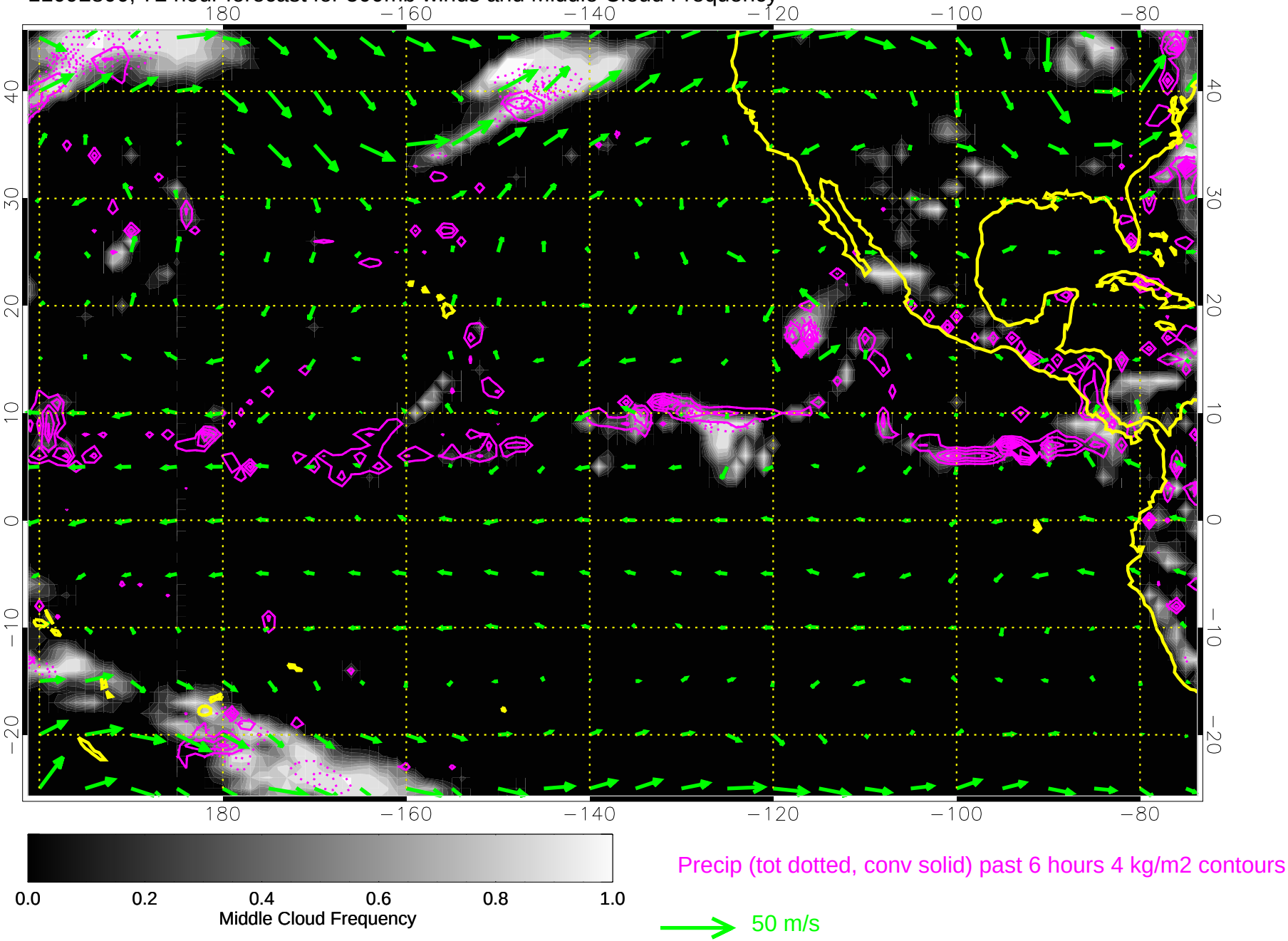

11092806, 78 hour forecast for 500mb winds and Middle Cloud Frequency

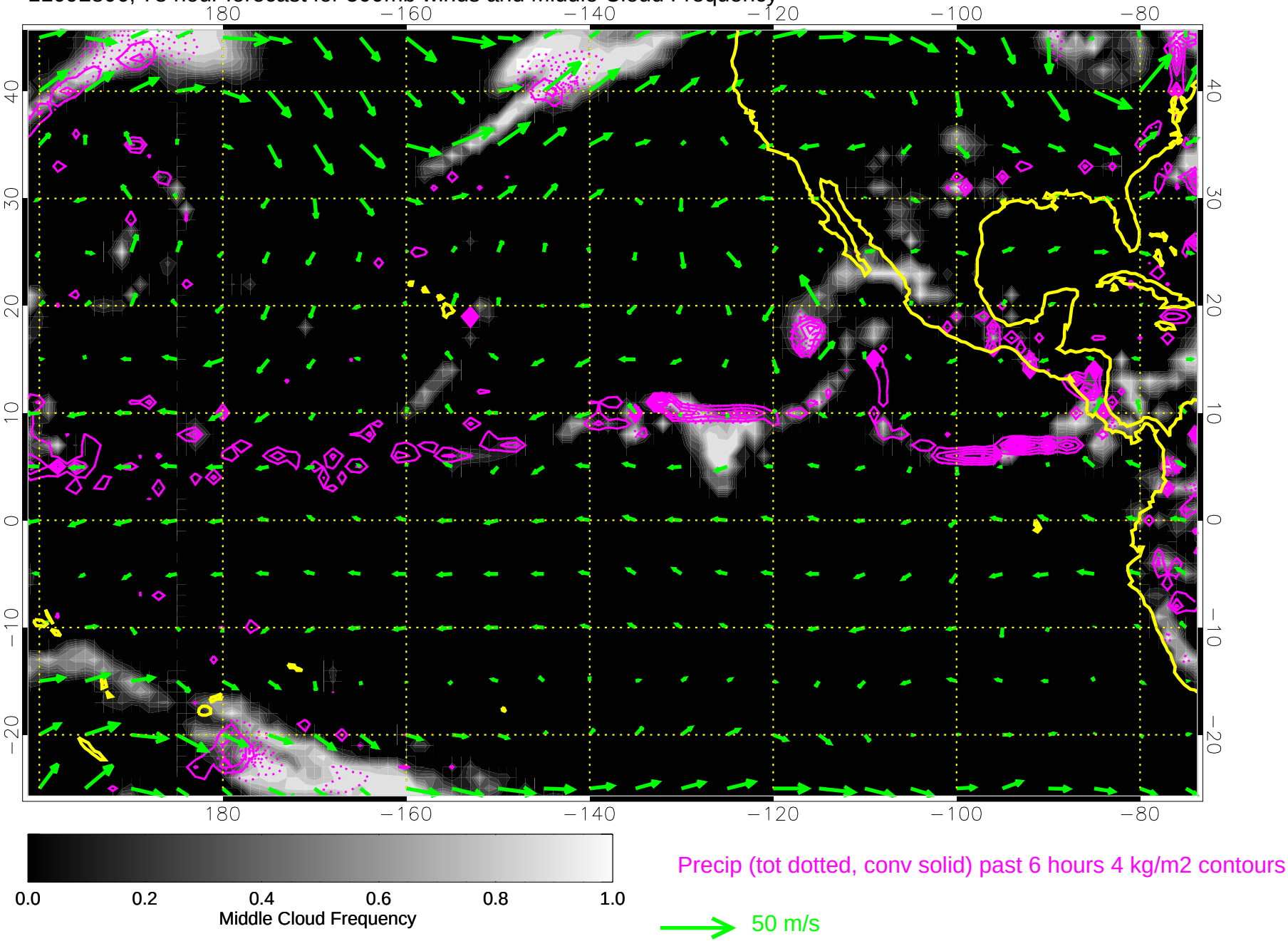

11092812, 84 hour forecast for 500mb winds and Middle Cloud Frequency

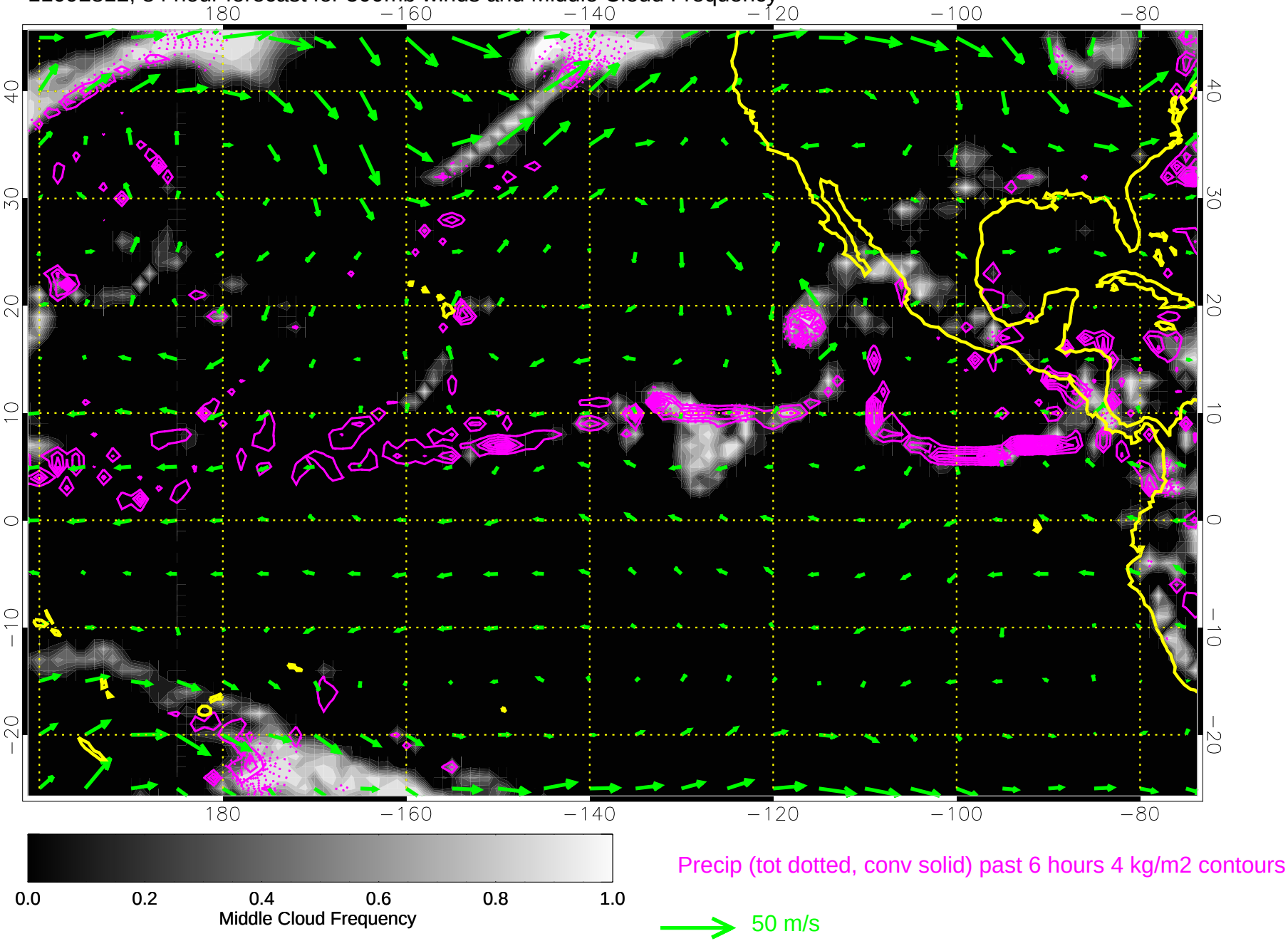

11092818, 90 hour forecast for 500mb winds and Middle Cloud Frequency

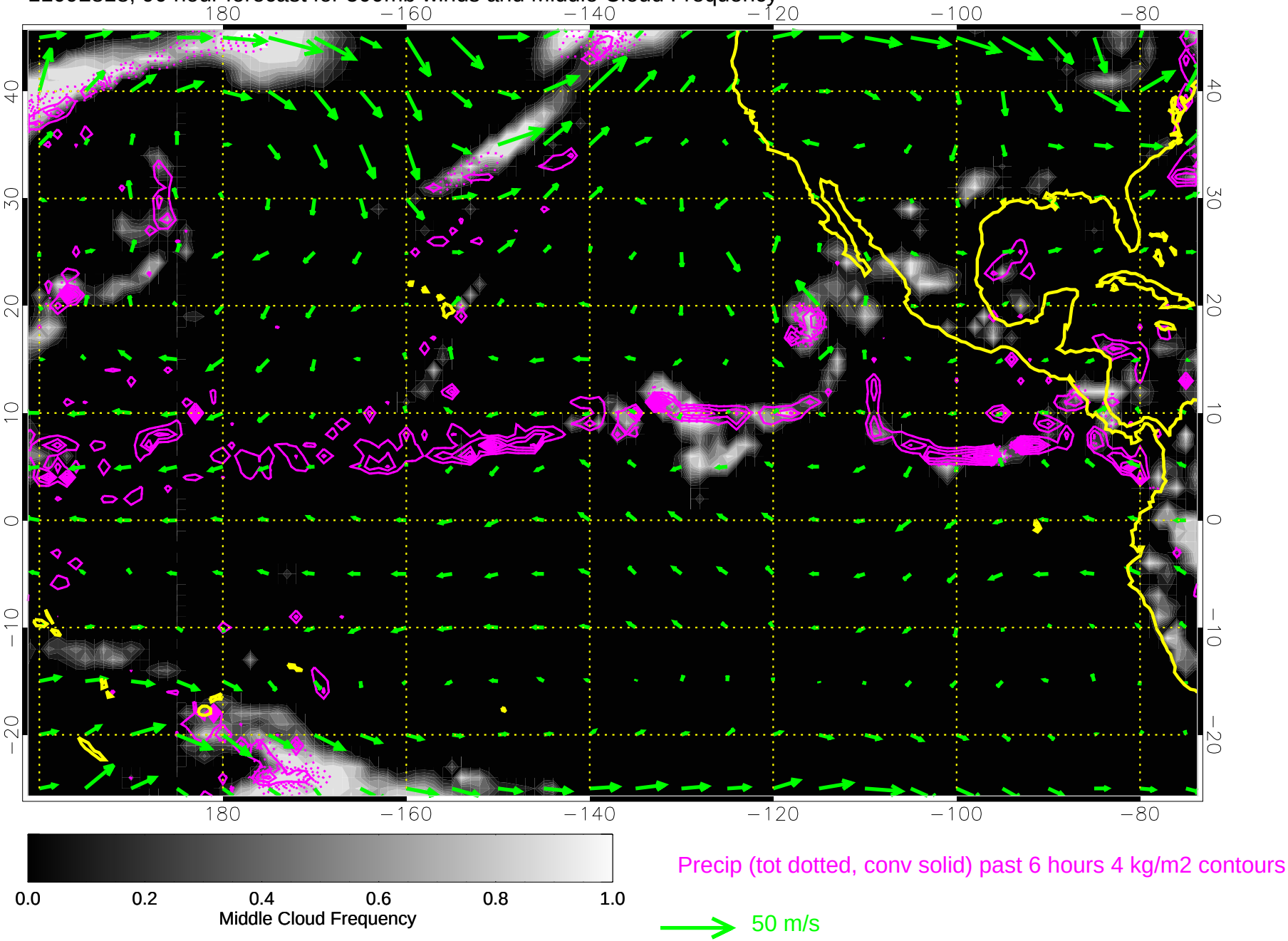

11092900, 96 hour forecast for 500mb winds and Middle Cloud Frequency

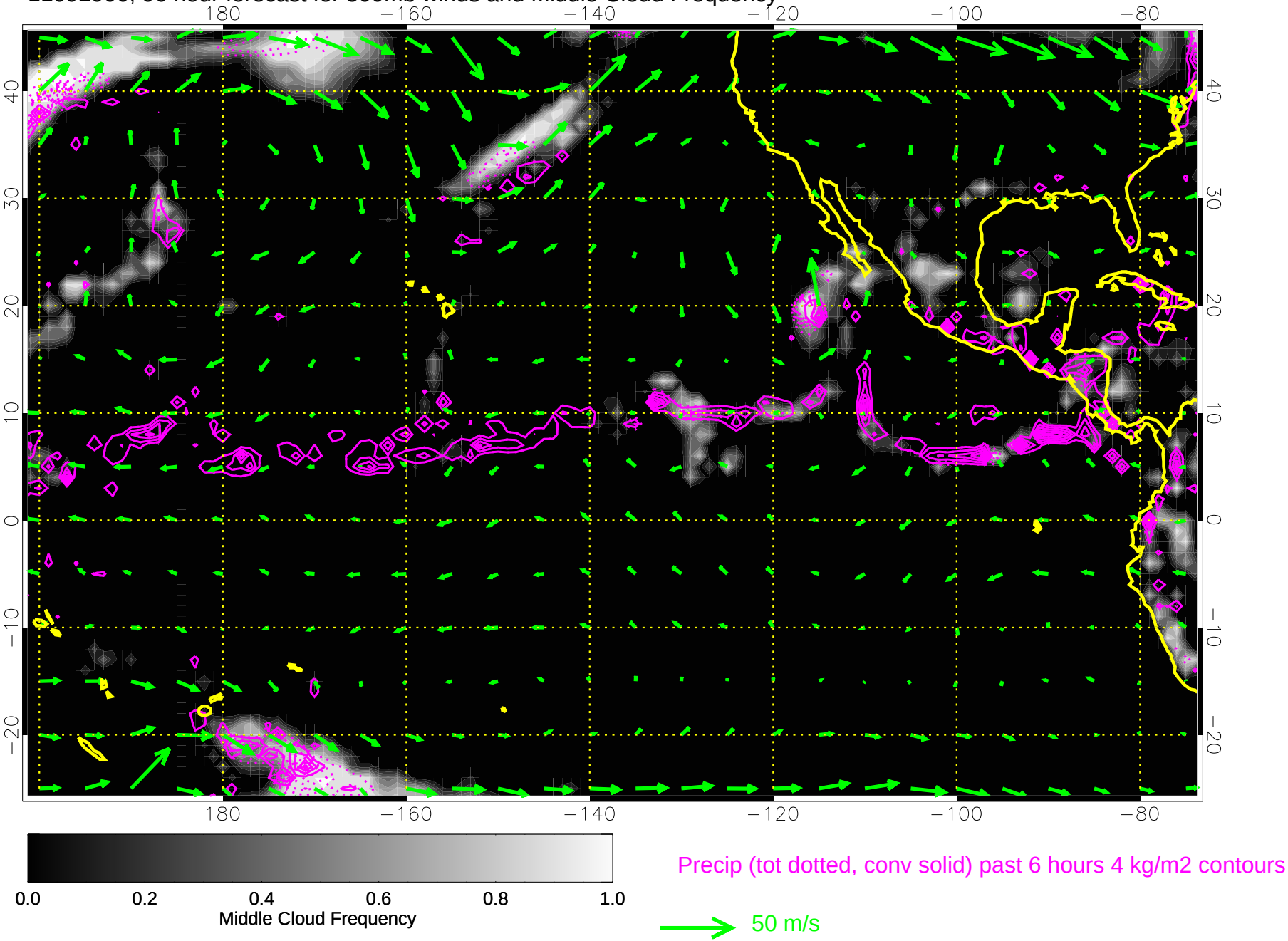

11092906, 102 hour forecast for 500mb winds and Middle Cloud Frequency

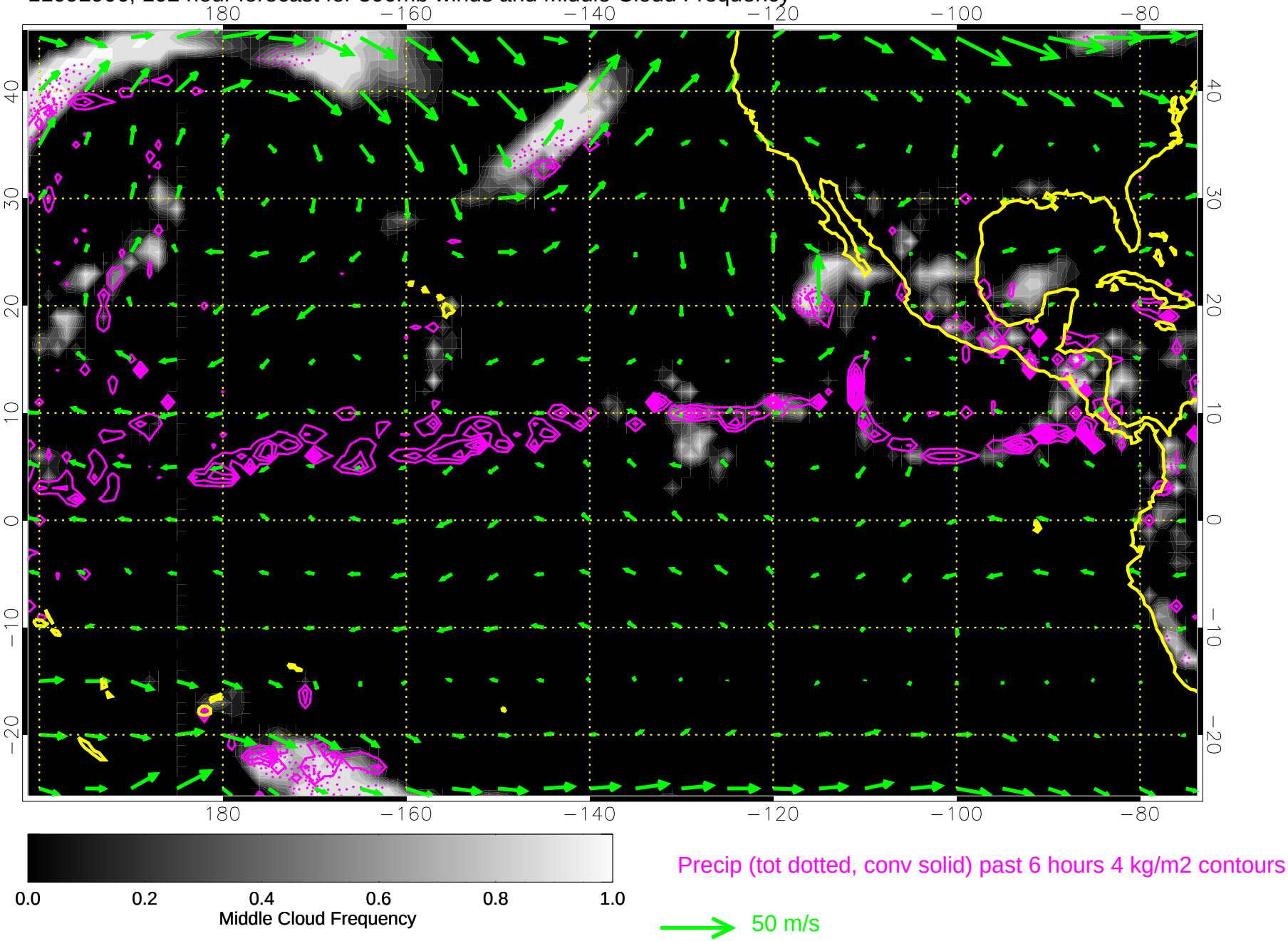

11092912, 108 hour forecast for 500mb winds and Middle Cloud Frequency

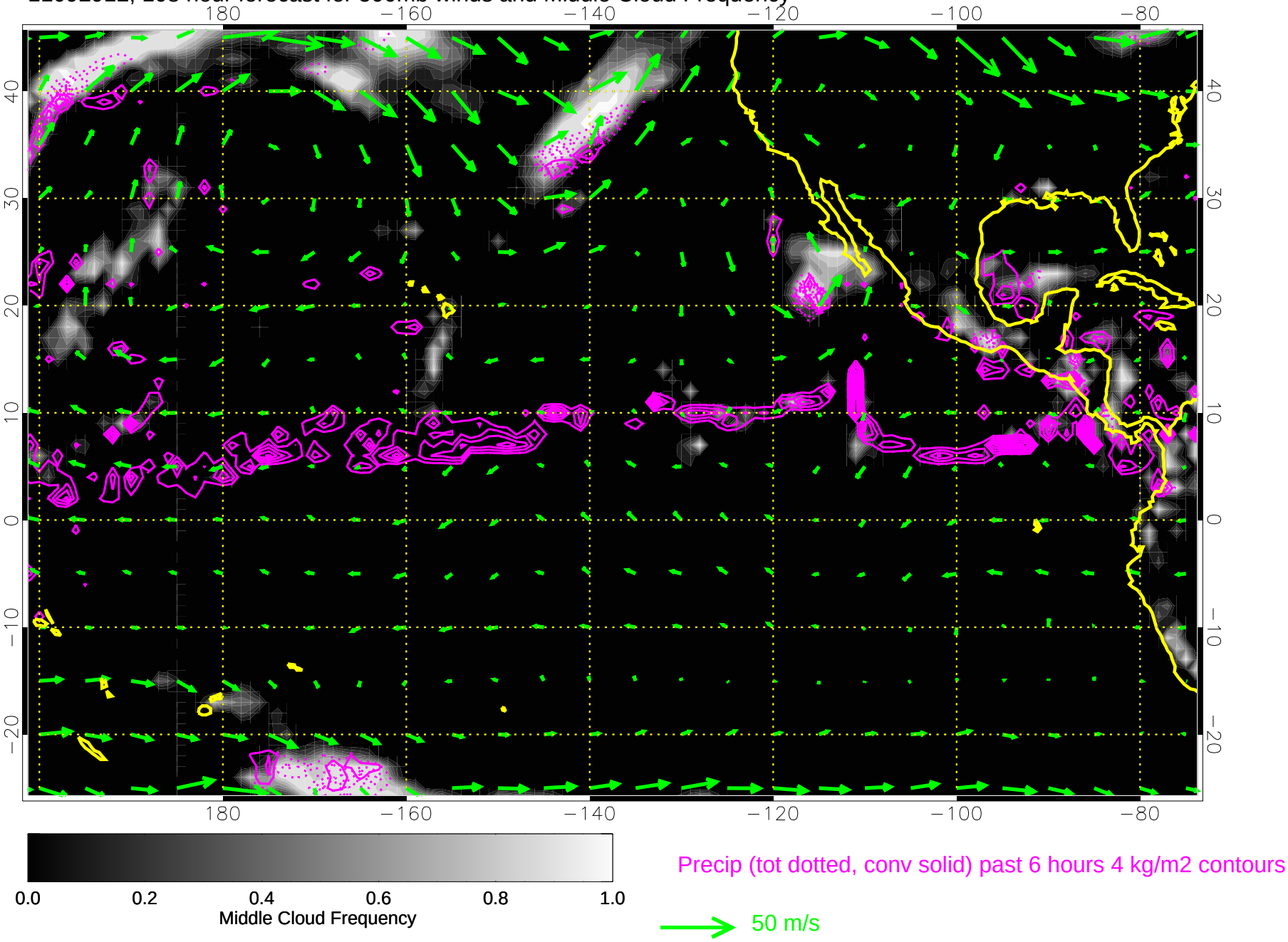

11092918, 114 hour forecast for 500mb winds and Middle Cloud Frequency

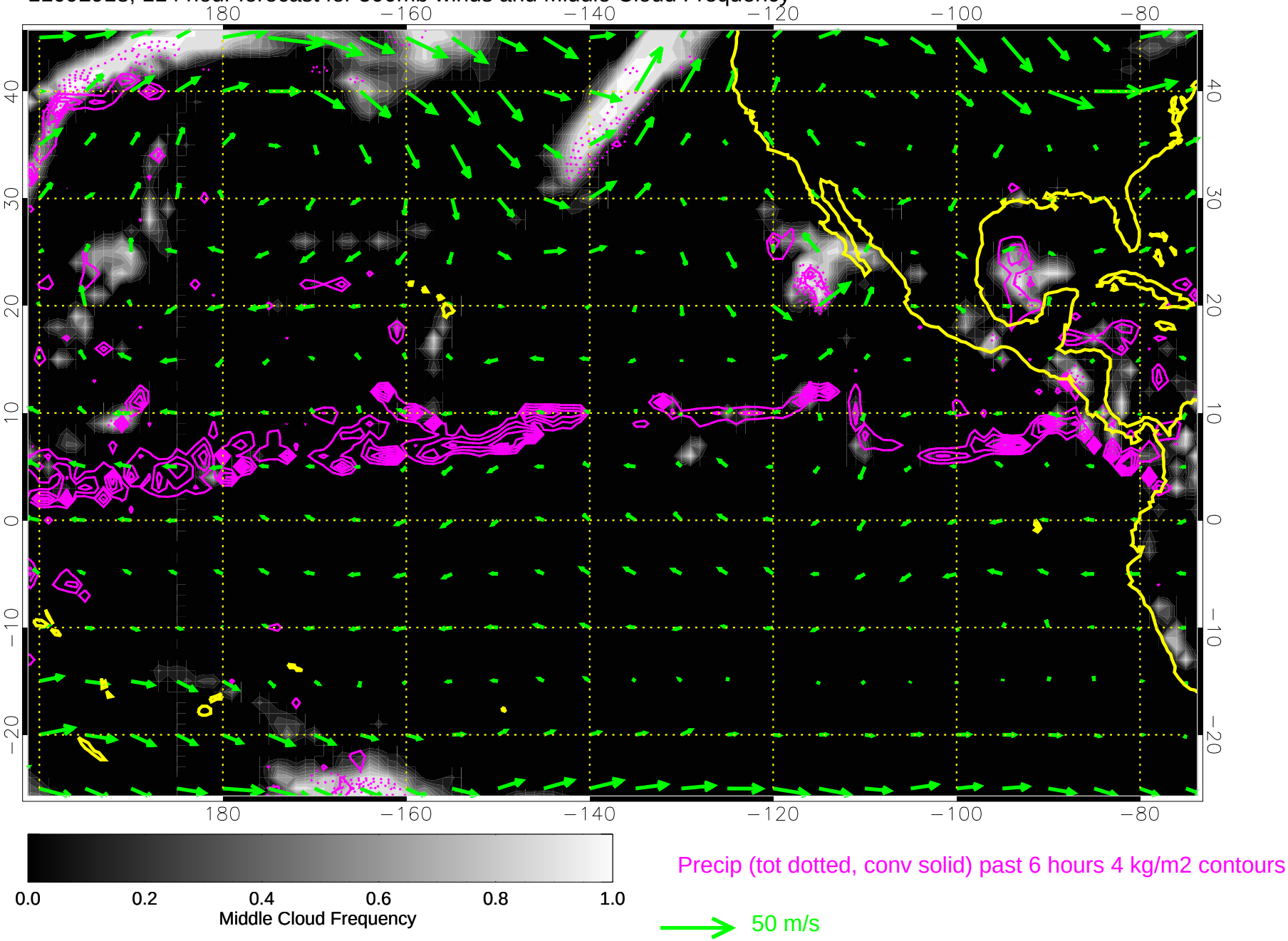

11093000, 120 hour forecast for 500mb winds and Middle Cloud Frequency

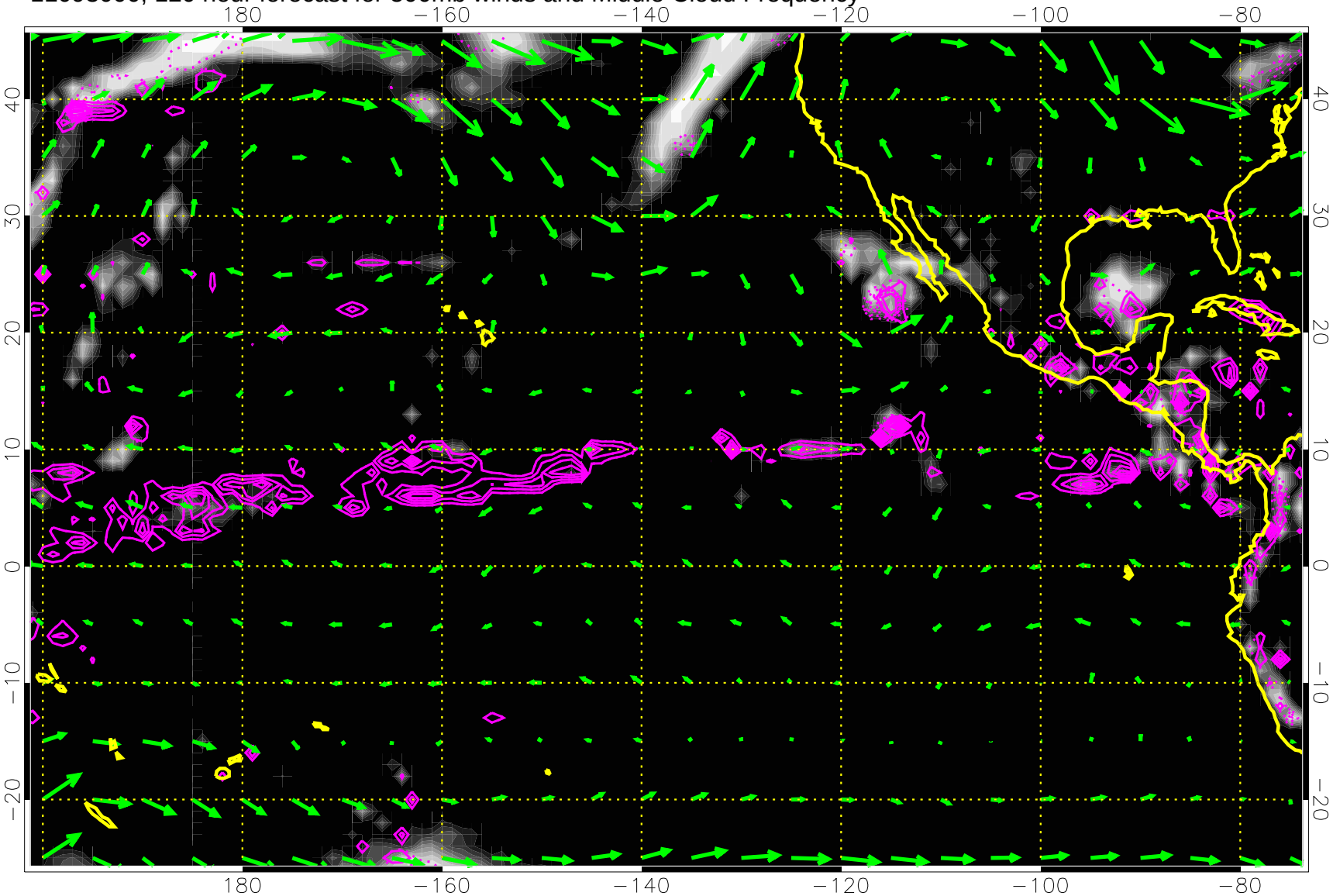

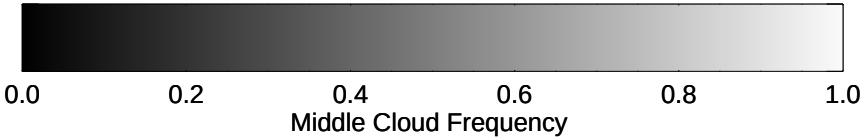

Precip (tot dotted, conv solid) past 6 hours 4 kg/m2 contours

50 m/s