11091518, 6 hour forecast for 500mb winds and Middle Cloud Frequency

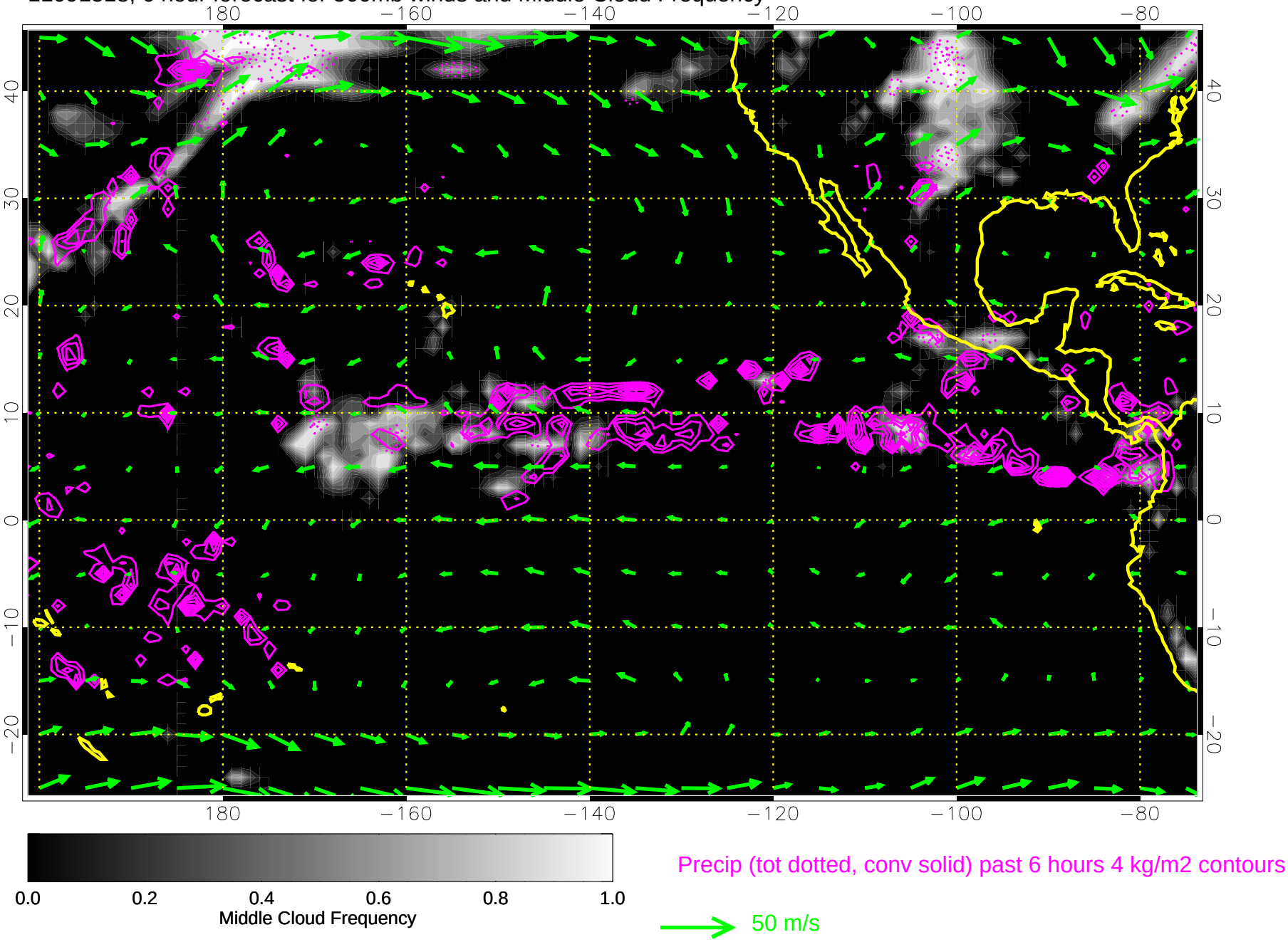

11091600, 12 hour forecast for 500mb winds and Middle Cloud Frequency

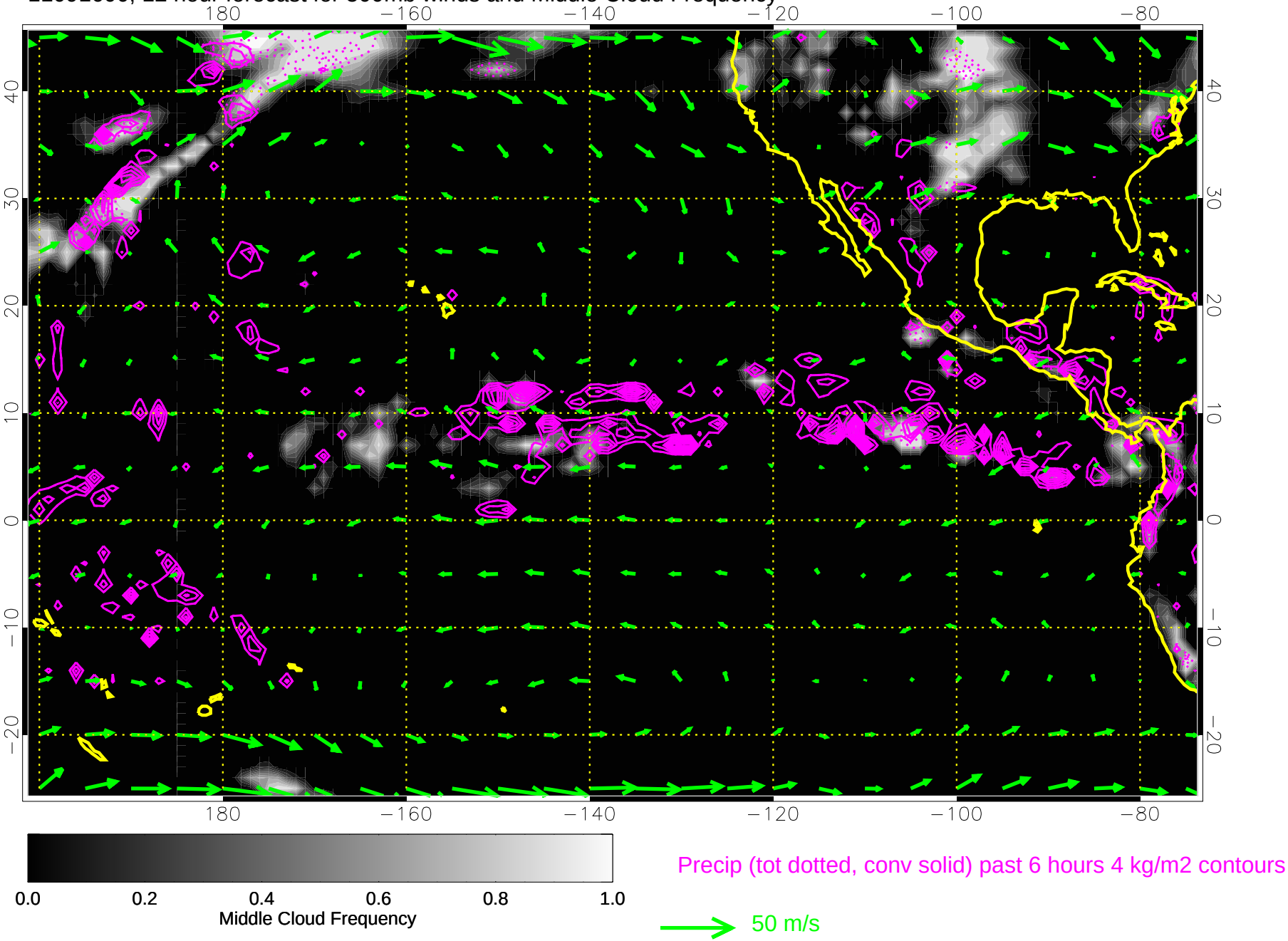

11091606, 18 hour forecast for 500mb winds and Middle Cloud Frequency

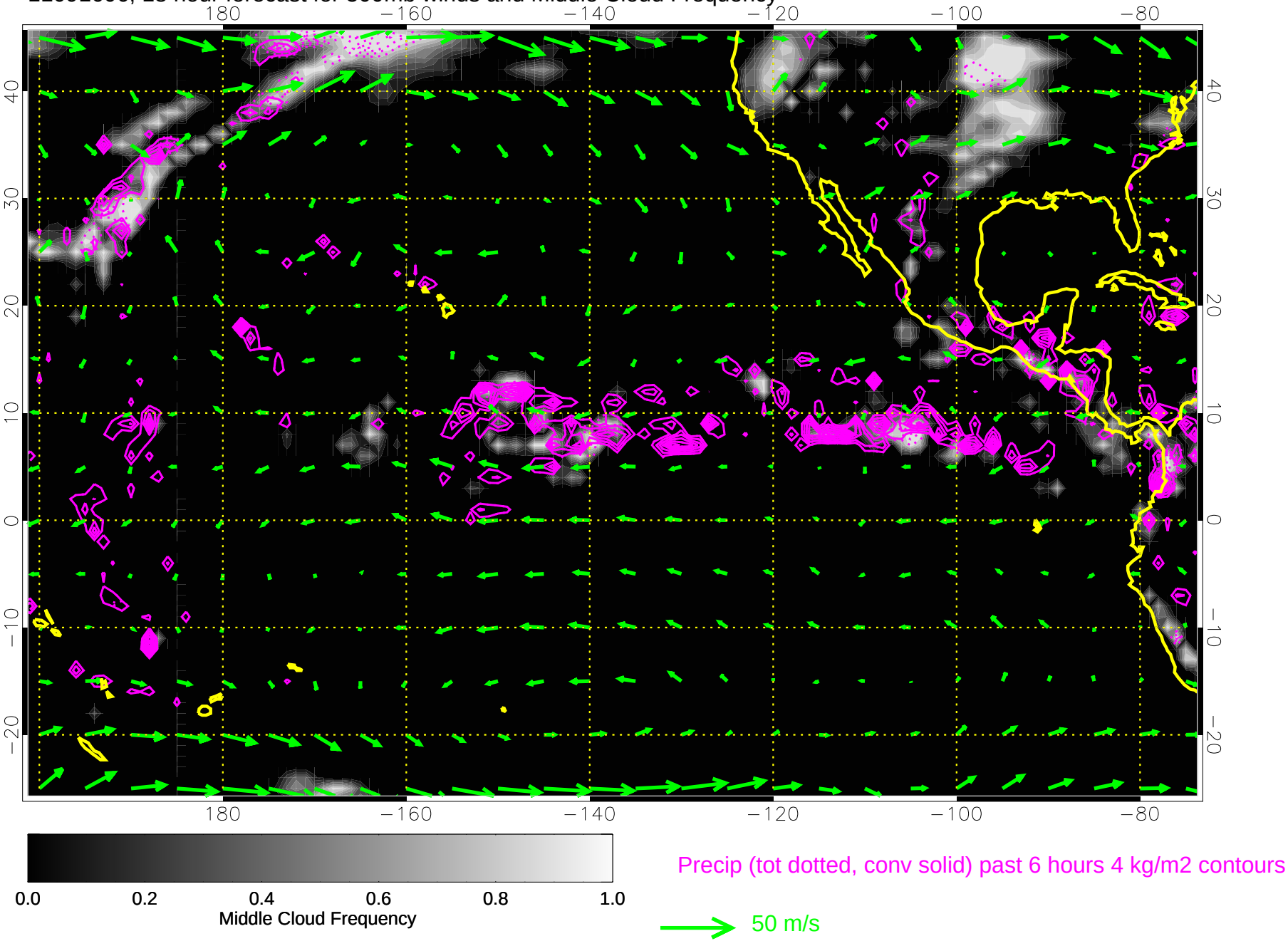

11091612, 24 hour forecast for 500mb winds and Middle Cloud Frequency

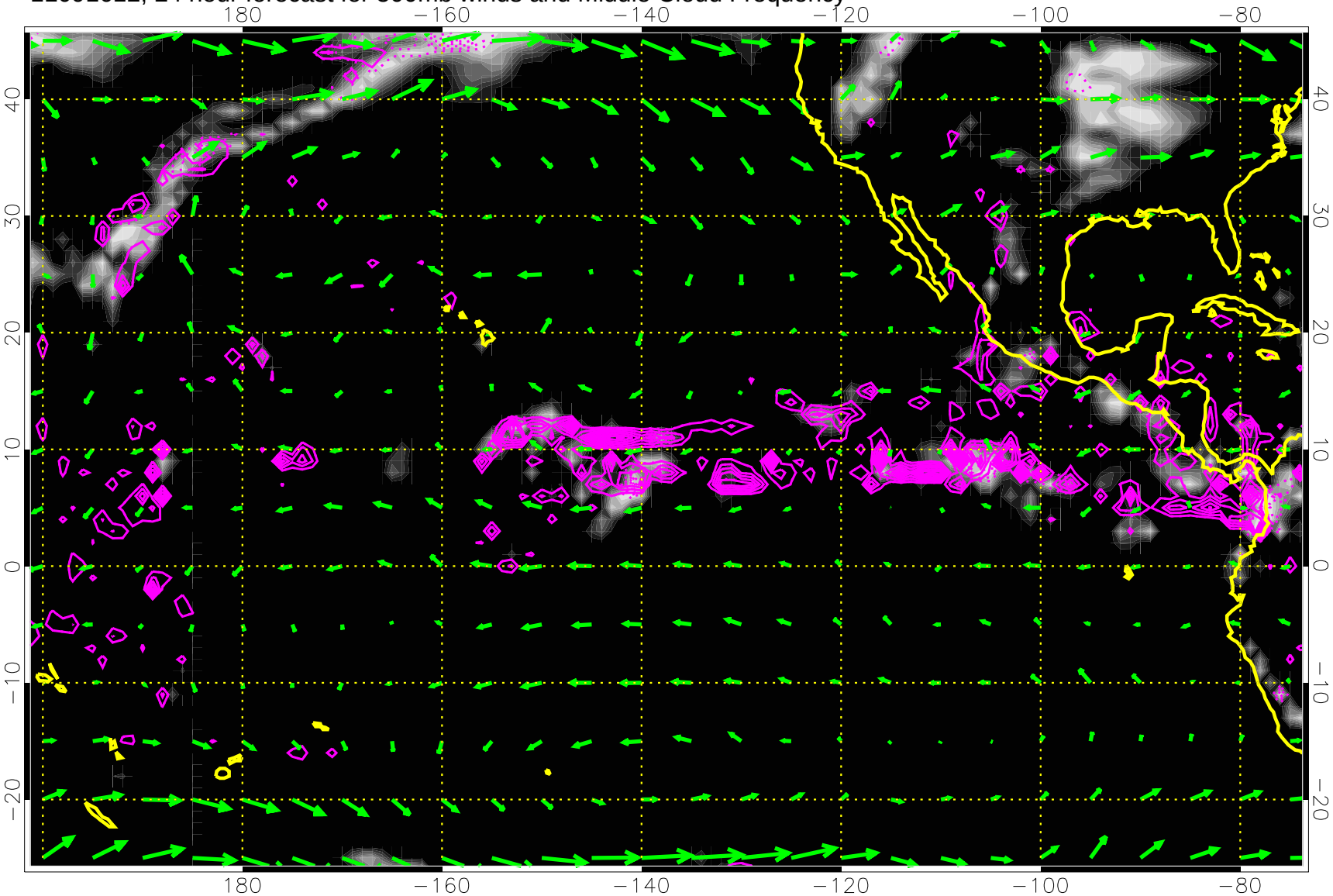

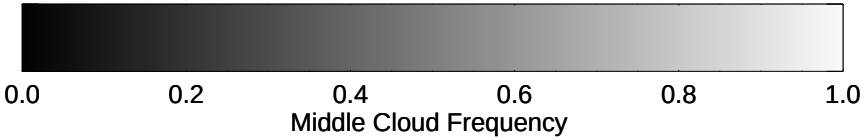

Precip (tot dotted, conv solid) past 6 hours 4 kg/m2 contours

50 m/s

11091618, 30 hour forecast for 500mb winds and Middle Cloud Frequency

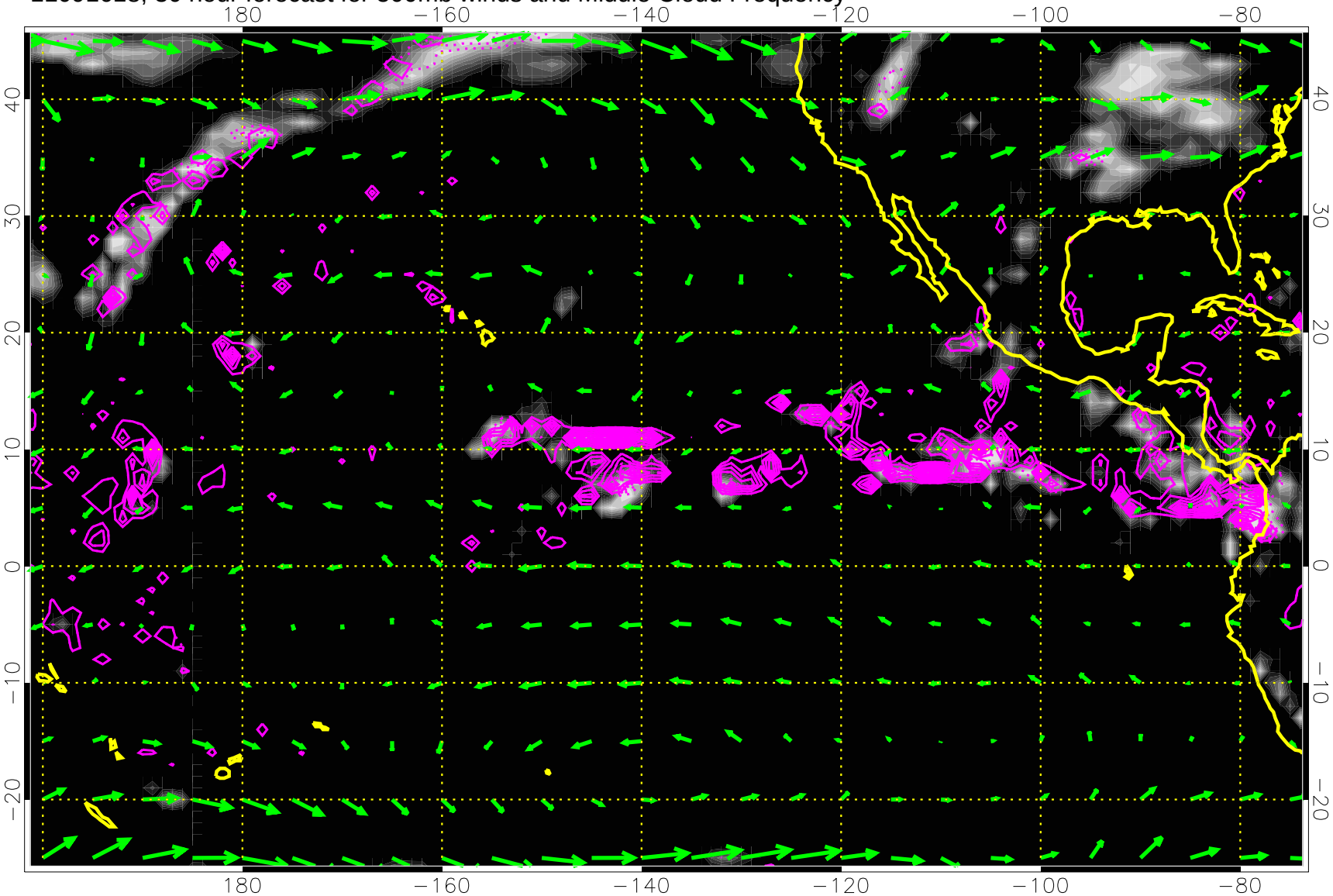

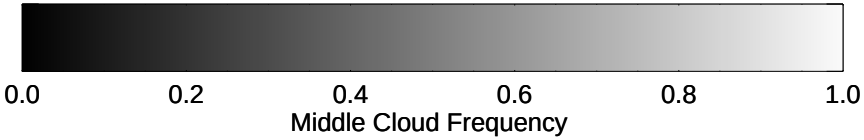

Precip (tot dotted, conv solid) past 6 hours 4 kg/m2 contours

50 m/s

11091700, 36 hour forecast for 500mb winds and Middle Cloud Frequency

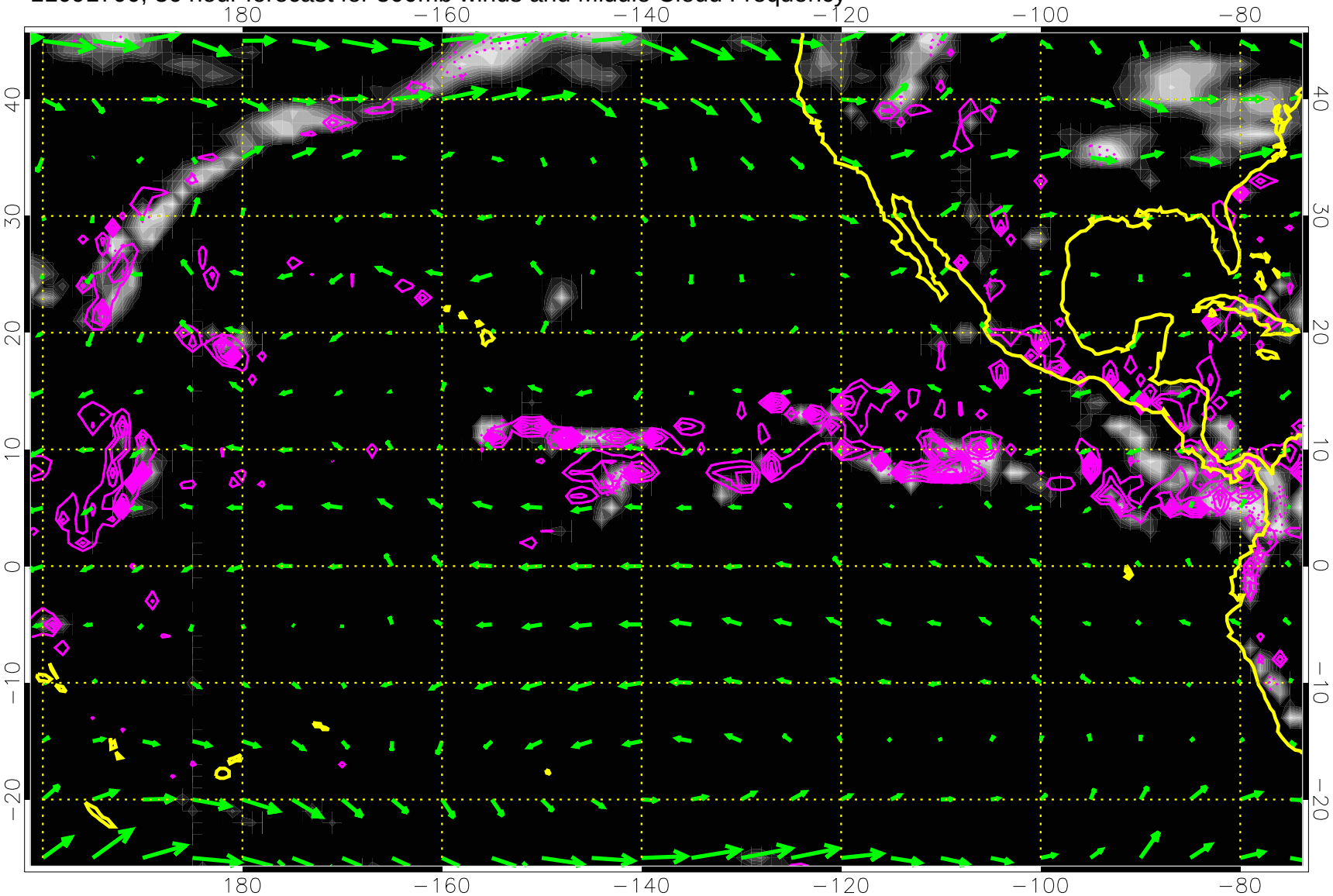

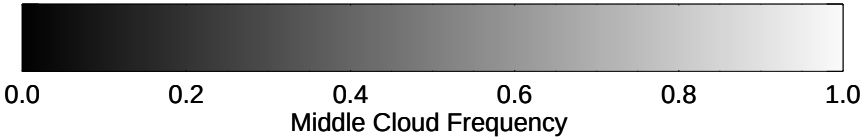

Precip (tot dotted, conv solid) past 6 hours 4 kg/m2 contours

50 m/s

11091706, 42 hour forecast for 500mb winds and Middle Cloud Frequency

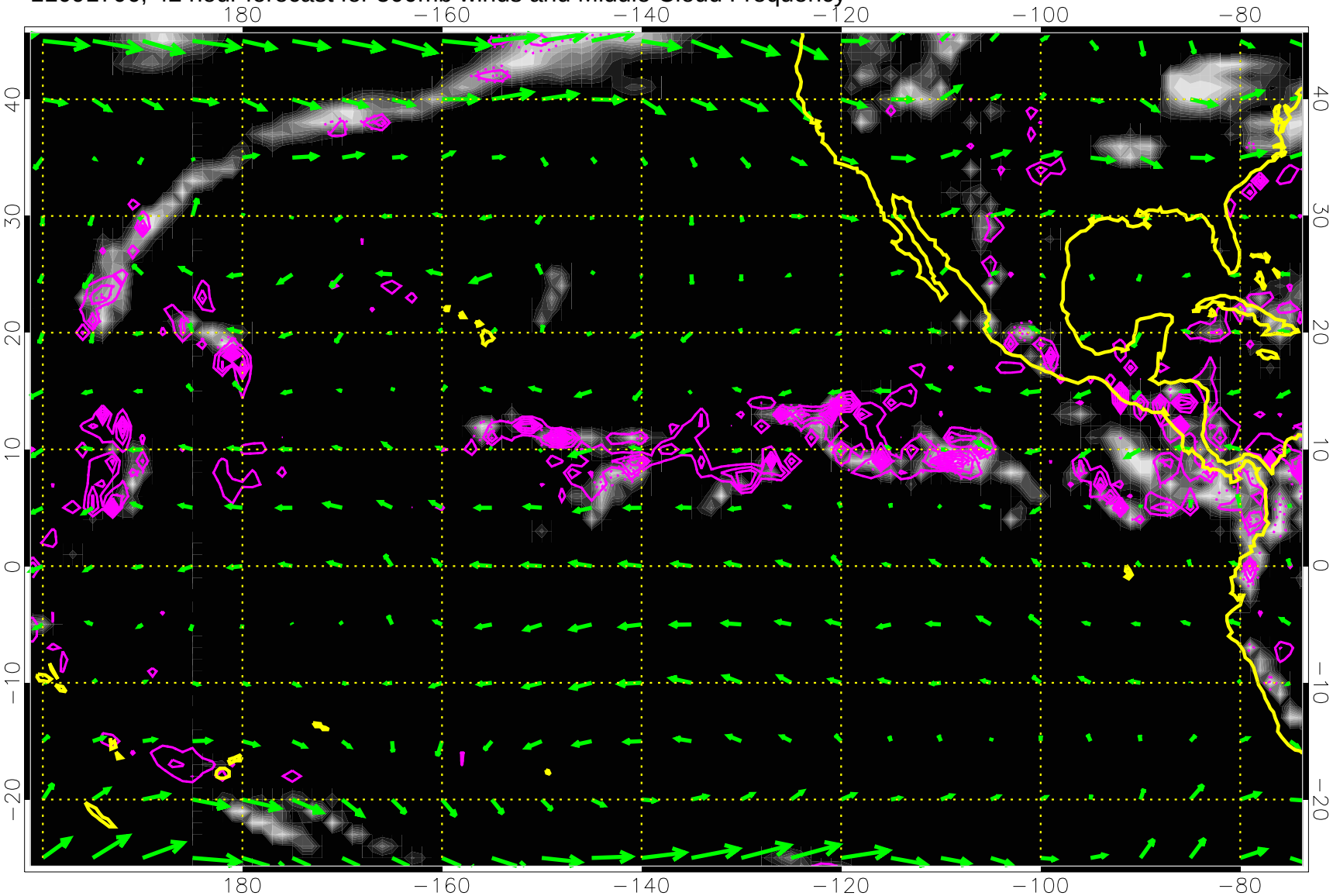

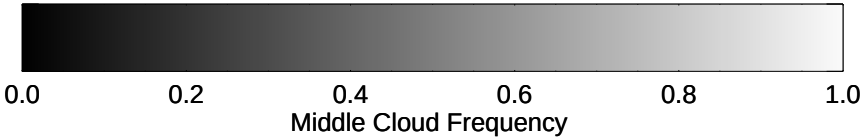

Precip (tot dotted, conv solid) past 6 hours 4 kg/m2 contours

50 m/s

11091712, 48 hour forecast for 500mb winds and Middle Cloud Frequency

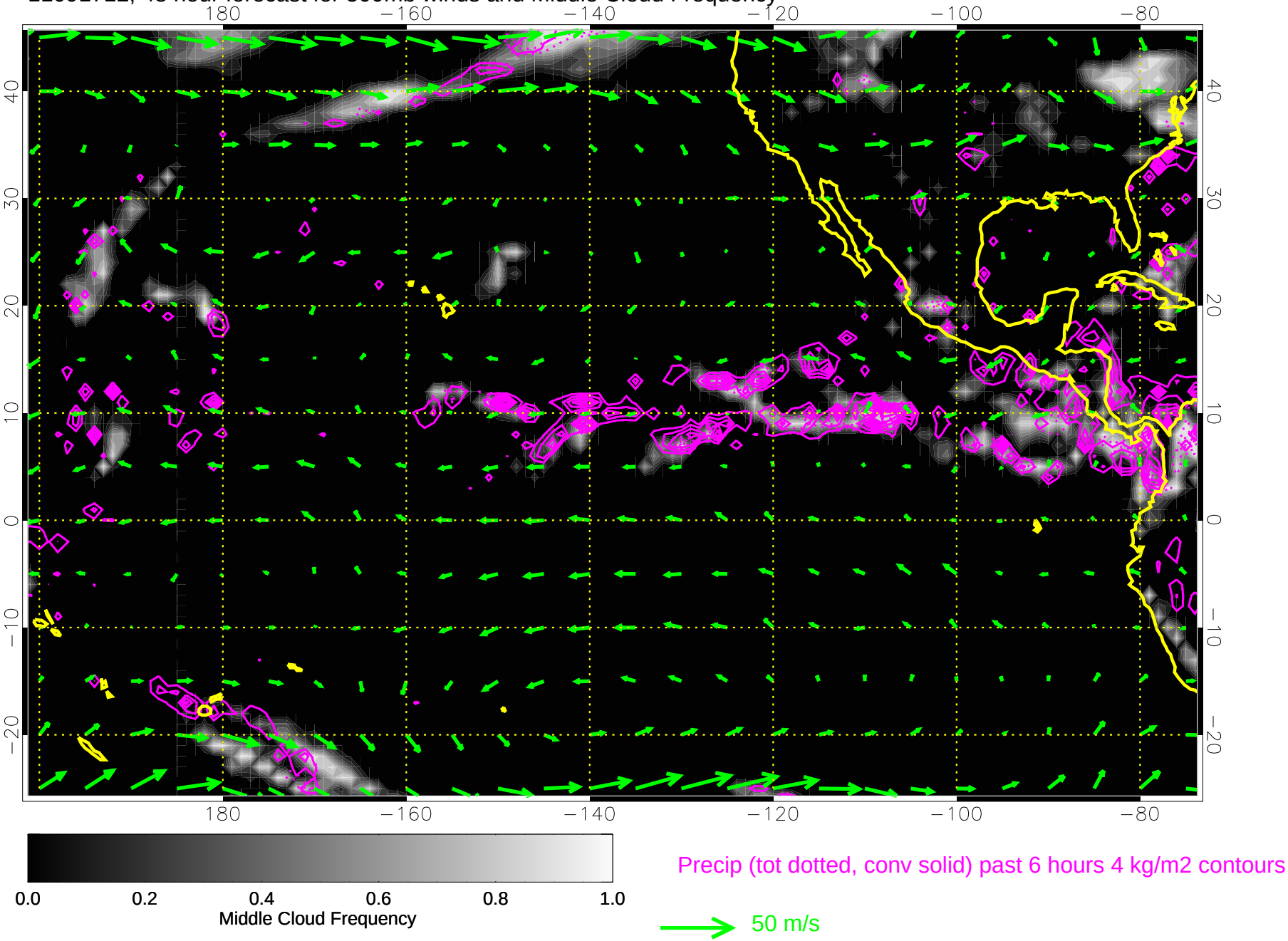

11091718, 54 hour forecast for 500mb winds and Middle Cloud Frequency

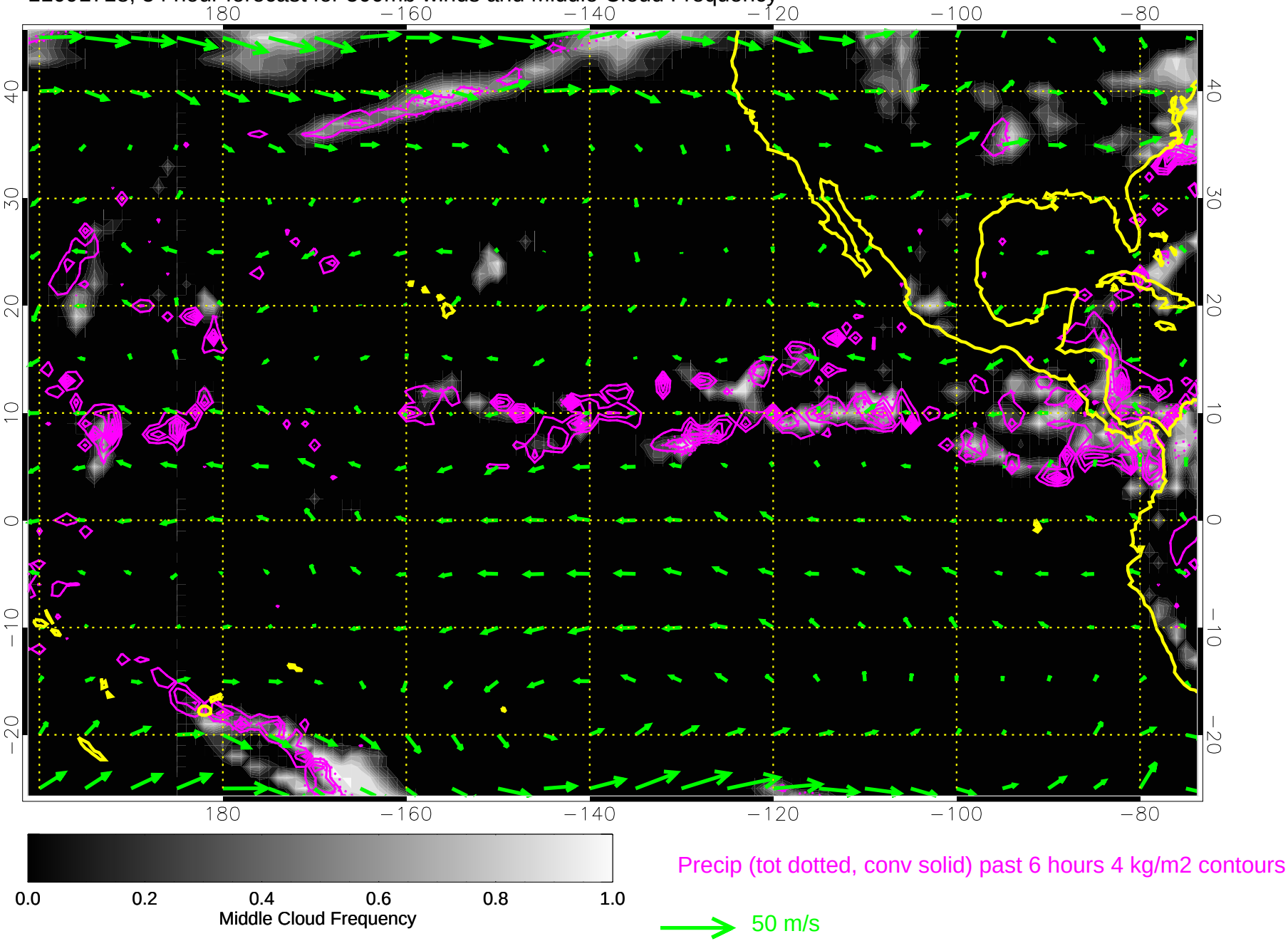

11091800, 60 hour forecast for 500mb winds and Middle Cloud Frequency

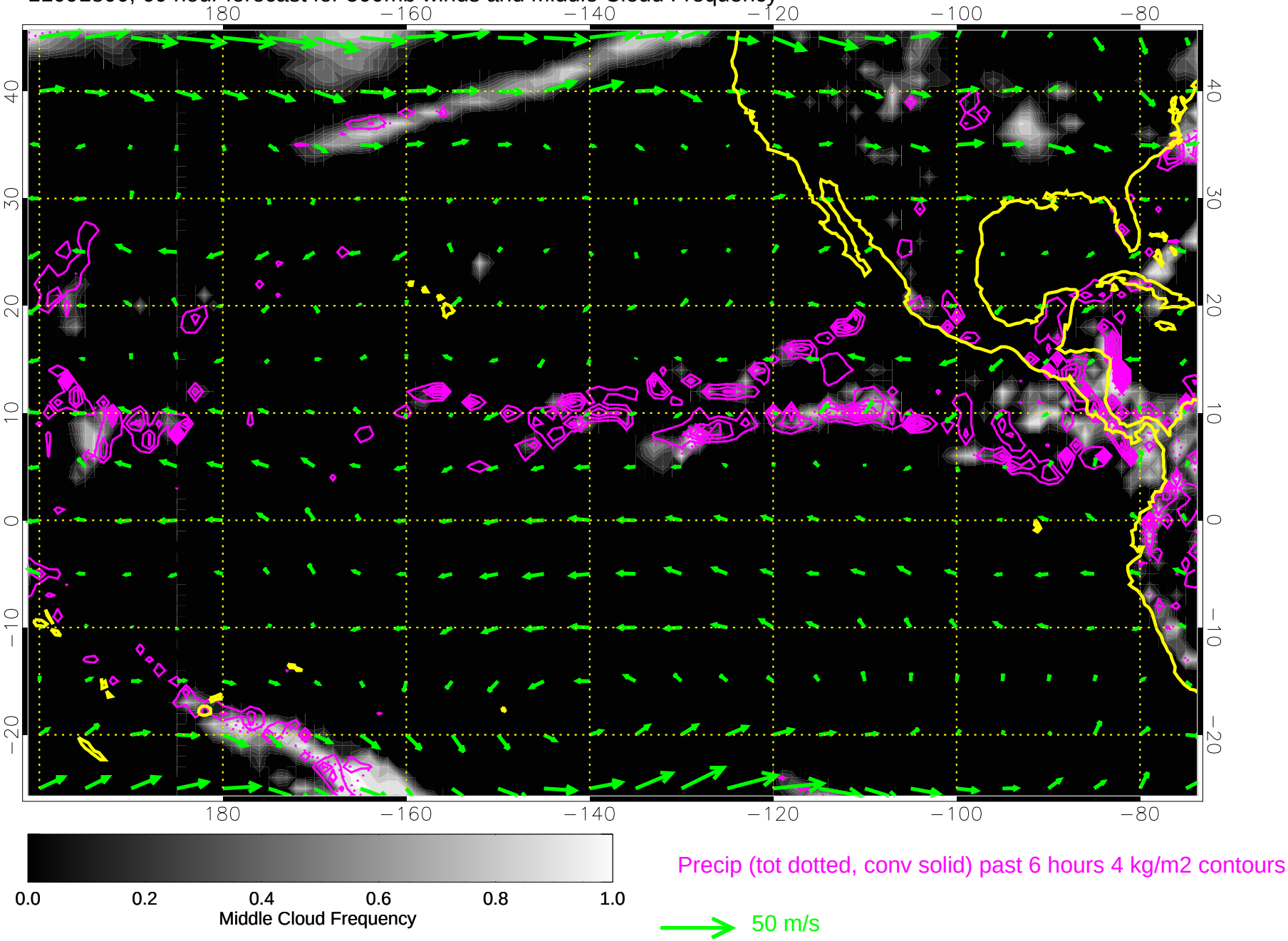

11091806, 66 hour forecast for 500mb winds and Middle Cloud Frequency

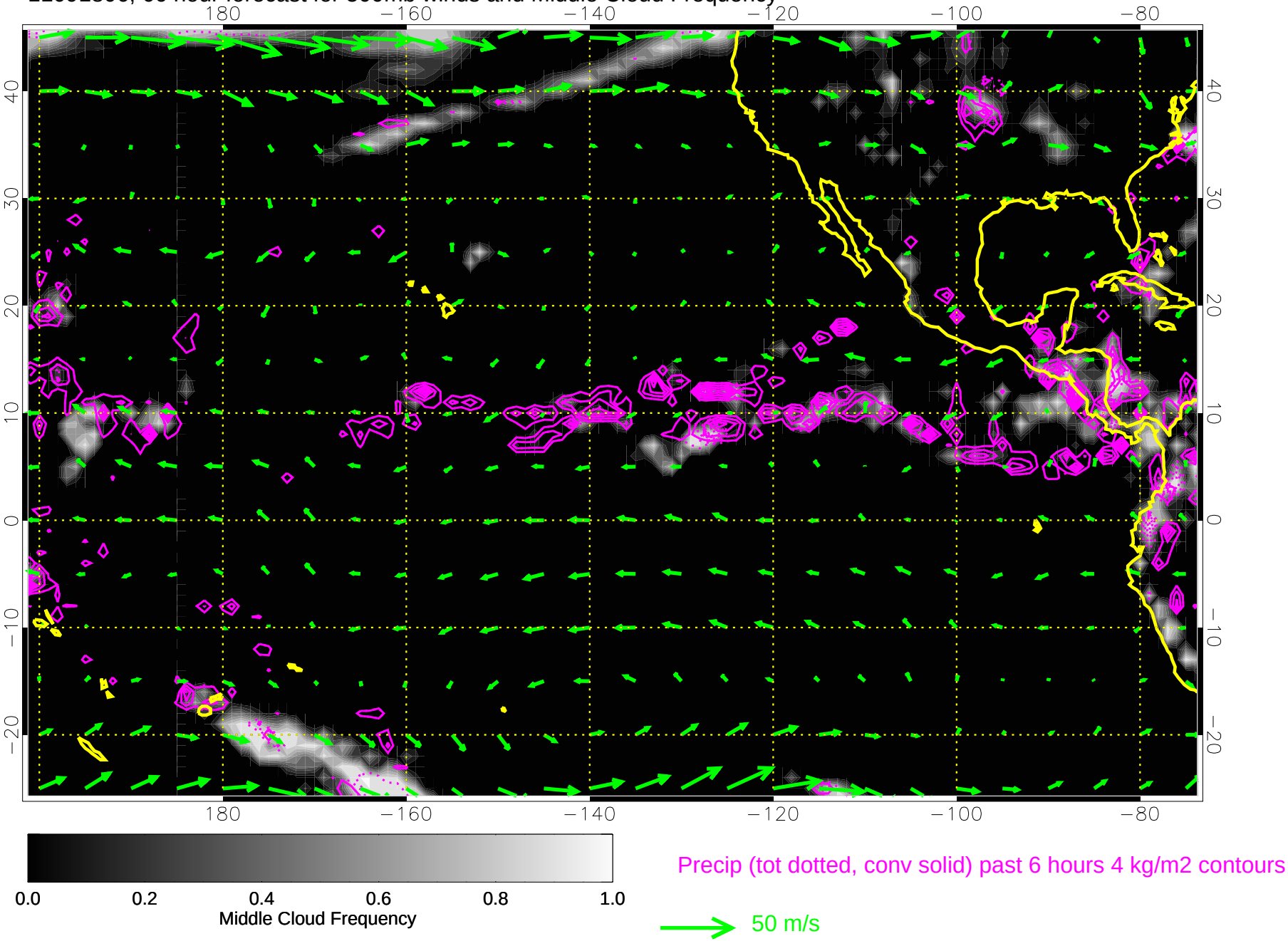

11091812, 72 hour forecast for 500mb winds and Middle Cloud Frequency

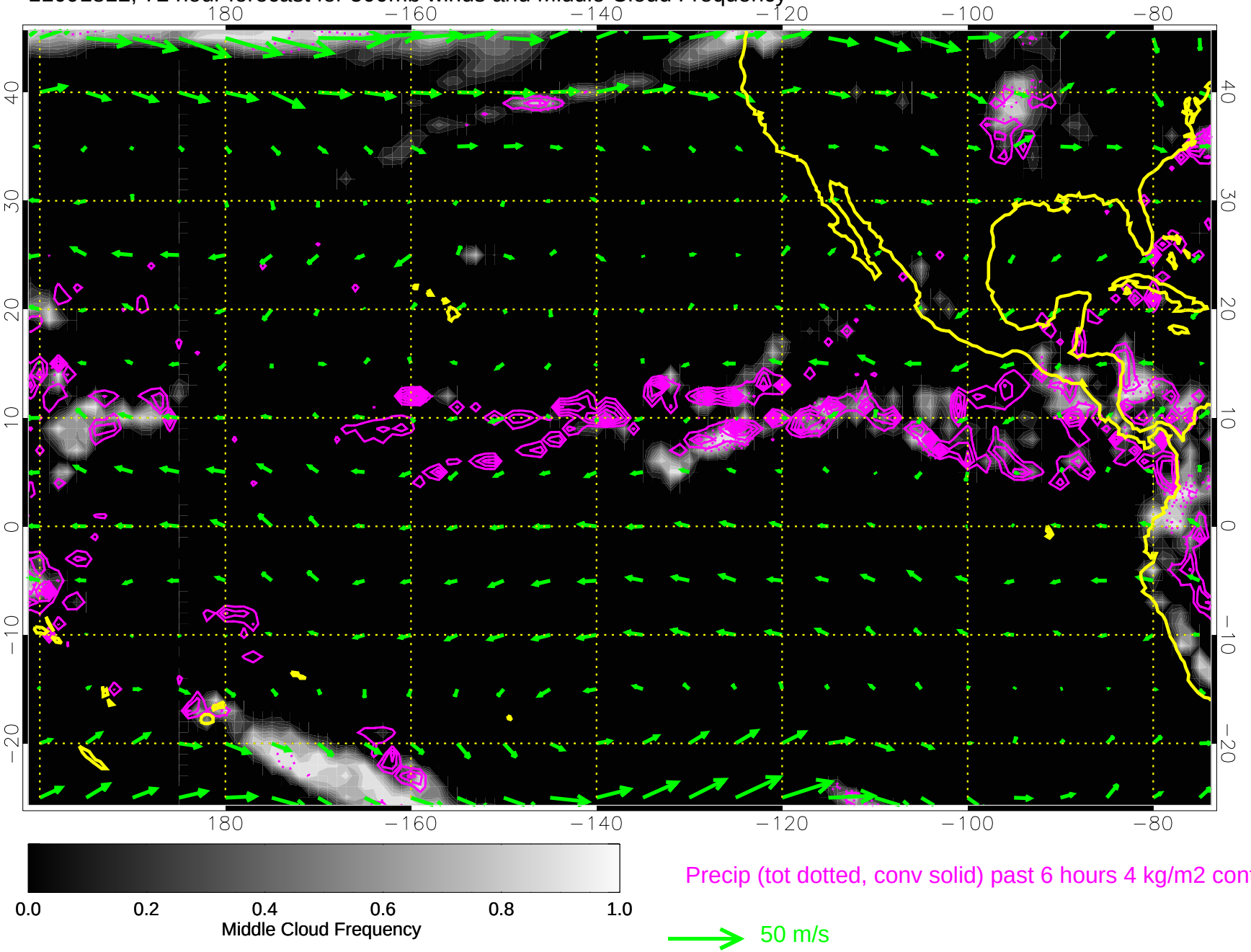

11091818, 78 hour forecast for 500mb winds and Middle Cloud Frequency

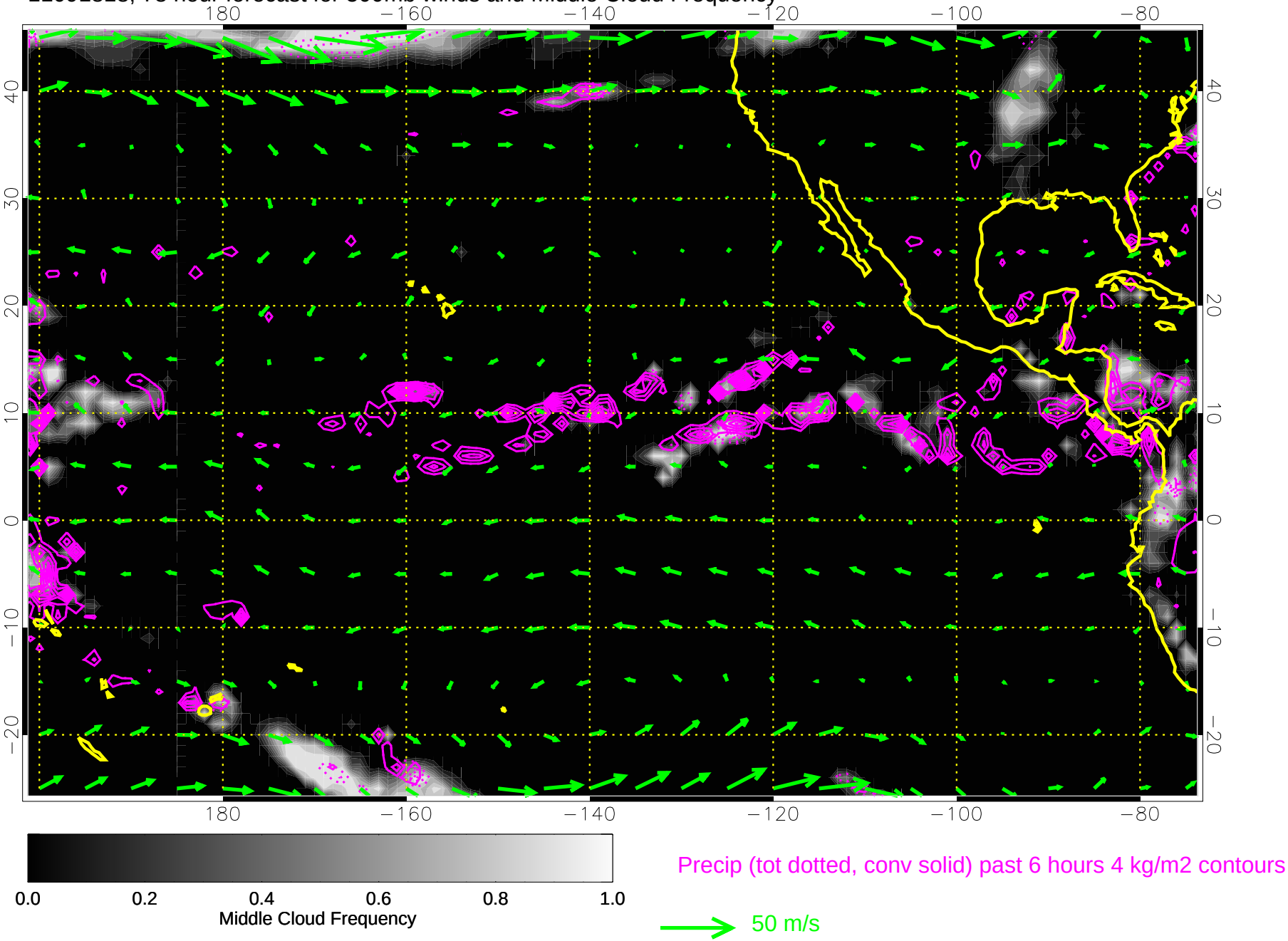

11091900, 84 hour forecast for 500mb winds and Middle Cloud Frequency

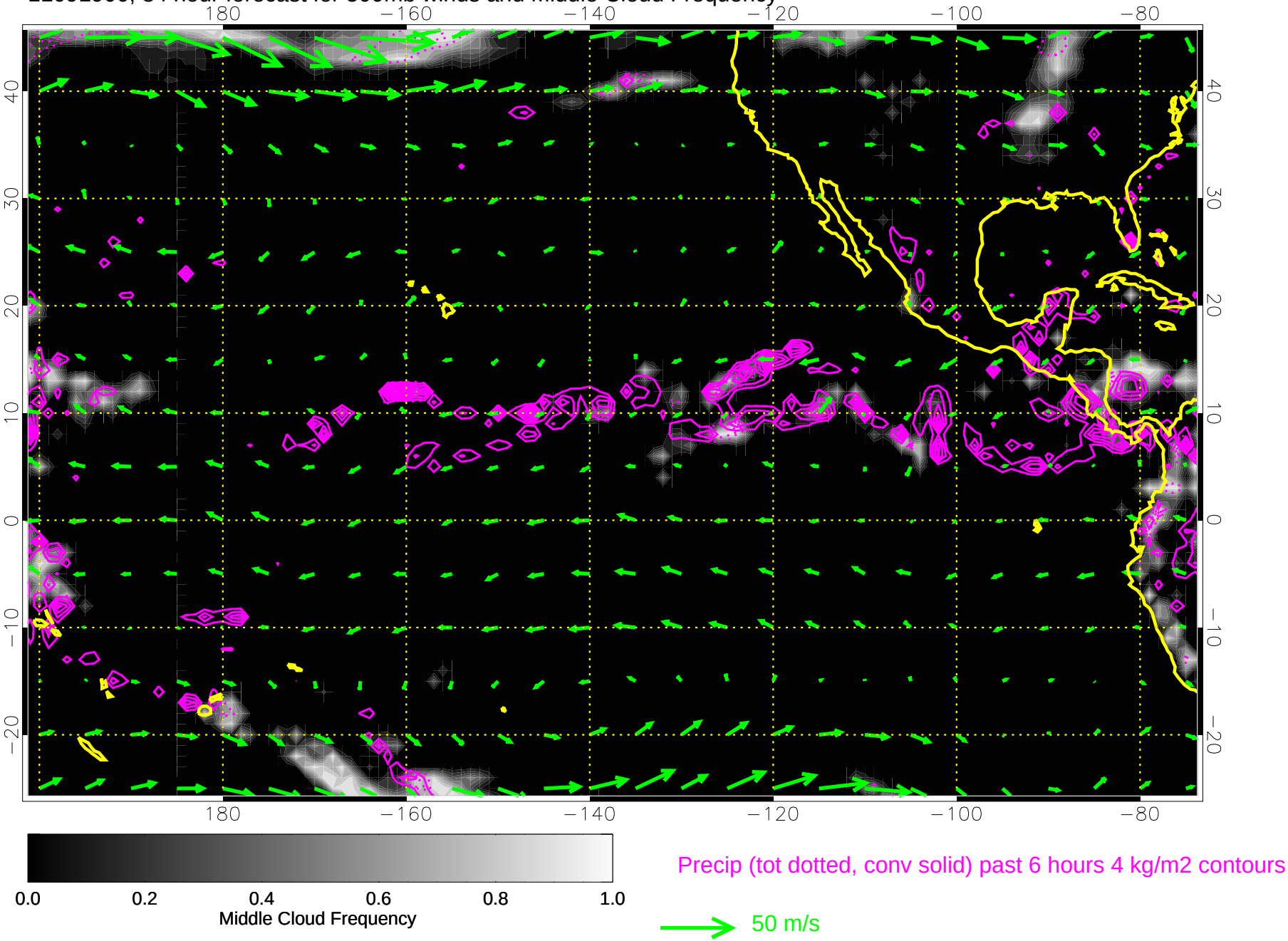

11091906, 90 hour forecast for 500mb winds and Middle Cloud Frequency

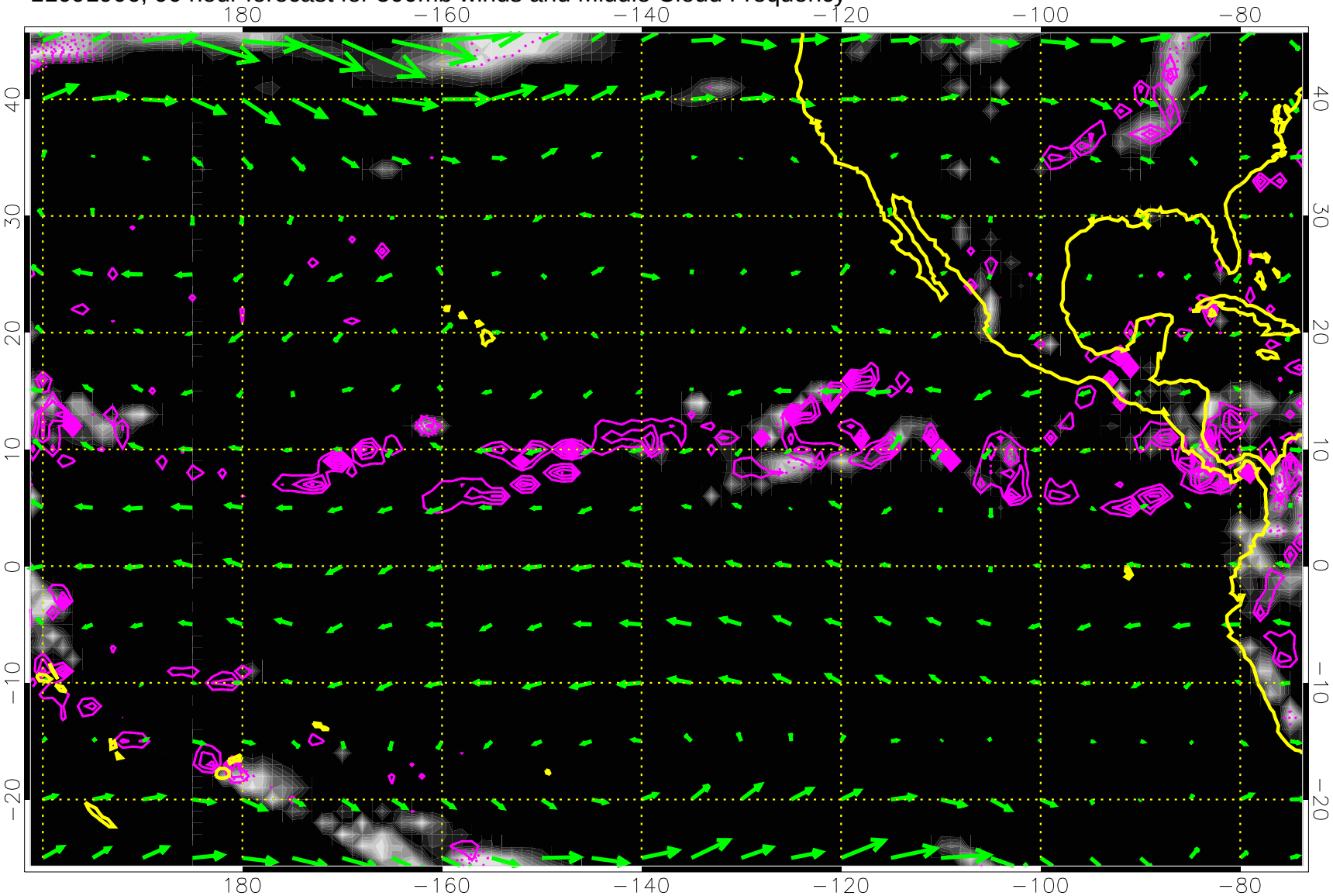

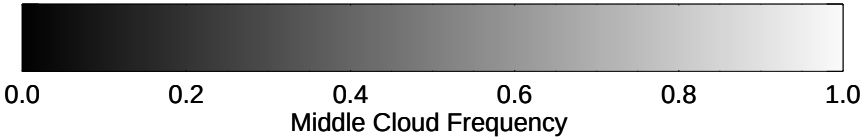

Precip (tot dotted, conv solid) past 6 hours 4 kg/m2 contours

50 m/s

11091912, 96 hour forecast for 500mb winds and Middle Cloud Frequency

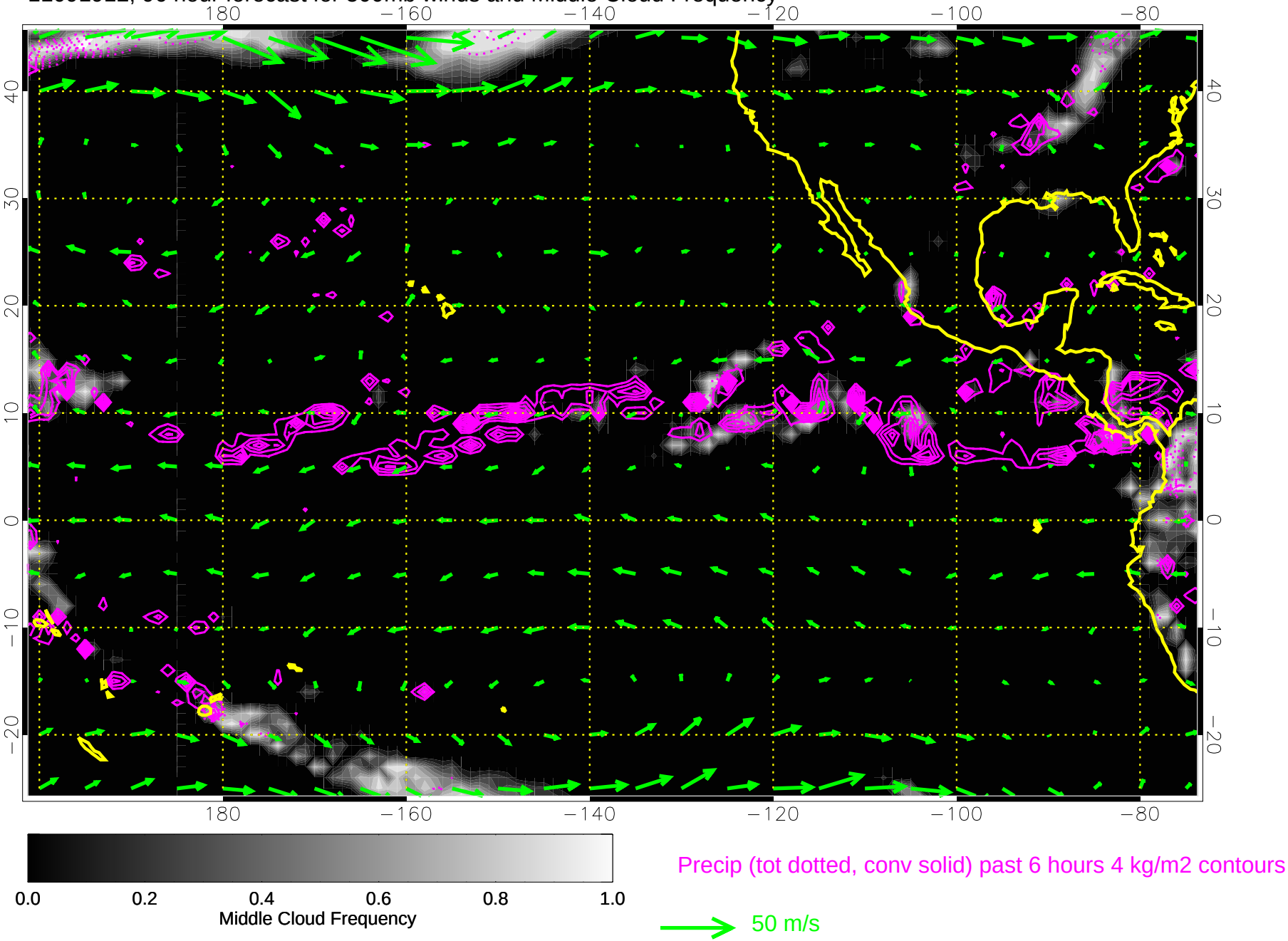

11091918, 102 hour forecast for 500mb winds and Middle Cloud Frequency

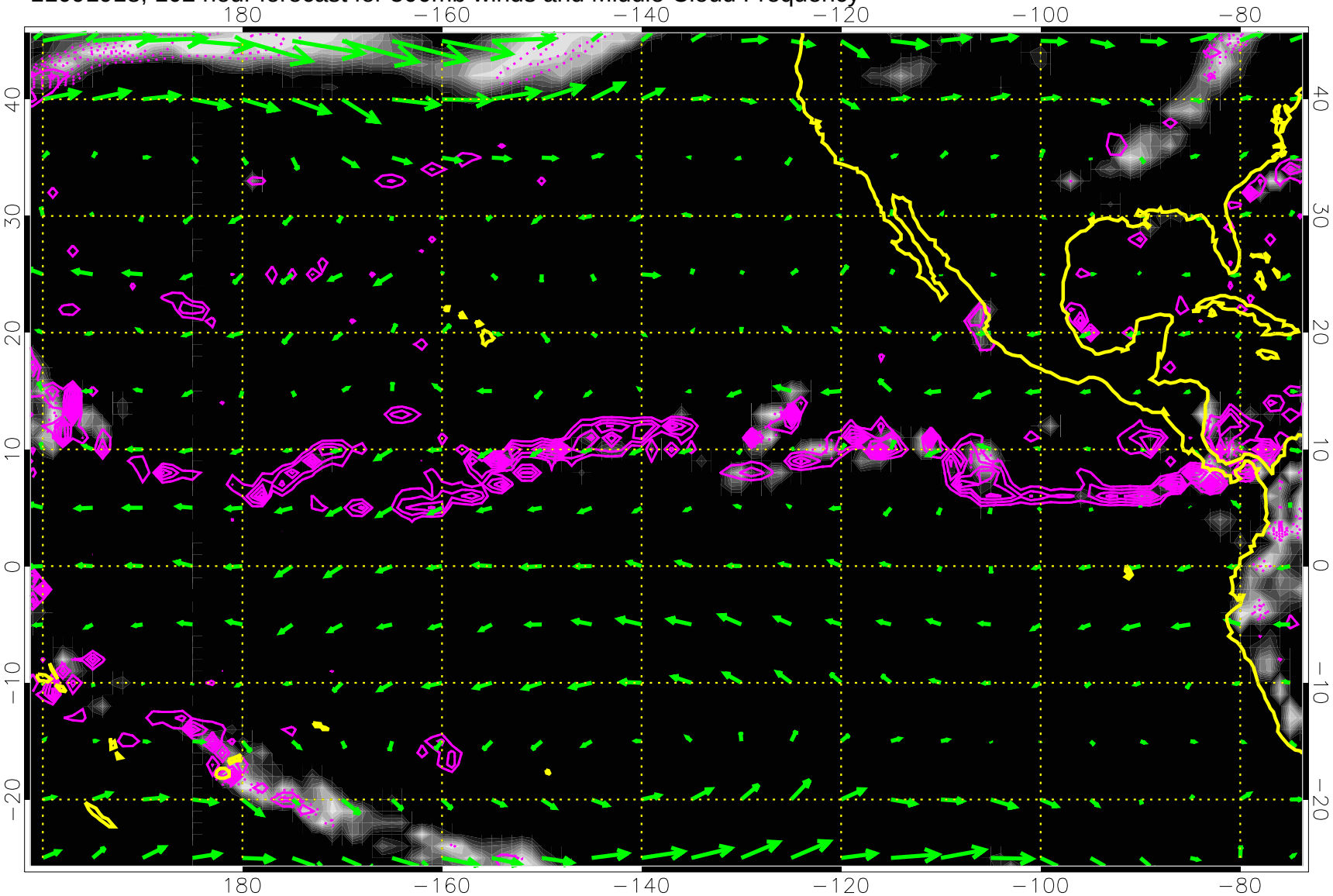

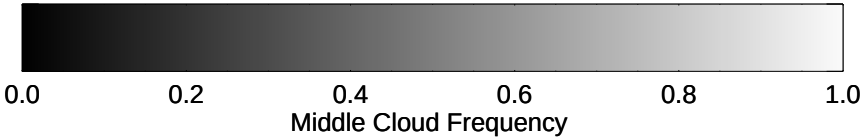

Precip (tot dotted, conv solid) past 6 hours 4 kg/m2 contours

50 m/s

11092000, 108 hour forecast for 500mb winds and Middle Cloud Frequency

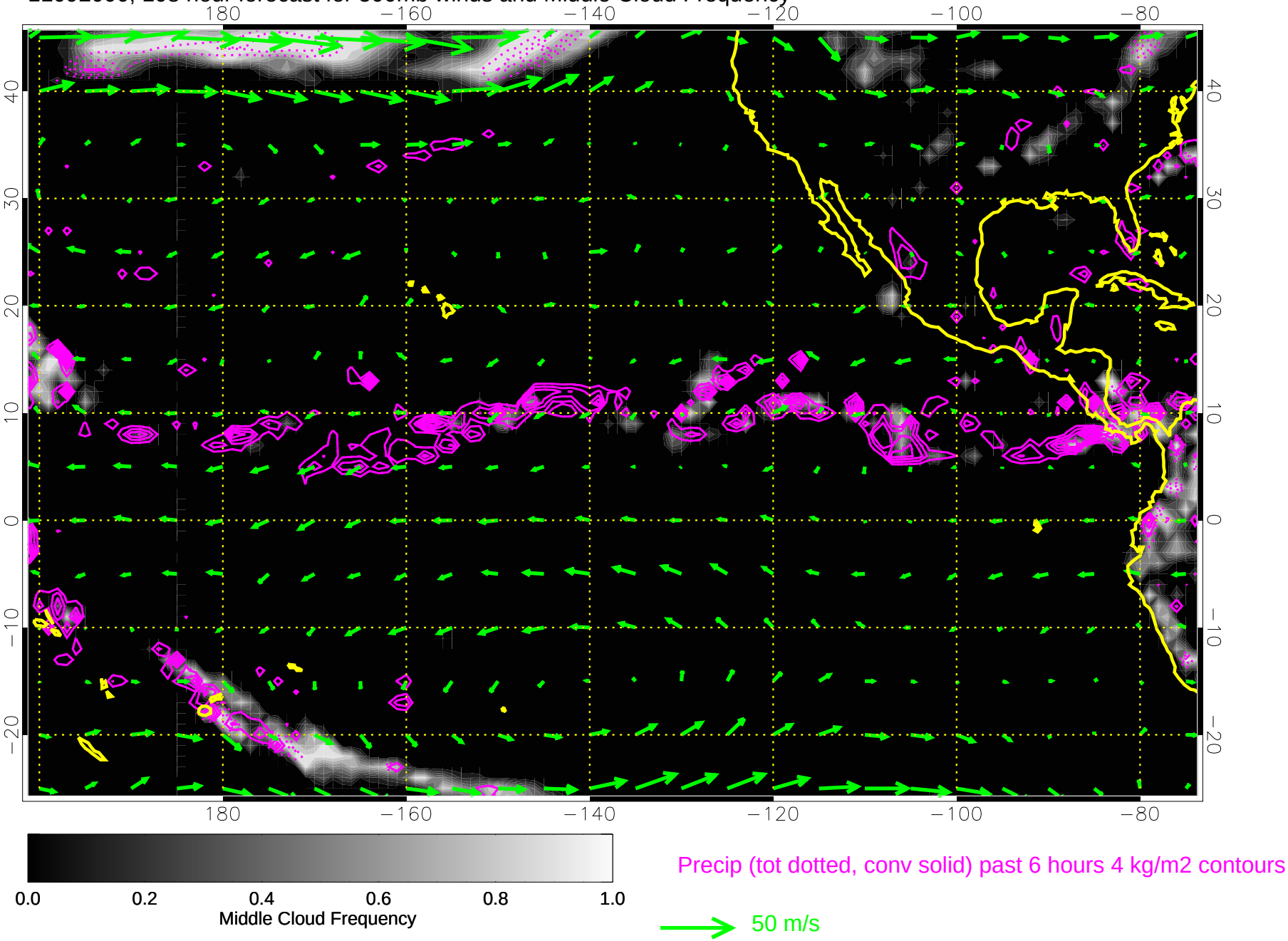

11092006, 114 hour forecast for 500mb winds and Middle Cloud Frequency

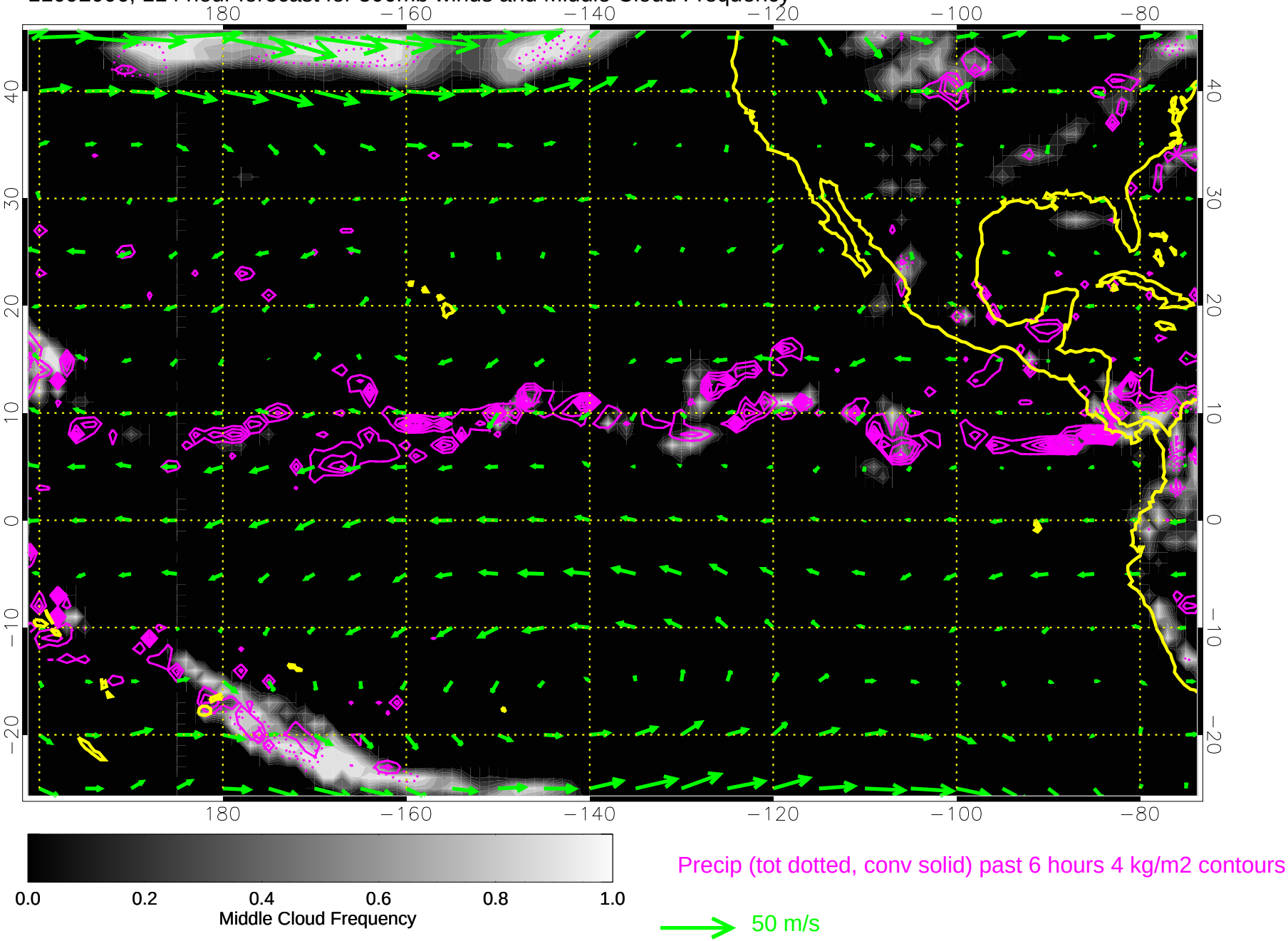
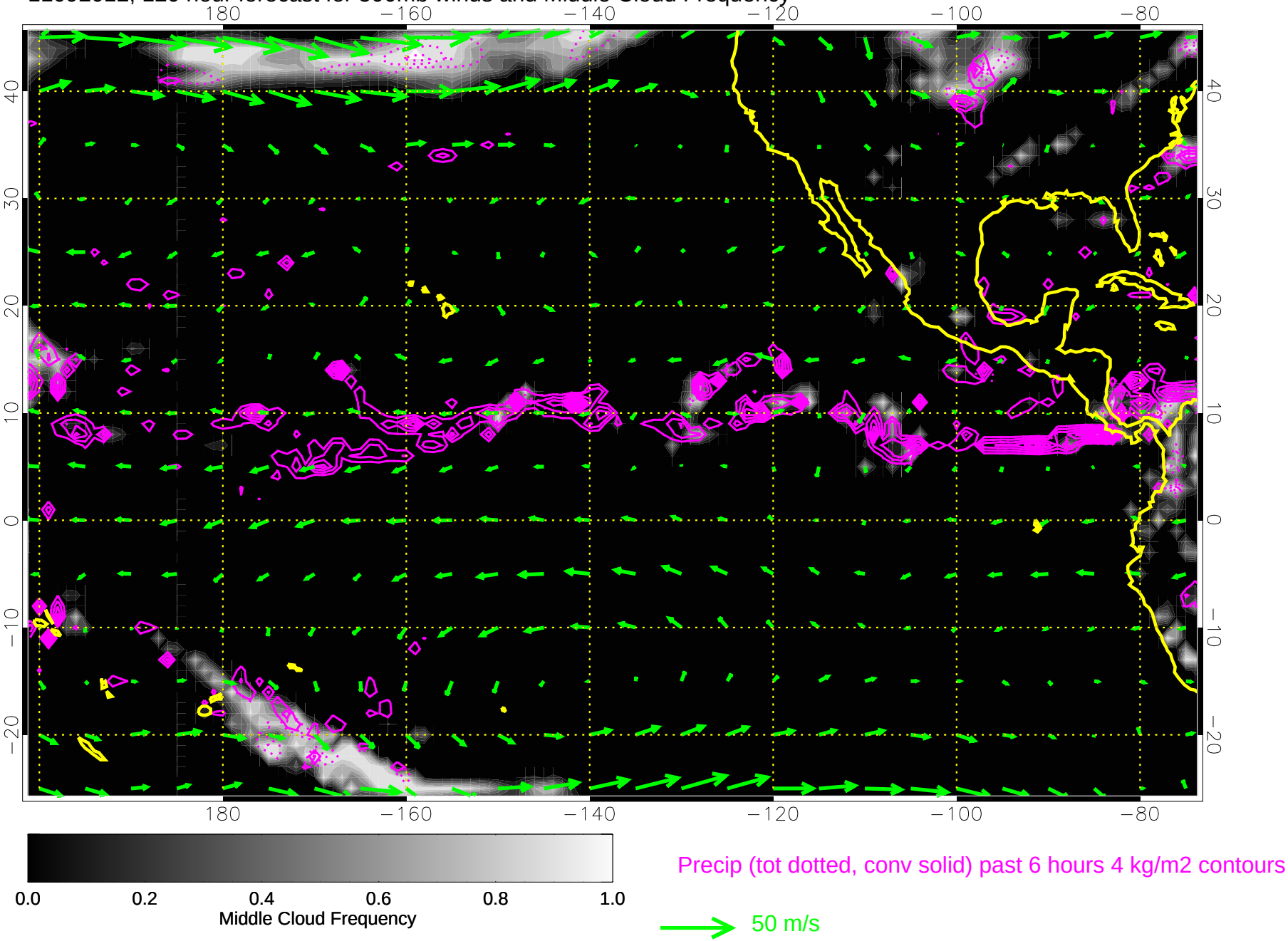
11092012, 120 hour forecast for 500mb winds and Middle Cloud Frequency