11091418, 6 hour forecast for 500mb winds and Middle Cloud Frequency

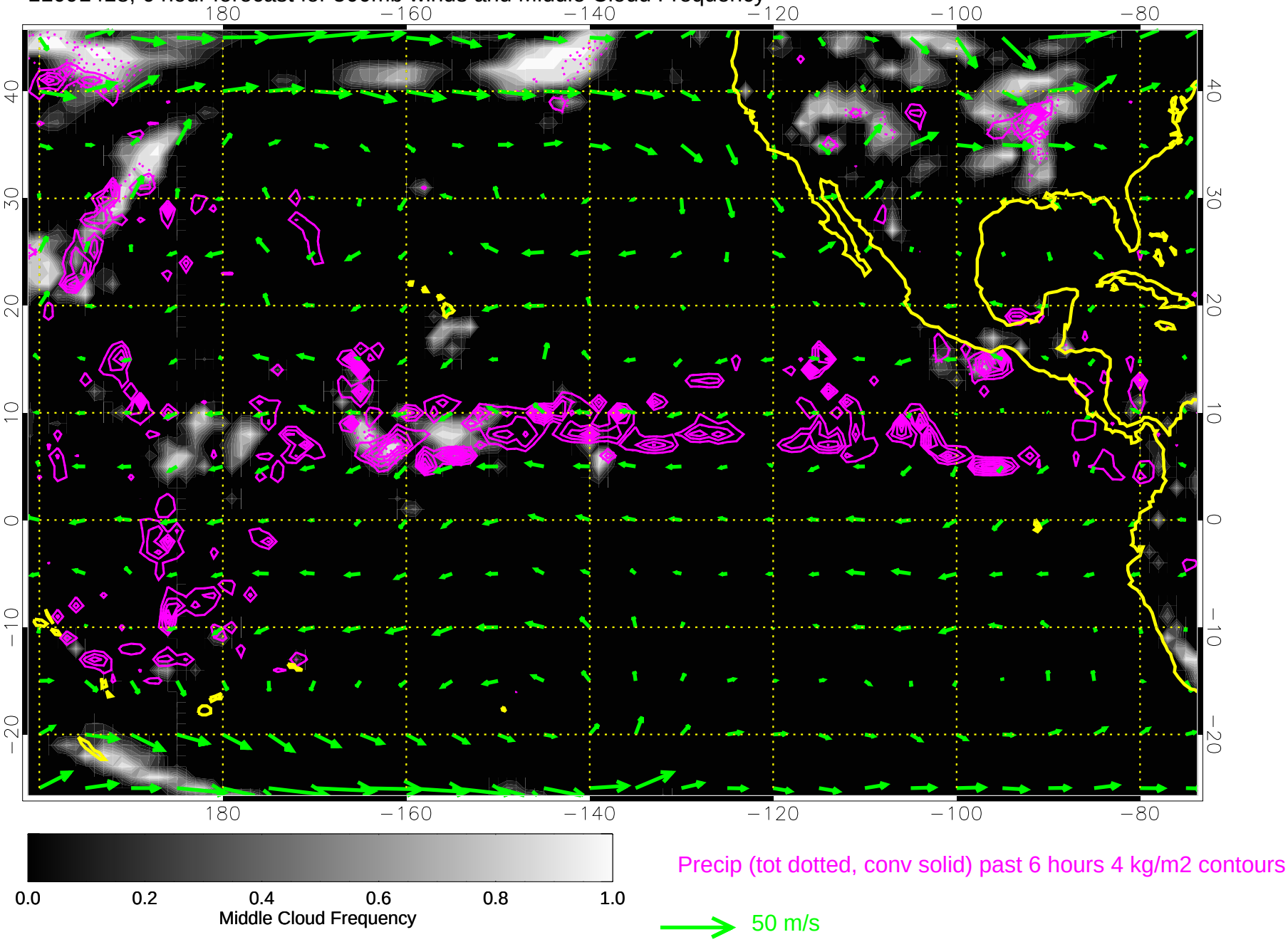

11091500, 12 hour forecast for 500mb winds and Middle Cloud Frequency

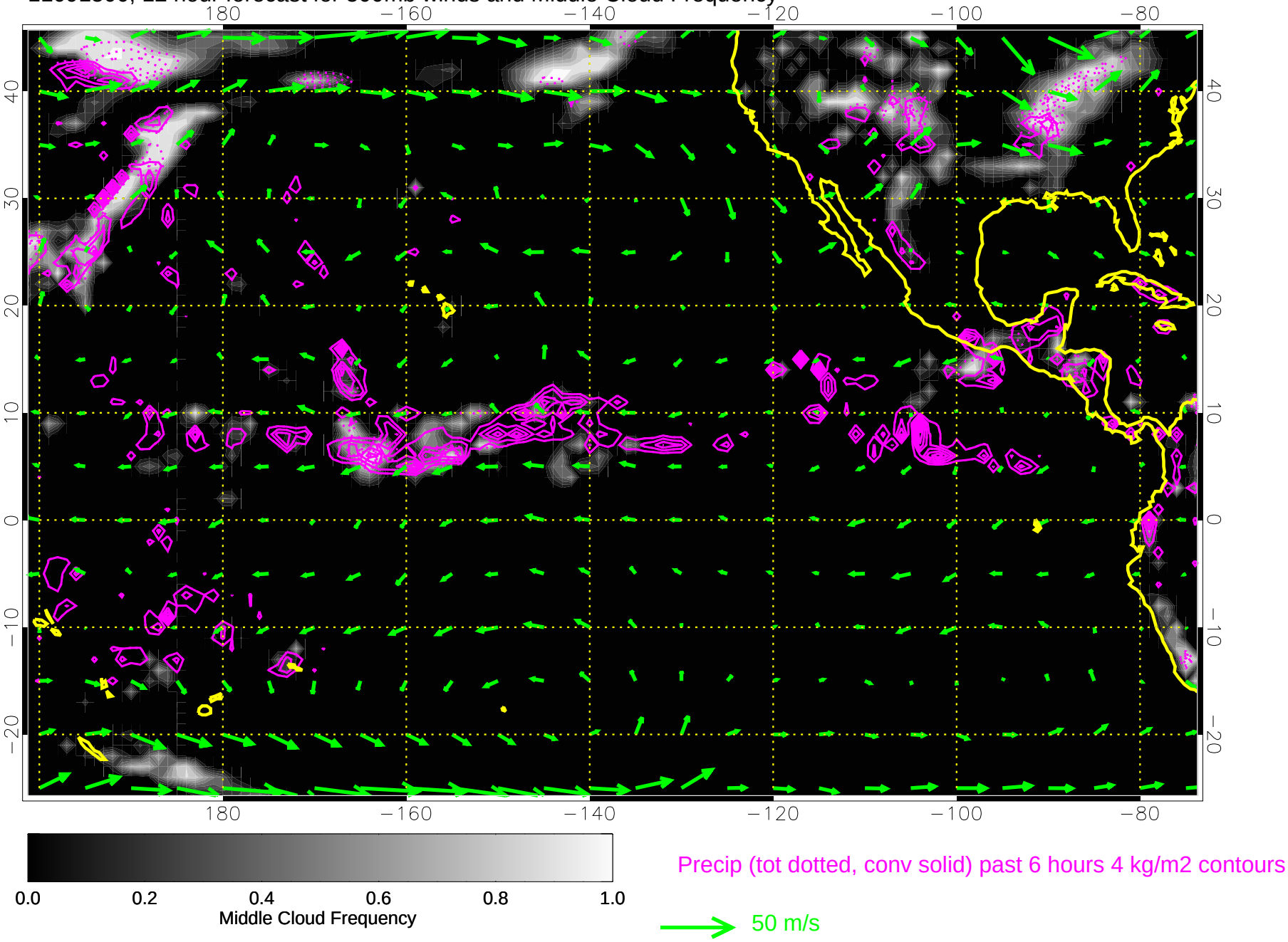

11091506, 18 hour forecast for 500mb winds and Middle Cloud Frequency

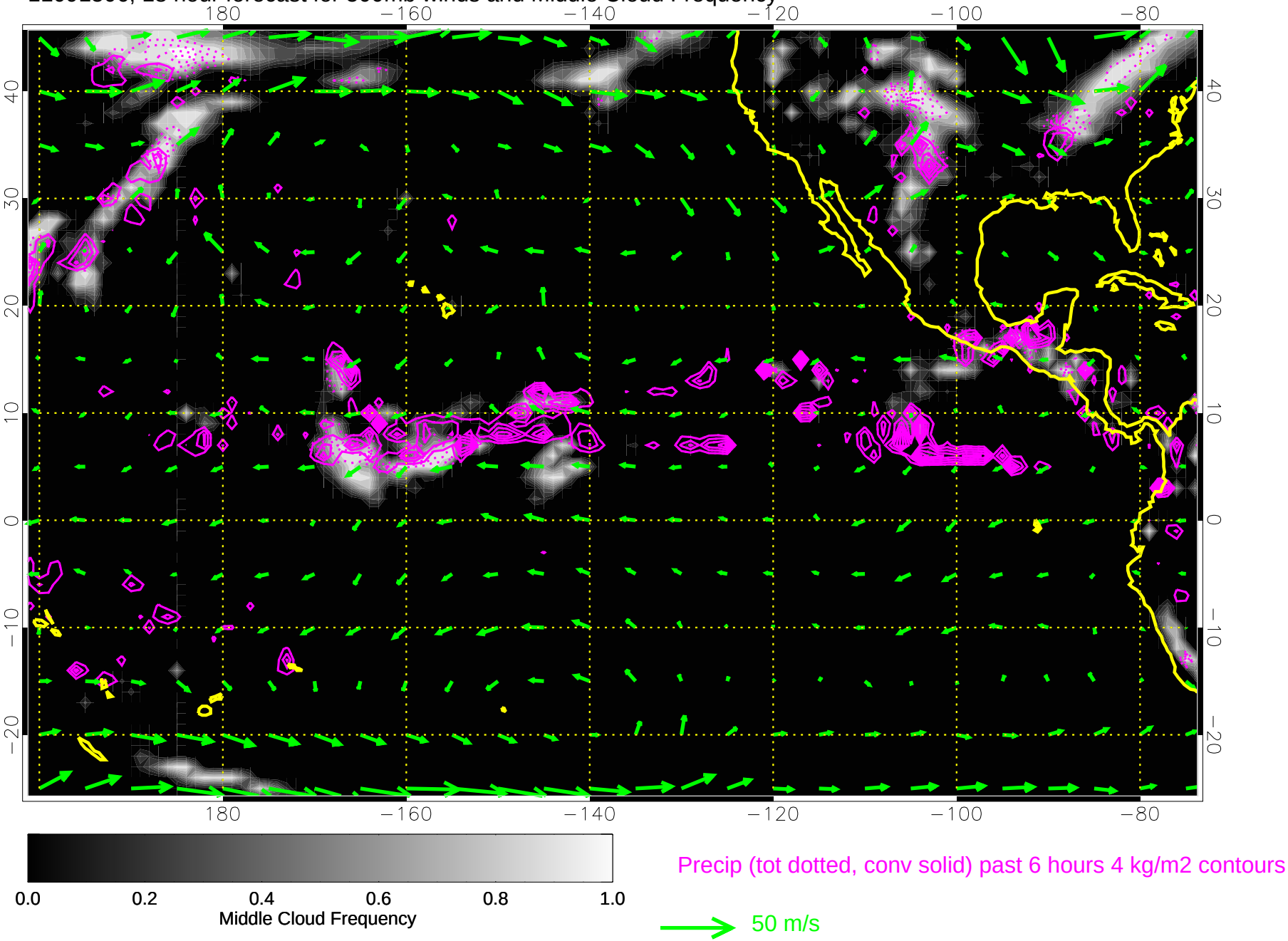

11091512, 24 hour forecast for 500mb winds and Middle Cloud Frequency

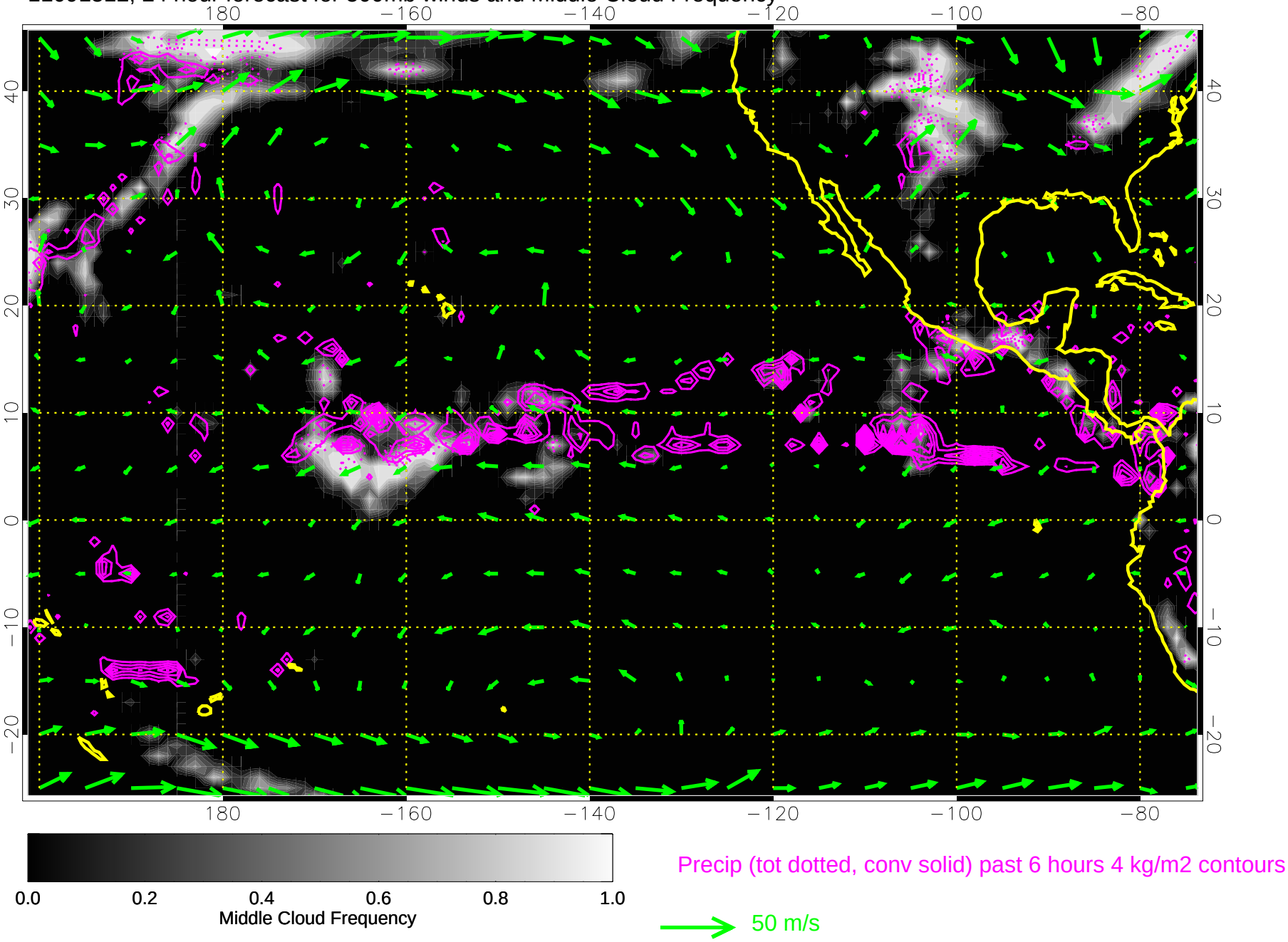

11091518, 30 hour forecast for 500mb winds and Middle Cloud Frequency

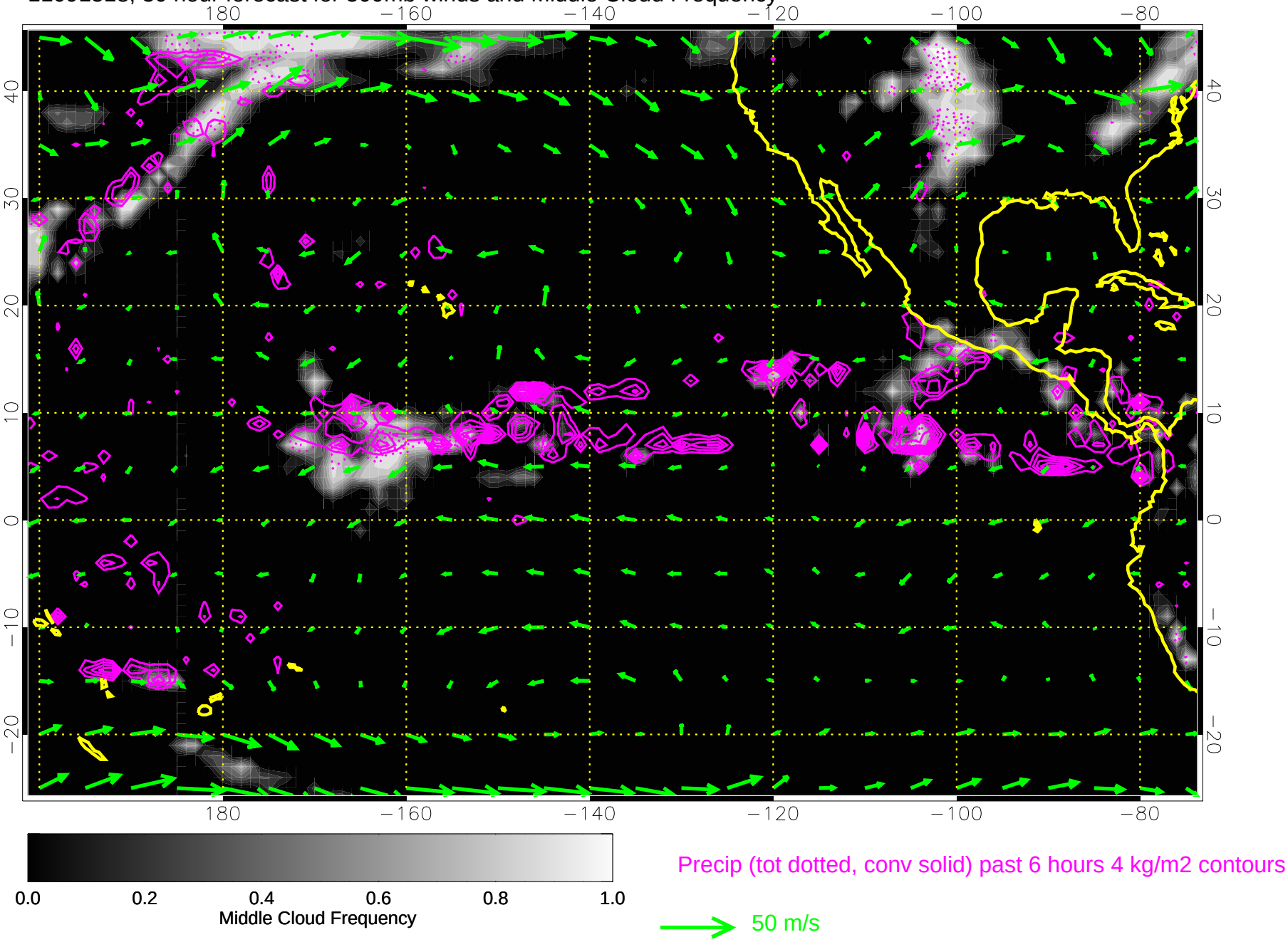

11091600, 36 hour forecast for 500mb winds and Middle Cloud Frequency

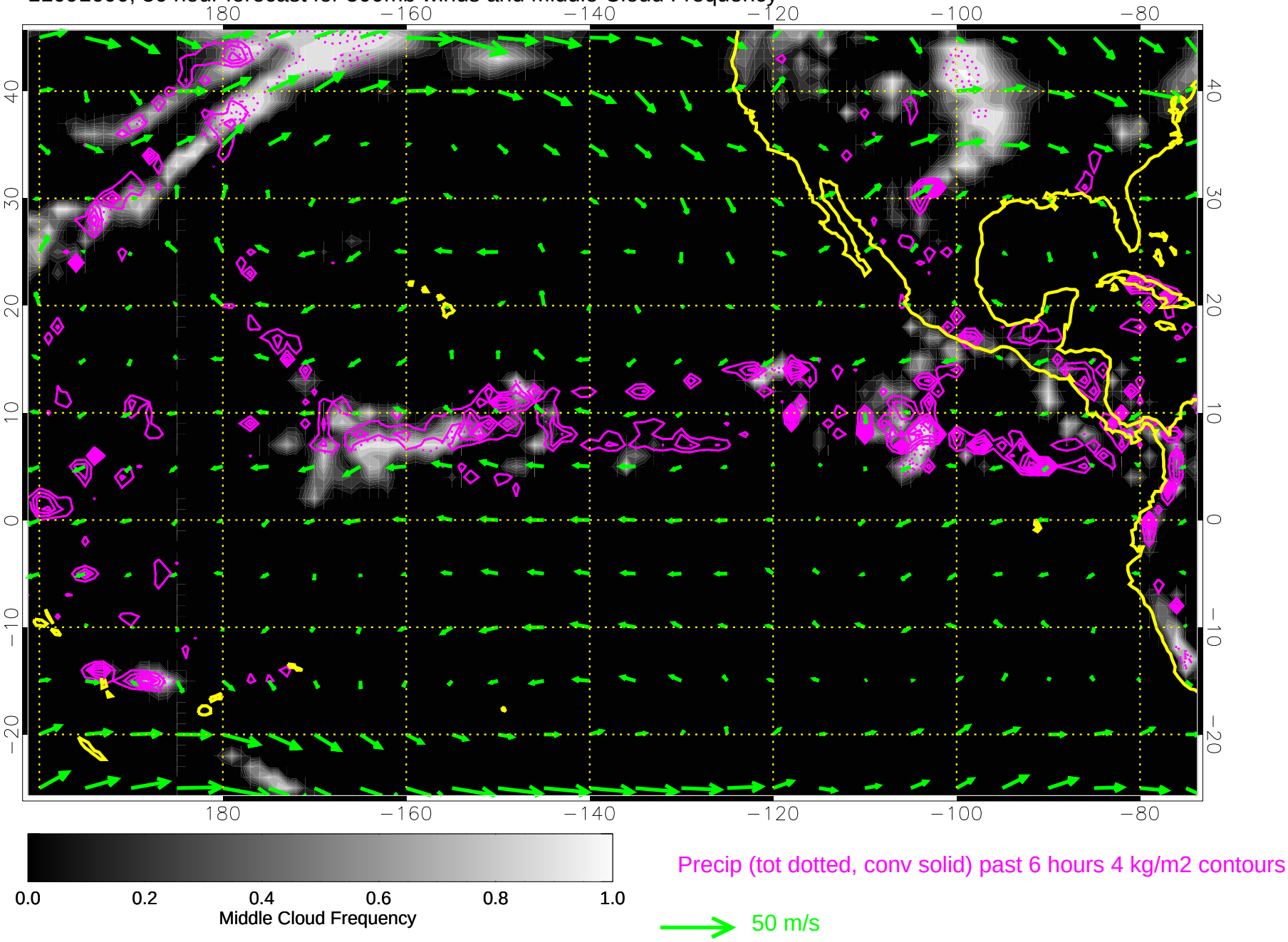

11091606, 42 hour forecast for 500mb winds and Middle Cloud Frequency

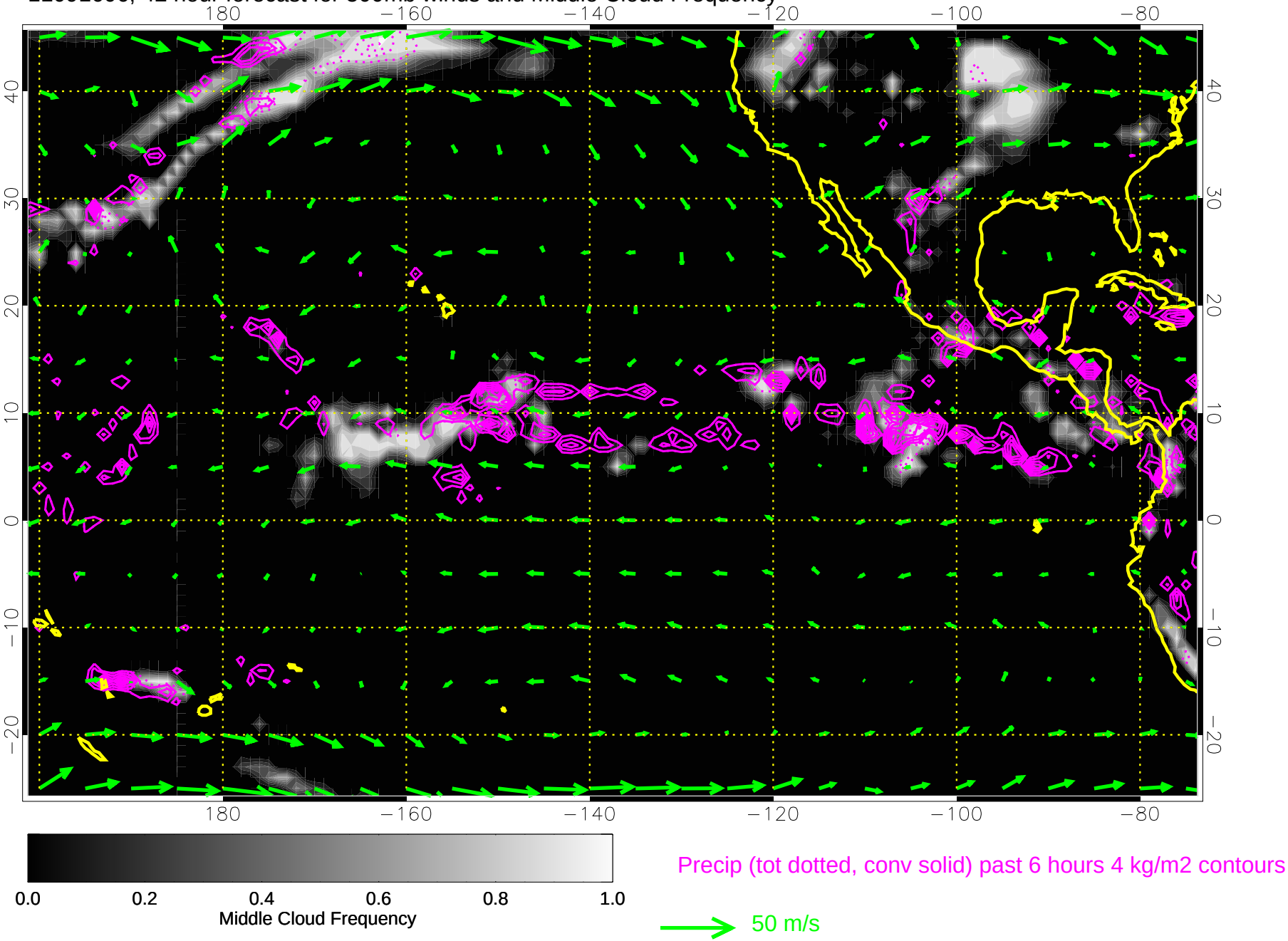

11091612, 48 hour forecast for 500mb winds and Middle Cloud Frequency

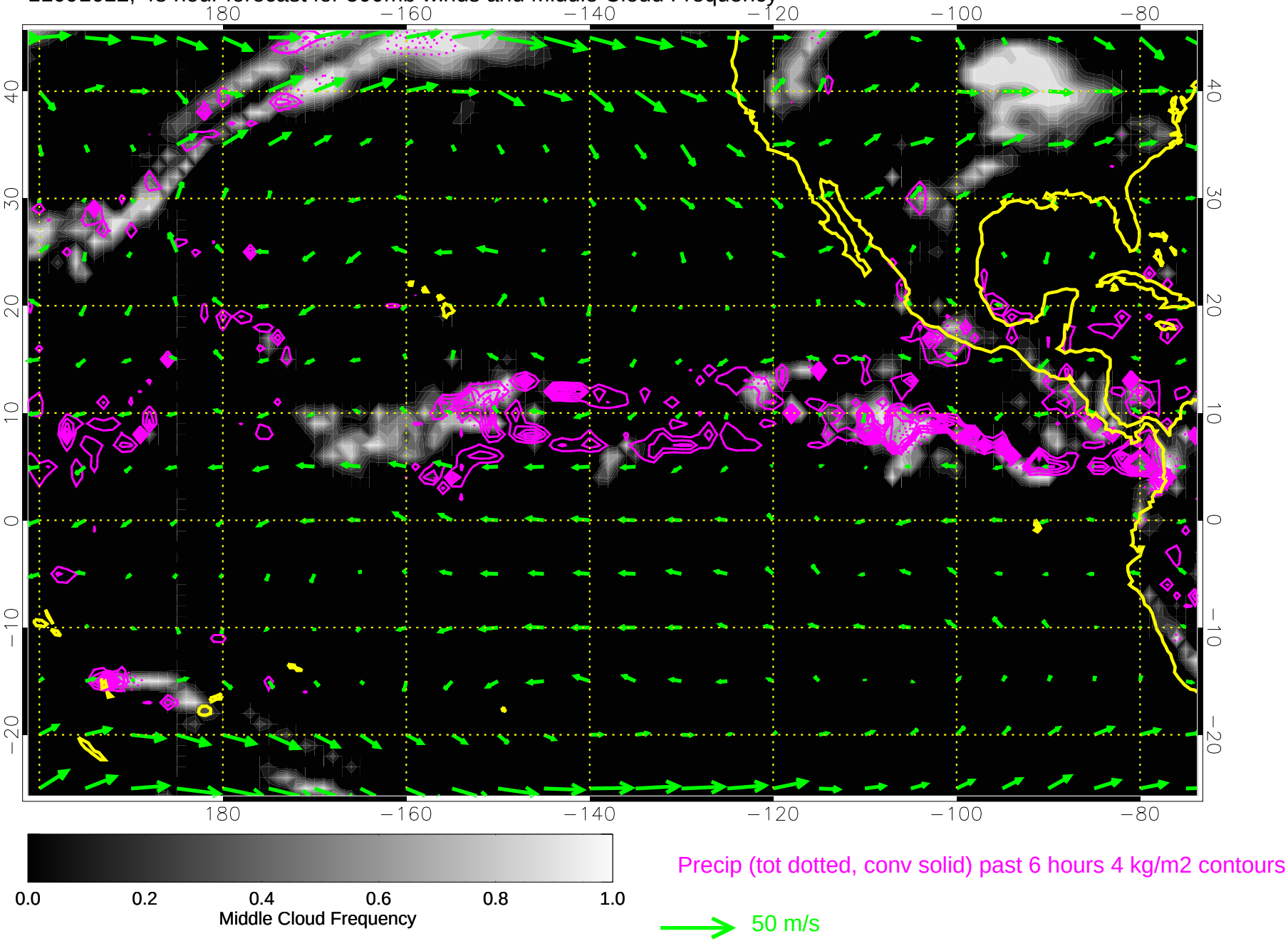

11091618, 54 hour forecast for 500mb winds and Middle Cloud Frequency

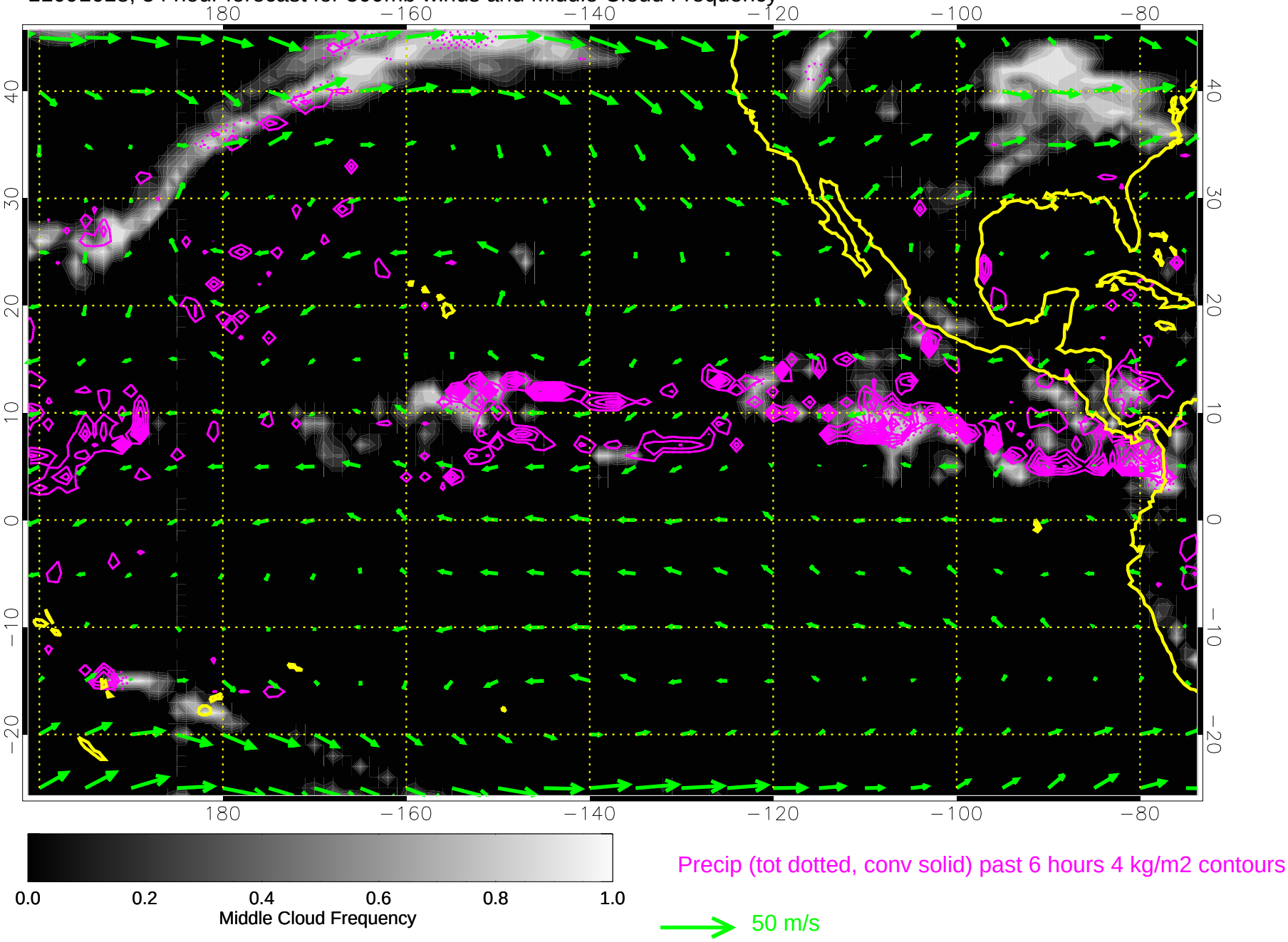

11091700, 60 hour forecast for 500mb winds and Middle Cloud Frequency

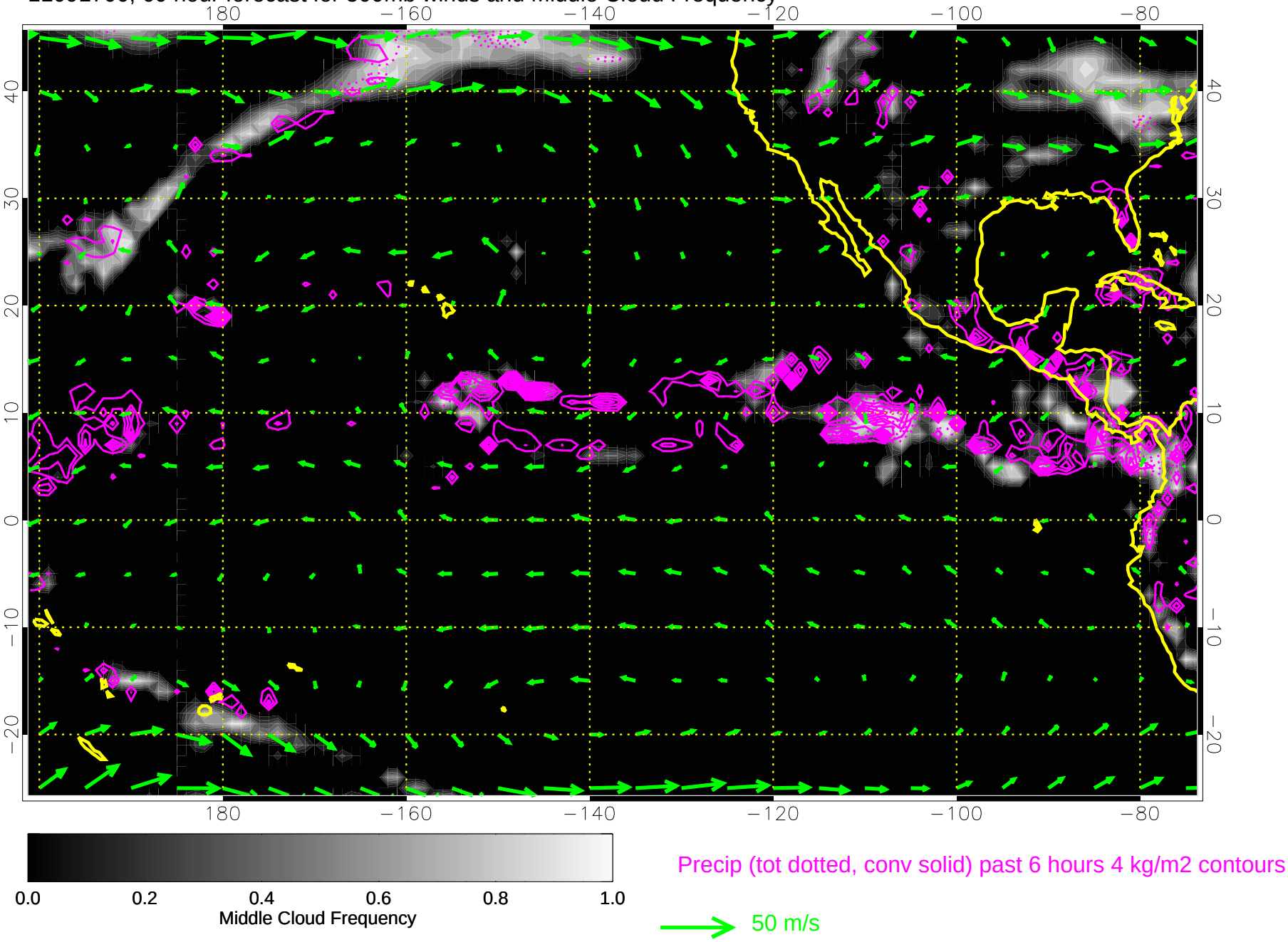

11091706, 66 hour forecast for 500mb winds and Middle Cloud Frequency

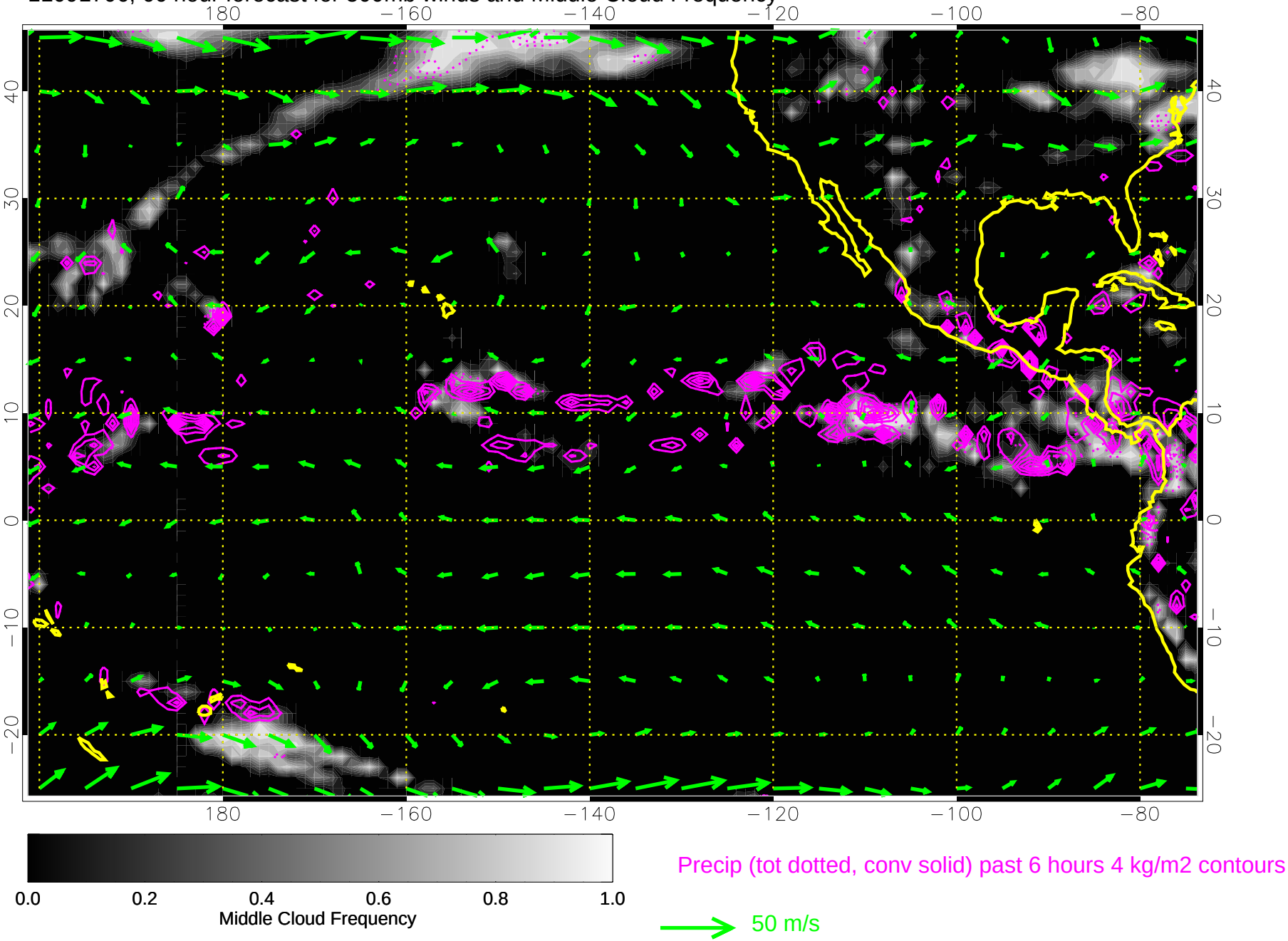

11091712, 72 hour forecast for 500mb winds and Middle Cloud Frequency

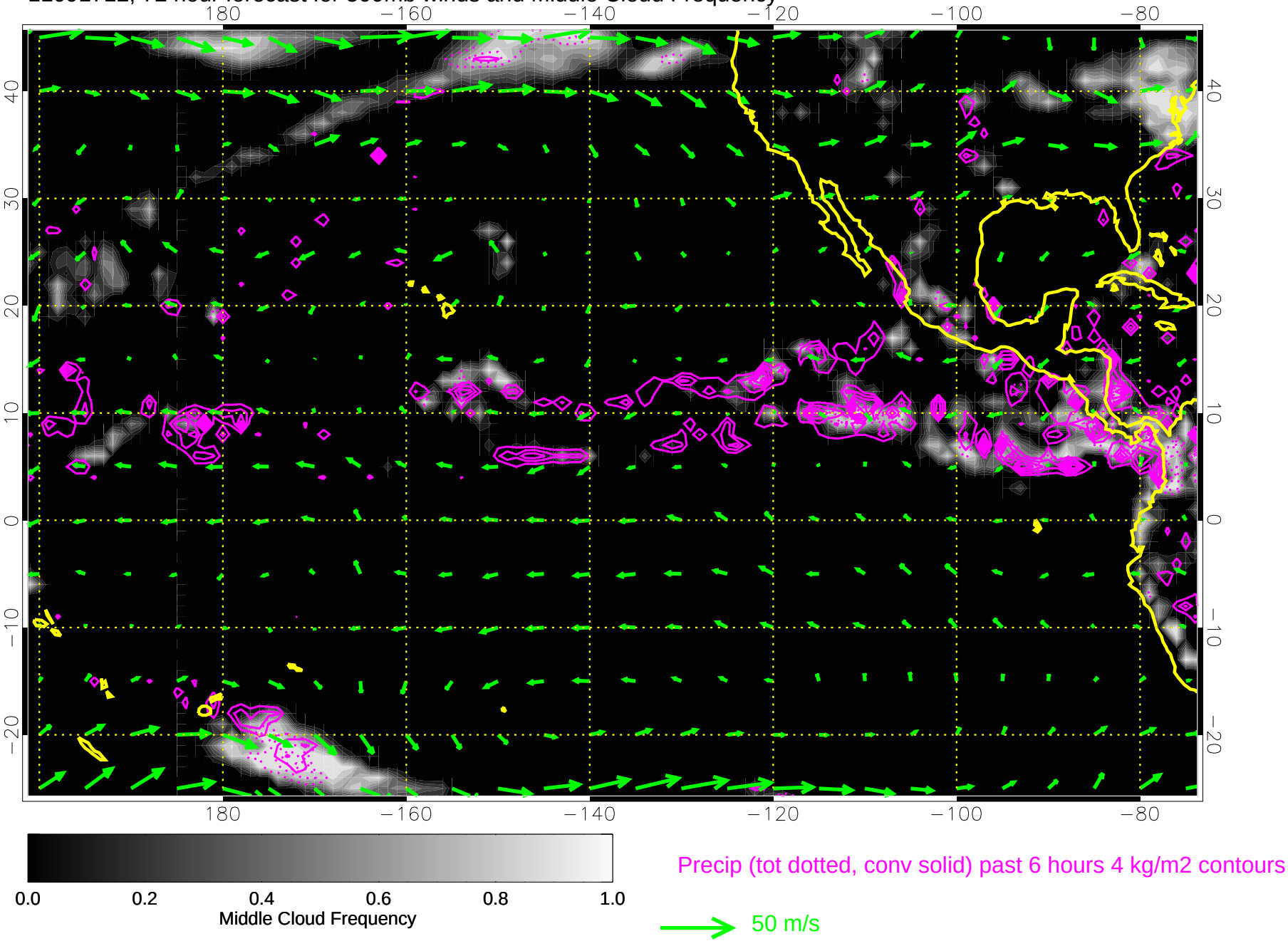

11091718, 78 hour forecast for 500mb winds and Middle Cloud Frequency

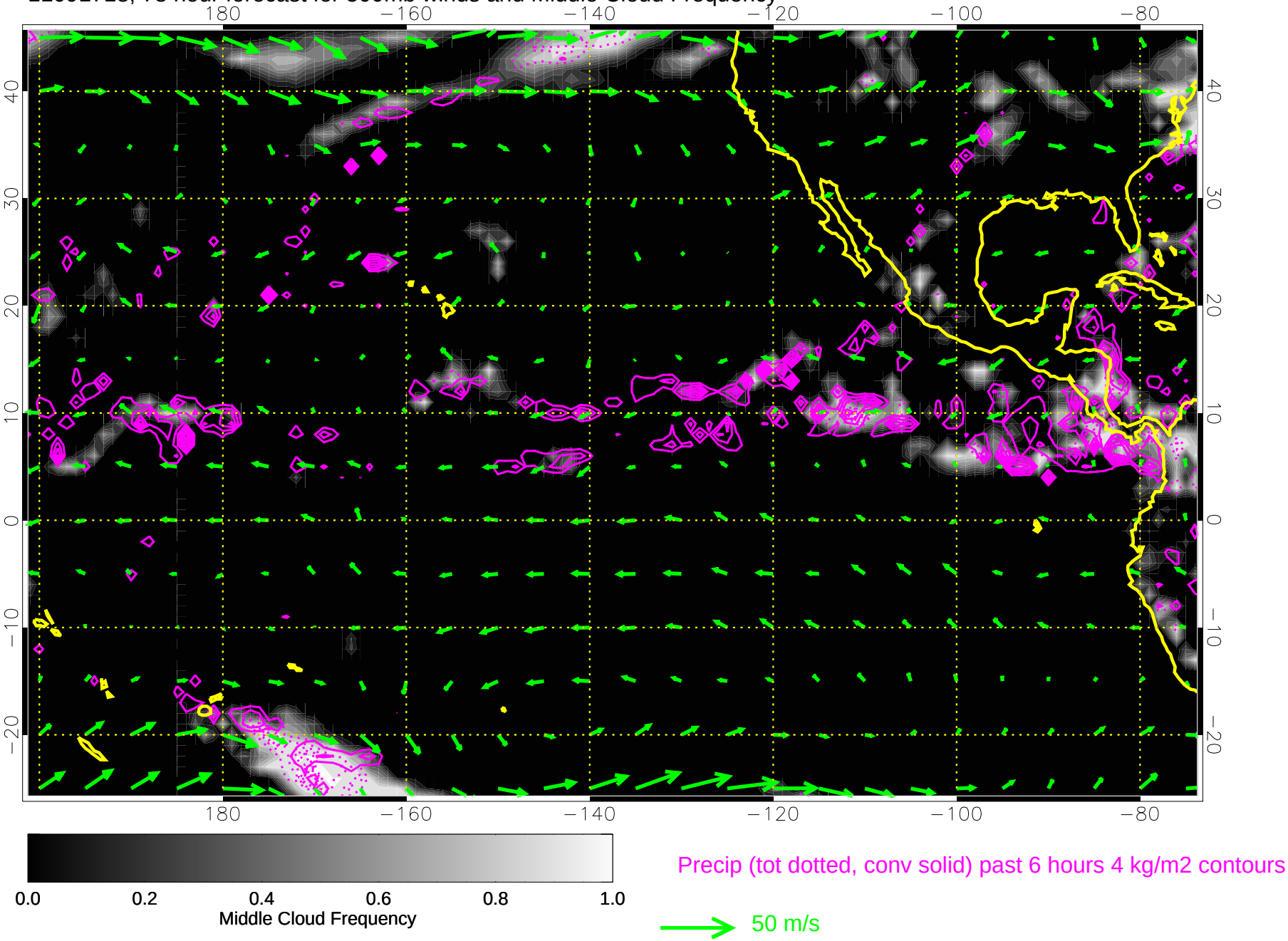

11091800, 84 hour forecast for 500mb winds and Middle Cloud Frequency

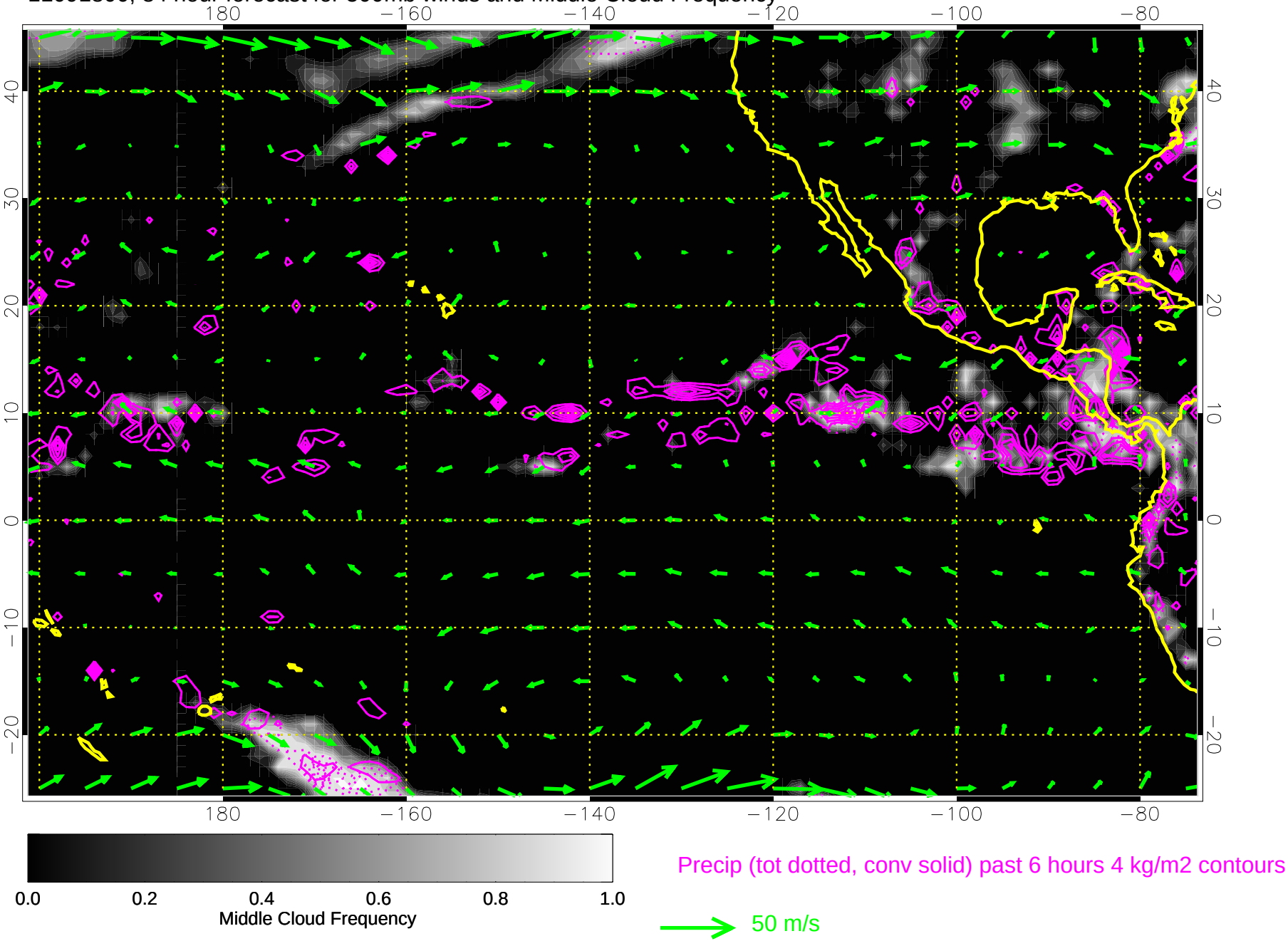

11091806, 90 hour forecast for 500mb winds and Middle Cloud Frequency

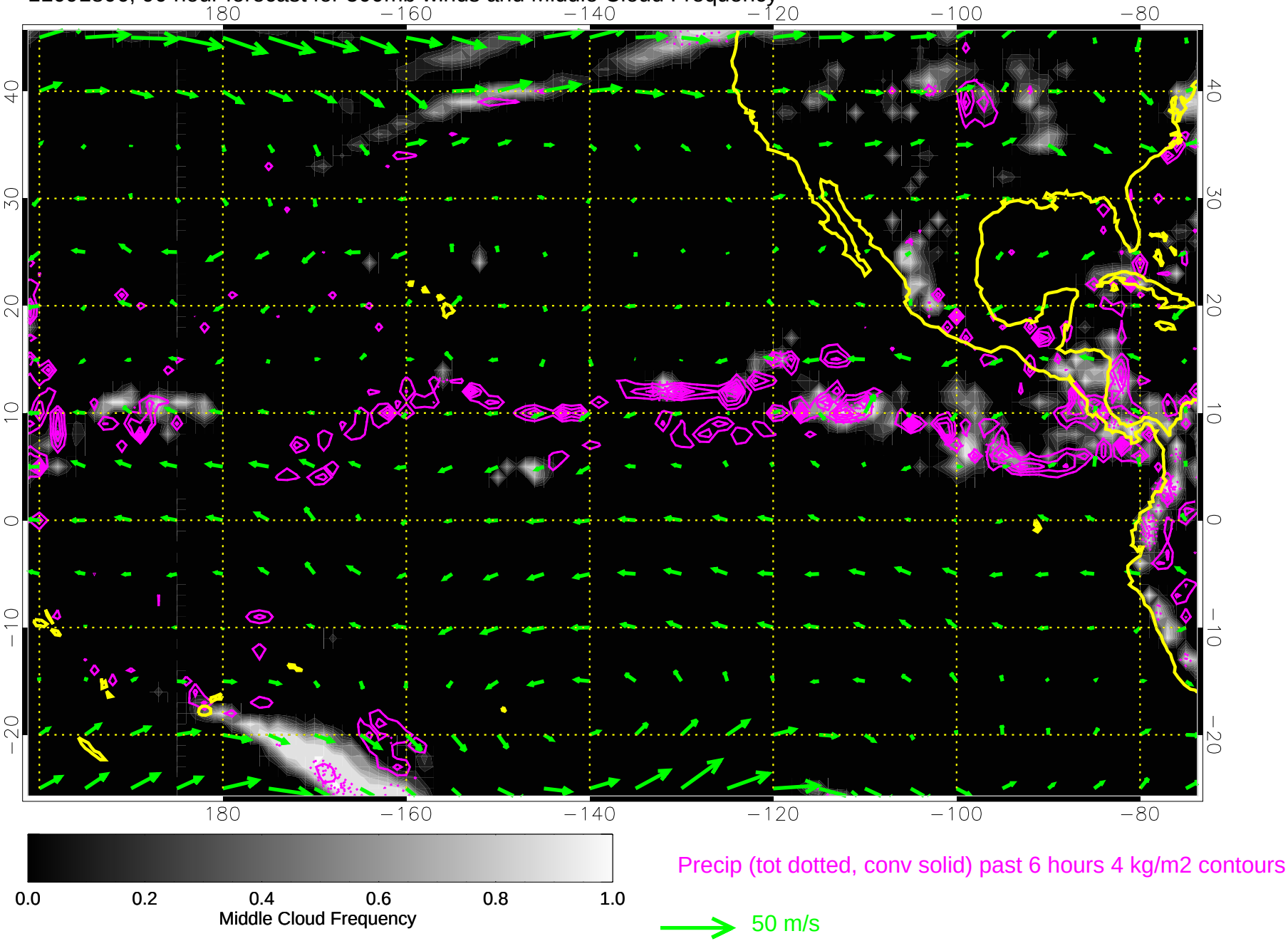

11091812, 96 hour forecast for 500mb winds and Middle Cloud Frequency

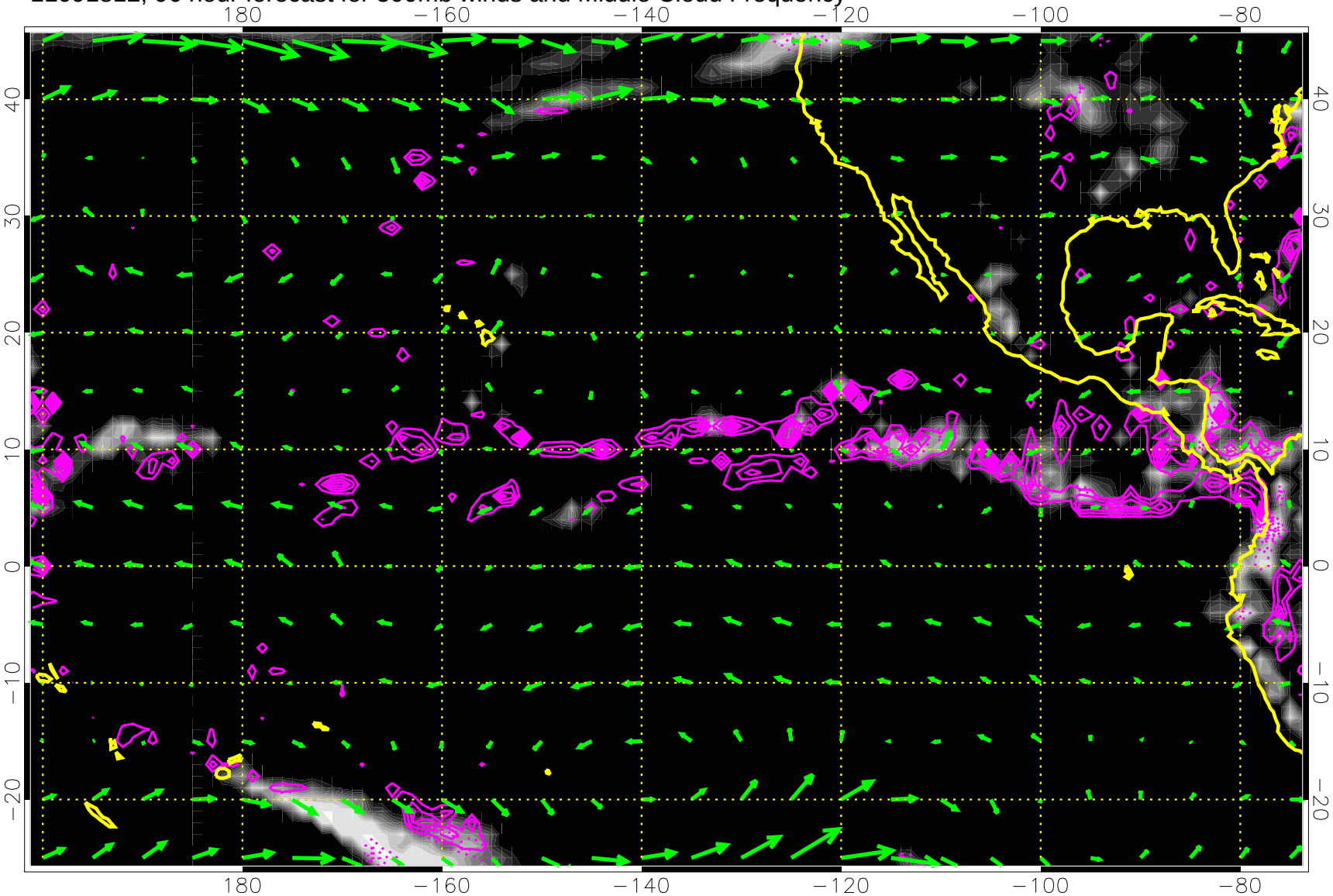

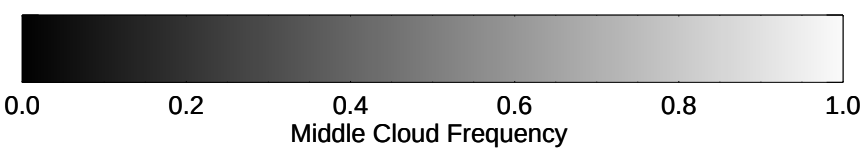

Precip (tot dotted, conv solid) past 6 hours 4 kg/m2 contours

50 m/s

11091818, 102 hour forecast for 500mb winds and Middle Cloud Frequency

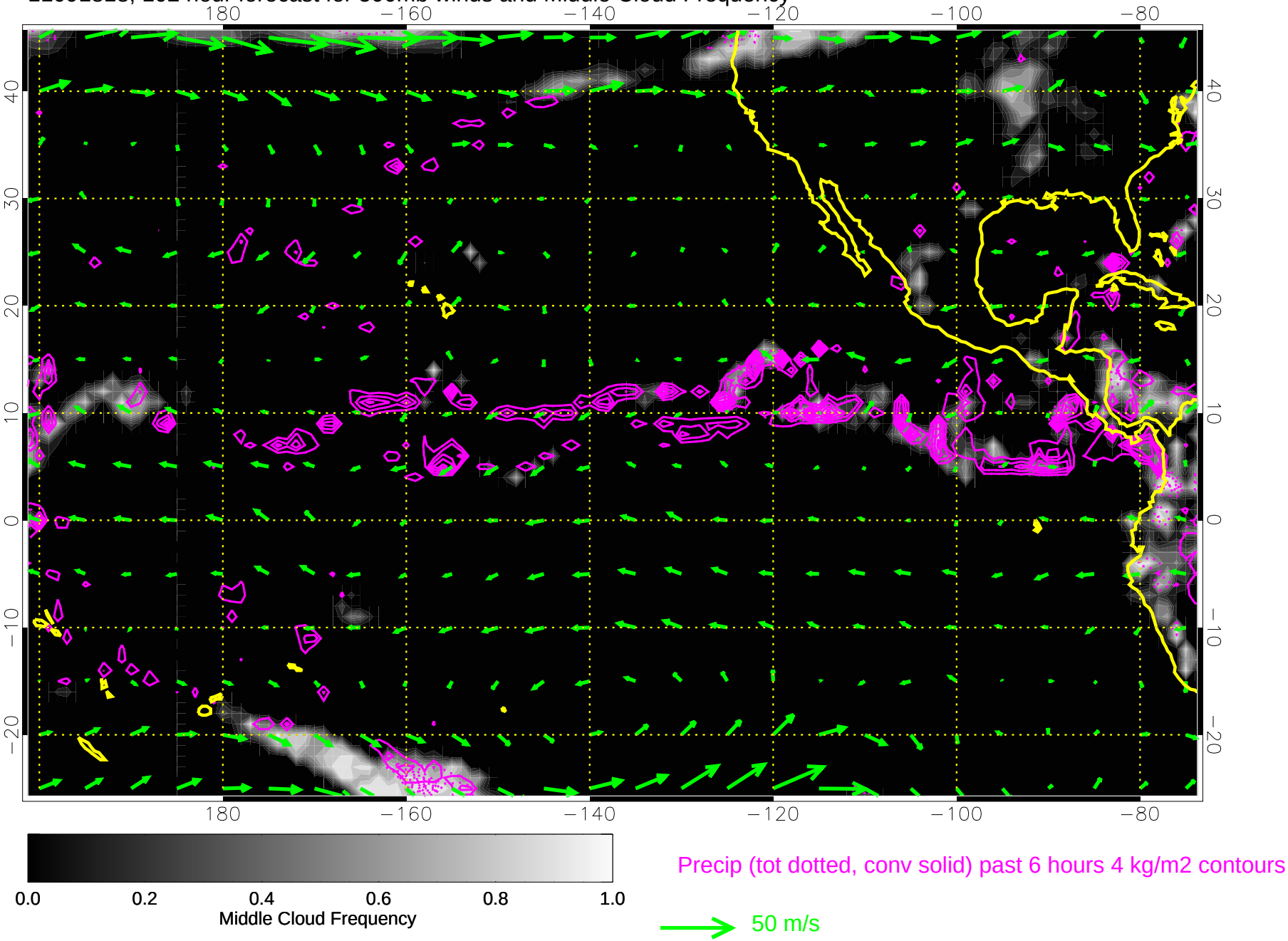

11091900, 108 hour forecast for 500mb winds and Middle Cloud Frequency

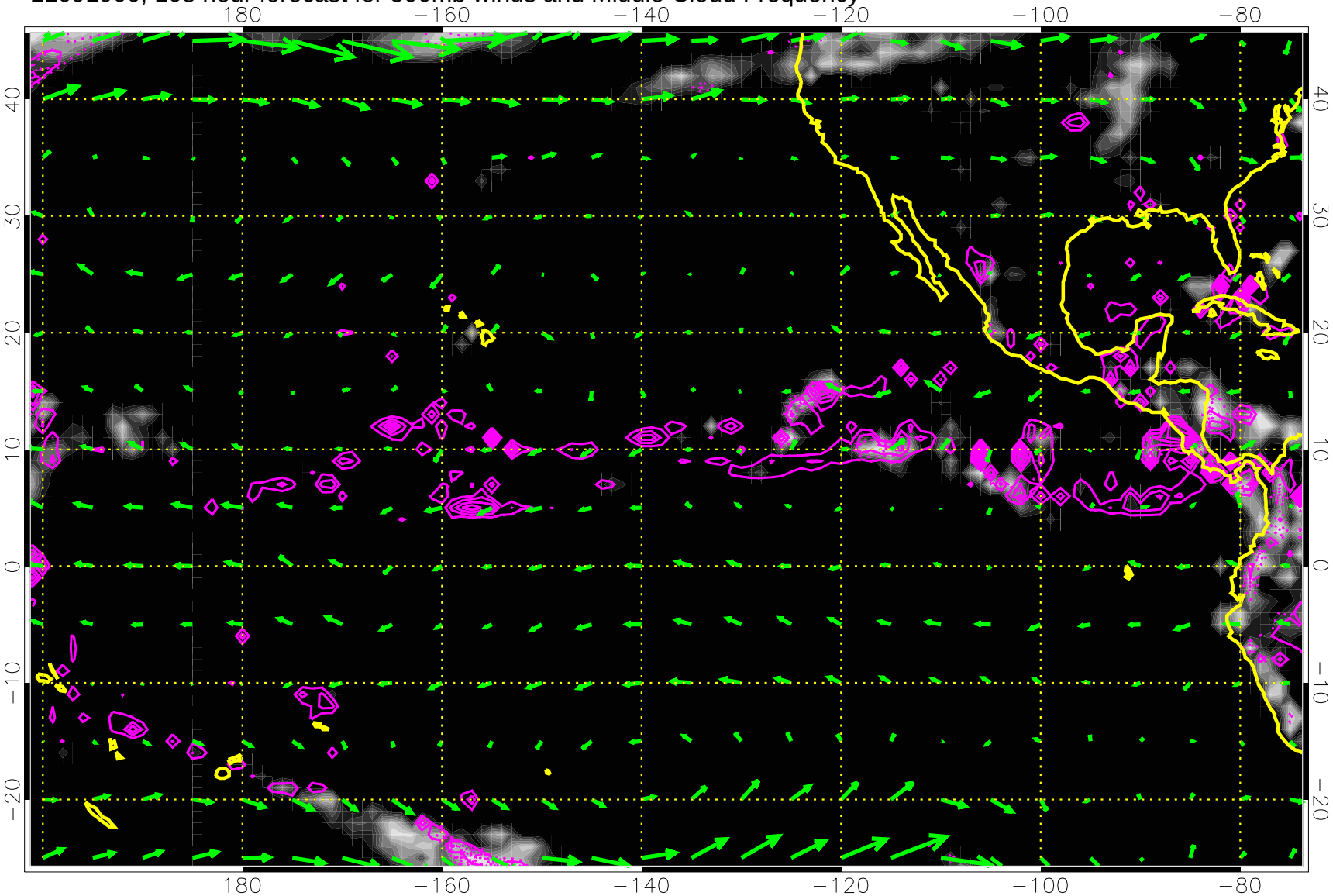

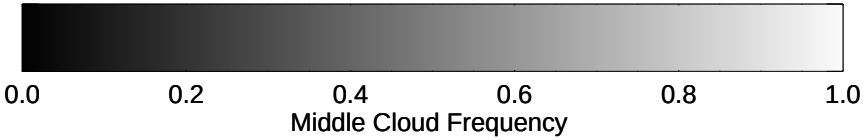

Precip (tot dotted, conv solid) past 6 hours 4 kg/m2 contours

50 m/s

11091906, 114 hour forecast for 500mb winds and Middle Cloud Frequency

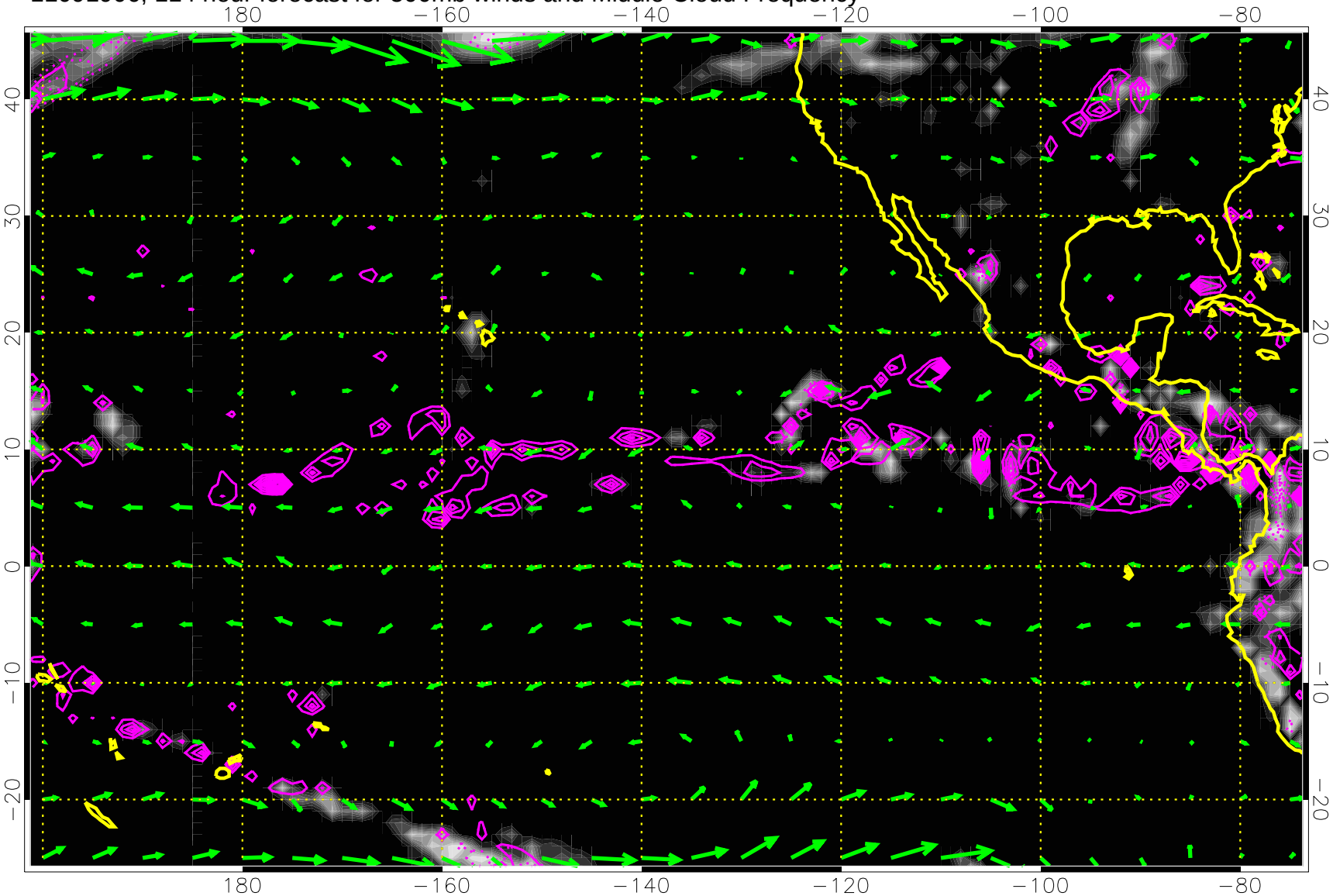

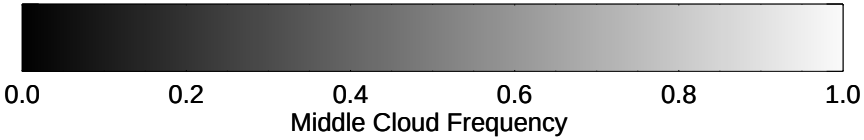

Precip (tot dotted, conv solid) past 6 hours 4 kg/m2 contours

50 m/s
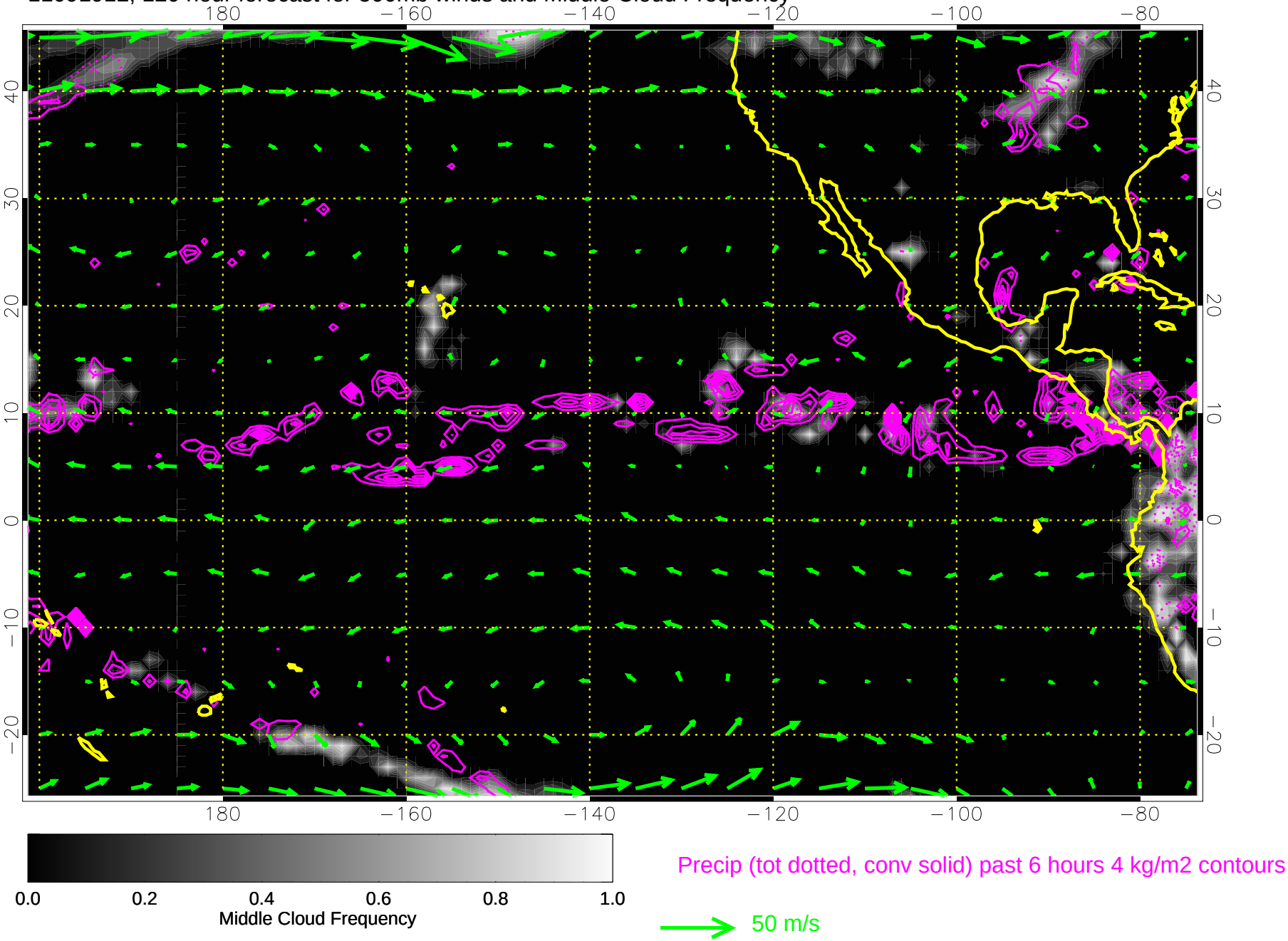
11091912, 120 hour forecast for 500mb winds and Middle Cloud Frequency