11102718, 6 hour forecast for 850mb winds and Low Cloud Frequency

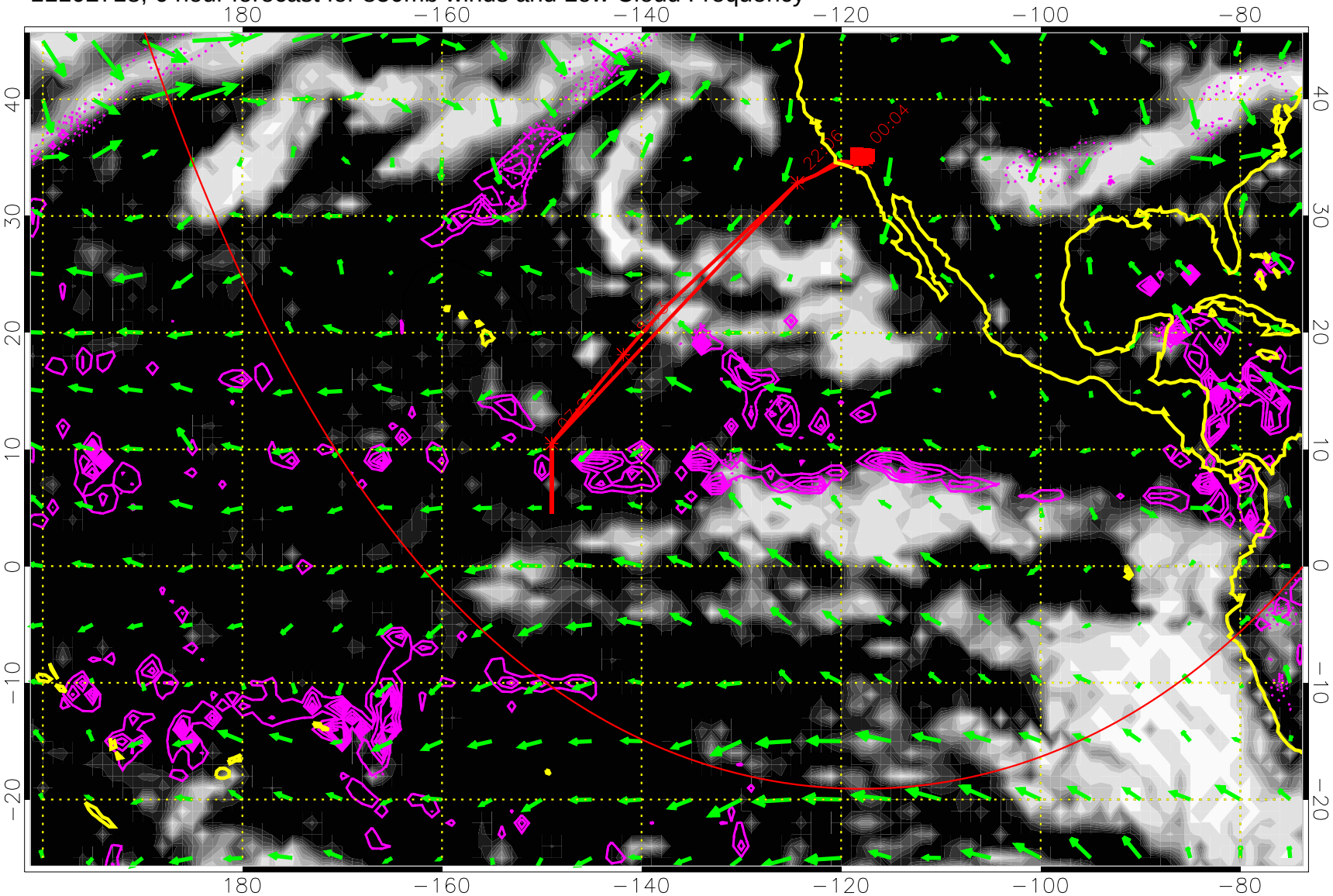

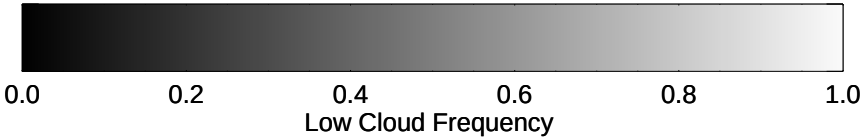

Precip (tot dotted, conv solid) past 6 hours 4 kg/m2 contours

20 m/s

Range ring of 6000 km -- 19 hours GH round trip

11102800, 12 hour forecast for 850mb winds and Low Cloud Frequency

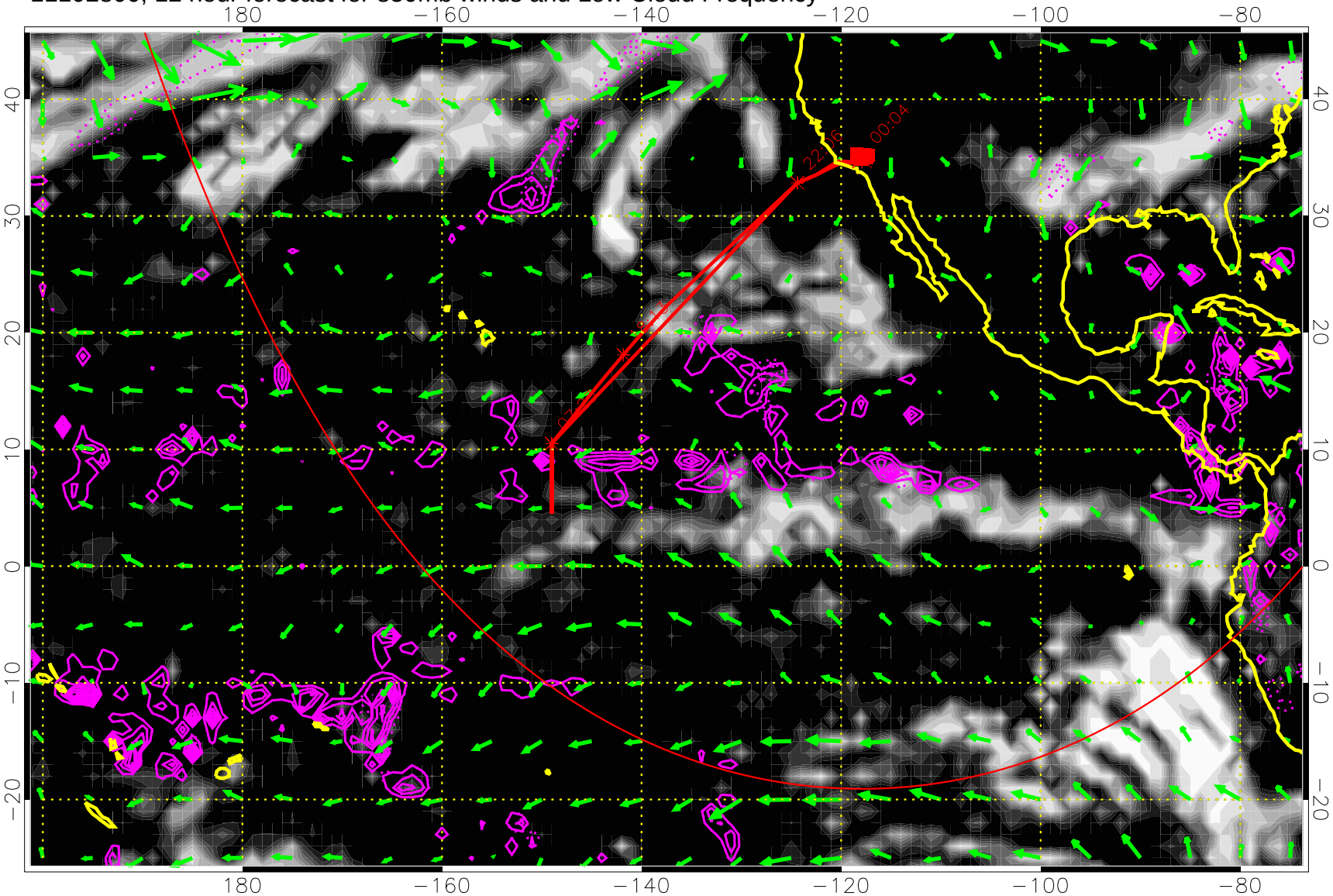

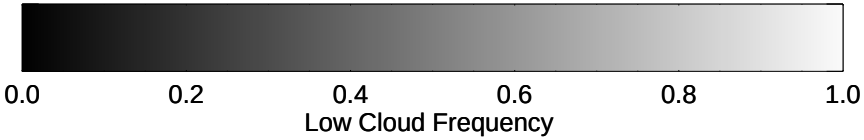

Precip (tot dotted, conv solid) past 6 hours 4 kg/m2 contours

20 m/s

Range ring of 6000 km -- 19 hours GH round trip

11102806, 18 hour forecast for 850mb winds and Low Cloud Frequency

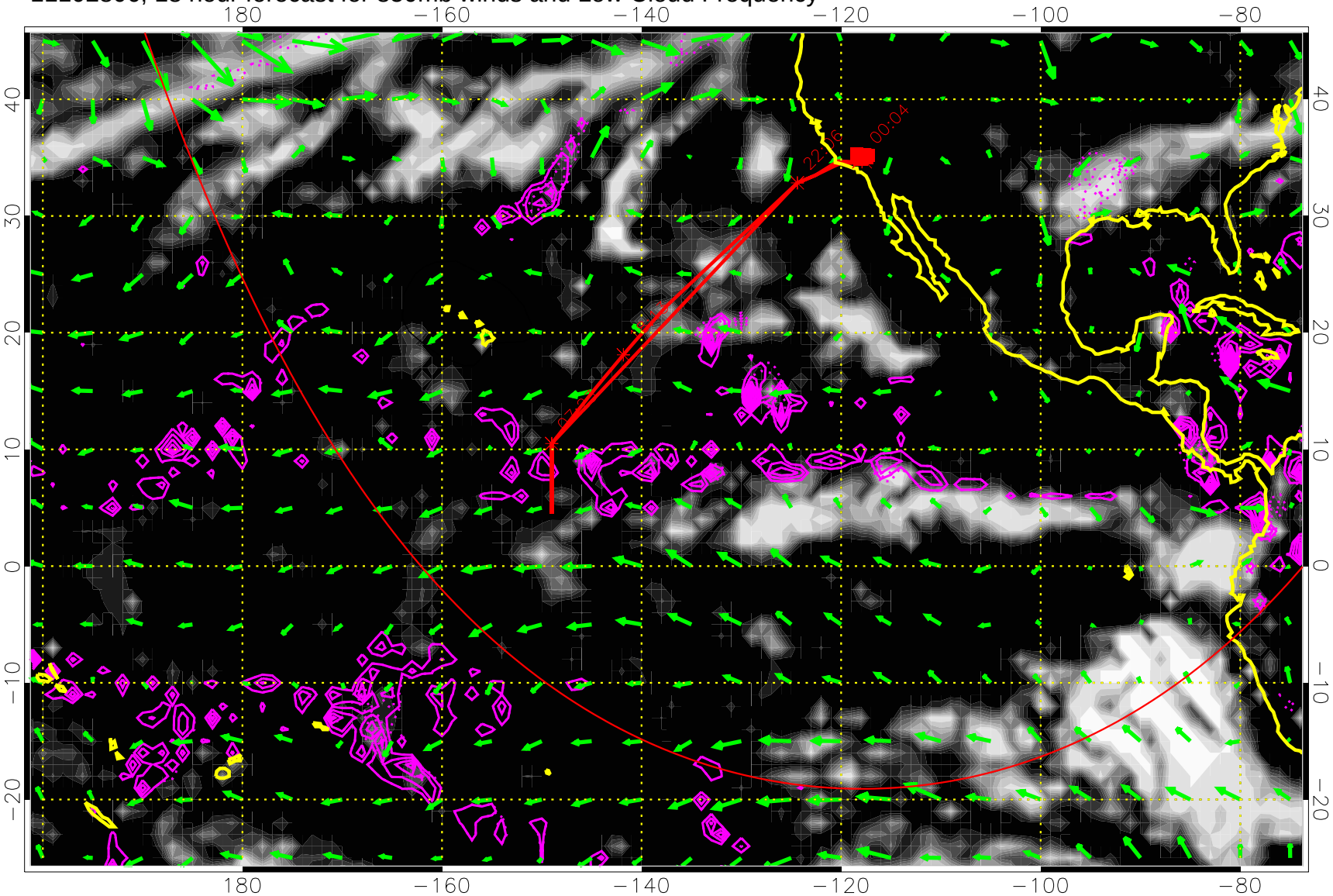

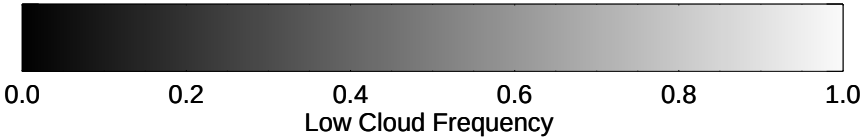

Precip (tot dotted, conv solid) past 6 hours 4 kg/m2 contours

20 m/s

Range ring of 6000 km -- 19 hours GH round trip

11102812, 24 hour forecast for 850mb winds and Low Cloud Frequency

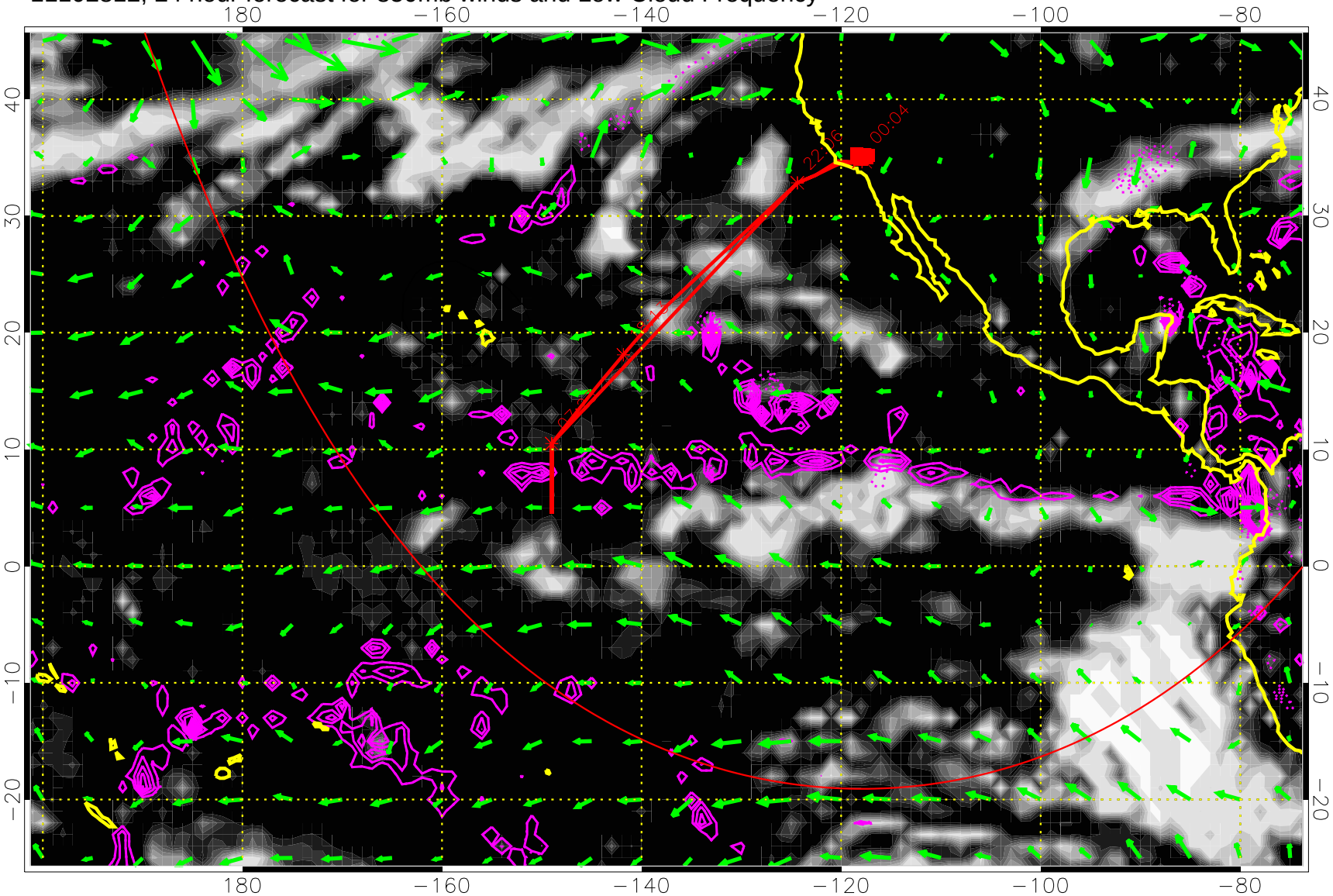

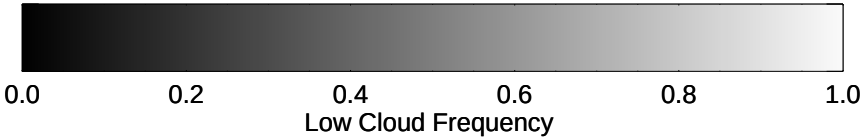

Precip (tot dotted, conv solid) past 6 hours 4 kg/m2 contours

20 m/s

Range ring of 6000 km -- 19 hours GH round trip

11102818, 30 hour forecast for 850mb winds and Low Cloud Frequency

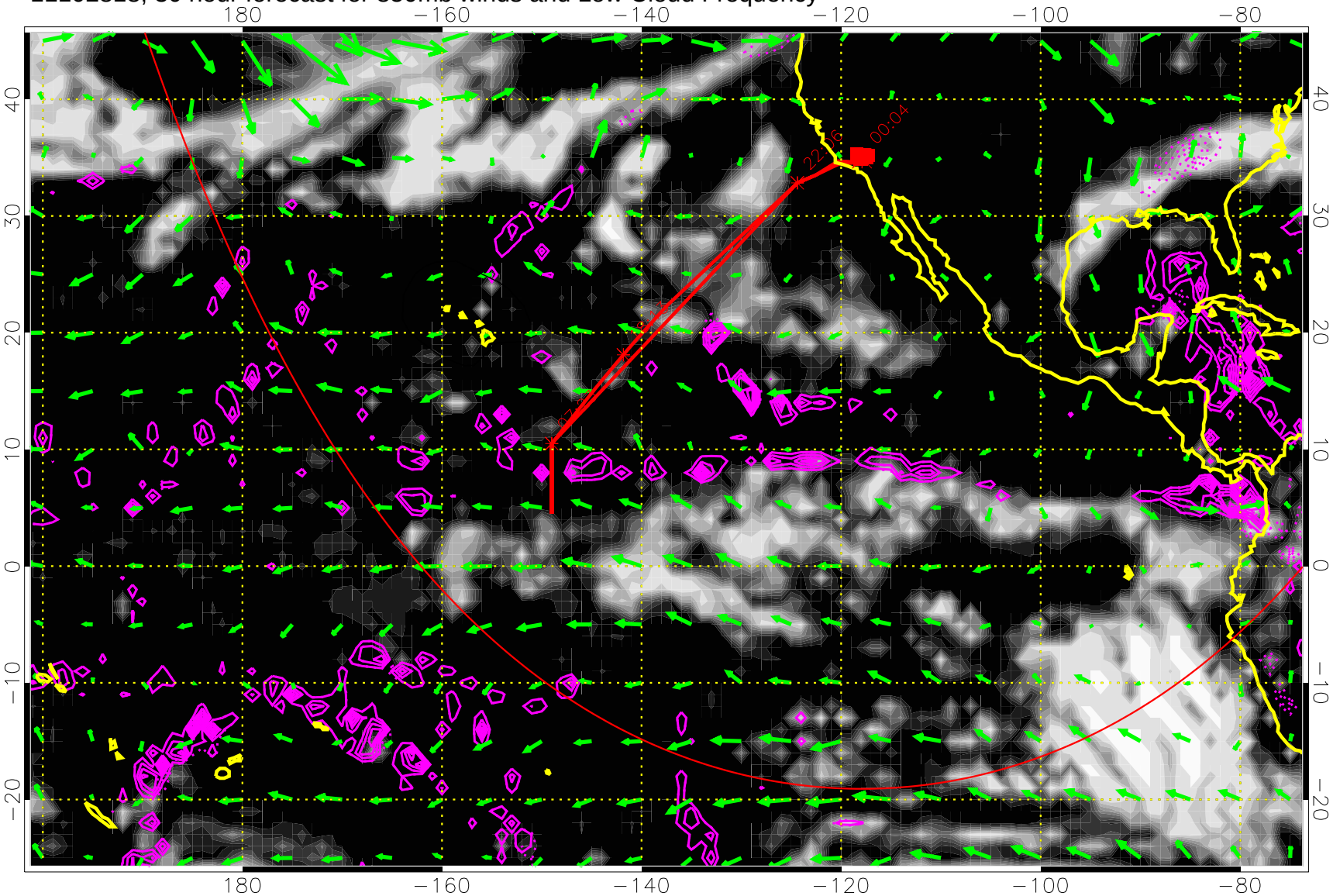

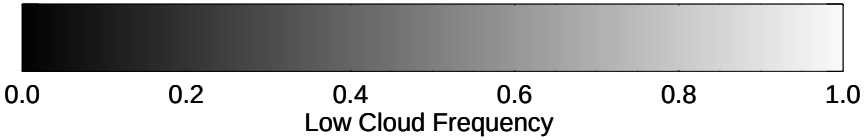

Precip (tot dotted, conv solid) past 6 hours 4 kg/m2 contours

20 m/s

Range ring of 6000 km -- 19 hours GH round trip

11102900, 36 hour forecast for 850mb winds and Low Cloud Frequency

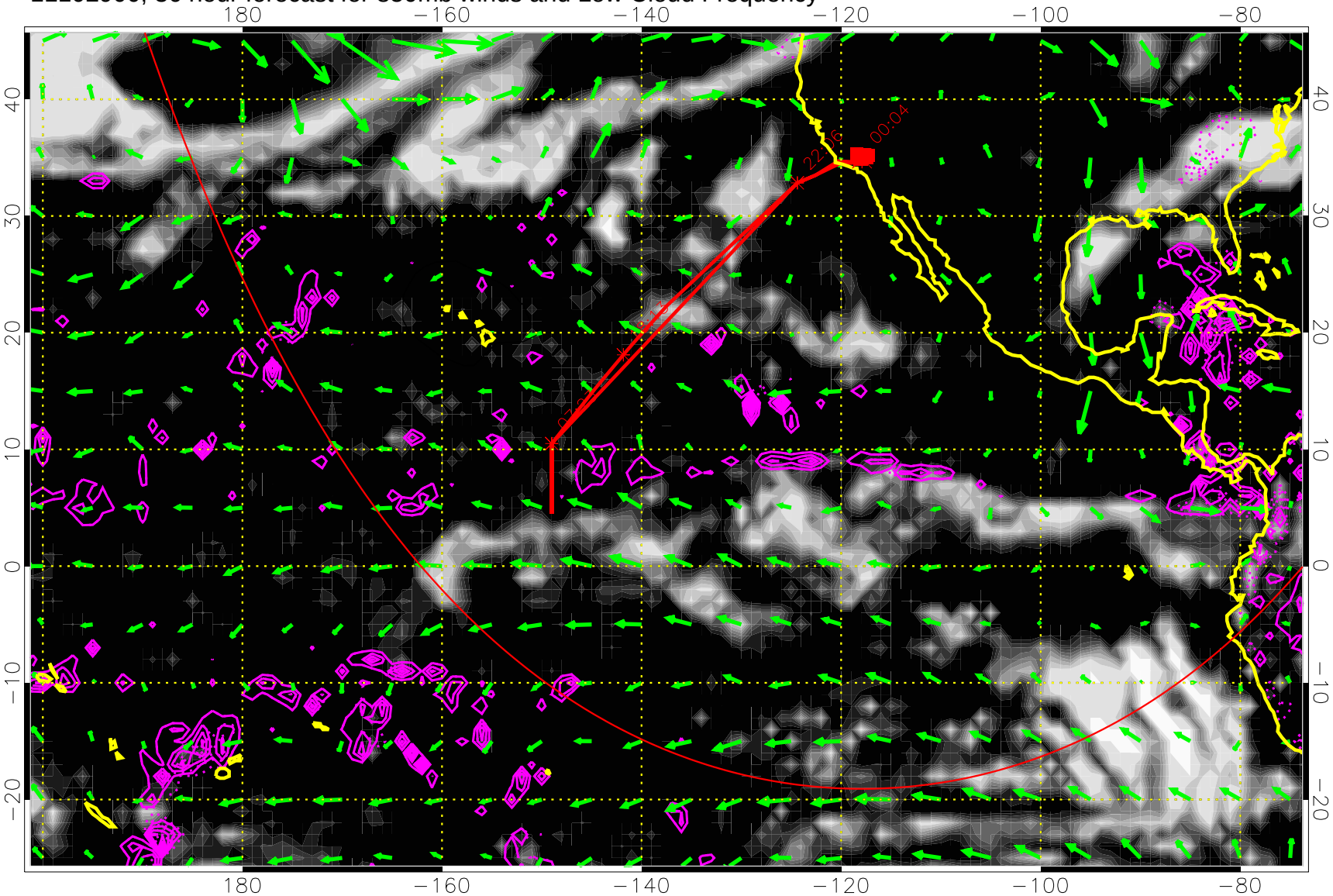

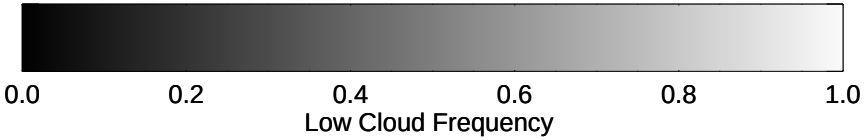

Precip (tot dotted, conv solid) past 6 hours 4 kg/m2 contours

20 m/s

Range ring of 6000 km -- 19 hours GH round trip

11102906, 42 hour forecast for 850mb winds and Low Cloud Frequency

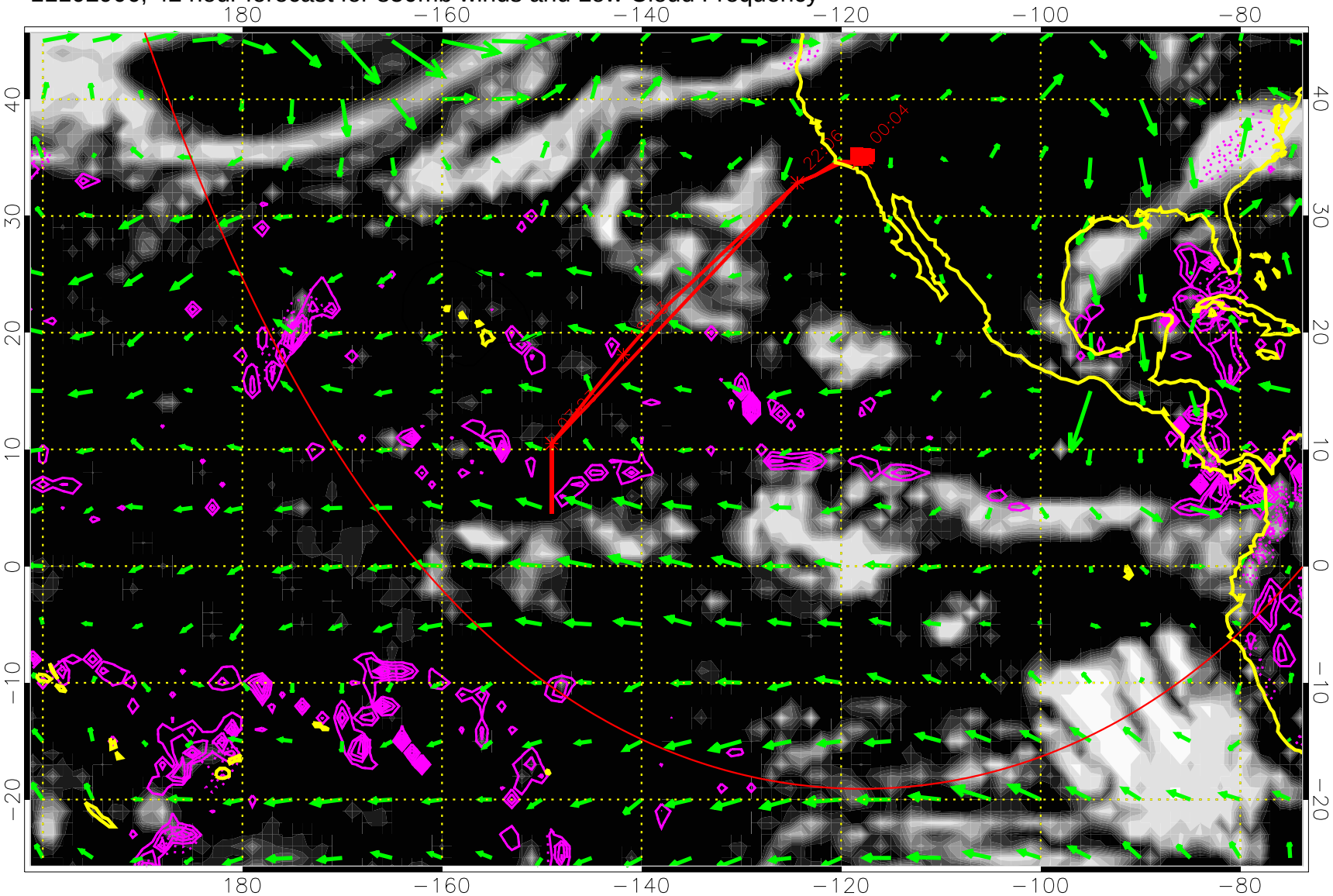

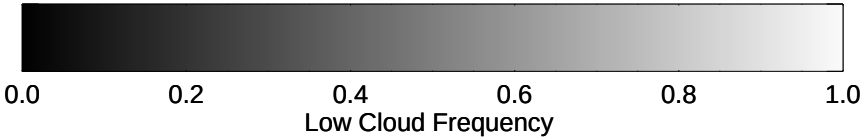

Precip (tot dotted, conv solid) past 6 hours 4 kg/m2 contours

20 m/s

Range ring of 6000 km -- 19 hours GH round trip

11102912, 48 hour forecast for 850mb winds and Low Cloud Frequency

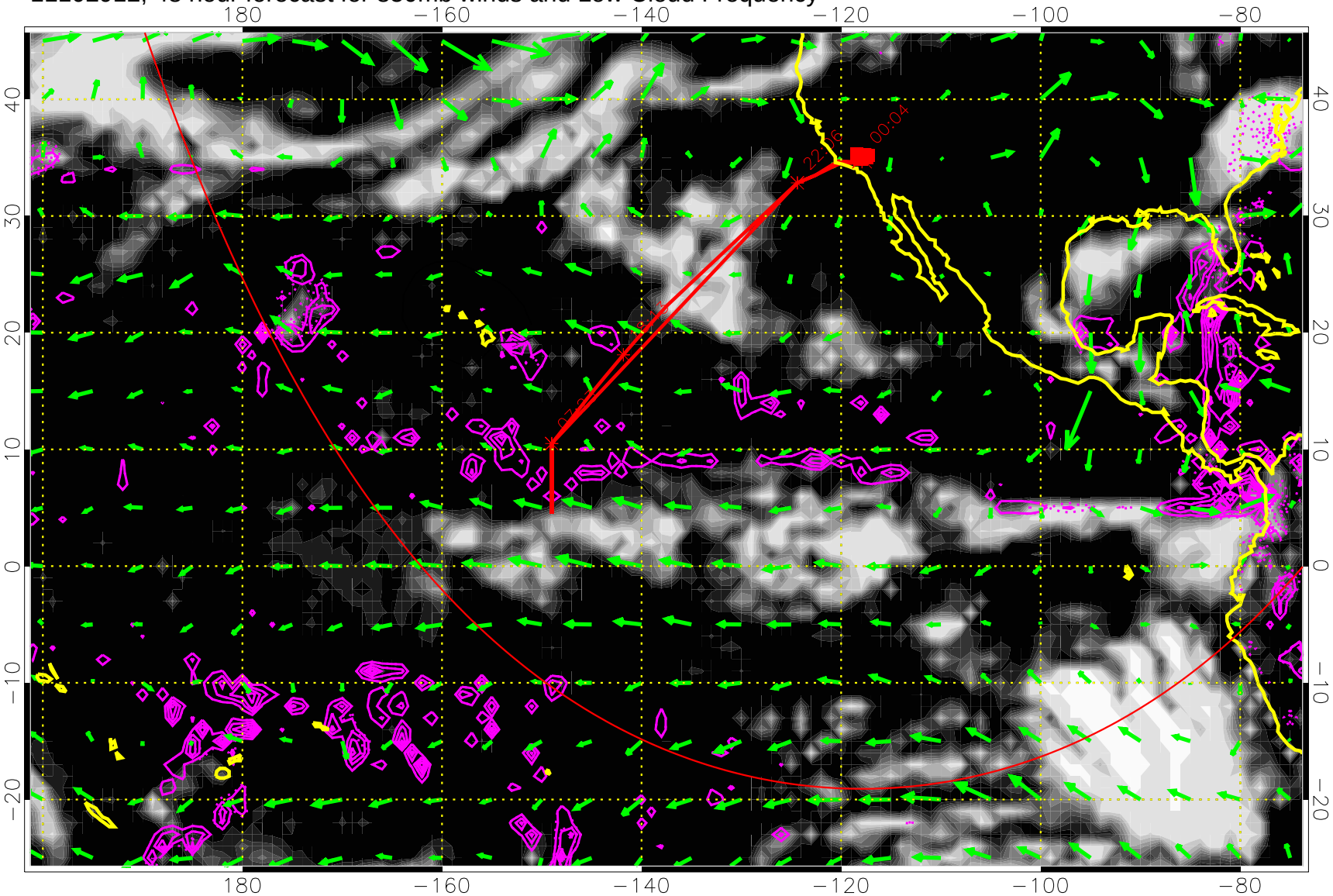

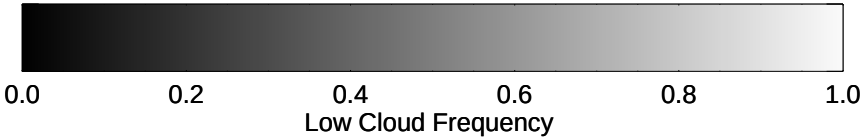

Precip (tot dotted, conv solid) past 6 hours 4 kg/m2 contours

20 m/s

Range ring of 6000 km -- 19 hours GH round trip

11102918, 54 hour forecast for 850mb winds and Low Cloud Frequency

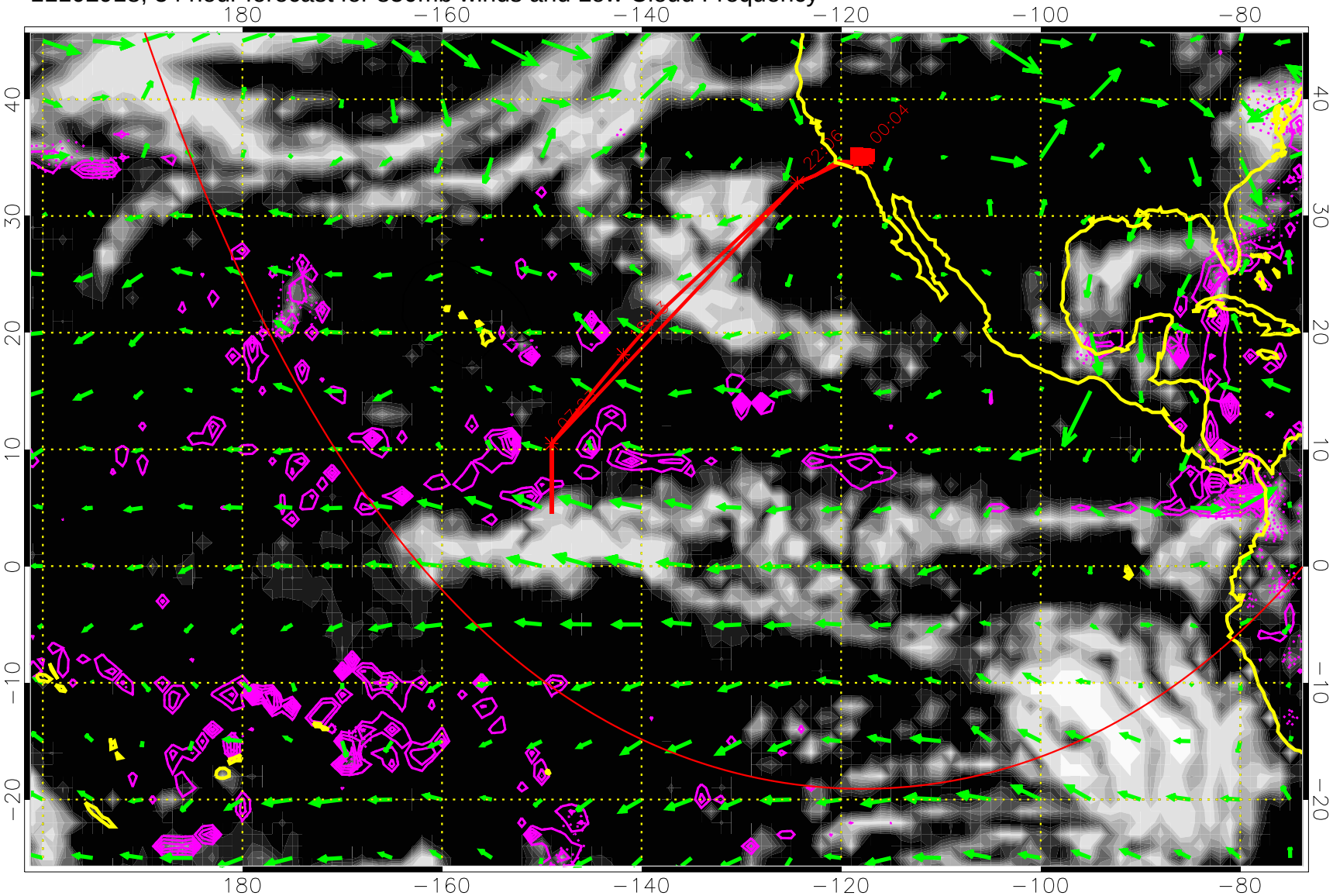

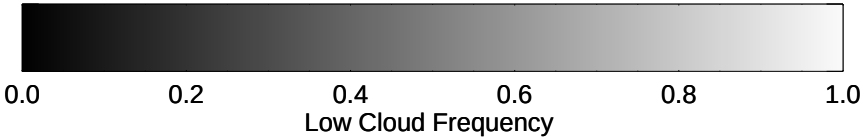

Precip (tot dotted, conv solid) past 6 hours 4 kg/m2 contours

20 m/s

Range ring of 6000 km -- 19 hours GH round trip

11103000, 60 hour forecast for 850mb winds and Low Cloud Frequency

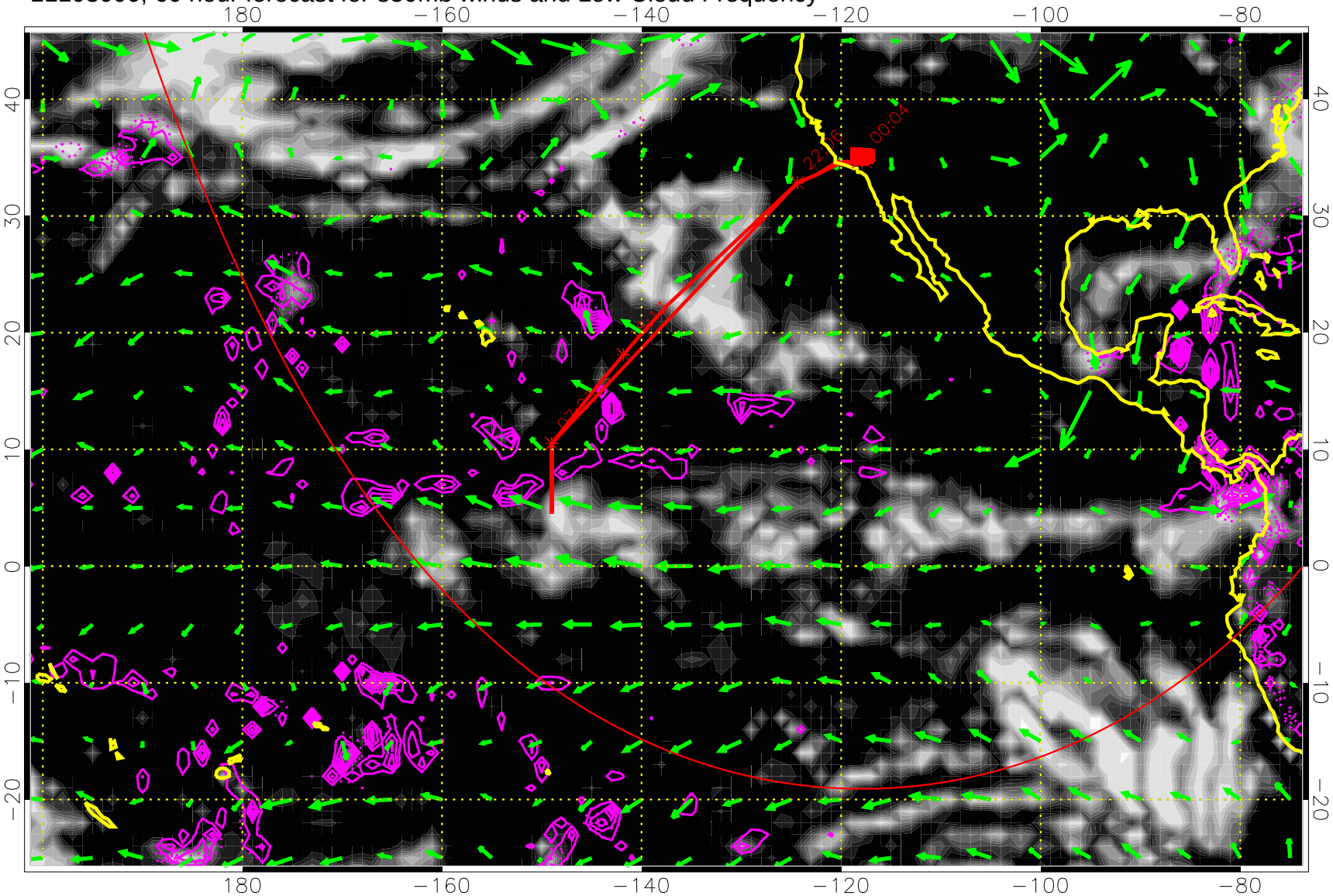

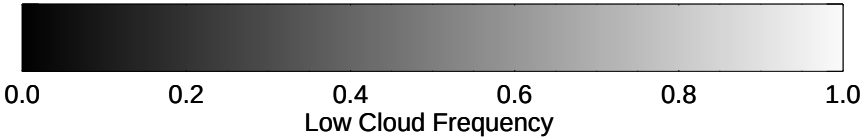

Precip (tot dotted, conv solid) past 6 hours 4 kg/m2 contours

20 m/s

Range ring of 6000 km -- 19 hours GH round trip

11103006, 66 hour forecast for 850mb winds and Low Cloud Frequency

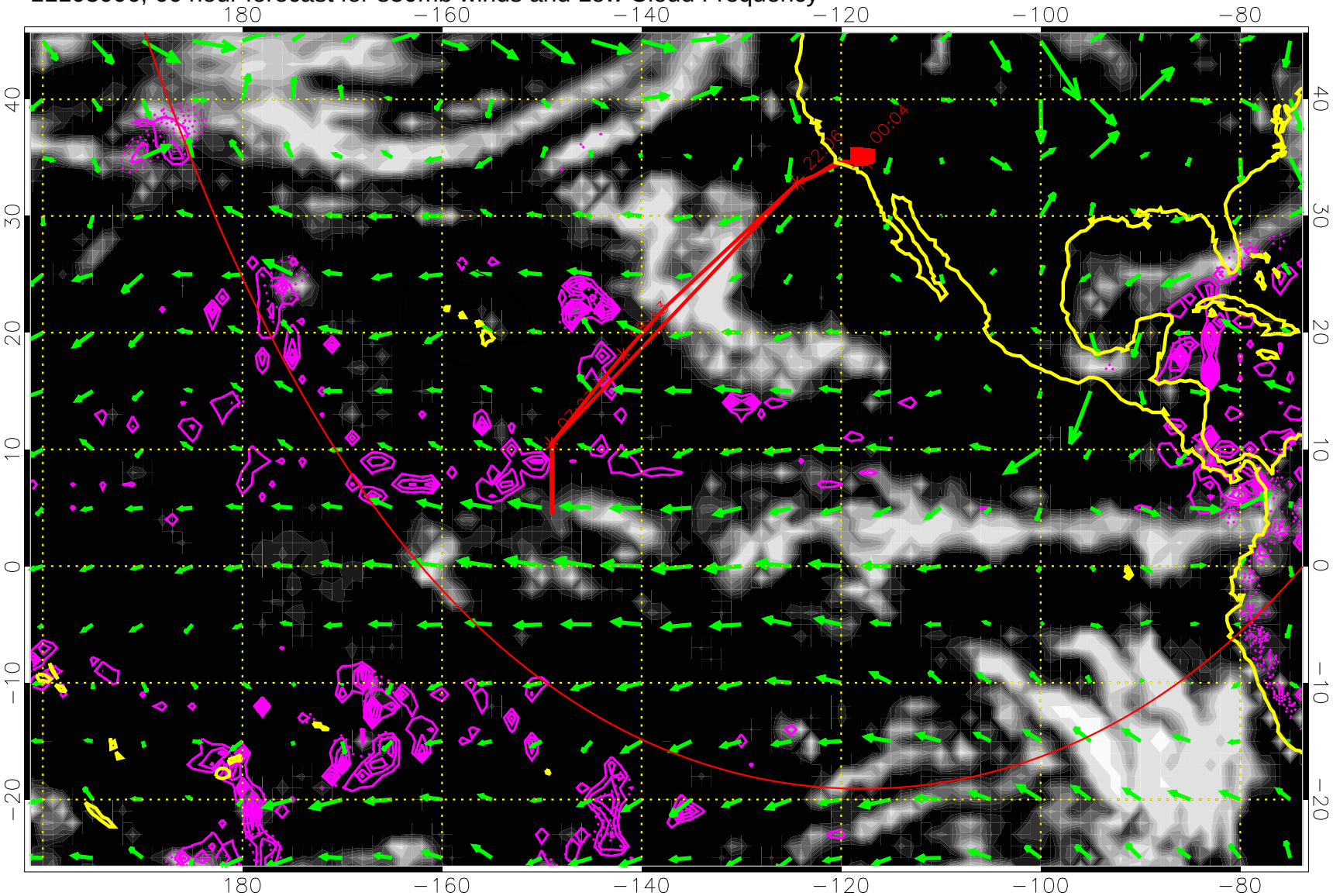

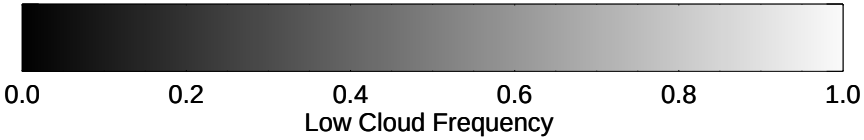

Precip (tot dotted, conv solid) past 6 hours 4 kg/m2 contours

20 m/s

Range ring of 6000 km -- 19 hours GH round trip

11103012, 72 hour forecast for 850mb winds and Low Cloud Frequency

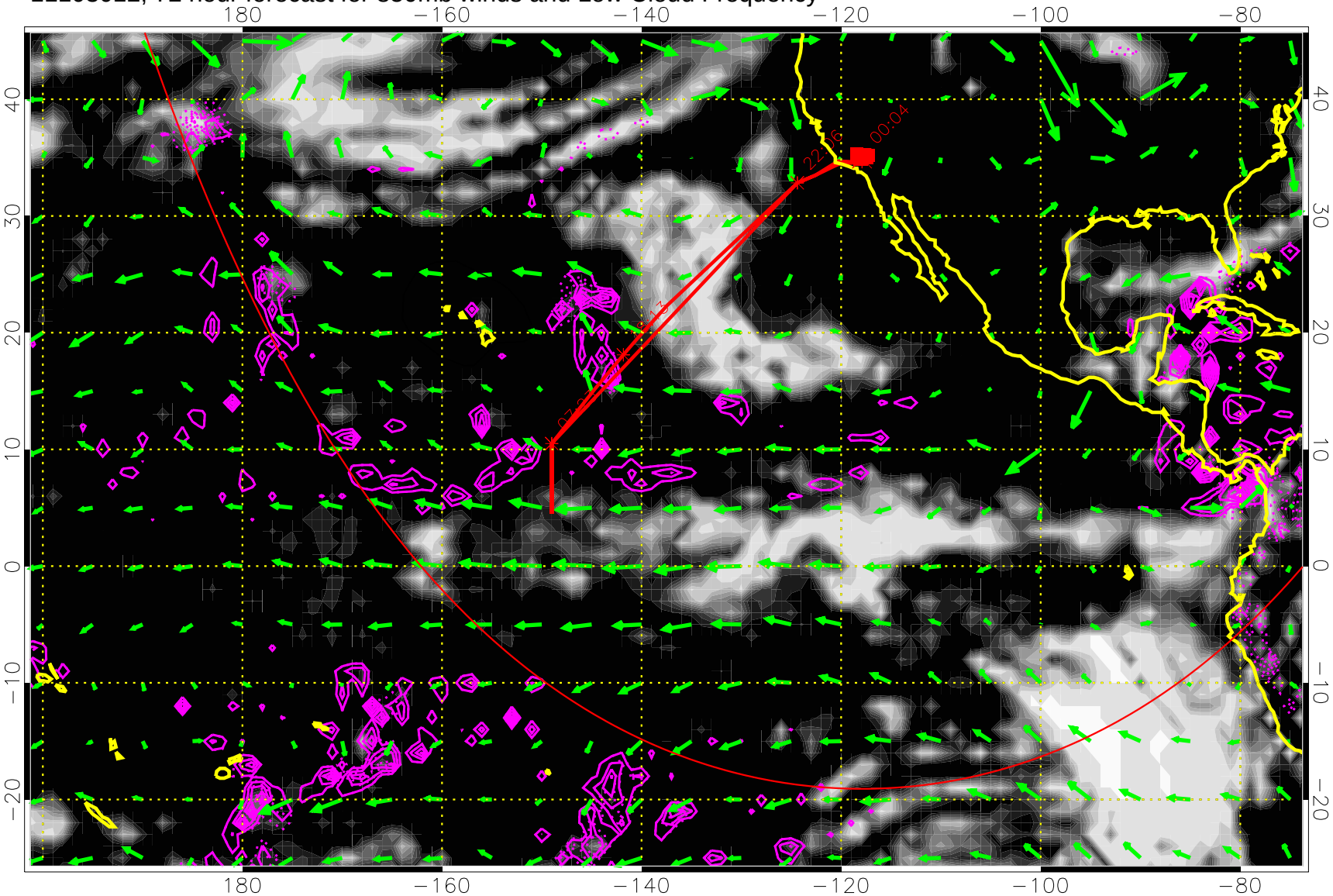

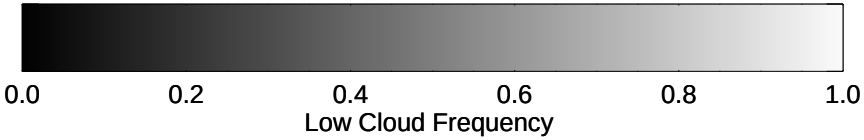

Precip (tot dotted, conv solid) past 6 hours 4 kg/m2 contours

20 m/s

Range ring of 6000 km -- 19 hours GH round trip

11103018, 78 hour forecast for 850mb winds and Low Cloud Frequency

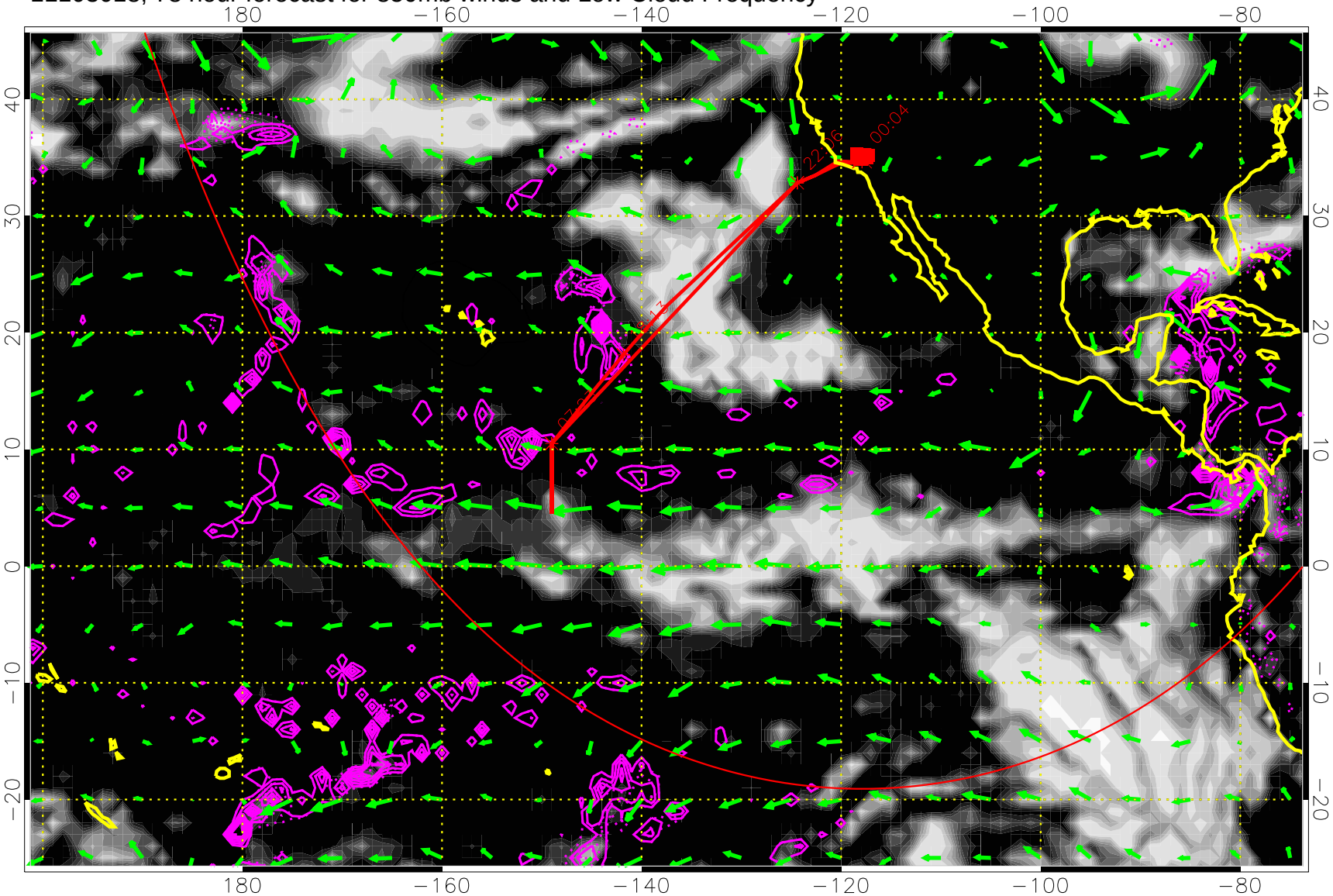

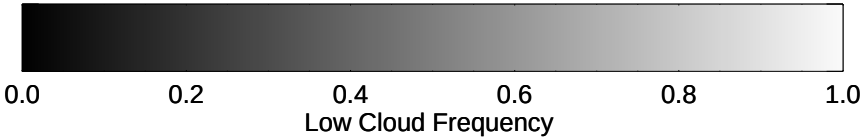

Precip (tot dotted, conv solid) past 6 hours 4 kg/m2 contours

20 m/s

Range ring of 6000 km -- 19 hours GH round trip

11103100, 84 hour forecast for 850mb winds and Low Cloud Frequency

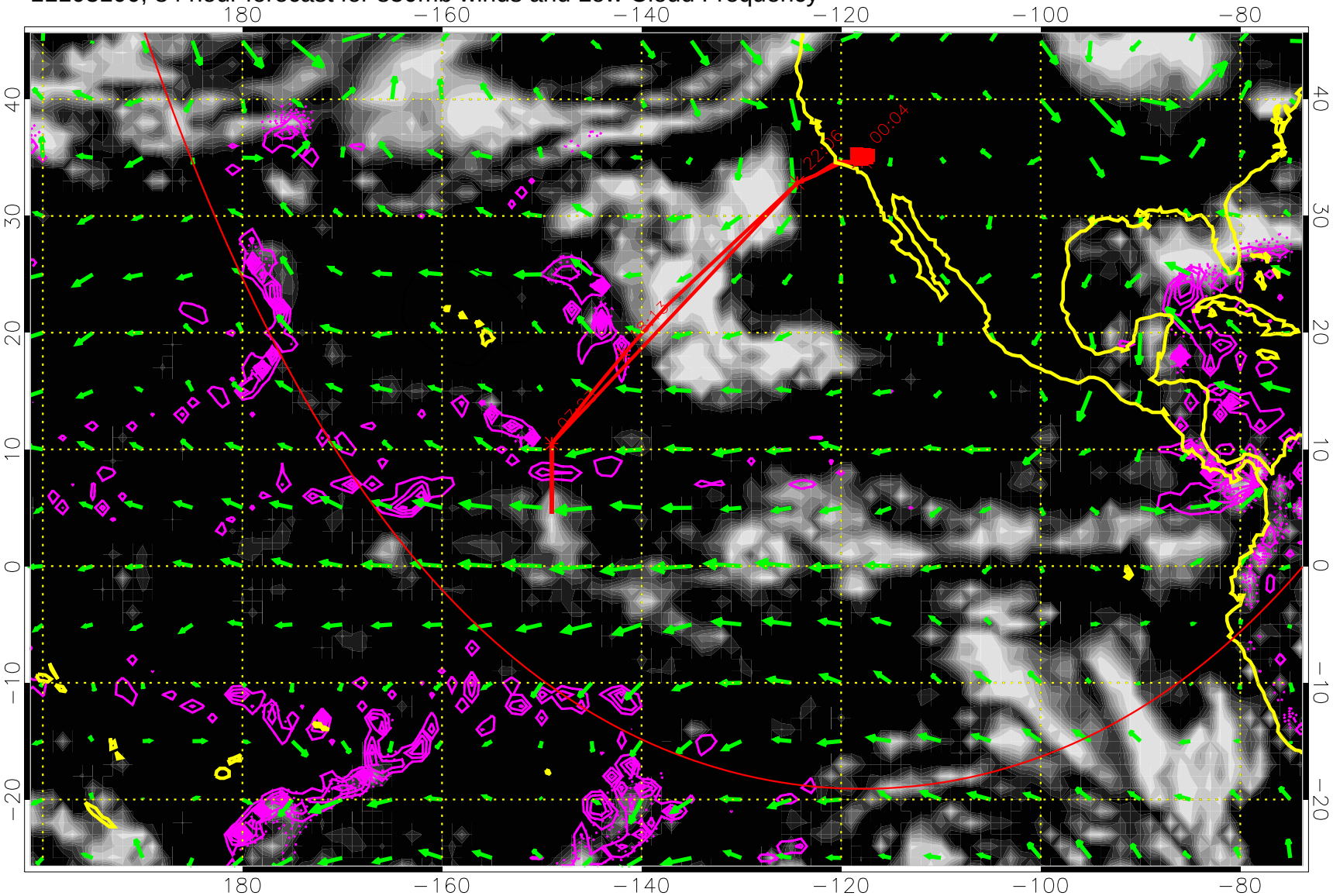

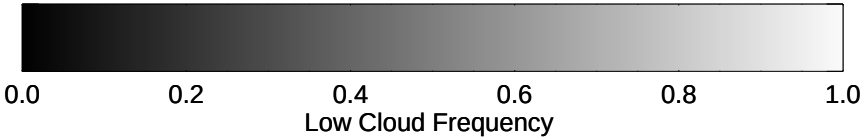

Precip (tot dotted, conv solid) past 6 hours 4 kg/m2 contours

20 m/s

Range ring of 6000 km -- 19 hours GH round trip

11103106, 90 hour forecast for 850mb winds and Low Cloud Frequency

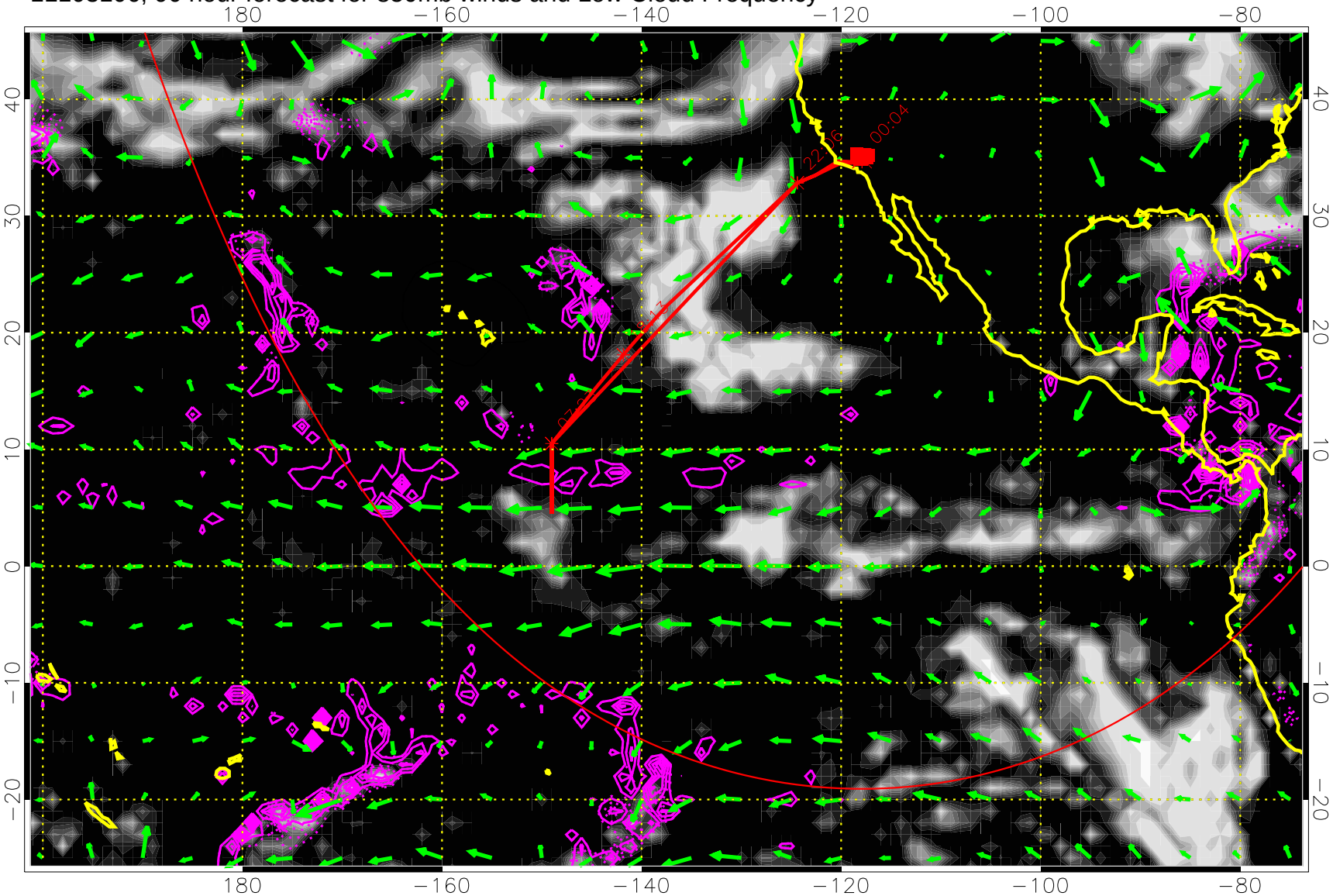

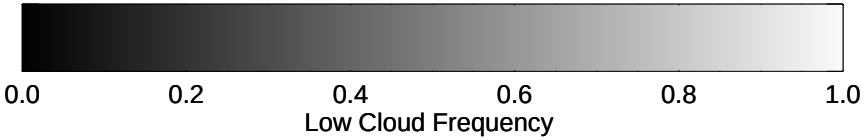

Precip (tot dotted, conv solid) past 6 hours 4 kg/m2 contours

20 m/s

Range ring of 6000 km -- 19 hours GH round trip

11103112, 96 hour forecast for 850mb winds and Low Cloud Frequency

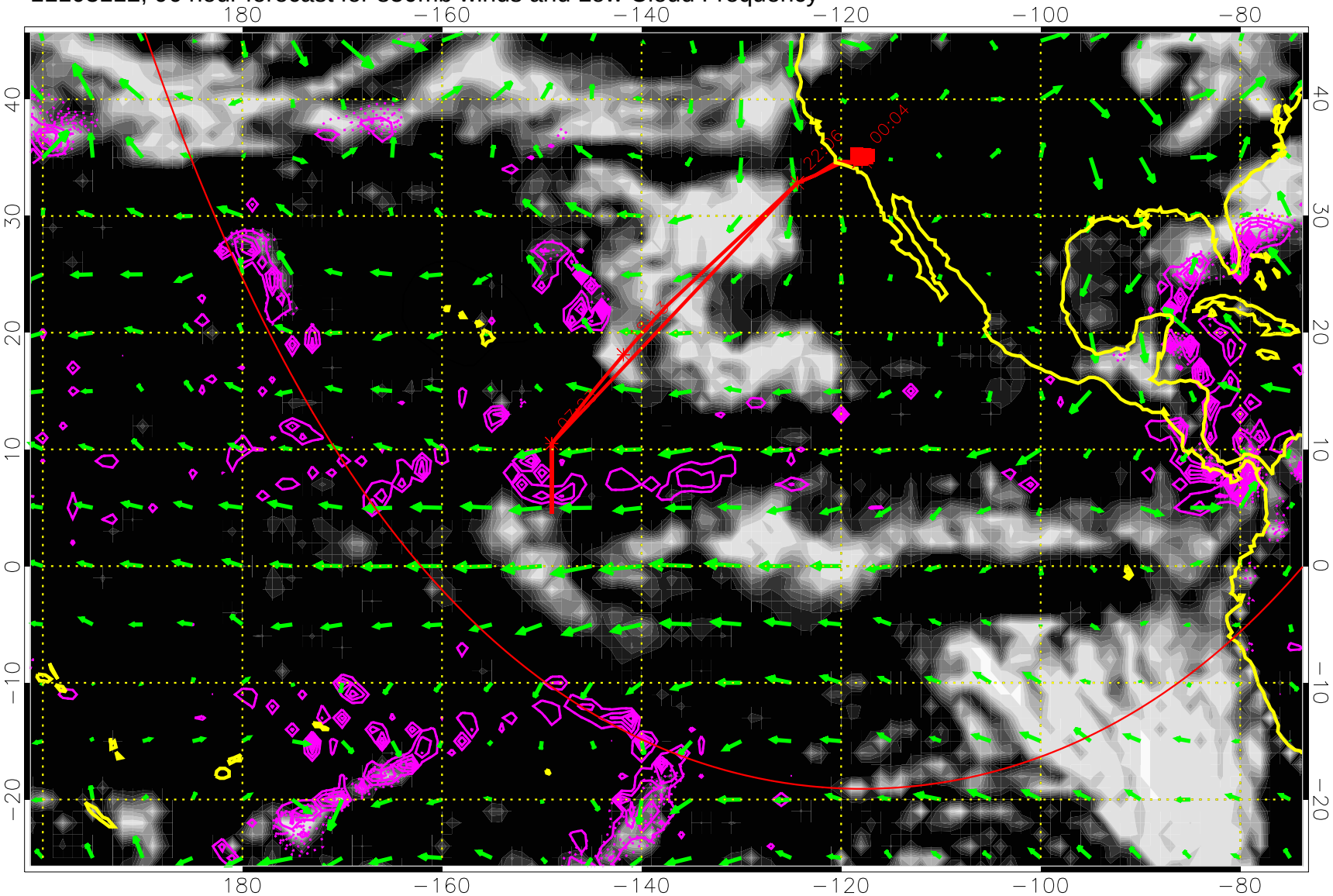

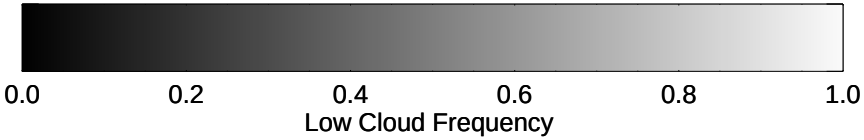

Precip (tot dotted, conv solid) past 6 hours 4 kg/m2 contours

20 m/s

Range ring of 6000 km -- 19 hours GH round trip

11103118, 102 hour forecast for 850mb winds and Low Cloud Frequency

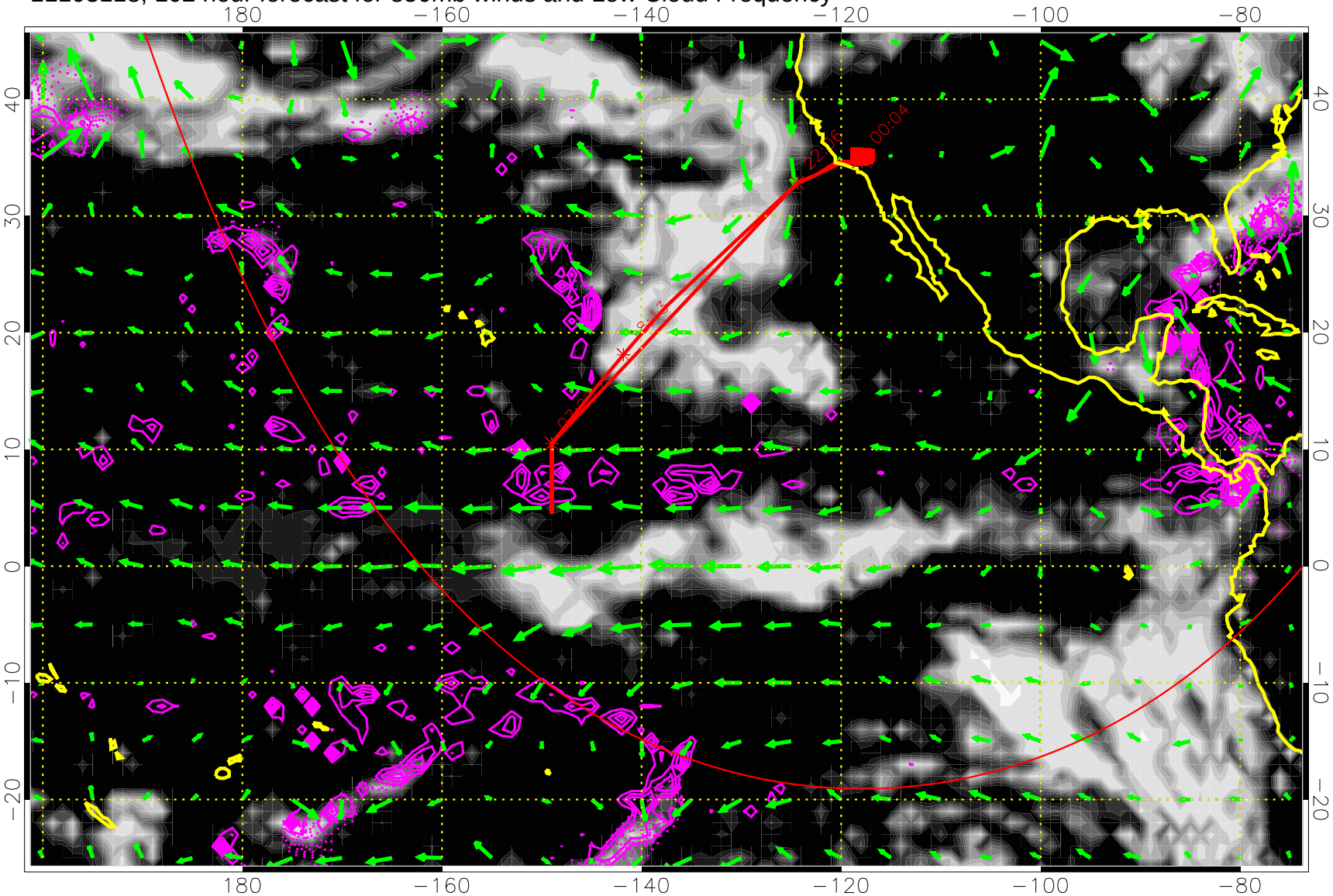

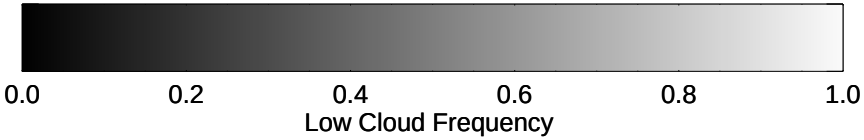

Precip (tot dotted, conv solid) past 6 hours 4 kg/m2 contours

20 m/s

Range ring of 6000 km -- 19 hours GH round trip

11110100, 108 hour forecast for 850mb winds and Low Cloud Frequency

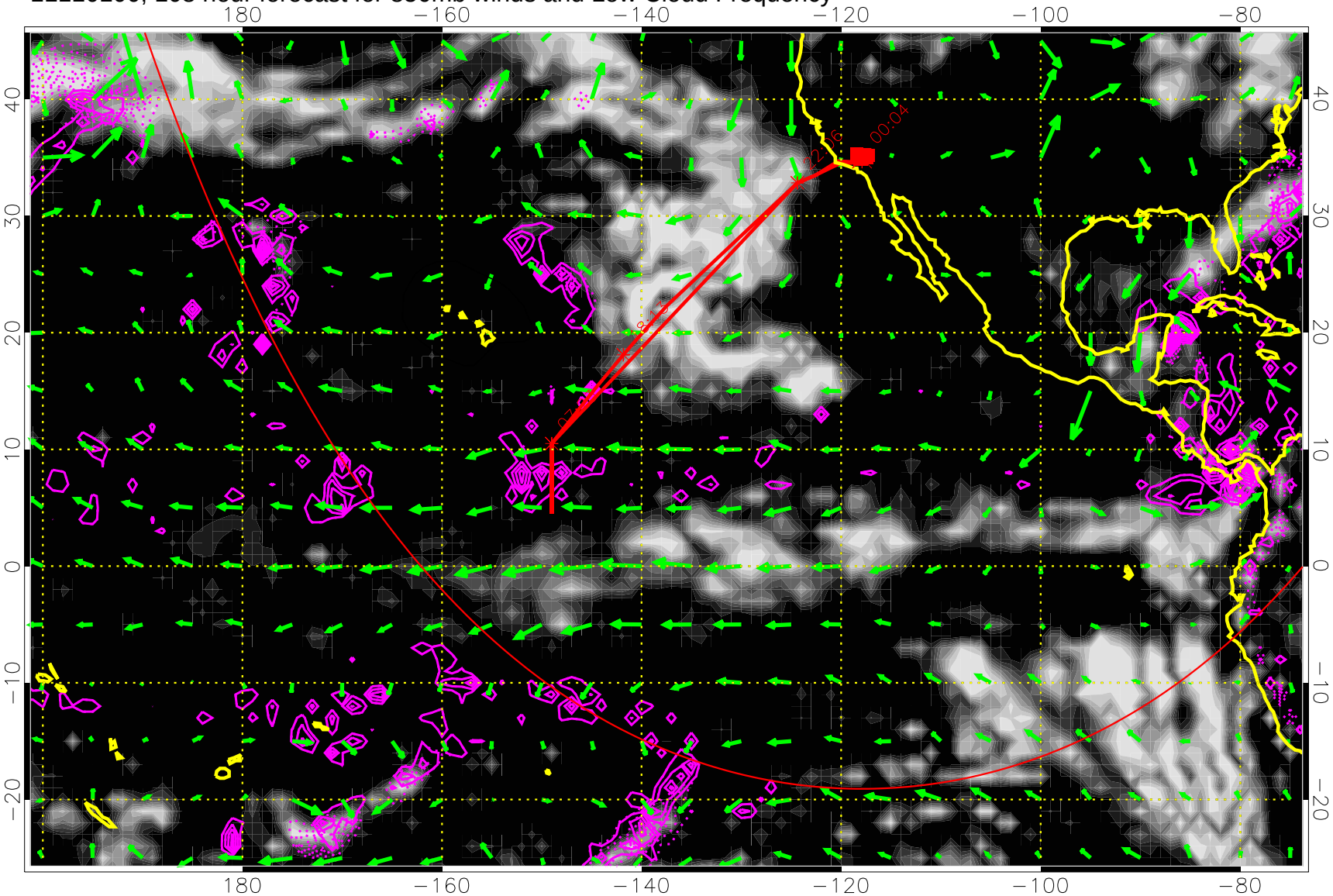

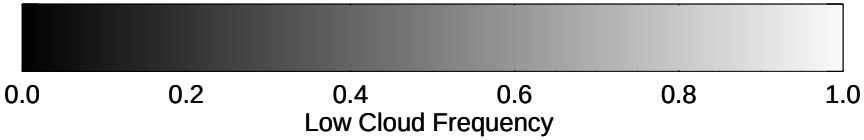

Precip (tot dotted, conv solid) past 6 hours 4 kg/m2 contours

20 m/s

Range ring of 6000 km -- 19 hours GH round trip

11110106, 114 hour forecast for 850mb winds and Low Cloud Frequency

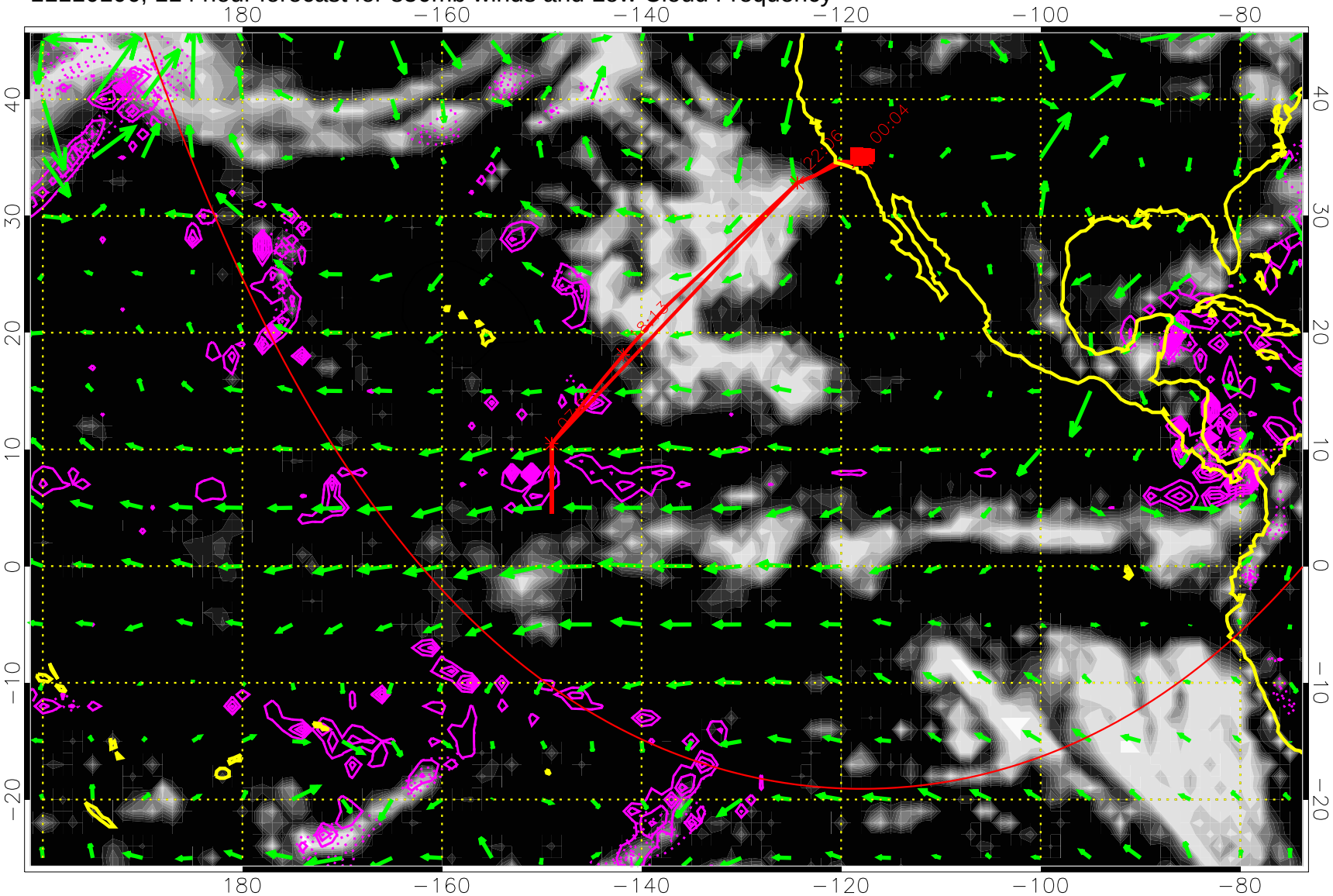

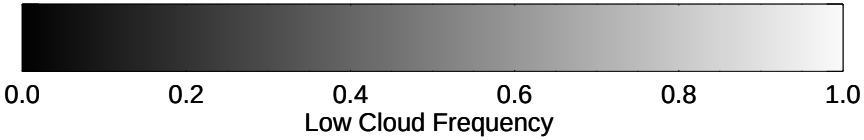

Precip (tot dotted, conv solid) past 6 hours 4 kg/m2 contours

20 m/s

Range ring of 6000 km -- 19 hours GH round trip

11110112, 120 hour forecast for 850mb winds and Low Cloud Frequency

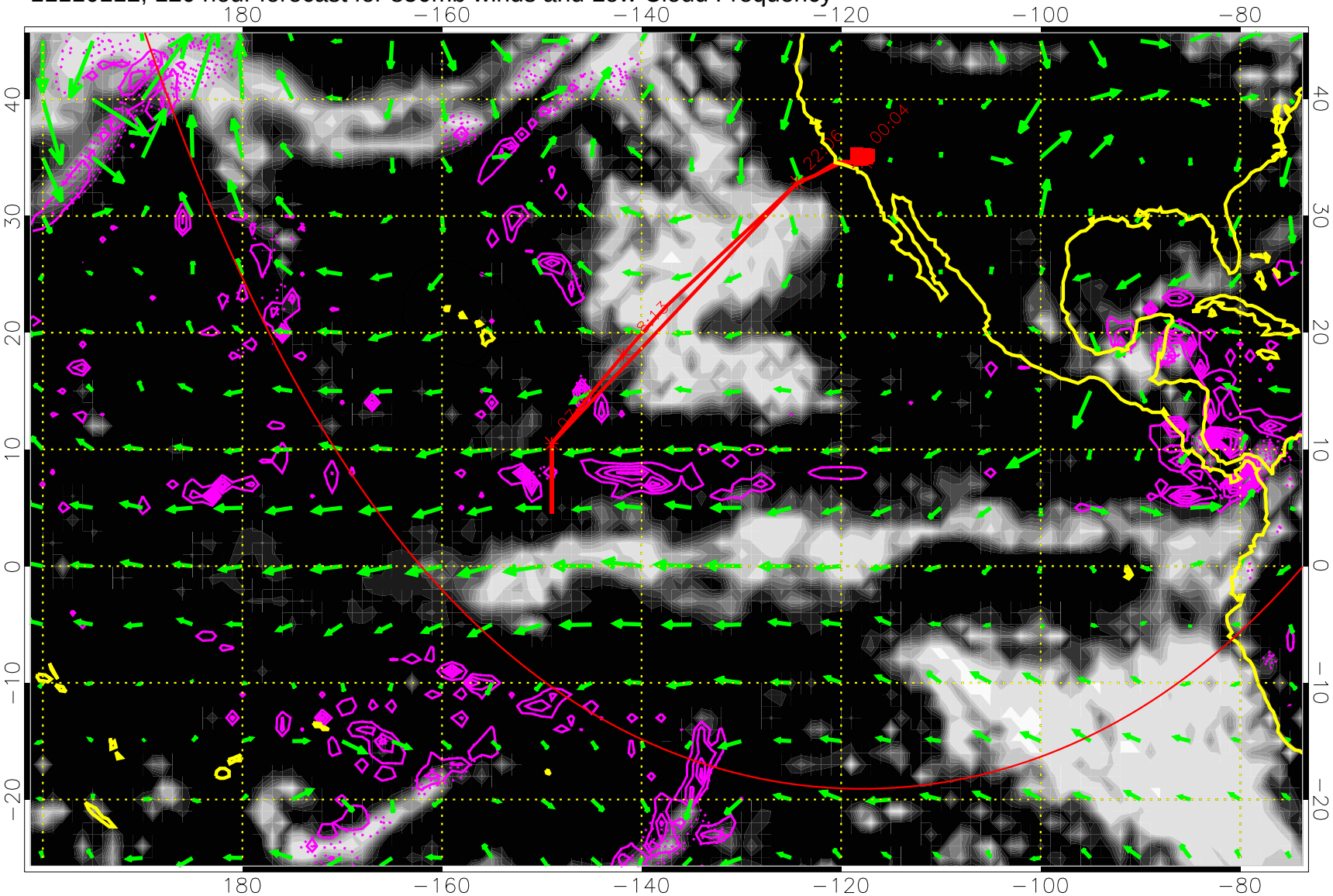

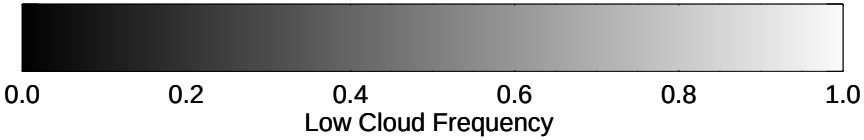

Precip (tot dotted, conv solid) past 6 hours 4 kg/m2 contours

→ 20 m/s

Range ring of 6000 km -- 19 hours GH round trip