11101818, 6 hour forecast for 850mb winds and Low Cloud Frequency

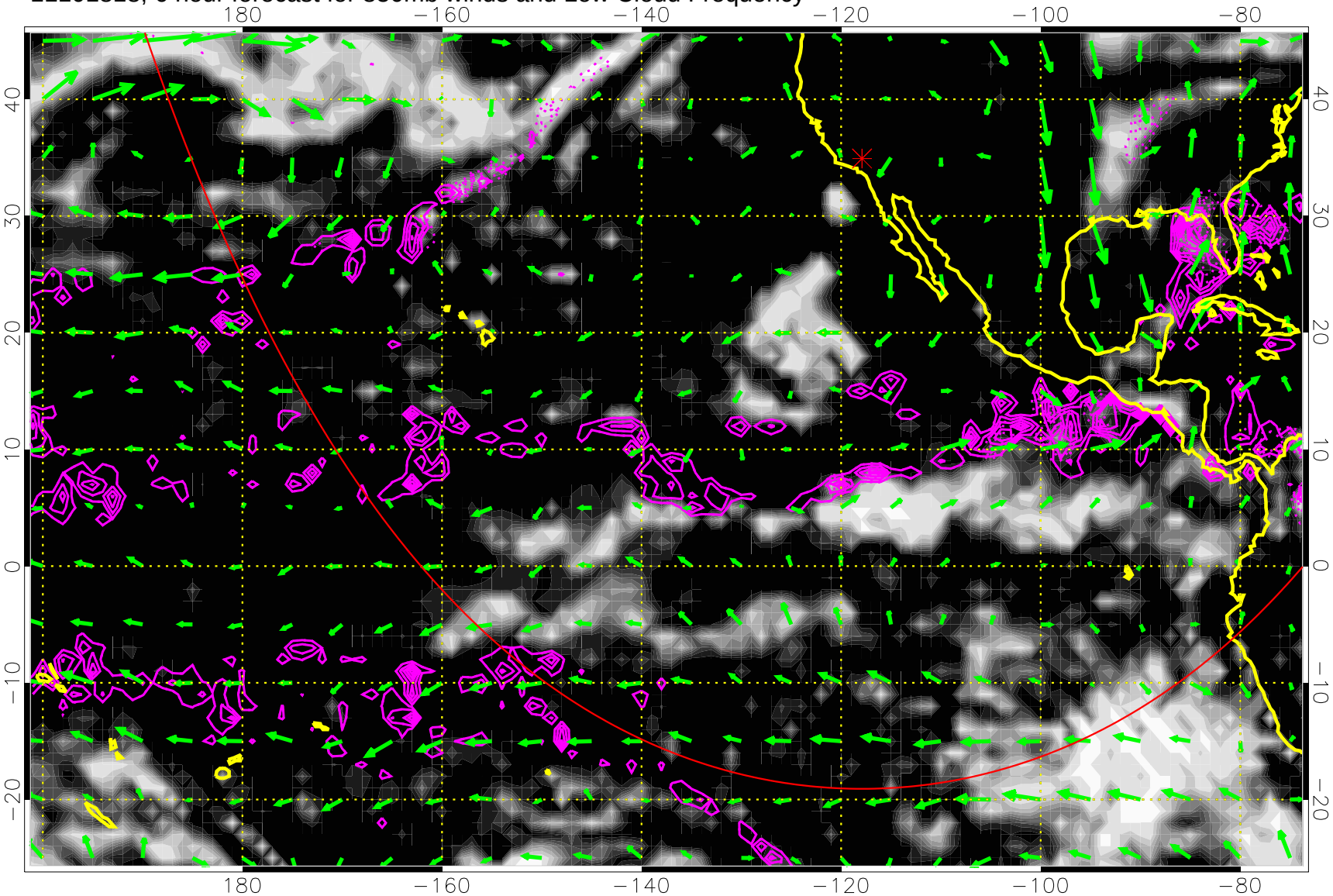

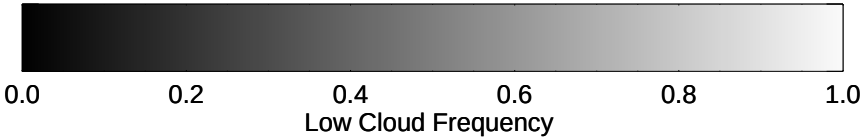

Precip (tot dotted, conv solid) past 6 hours 4 kg/m2 contours

20 m/s

Range ring of 6000 km -- 19 hours GH round trip

11101900, 12 hour forecast for 850mb winds and Low Cloud Frequency

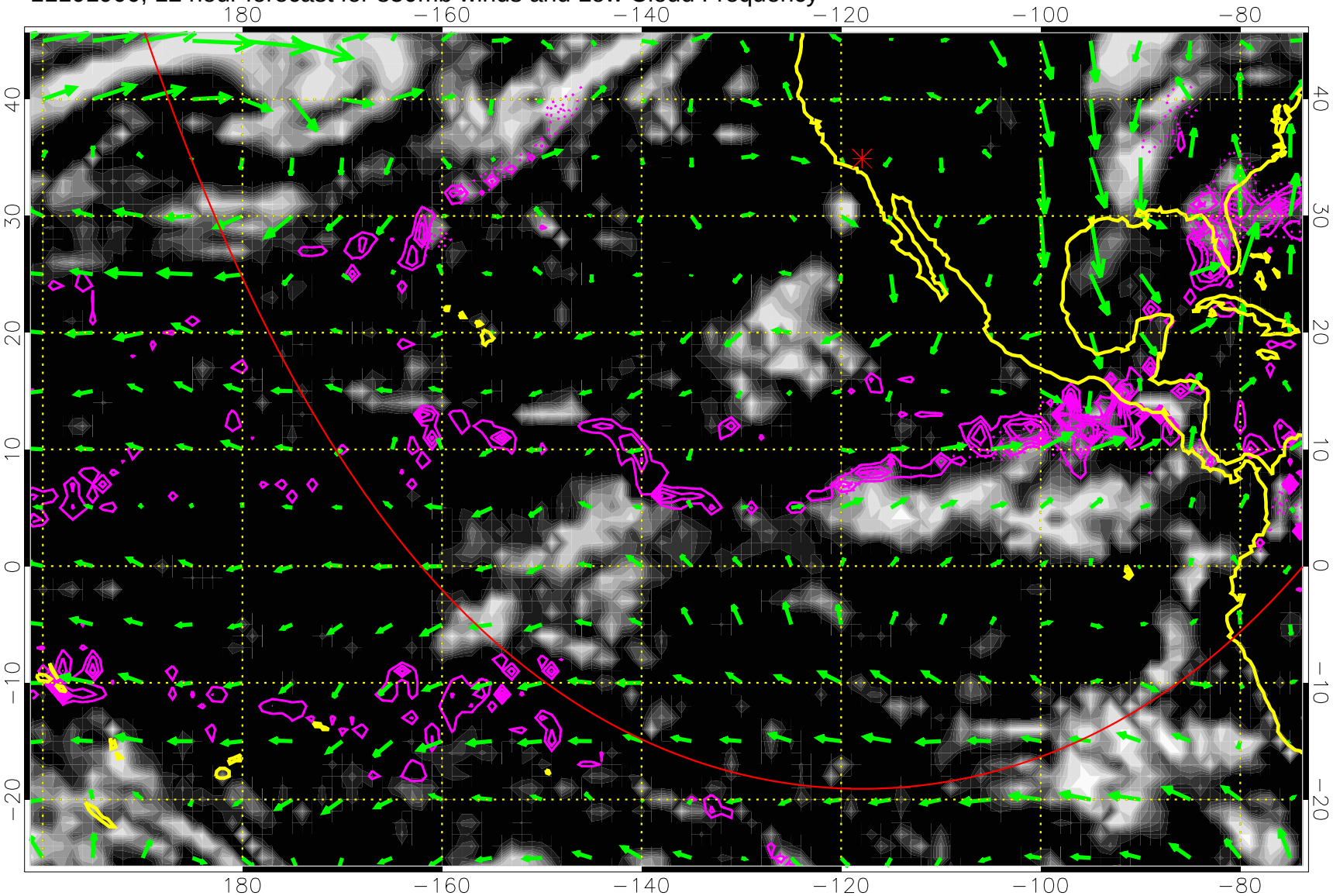

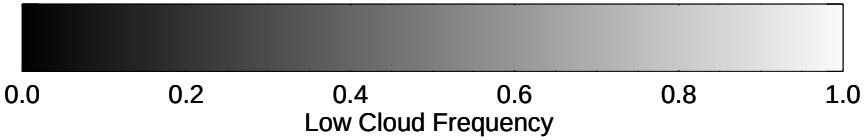

Precip (tot dotted, conv solid) past 6 hours 4 kg/m2 contours

20 m/s

Range ring of 6000 km -- 19 hours GH round trip

11101906, 18 hour forecast for 850mb winds and Low Cloud Frequency

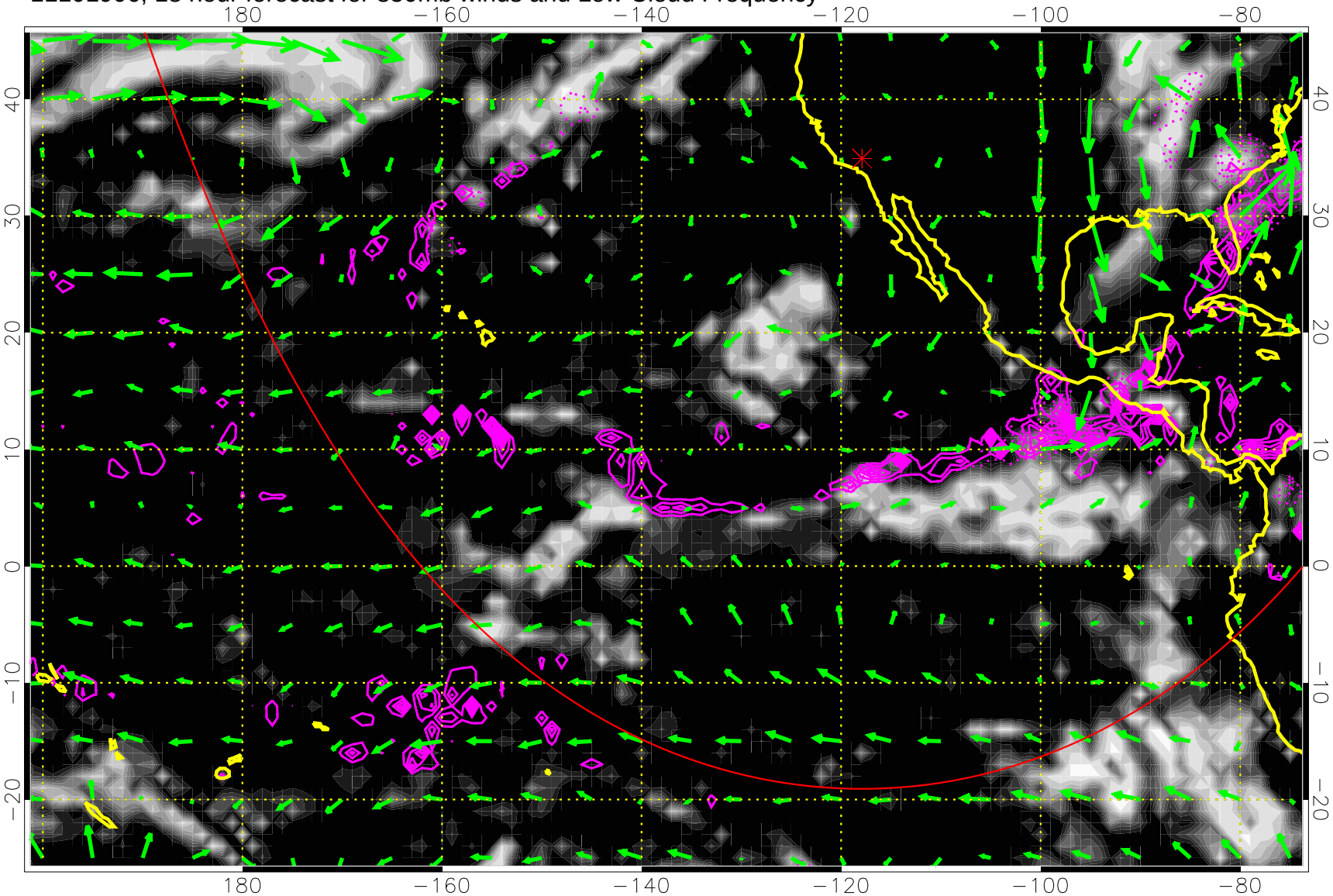

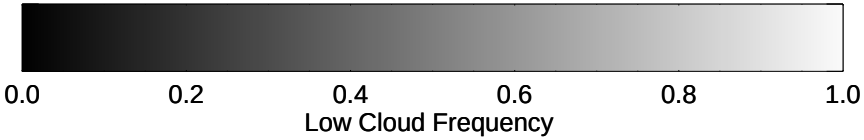

Precip (tot dotted, conv solid) past 6 hours 4 kg/m2 contours

20 m/s

Range ring of 6000 km -- 19 hours GH round trip

11101912, 24 hour forecast for 850mb winds and Low Cloud Frequency

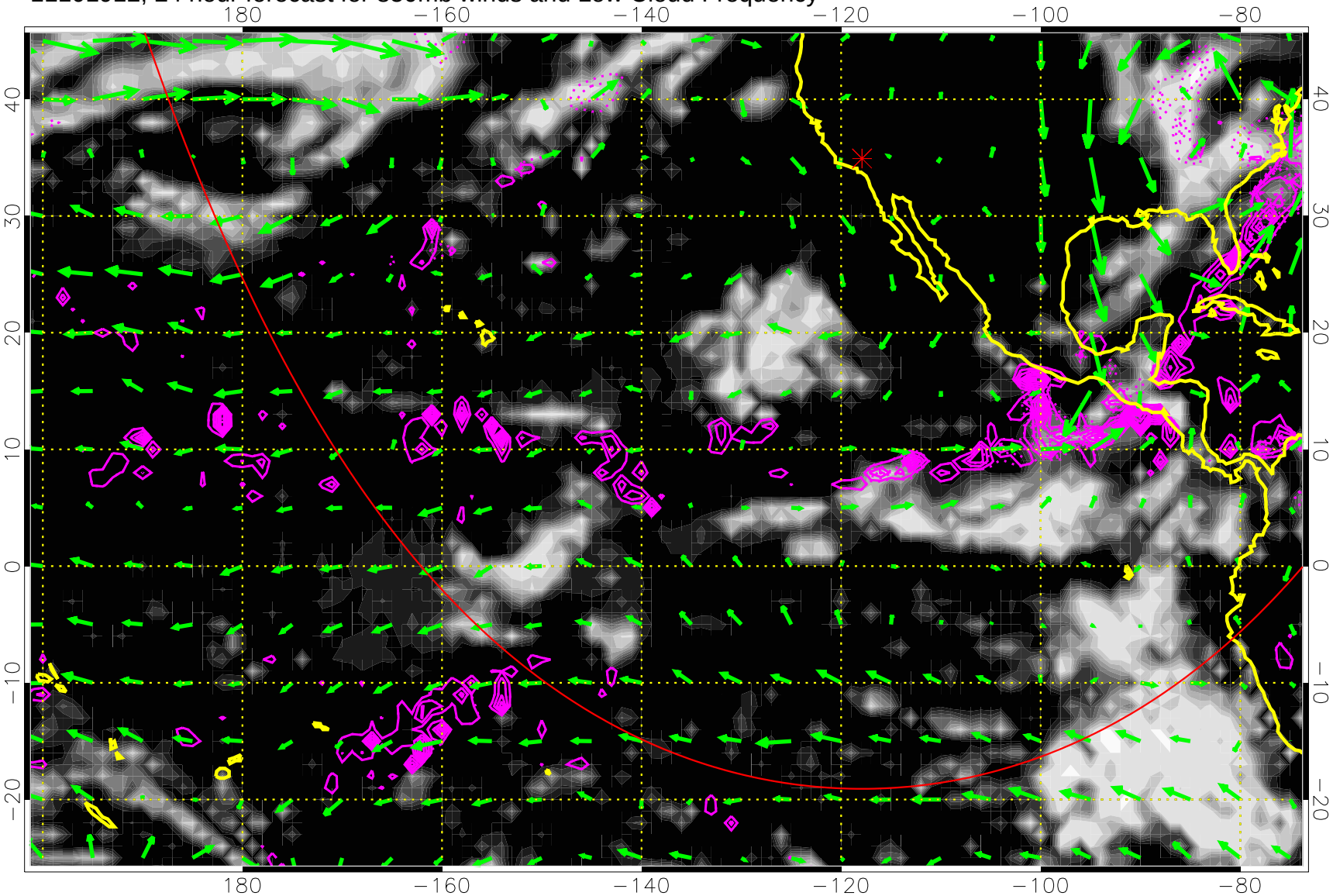

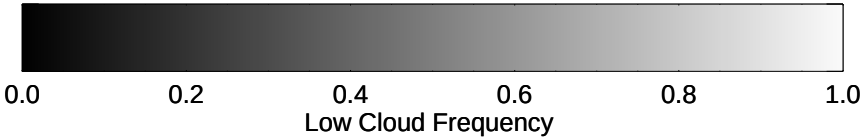

Precip (tot dotted, conv solid) past 6 hours 4 kg/m2 contours

20 m/s

Range ring of 6000 km -- 19 hours GH round trip

11101918, 30 hour forecast for 850mb winds and Low Cloud Frequency

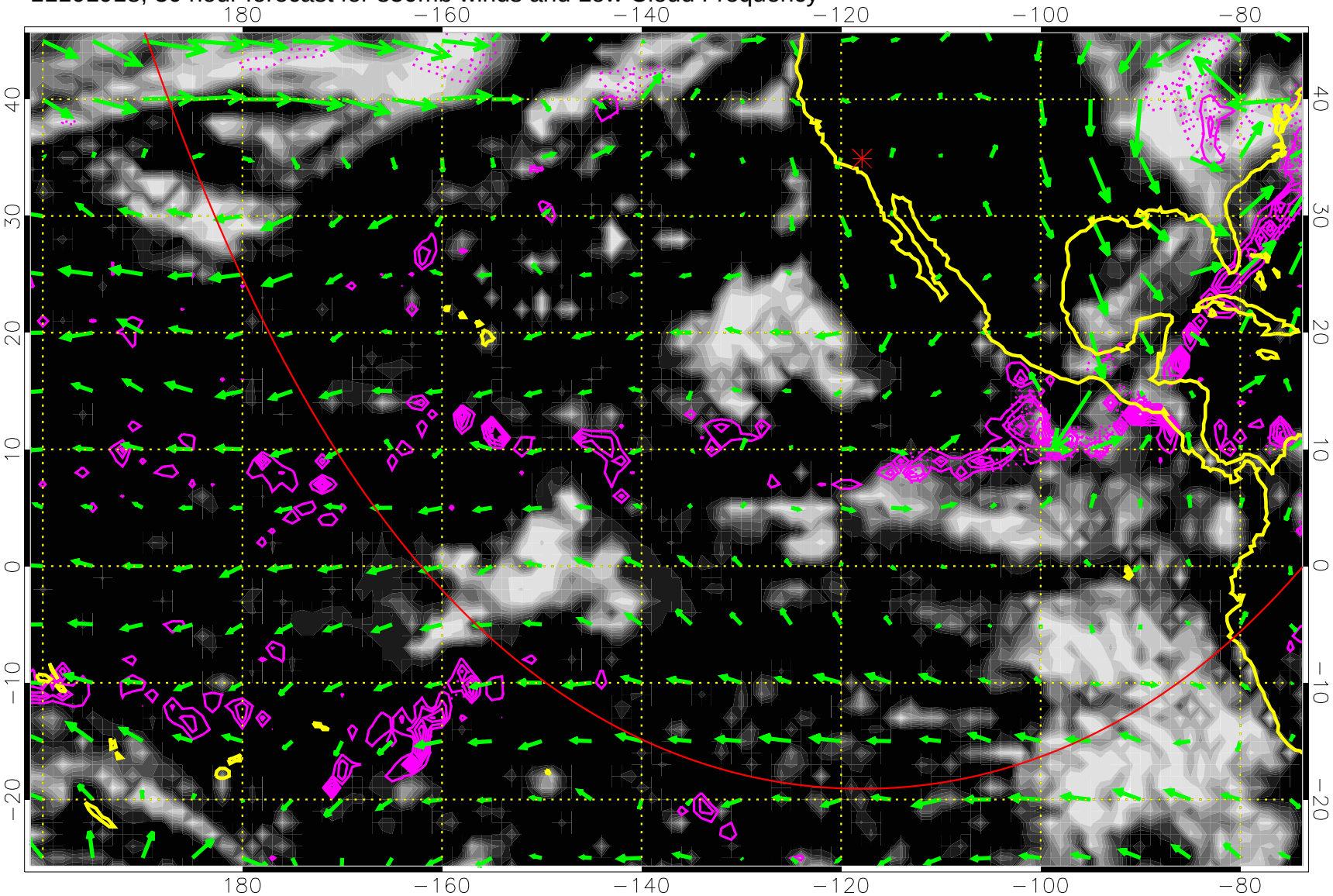

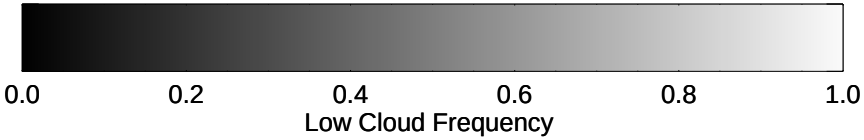

Precip (tot dotted, conv solid) past 6 hours 4 kg/m2 contours

20 m/s

Range ring of 6000 km -- 19 hours GH round trip

11102000, 36 hour forecast for 850mb winds and Low Cloud Frequency

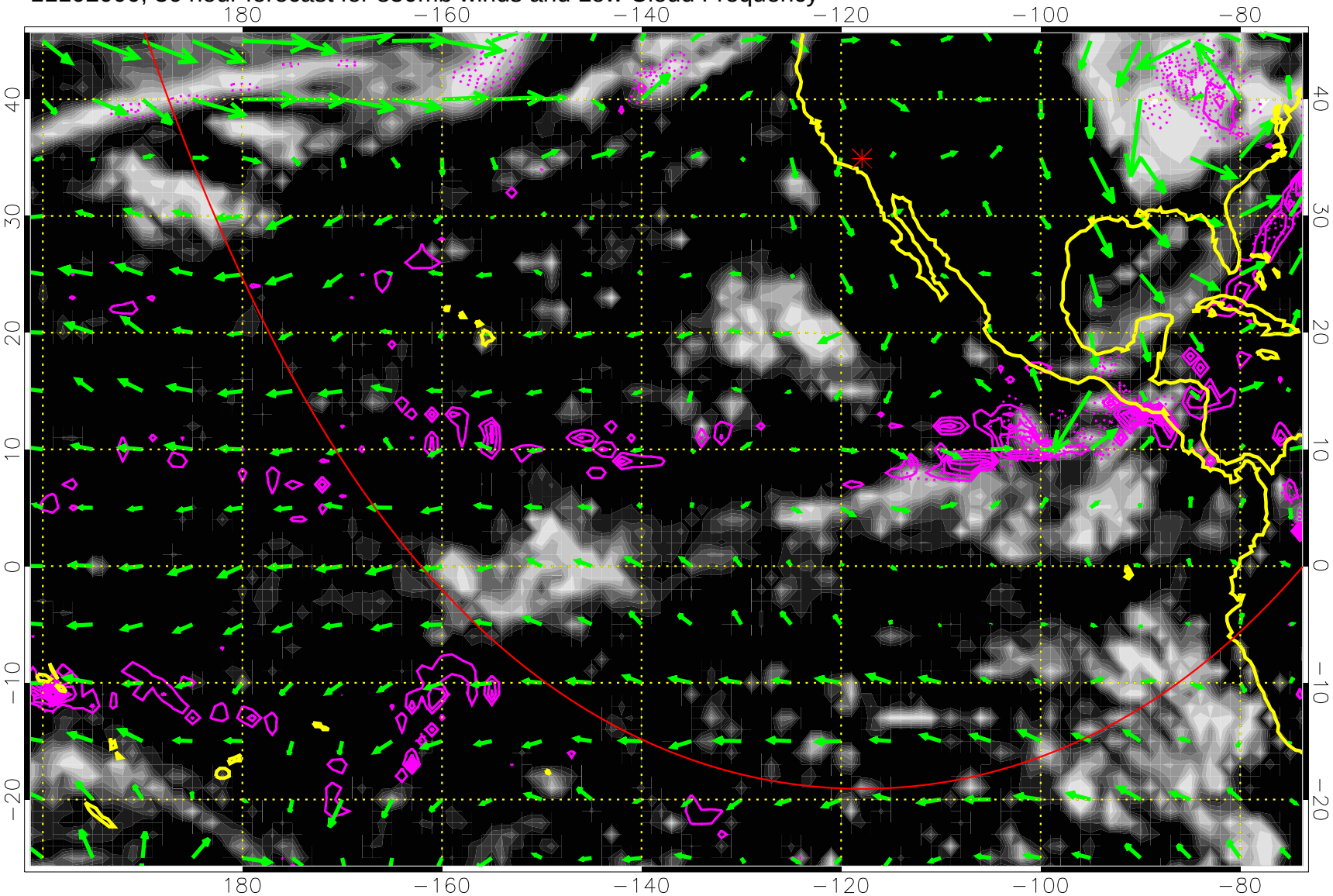

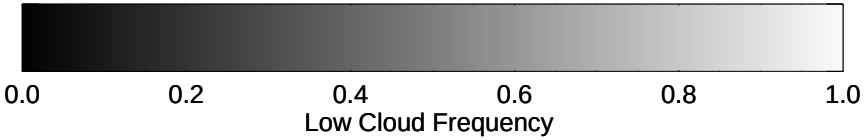

Precip (tot dotted, conv solid) past 6 hours 4 kg/m2 contours

20 m/s

Range ring of 6000 km -- 19 hours GH round trip

11102006, 42 hour forecast for 850mb winds and Low Cloud Frequency

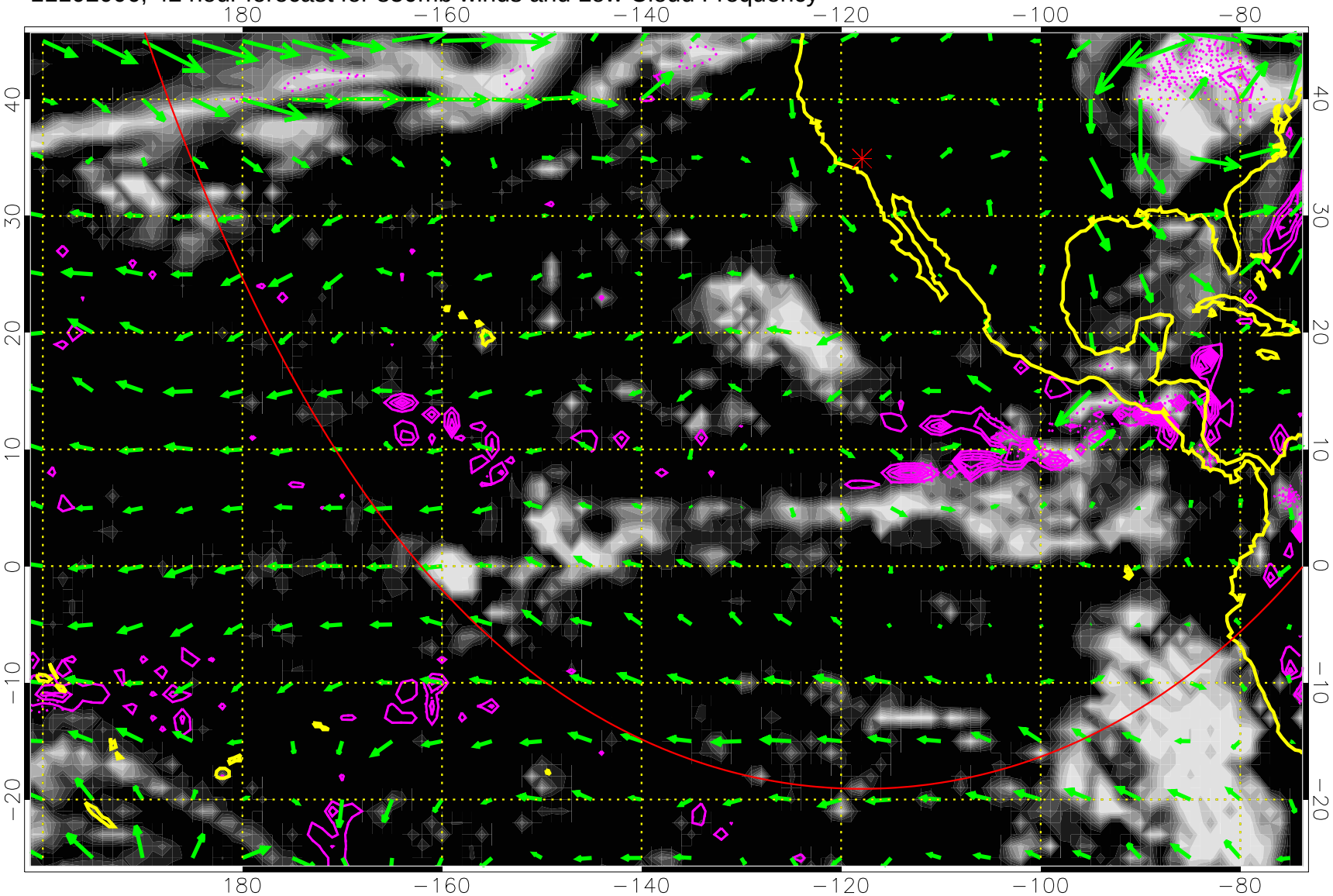

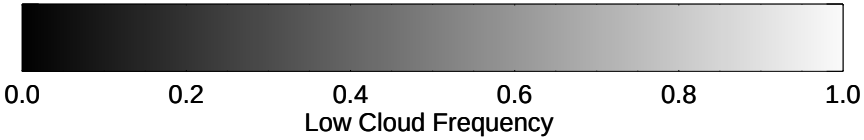

Precip (tot dotted, conv solid) past 6 hours 4 kg/m2 contours

20 m/s

Range ring of 6000 km -- 19 hours GH round trip

11102012, 48 hour forecast for 850mb winds and Low Cloud Frequency

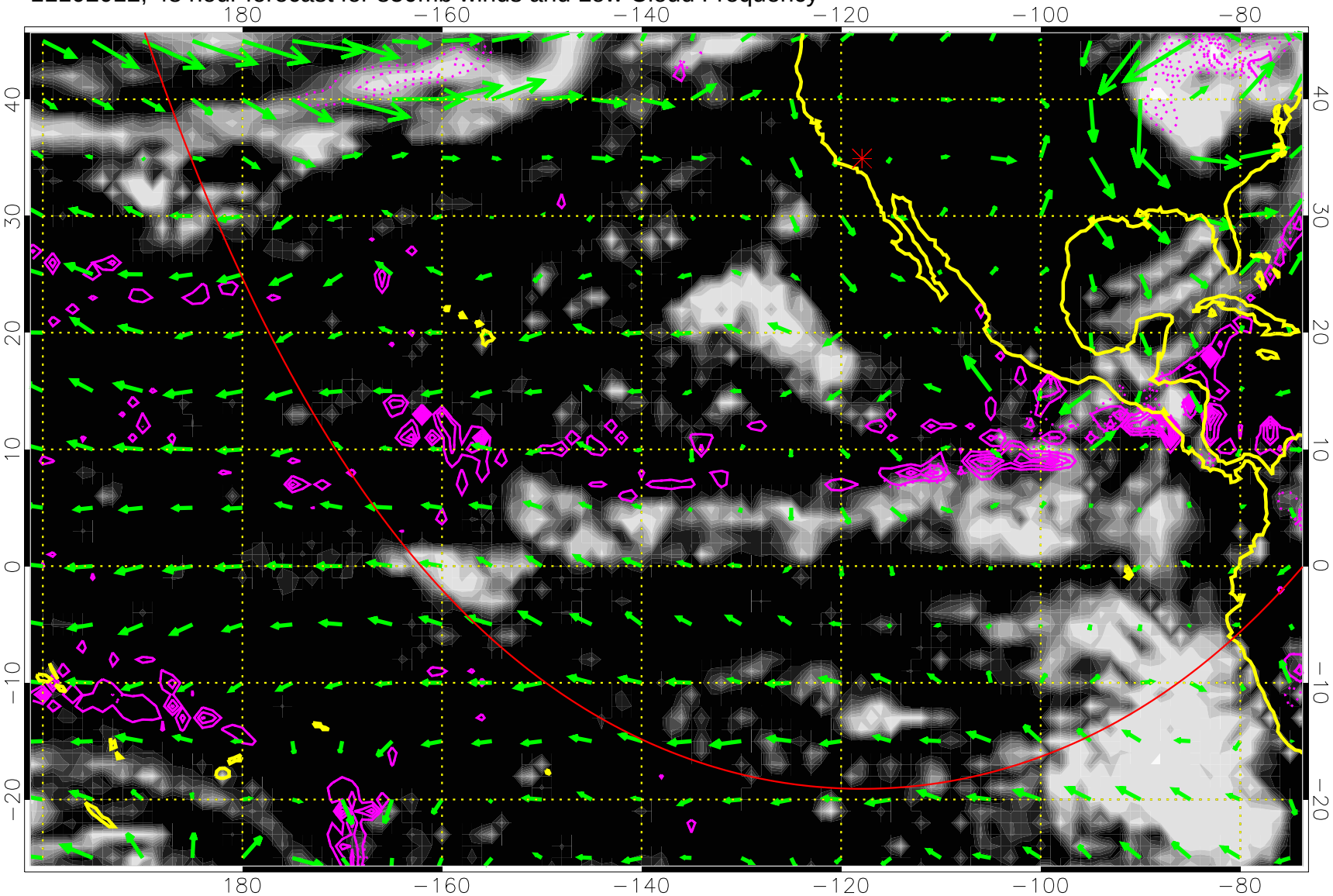

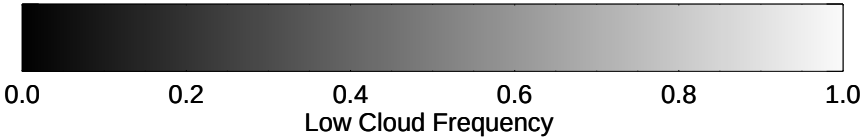

Precip (tot dotted, conv solid) past 6 hours 4 kg/m2 contours

20 m/s

Range ring of 6000 km -- 19 hours GH round trip

11102018, 54 hour forecast for 850mb winds and Low Cloud Frequency

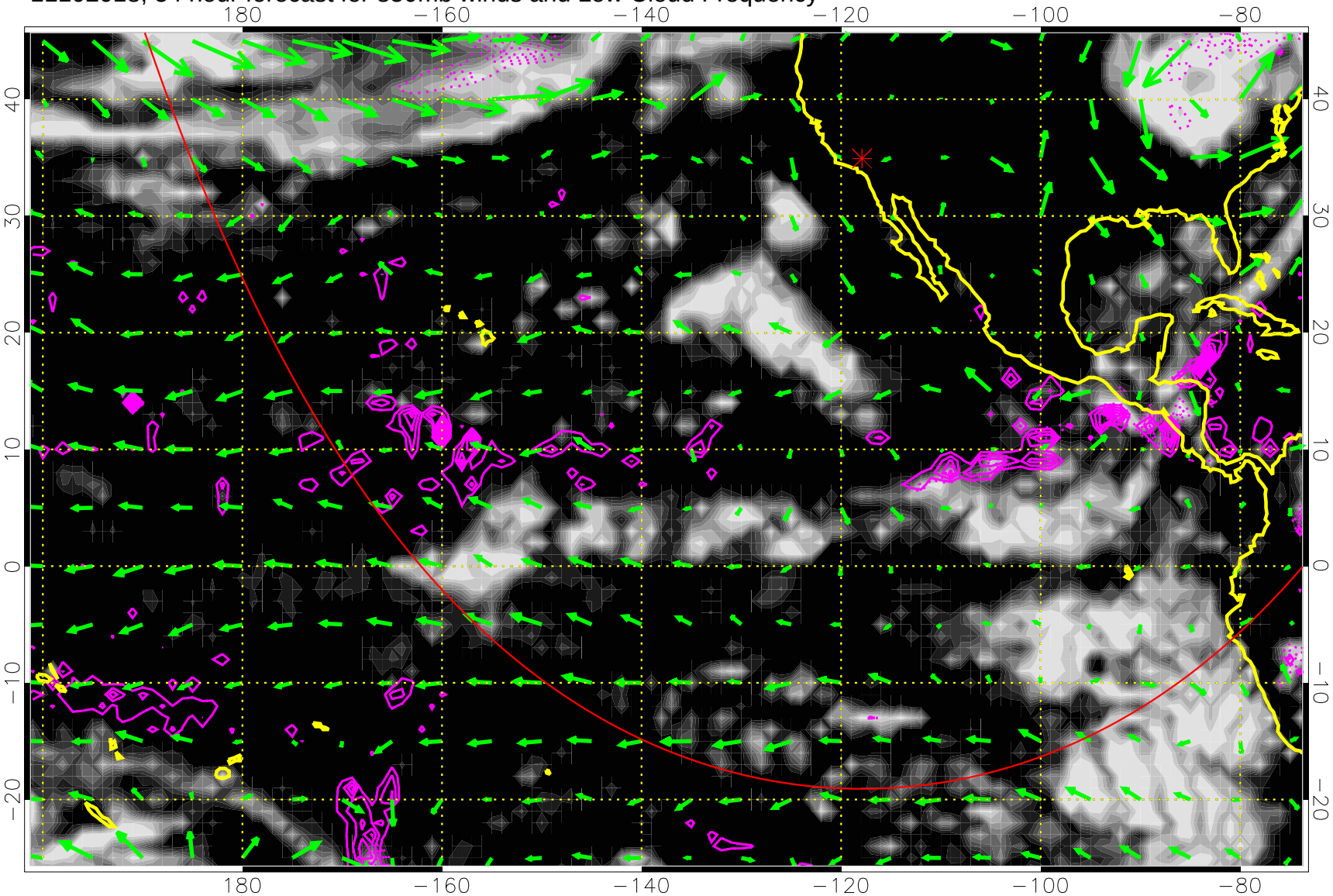

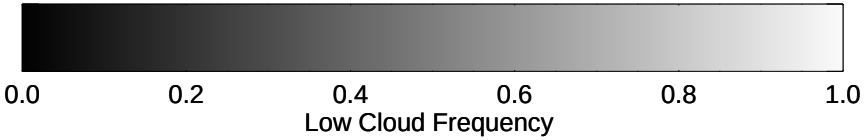

Precip (tot dotted, conv solid) past 6 hours 4 kg/m2 contours

20 m/s

Range ring of 6000 km -- 19 hours GH round trip

11102100, 60 hour forecast for 850mb winds and Low Cloud Frequency

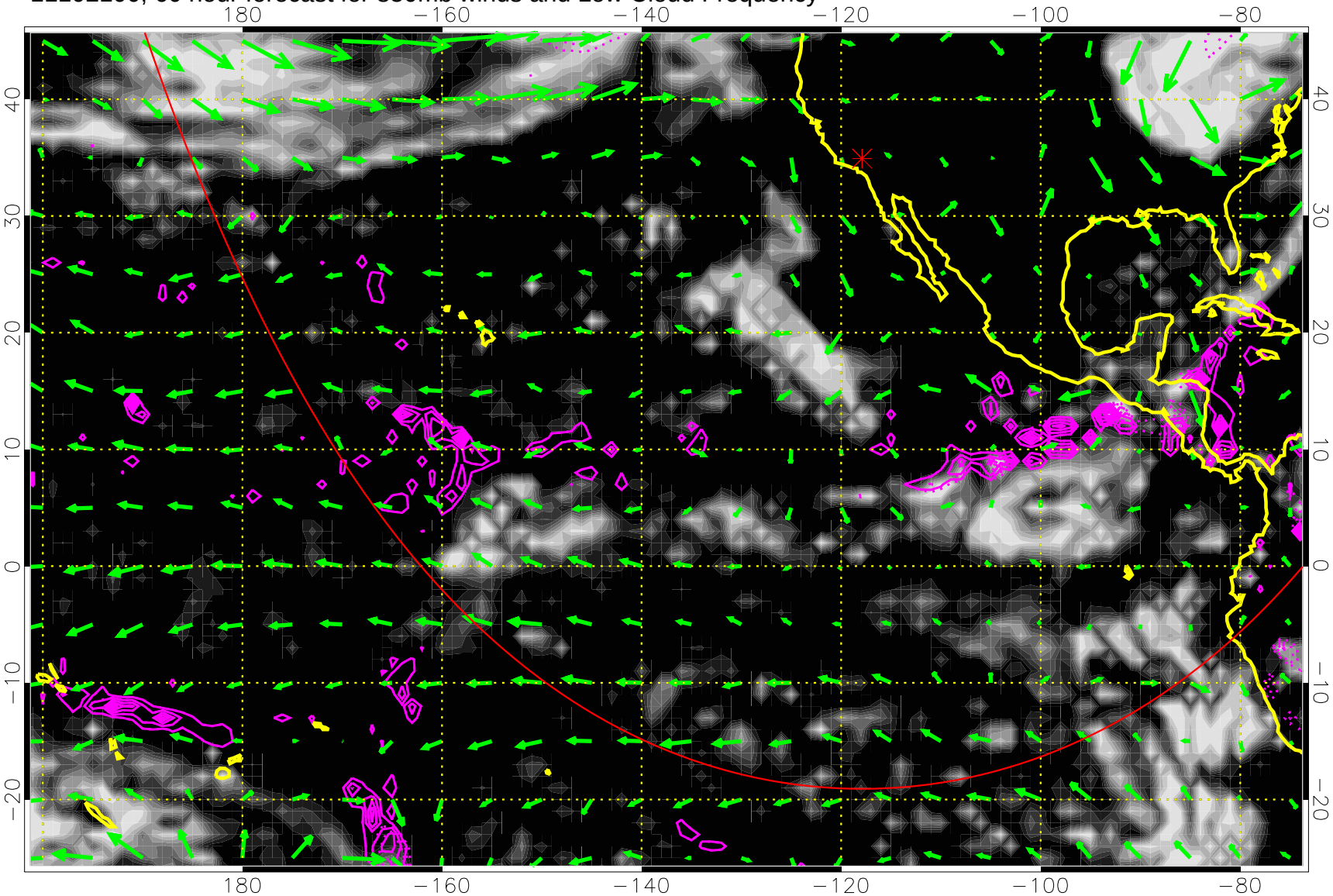

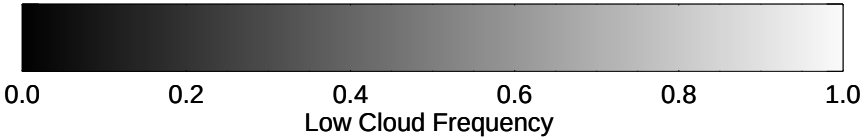

Precip (tot dotted, conv solid) past 6 hours 4 kg/m2 contours

20 m/s

Range ring of 6000 km -- 19 hours GH round trip

11102106, 66 hour forecast for 850mb winds and Low Cloud Frequency

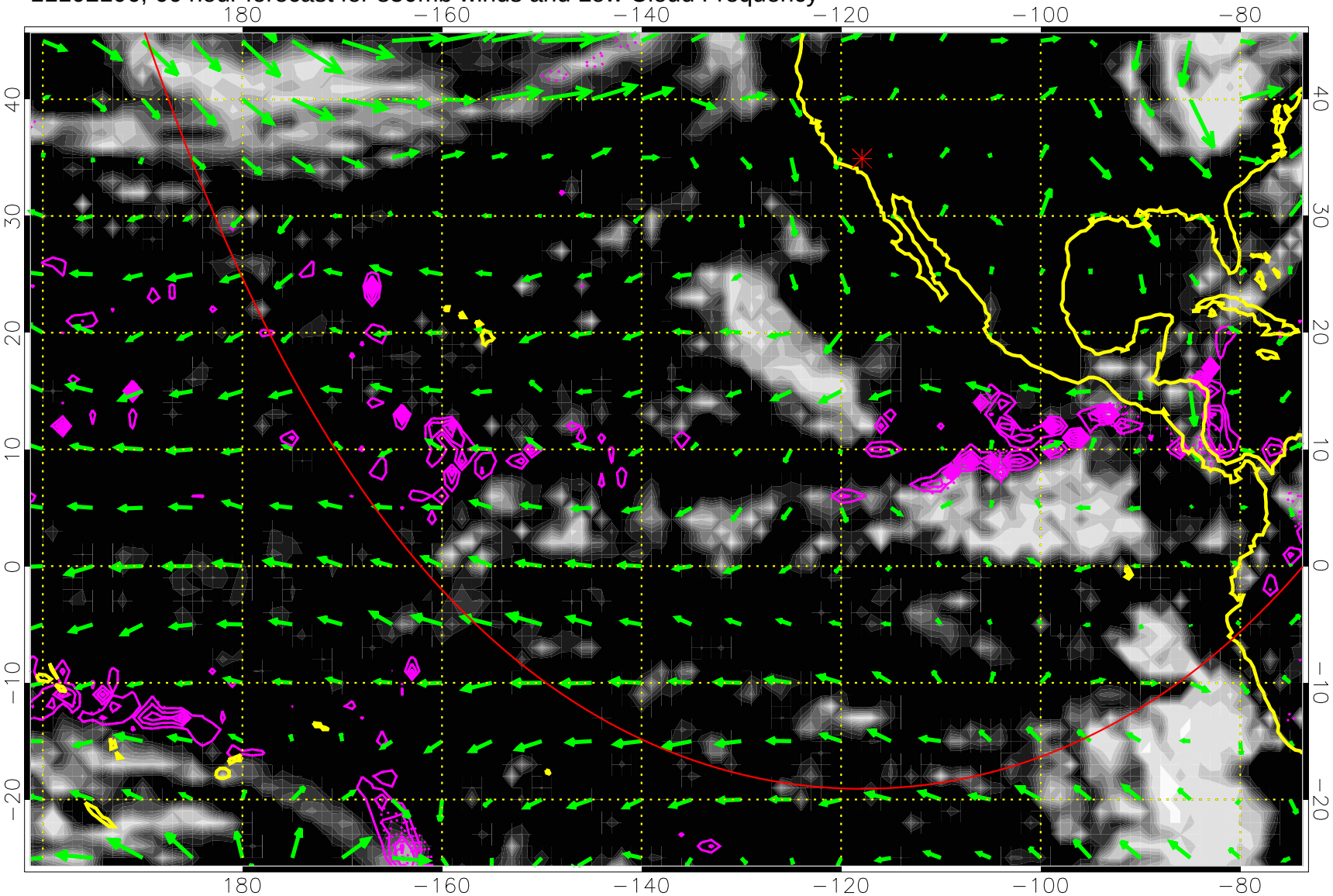

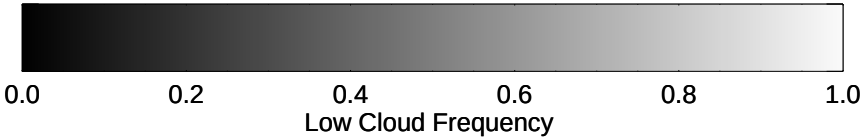

Precip (tot dotted, conv solid) past 6 hours 4 kg/m2 contours

20 m/s

Range ring of 6000 km -- 19 hours GH round trip

11102112, 72 hour forecast for 850mb winds and Low Cloud Frequency

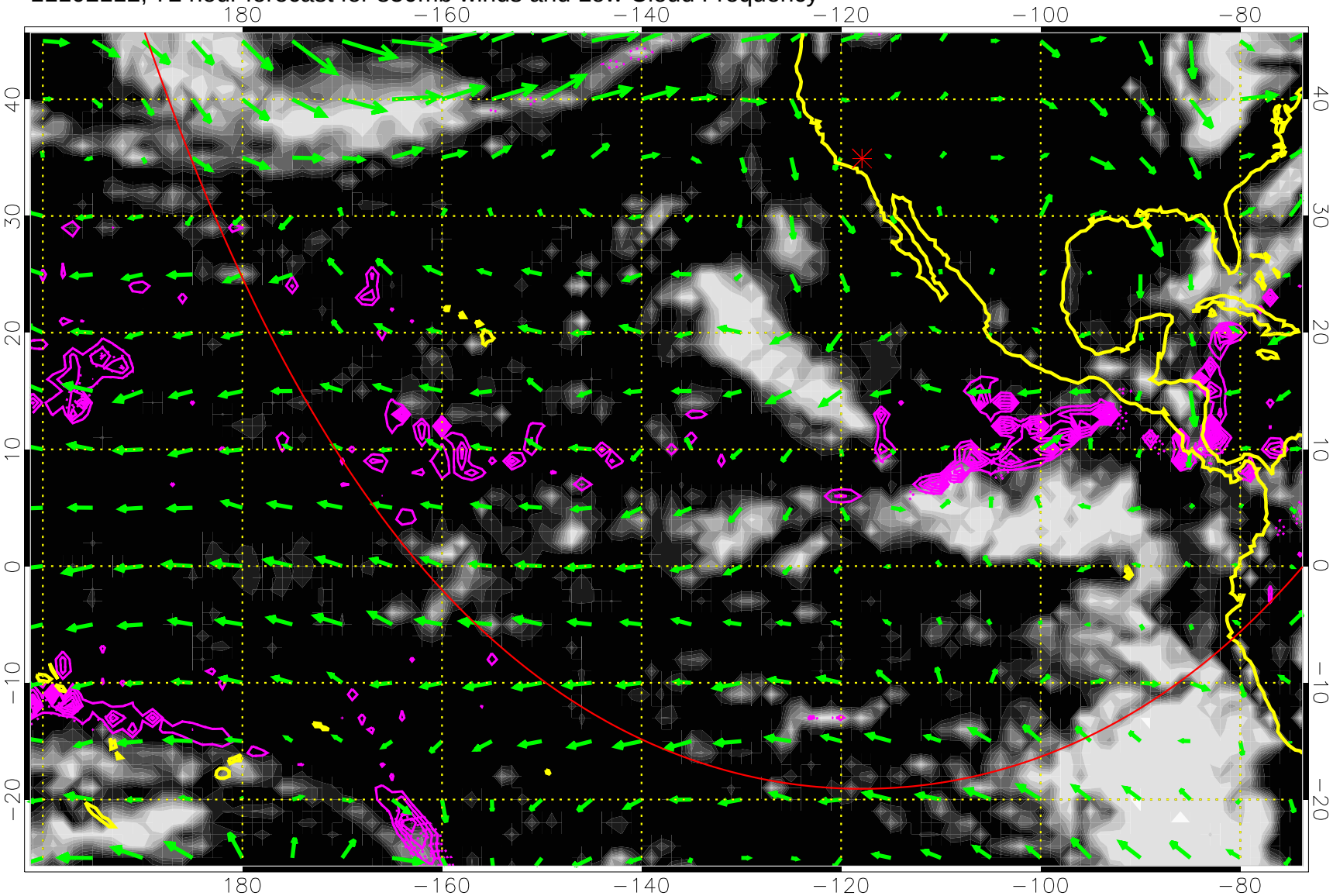

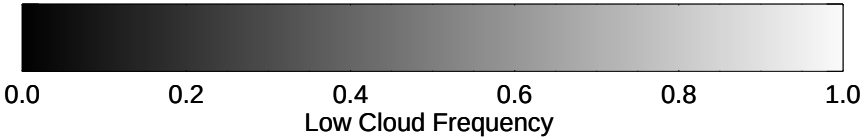

Precip (tot dotted, conv solid) past 6 hours 4 kg/m2 contours

20 m/s

Range ring of 6000 km -- 19 hours GH round trip

11102118, 78 hour forecast for 850mb winds and Low Cloud Frequency

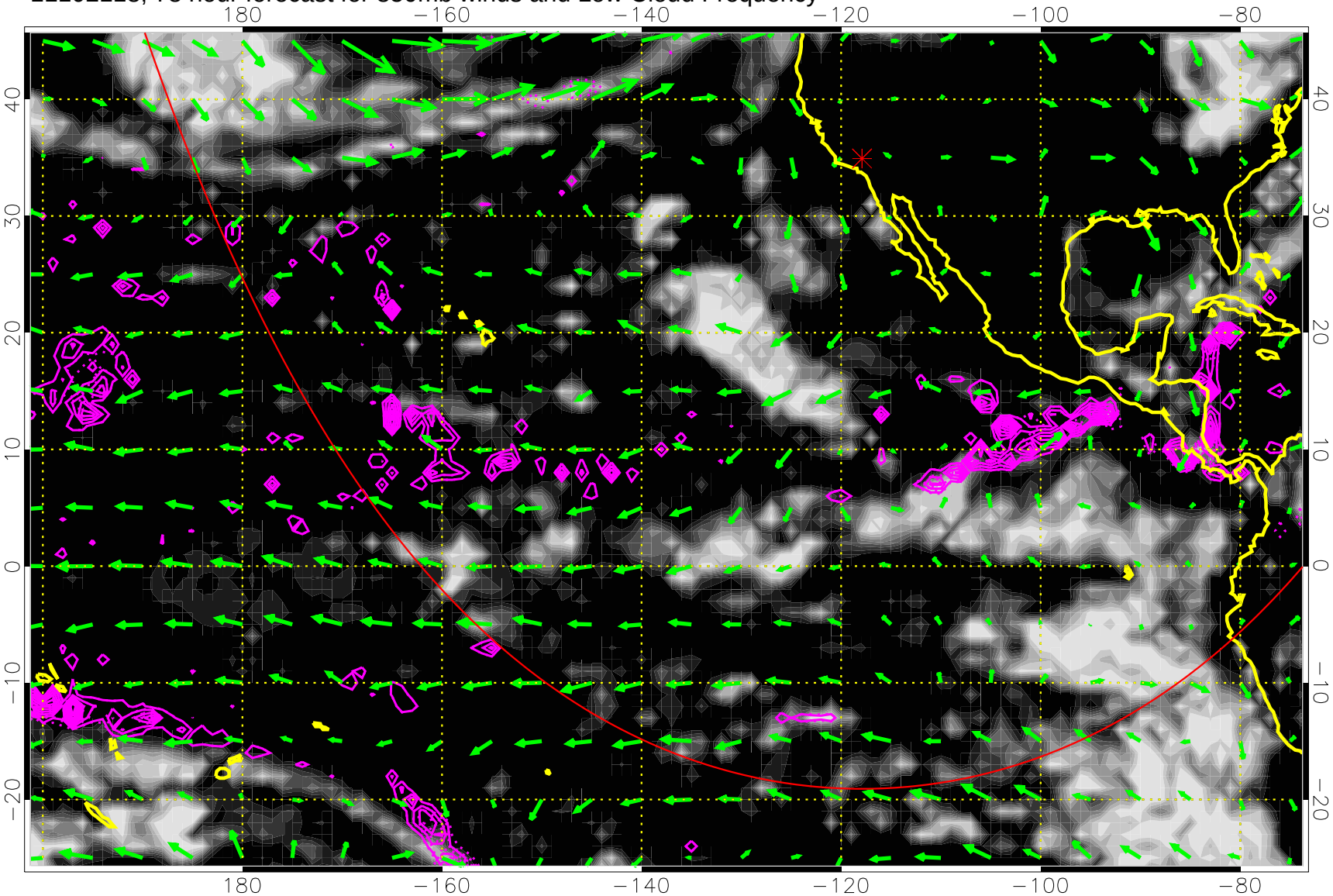

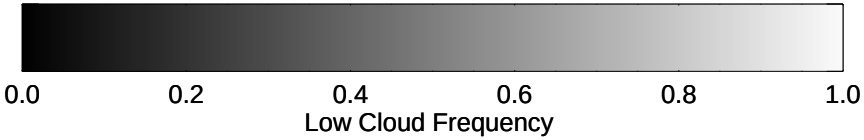

Precip (tot dotted, conv solid) past 6 hours 4 kg/m2 contours

20 m/s

Range ring of 6000 km -- 19 hours GH round trip

11102200, 84 hour forecast for 850mb winds and Low Cloud Frequency

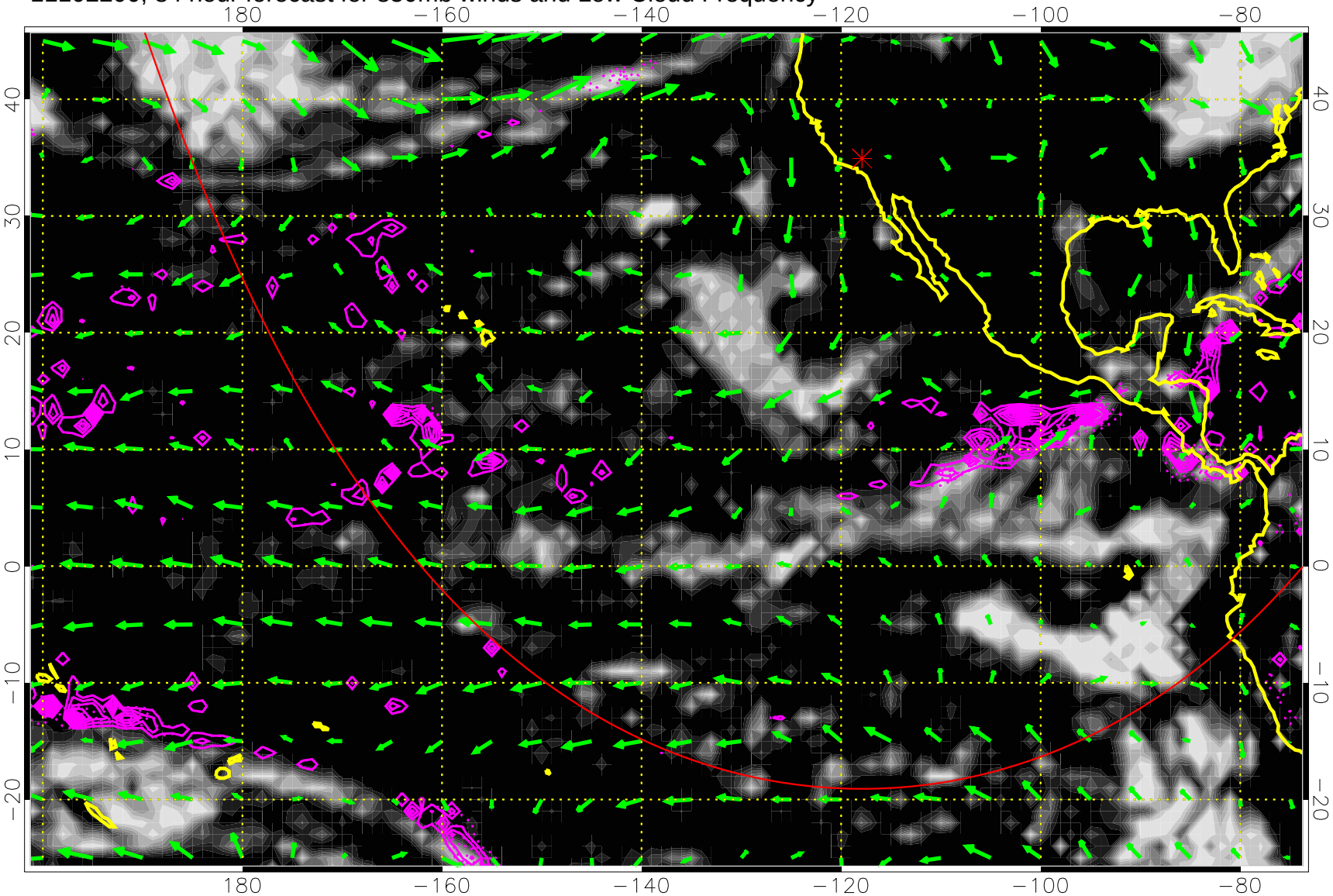

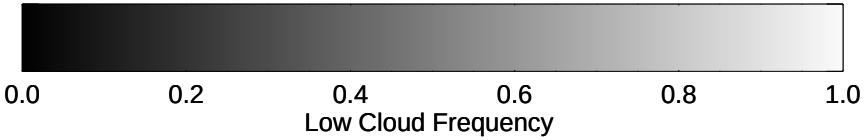

Precip (tot dotted, conv solid) past 6 hours 4 kg/m2 contours

20 m/s

Range ring of 6000 km -- 19 hours GH round trip

11102206, 90 hour forecast for 850mb winds and Low Cloud Frequency

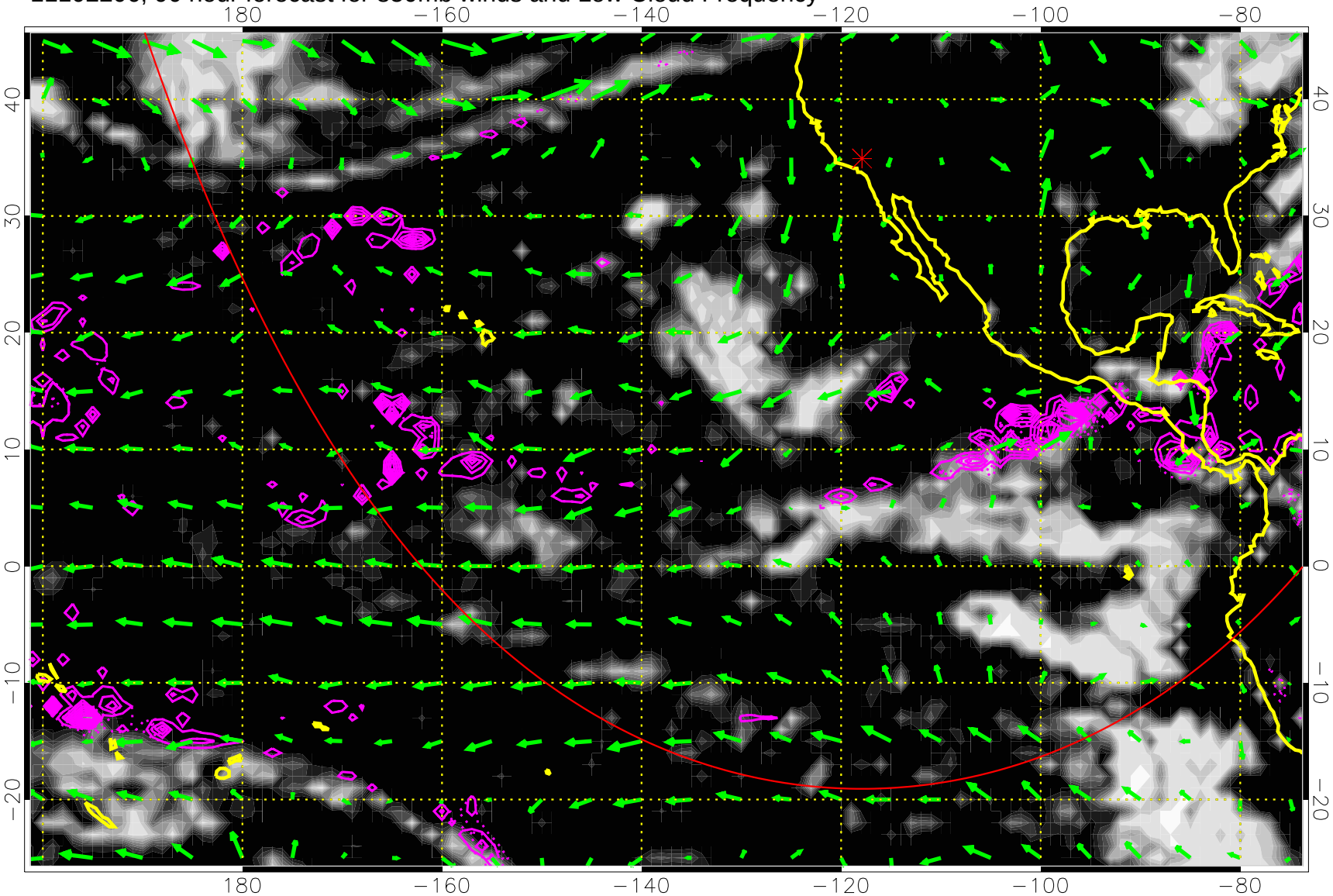

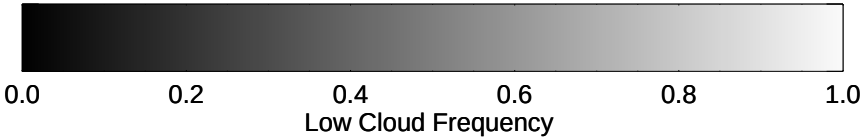

Precip (tot dotted, conv solid) past 6 hours 4 kg/m2 contours

20 m/s

Range ring of 6000 km -- 19 hours GH round trip

11102212, 96 hour forecast for 850mb winds and Low Cloud Frequency

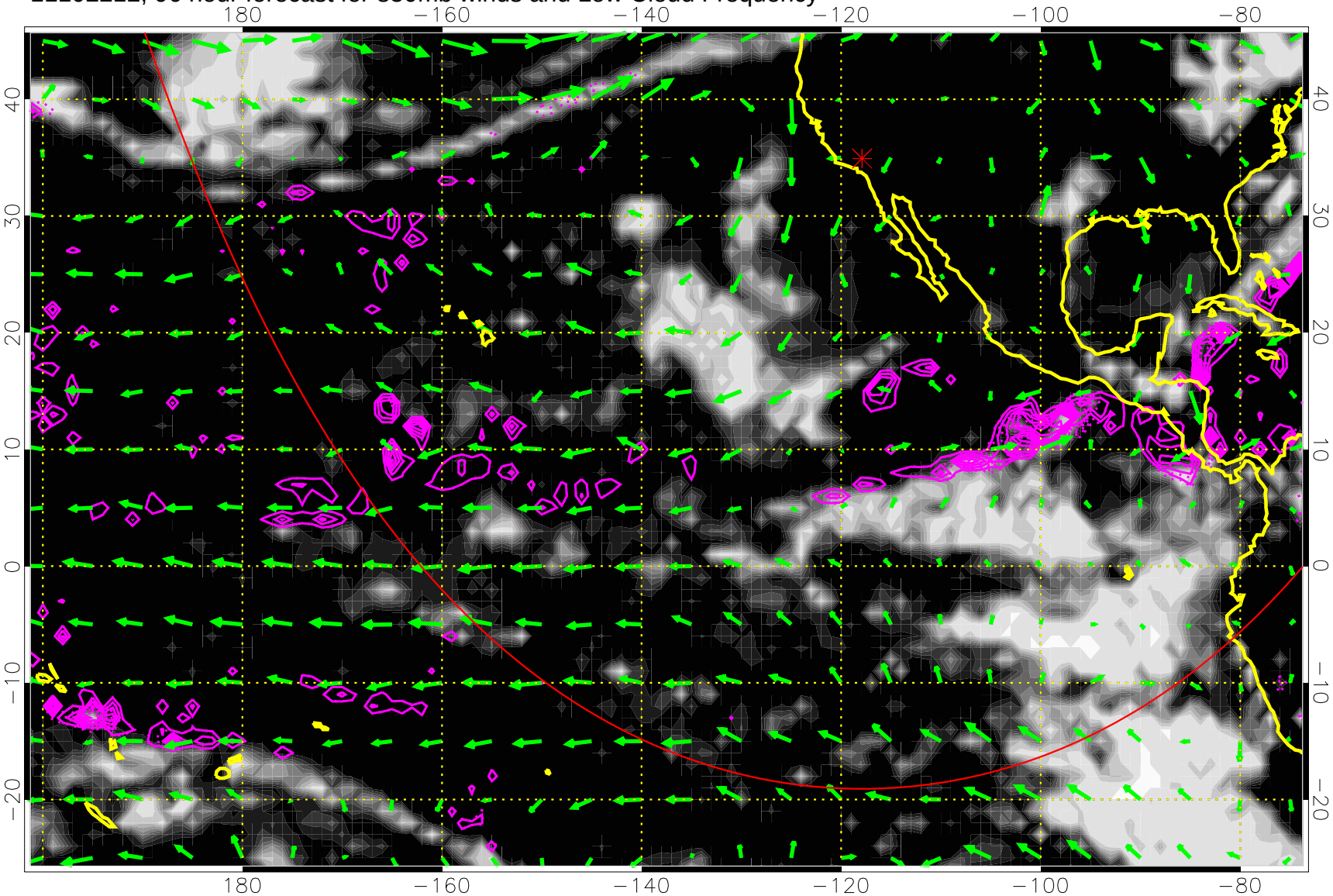

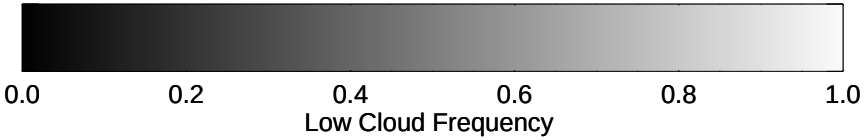

Precip (tot dotted, conv solid) past 6 hours 4 kg/m2 contours

20 m/s

Range ring of 6000 km -- 19 hours GH round trip

11102218, 102 hour forecast for 850mb winds and Low Cloud Frequency

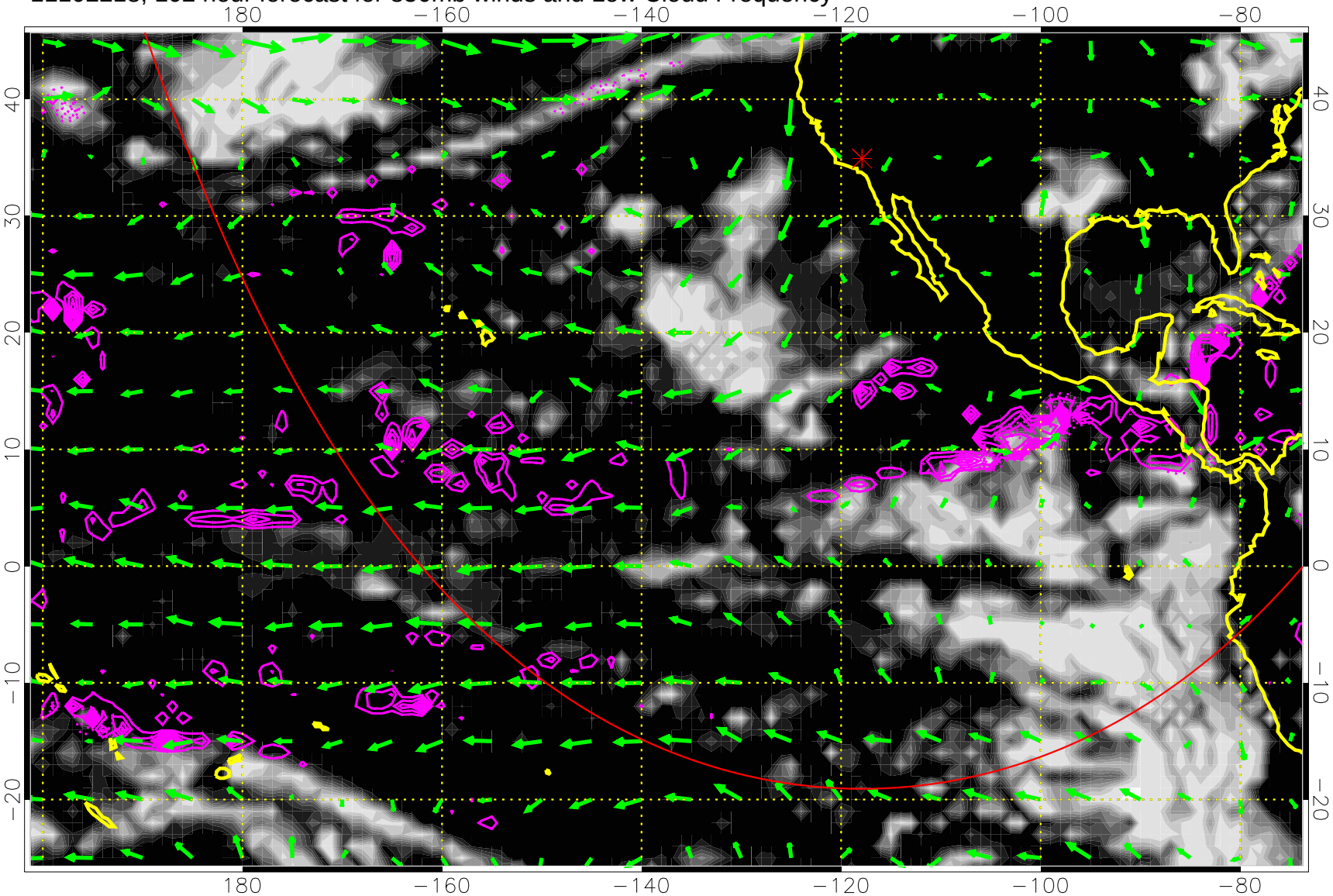

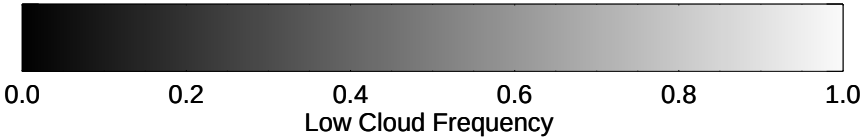

Precip (tot dotted, conv solid) past 6 hours 4 kg/m2 contours

20 m/s

Range ring of 6000 km -- 19 hours GH round trip

11102300, 108 hour forecast for 850mb winds and Low Cloud Frequency

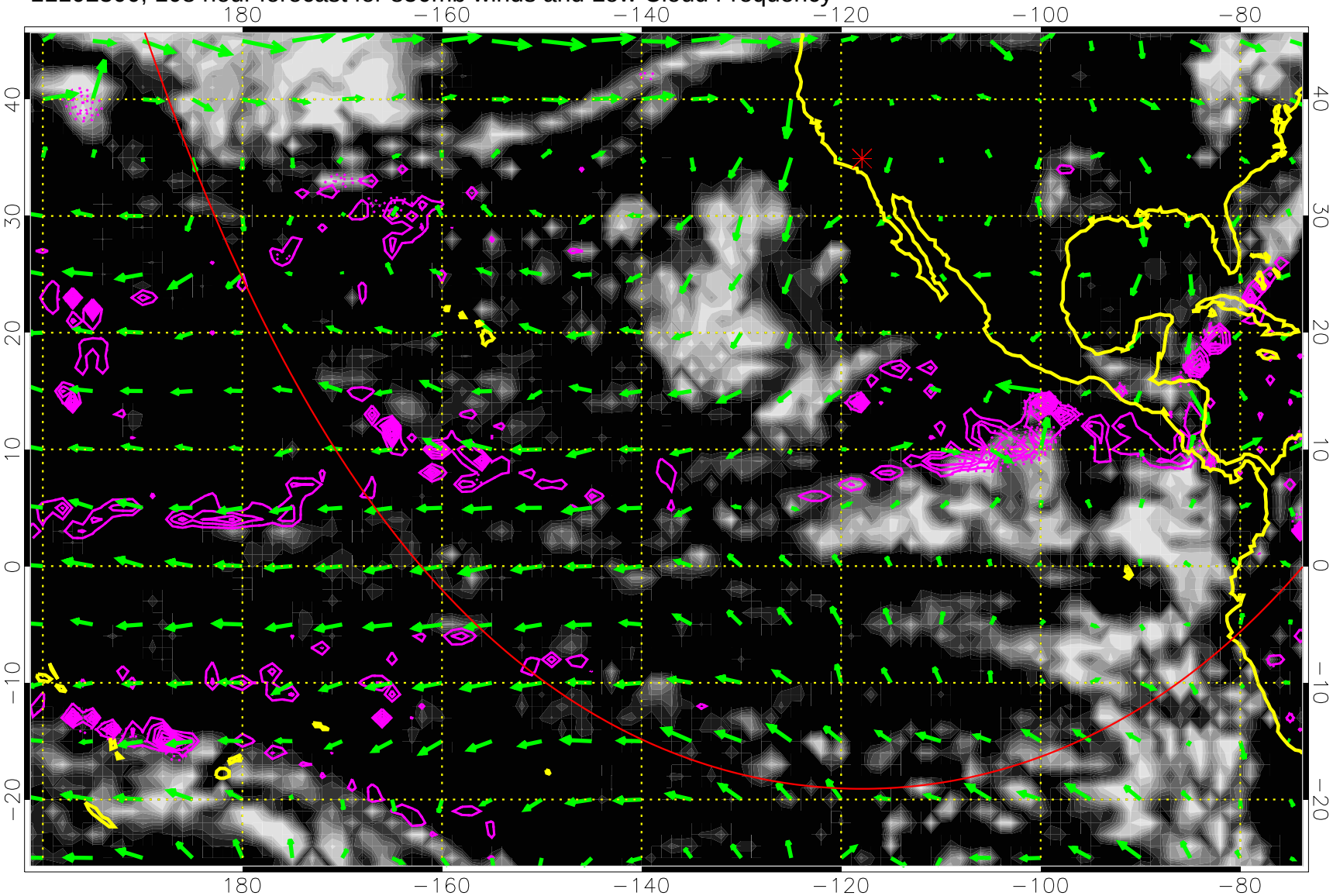

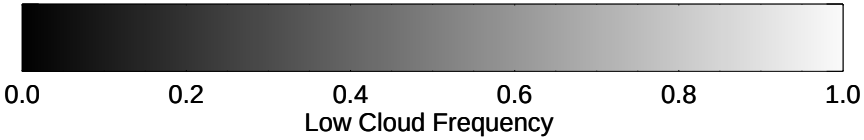

Precip (tot dotted, conv solid) past 6 hours 4 kg/m2 contours

20 m/s

Range ring of 6000 km -- 19 hours GH round trip

11102306, 114 hour forecast for 850mb winds and Low Cloud Frequency

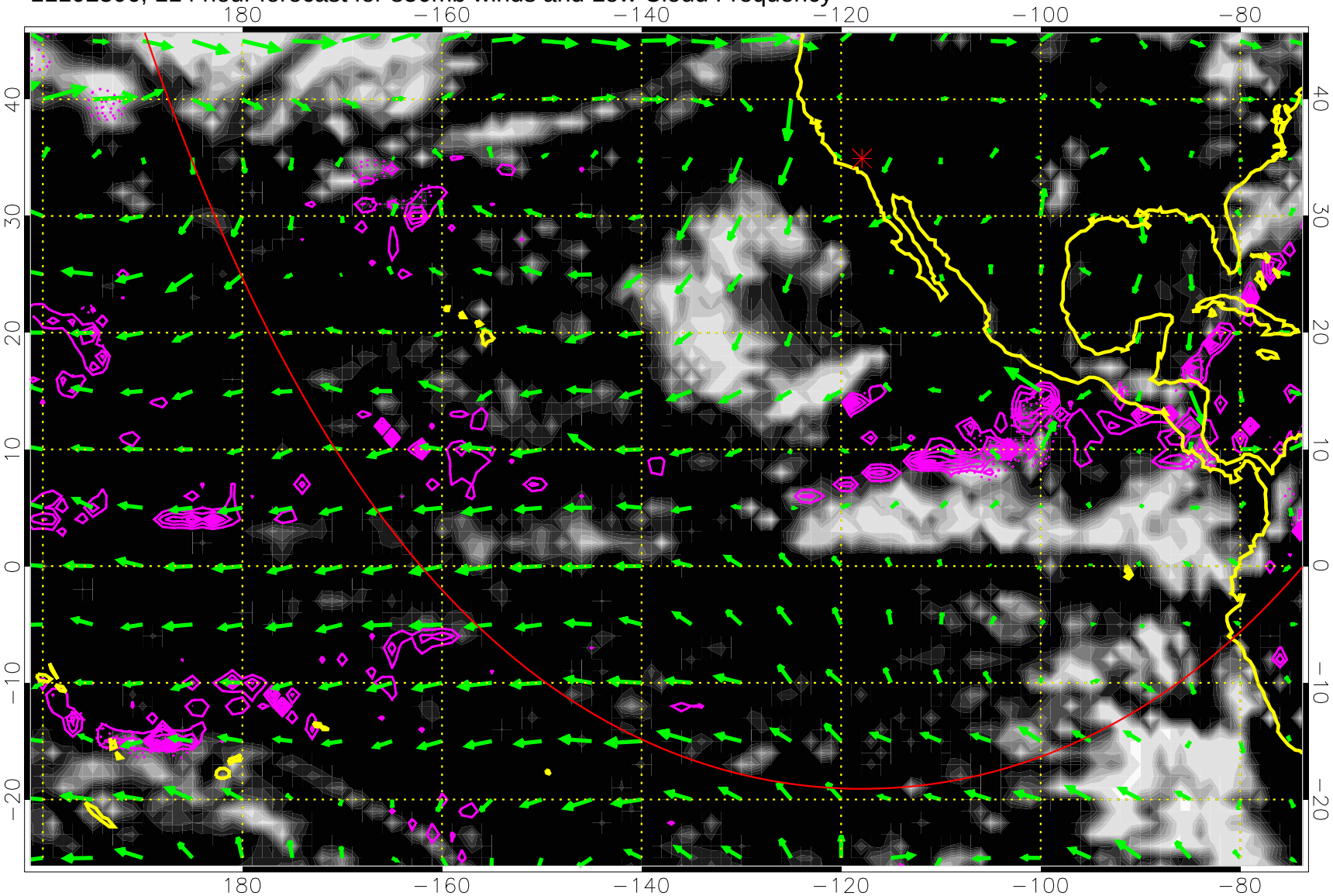

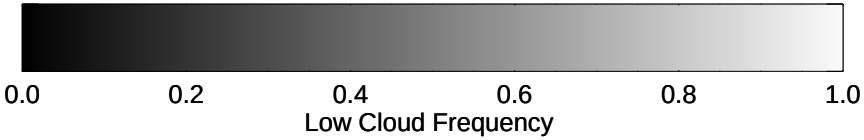

Precip (tot dotted, conv solid) past 6 hours 4 kg/m2 contours

20 m/s

Range ring of 6000 km -- 19 hours GH round trip

11102312, 120 hour forecast for 850mb winds and Low Cloud Frequency

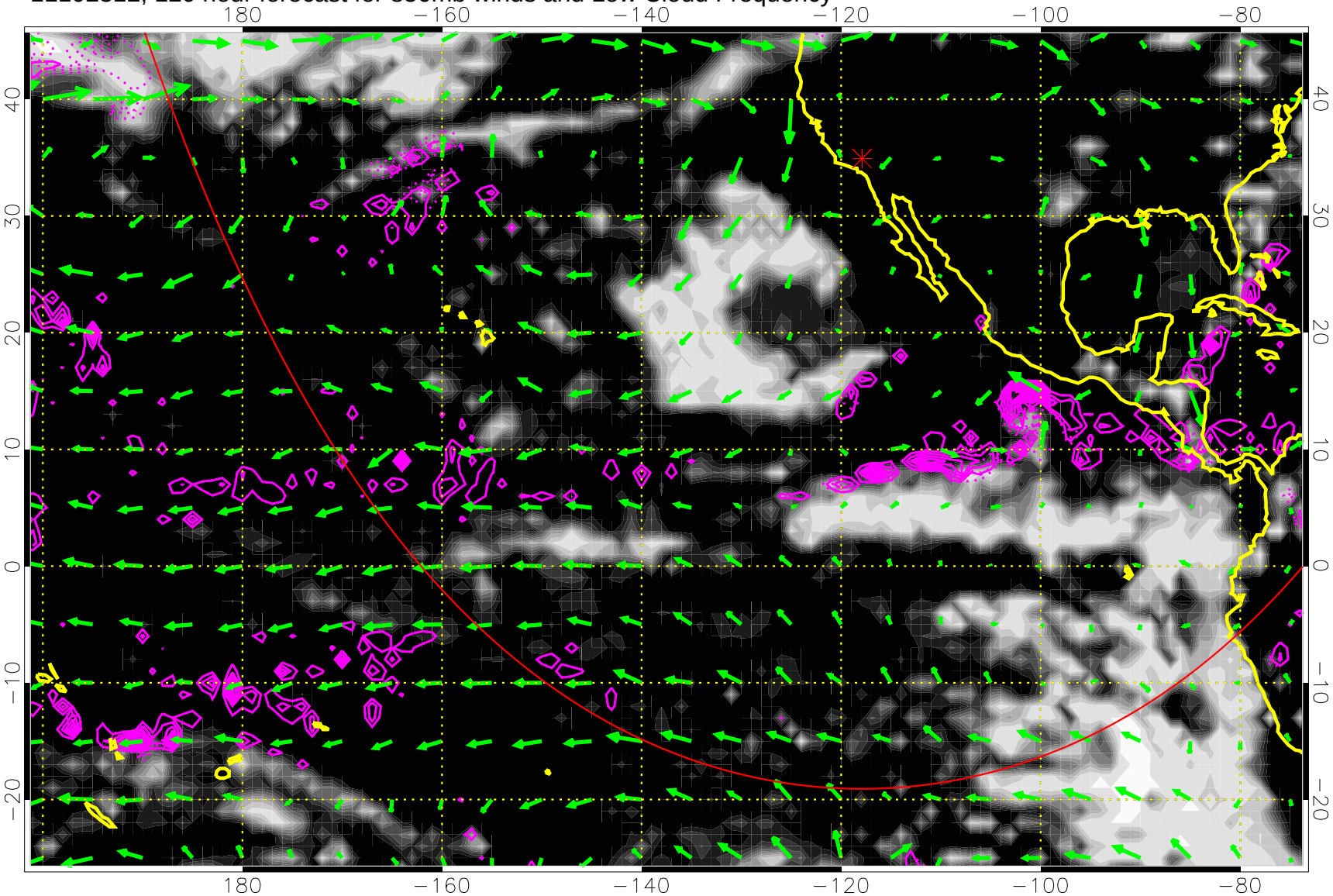

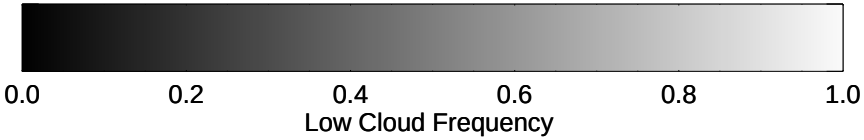

Precip (tot dotted, conv solid) past 6 hours 4 kg/m2 contours

20 m/s

Range ring of 6000 km -- 19 hours GH round trip