11101112, 12 hour forecast for 850mb winds and Low Cloud Frequency

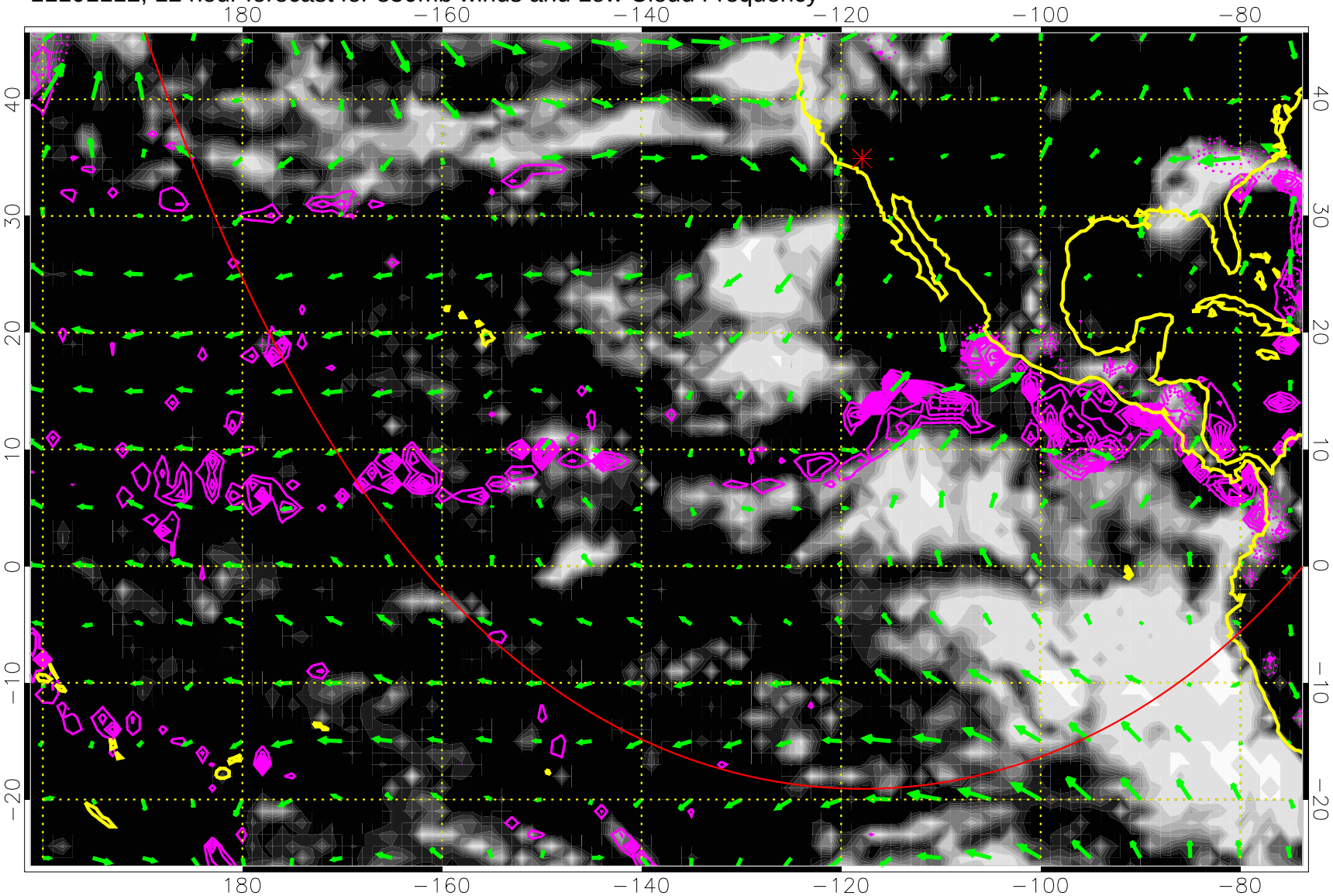

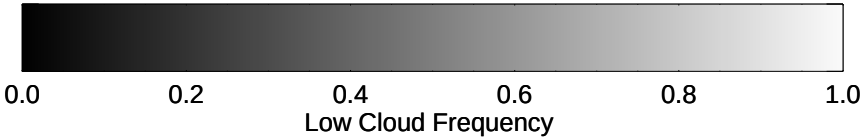

Precip (tot dotted, conv solid) past 6 hours 4 kg/m2 contours

20 m/s

Range ring of 6000 km -- 19 hours GH round trip

11101118, 18 hour forecast for 850mb winds and Low Cloud Frequency

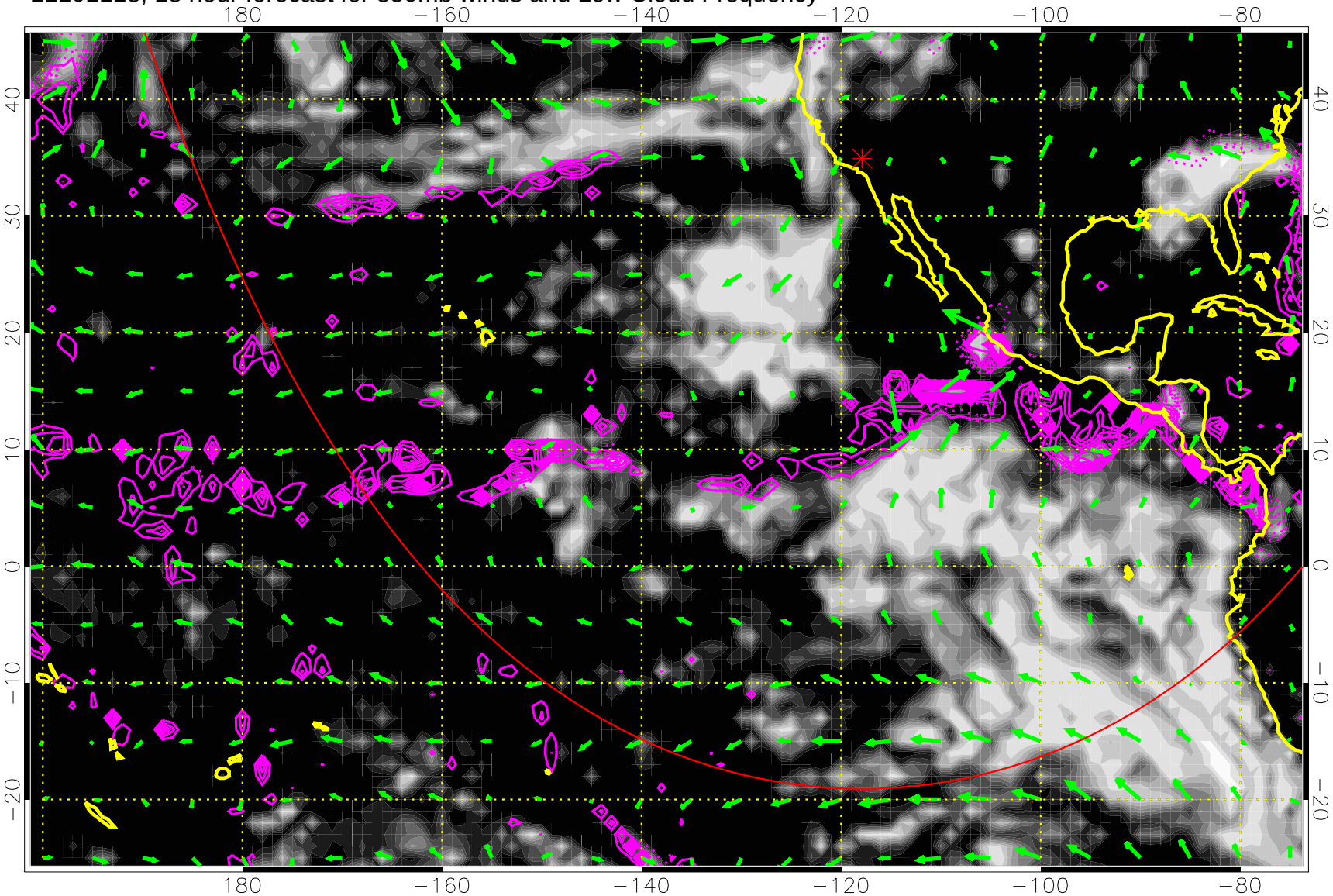

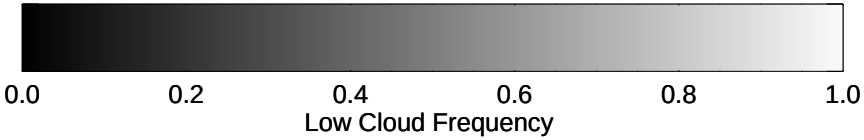

Precip (tot dotted, conv solid) past 6 hours 4 kg/m2 contours

20 m/s

Range ring of 6000 km -- 19 hours GH round trip

11101200, 24 hour forecast for 850mb winds and Low Cloud Frequency

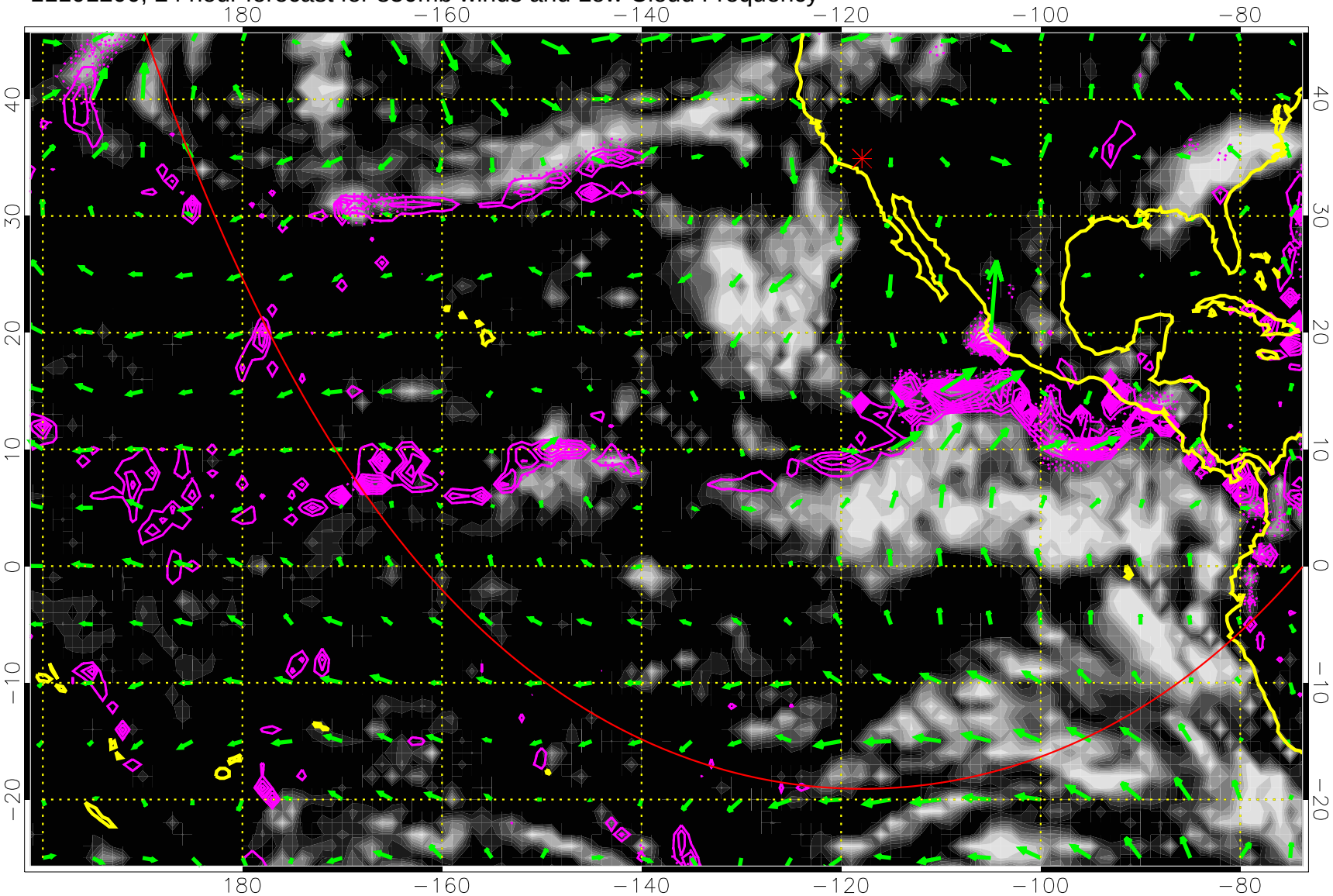

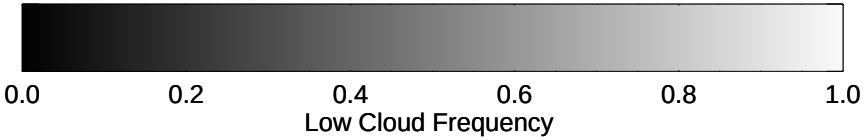

Precip (tot dotted, conv solid) past 6 hours 4 kg/m2 contours

→ 20 m/s

Range ring of 6000 km -- 19 hours GH round trip

11101206, 30 hour forecast for 850mb winds and Low Cloud Frequency

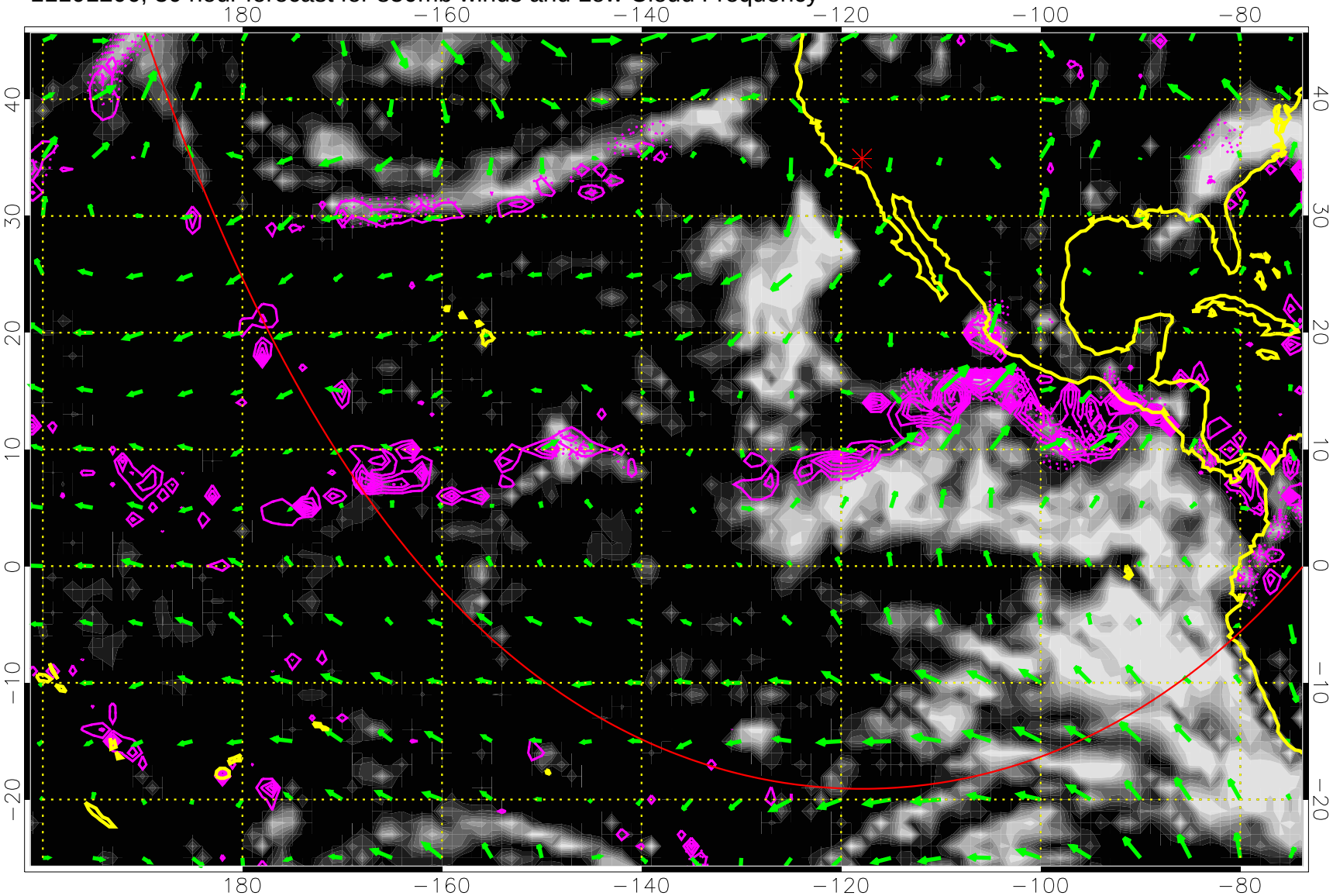

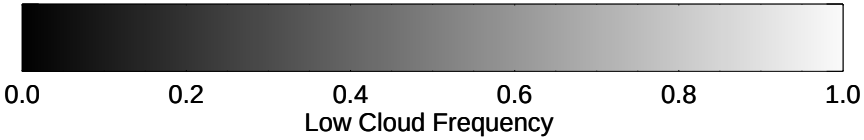

Precip (tot dotted, conv solid) past 6 hours 4 kg/m2 contours

20 m/s

Range ring of 6000 km -- 19 hours GH round trip

11101212, 36 hour forecast for 850mb winds and Low Cloud Frequency

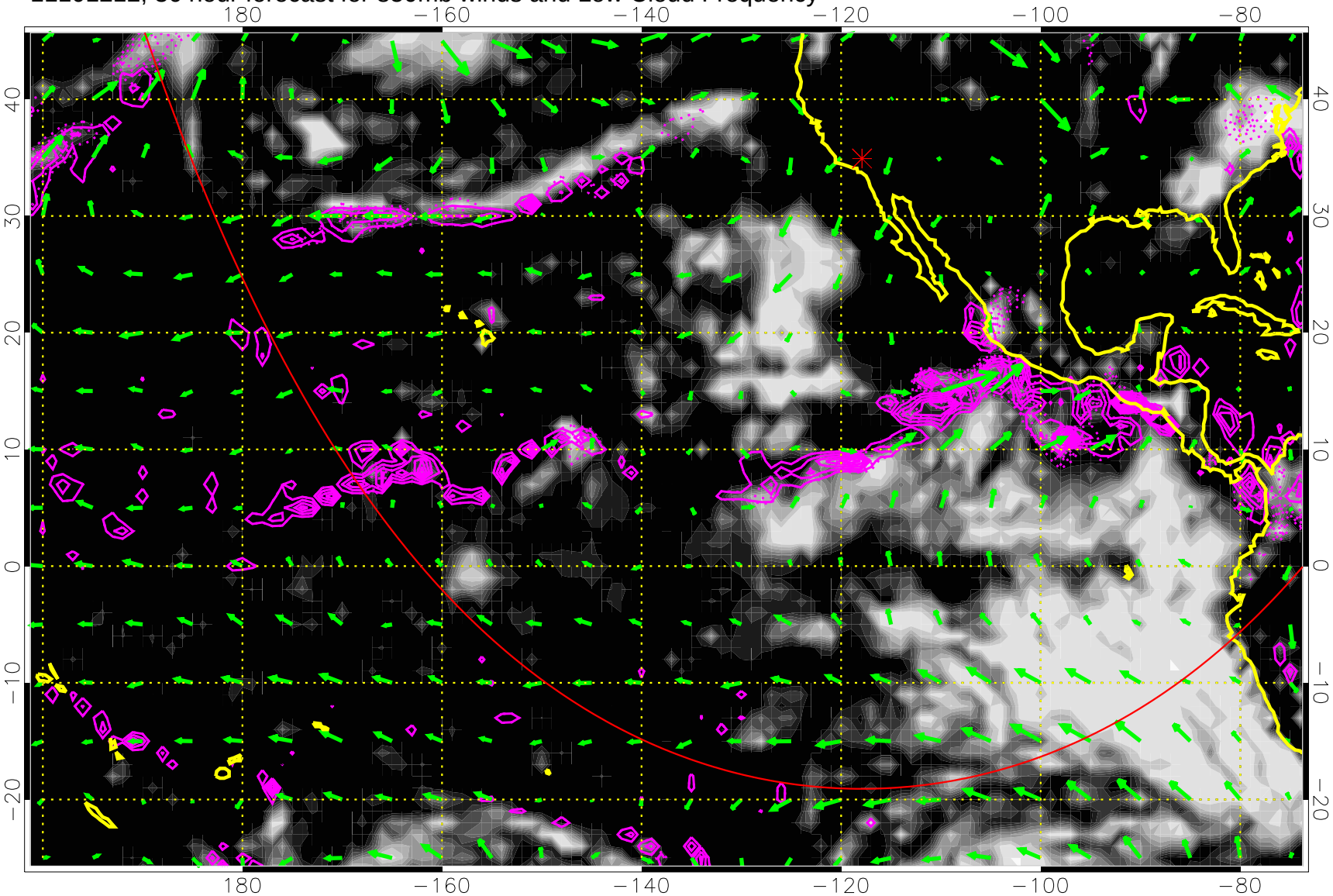

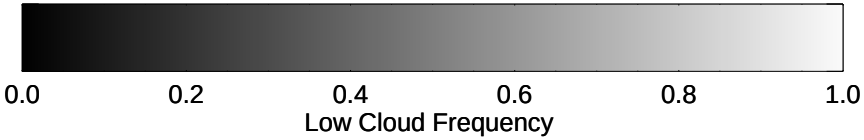

Precip (tot dotted, conv solid) past 6 hours 4 kg/m2 contours

→ 20 m/s

Range ring of 6000 km -- 19 hours GH round trip

11101218, 42 hour forecast for 850mb winds and Low Cloud Frequency

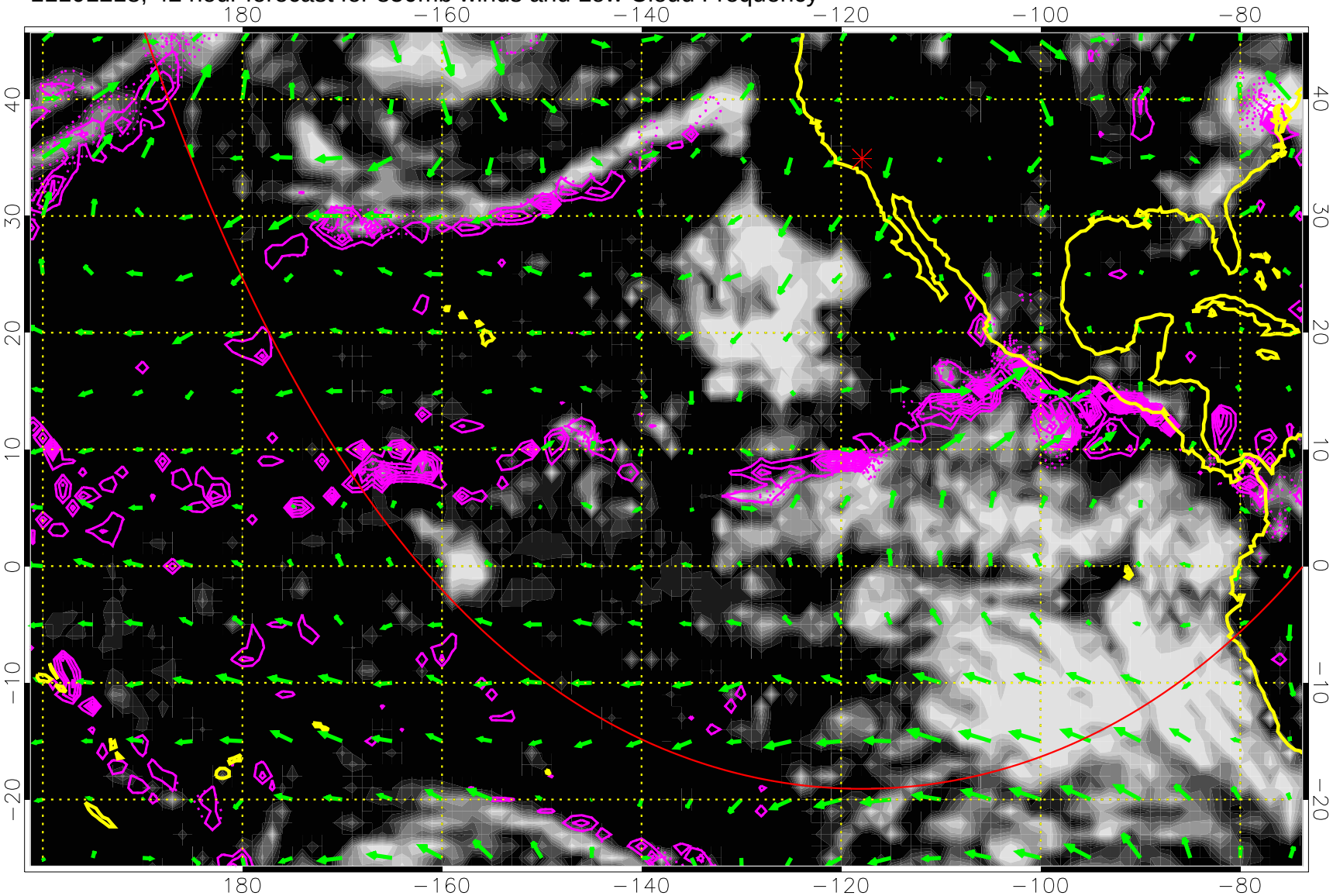

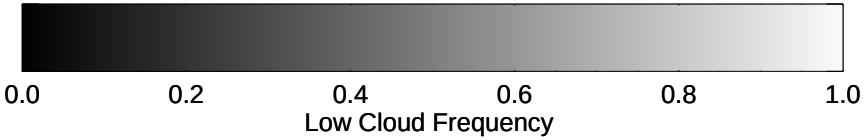

Precip (tot dotted, conv solid) past 6 hours 4 kg/m2 contours

20 m/s

Range ring of 6000 km -- 19 hours GH round trip

11101300, 48 hour forecast for 850mb winds and Low Cloud Frequency

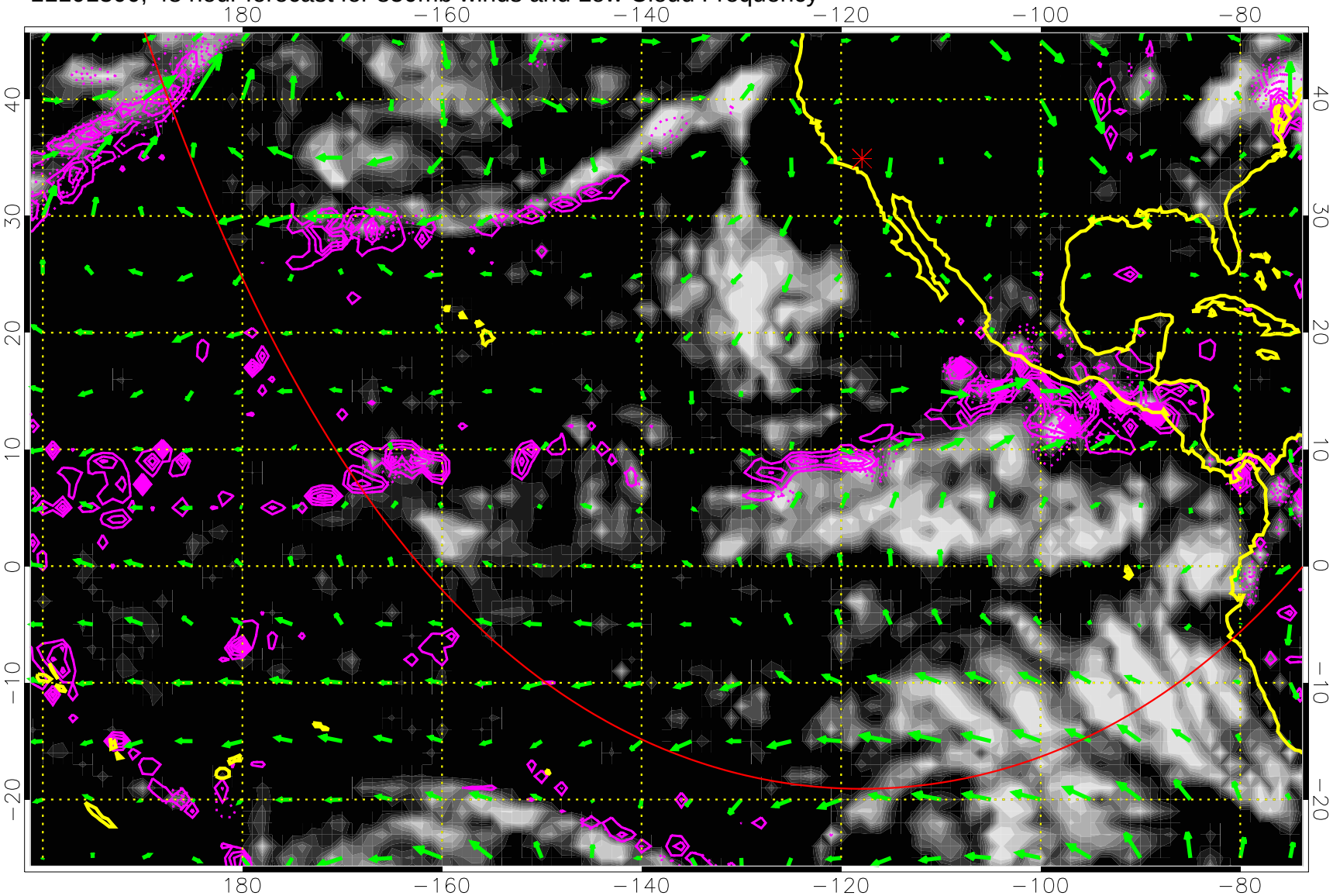

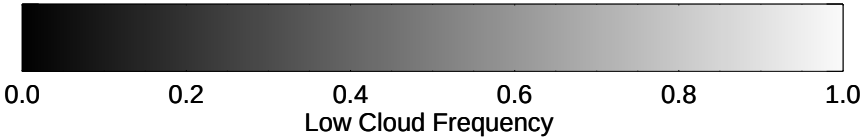

Precip (tot dotted, conv solid) past 6 hours 4 kg/m2 contours

20 m/s

Range ring of 6000 km -- 19 hours GH round trip

11101306, 54 hour forecast for 850mb winds and Low Cloud Frequency

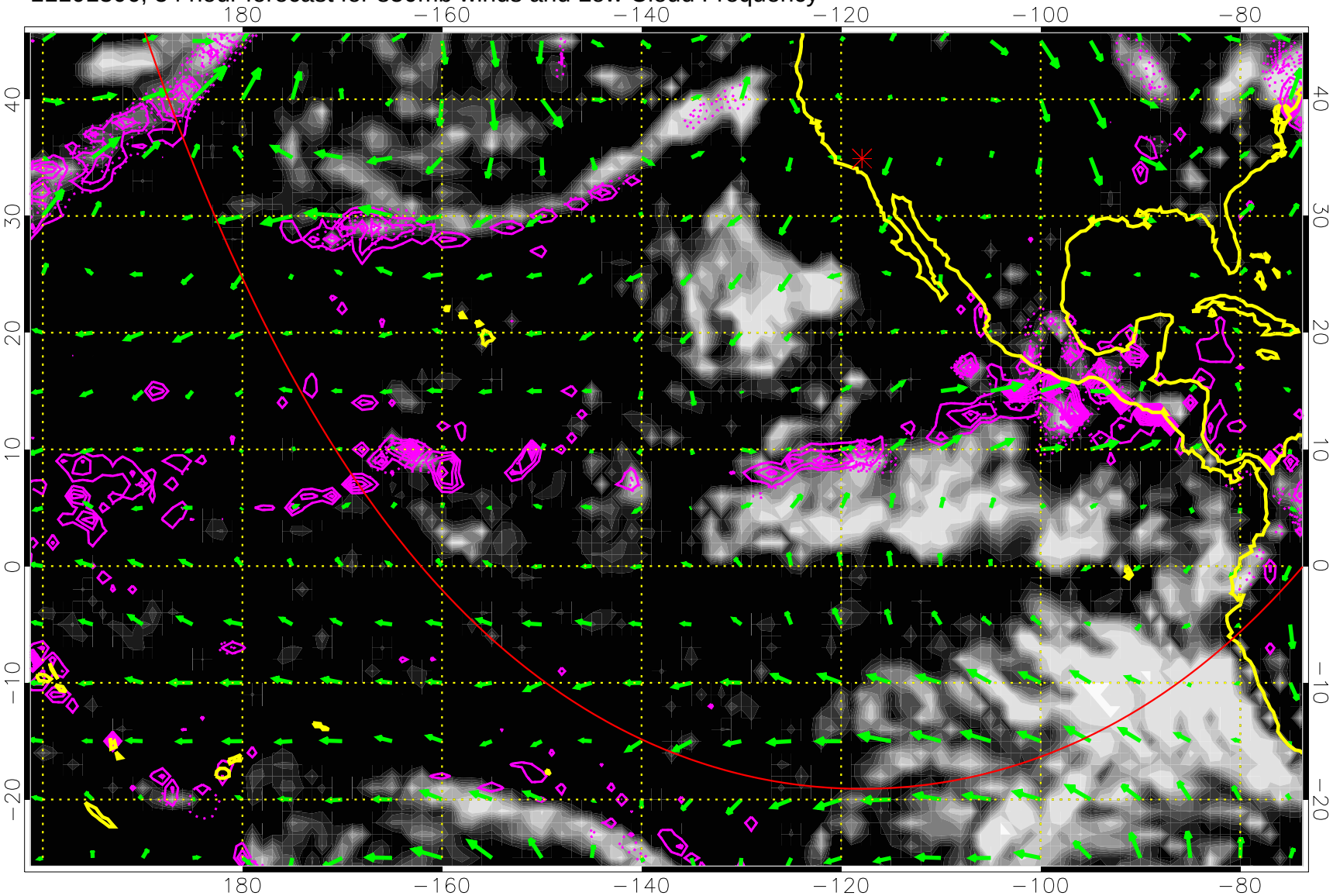

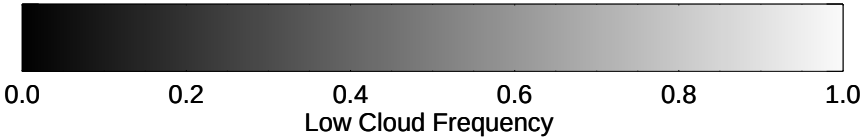

Precip (tot dotted, conv solid) past 6 hours 4 kg/m2 contours

20 m/s

Range ring of 6000 km -- 19 hours GH round trip

11101312, 60 hour forecast for 850mb winds and Low Cloud Frequency

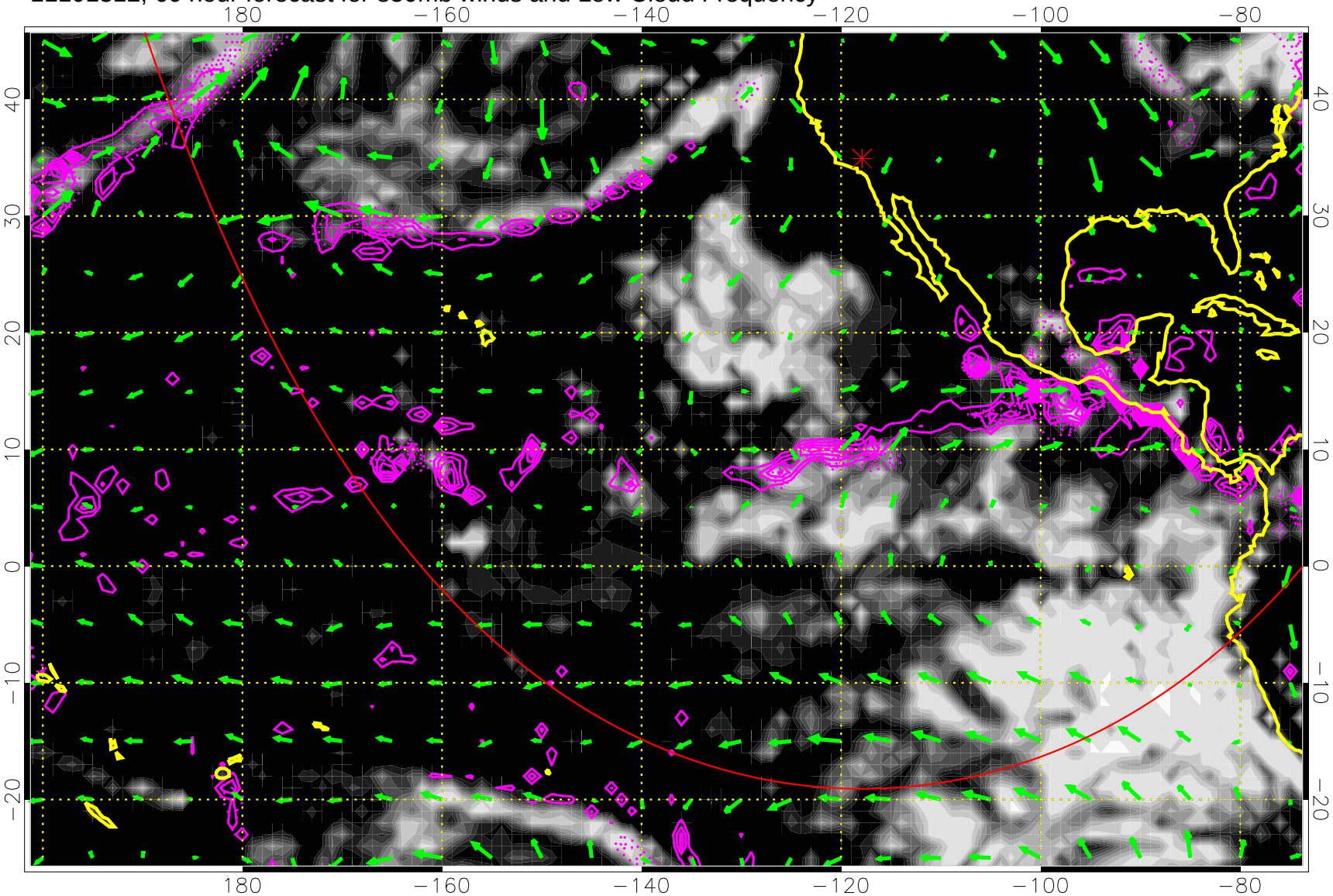

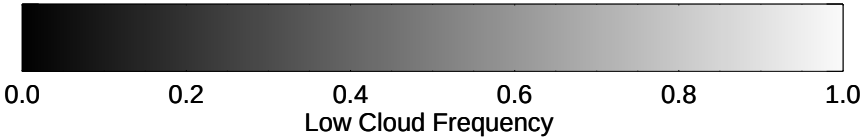

Precip (tot dotted, conv solid) past 6 hours 4 kg/m2 contours

20 m/s

Range ring of 6000 km -- 19 hours GH round trip

11101318, 66 hour forecast for 850mb winds and Low Cloud Frequency

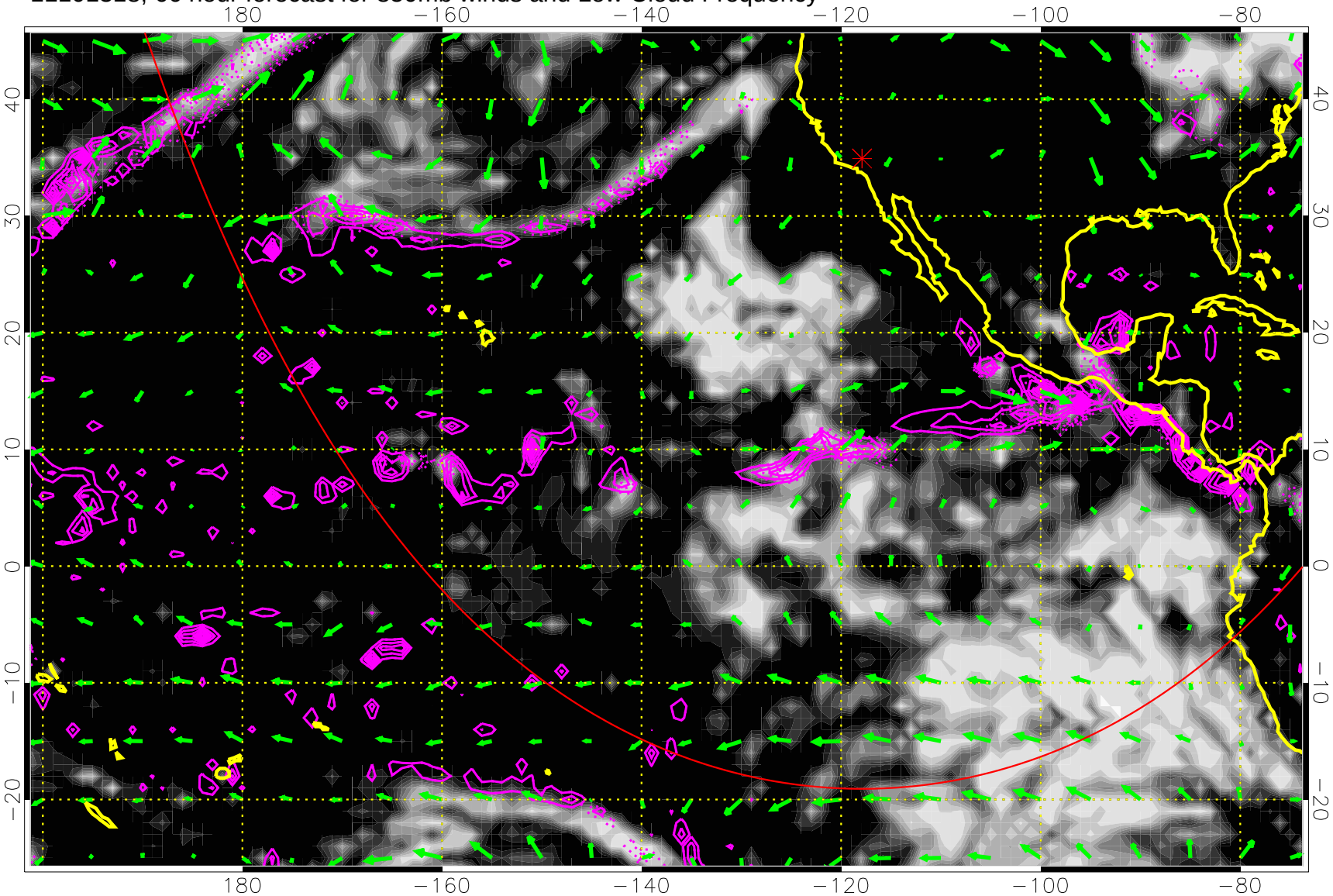

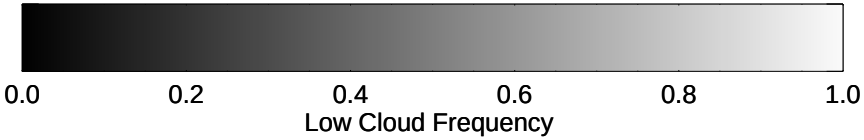

Precip (tot dotted, conv solid) past 6 hours 4 kg/m2 contours

20 m/s

Range ring of 6000 km -- 19 hours GH round trip

11101400, 72 hour forecast for 850mb winds and Low Cloud Frequency

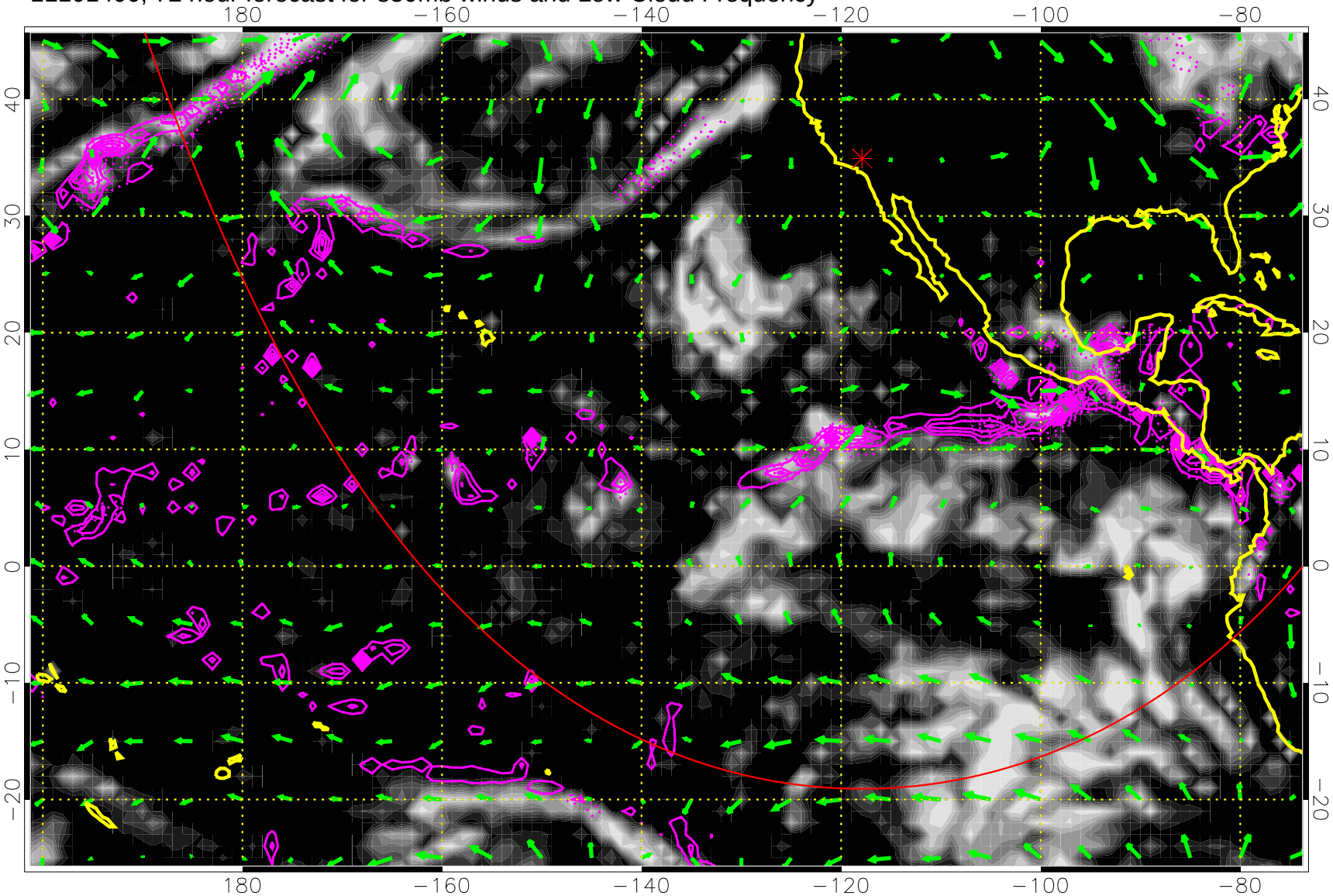

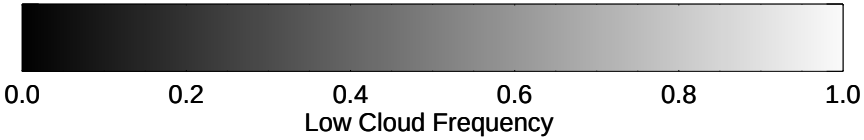

Precip (tot dotted, conv solid) past 6 hours 4 kg/m2 contours

20 m/s

Range ring of 6000 km -- 19 hours GH round trip

11101406, 78 hour forecast for 850mb winds and Low Cloud Frequency

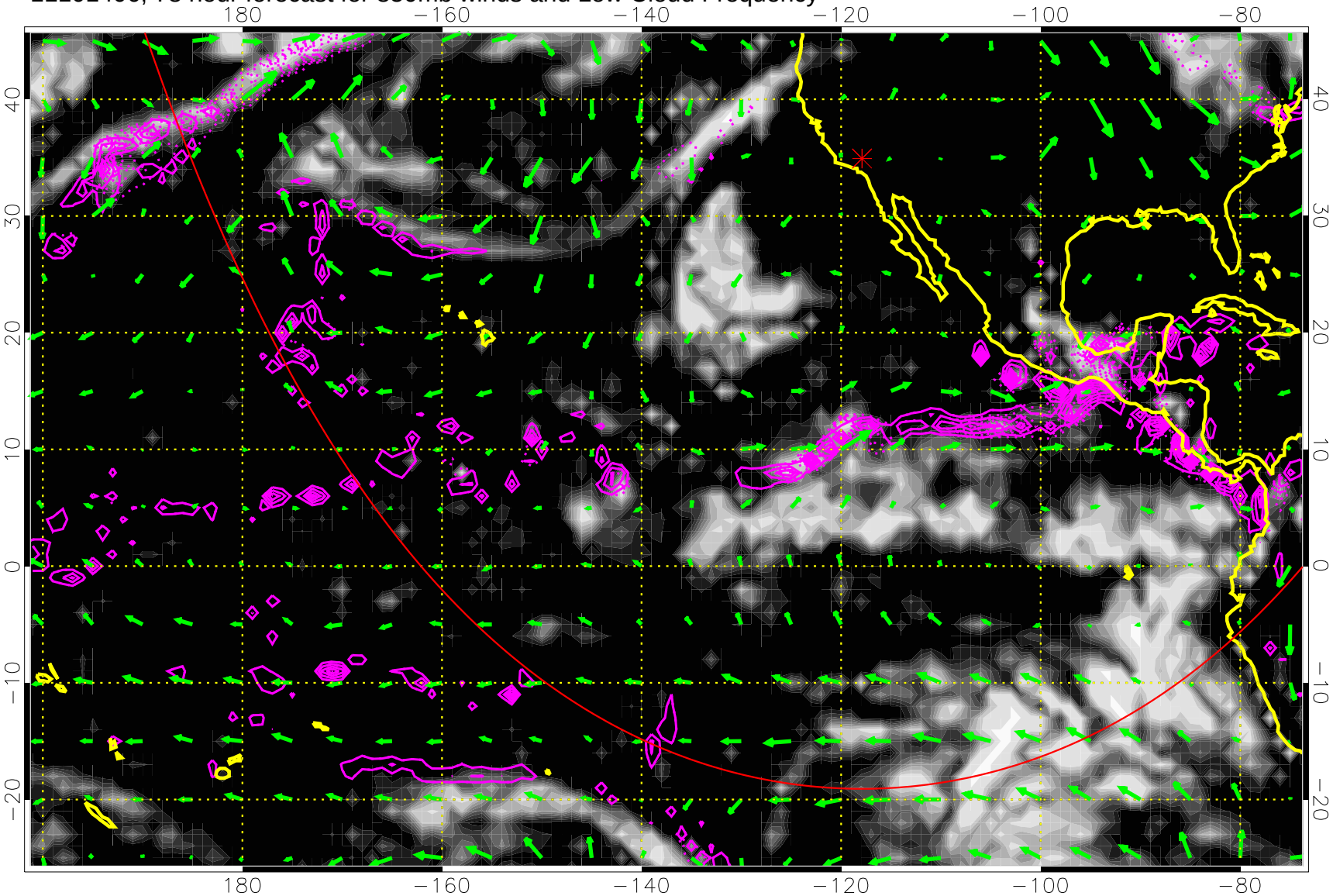

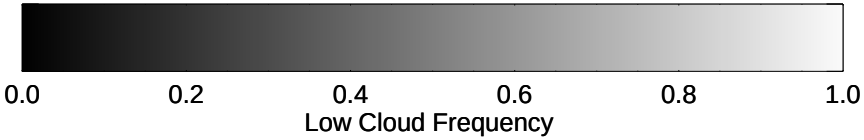

Precip (tot dotted, conv solid) past 6 hours 4 kg/m2 contours

20 m/s

Range ring of 6000 km -- 19 hours GH round trip

11101412, 84 hour forecast for 850mb winds and Low Cloud Frequency

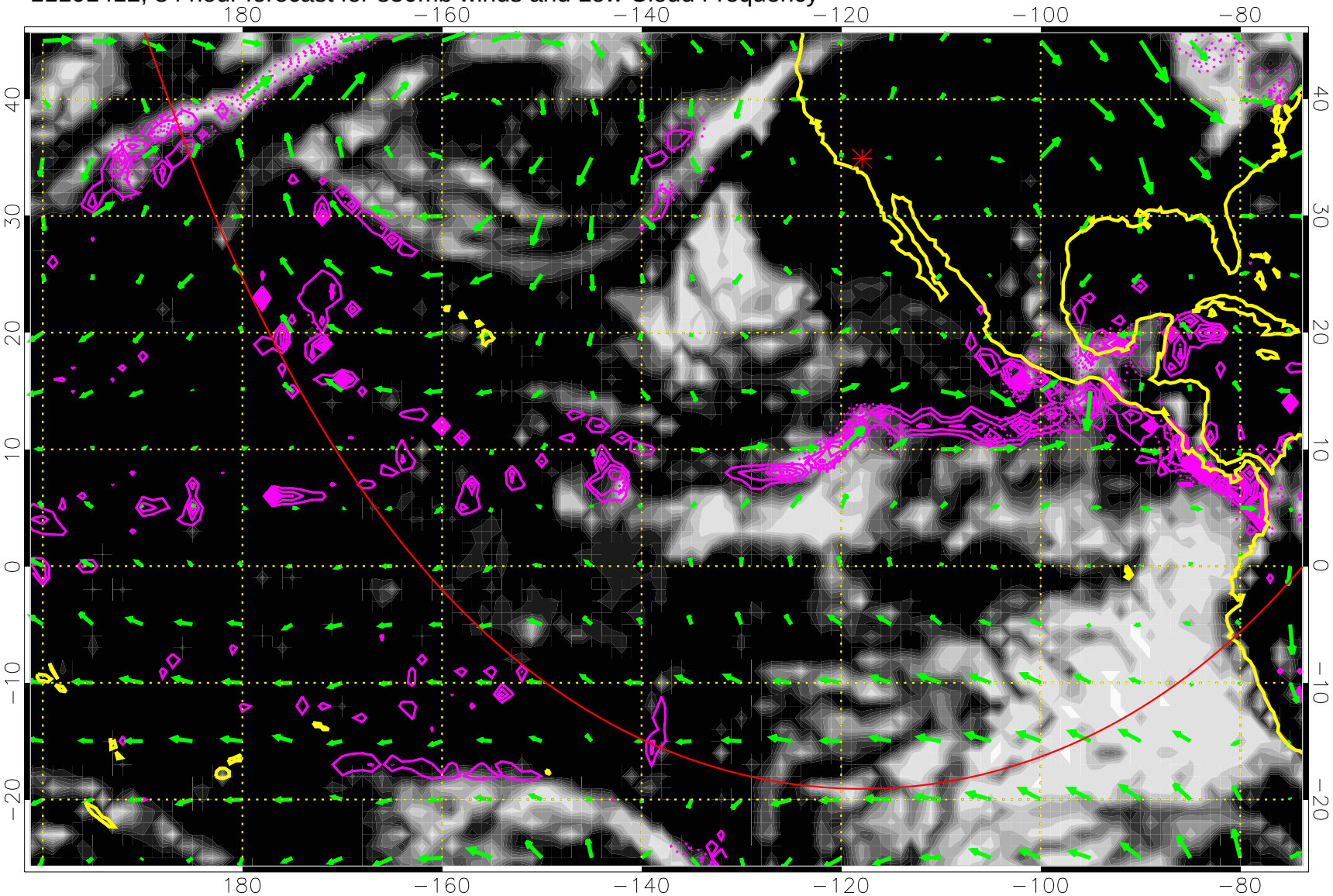

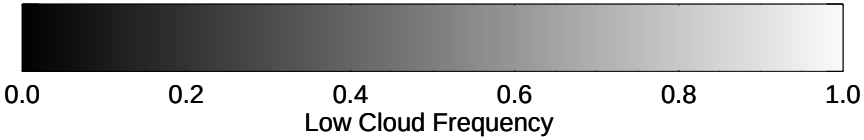

Precip (tot dotted, conv solid) past 6 hours 4 kg/m2 contours

20 m/s

Range ring of 6000 km -- 19 hours GH round trip

11101418, 90 hour forecast for 850mb winds and Low Cloud Frequency

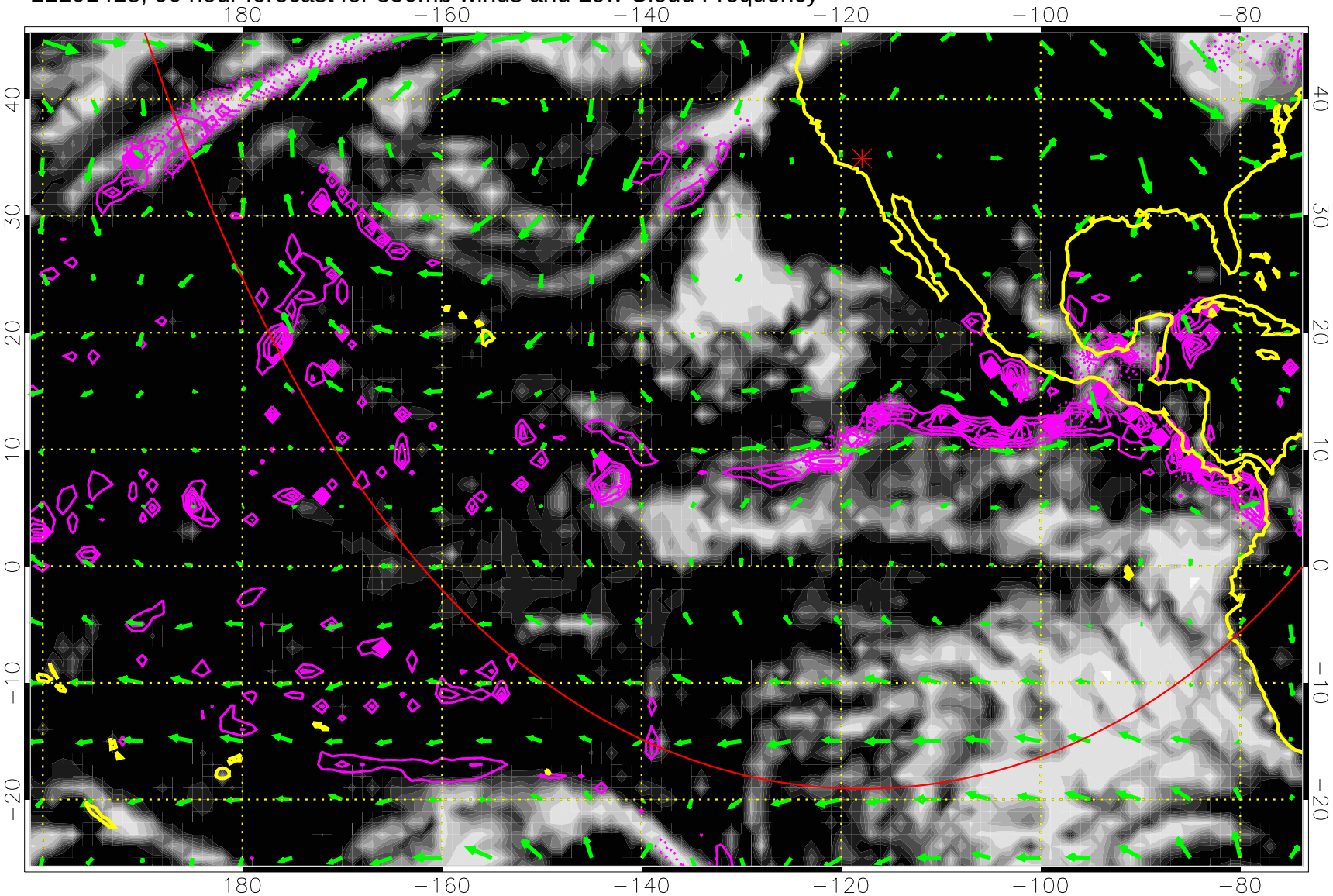

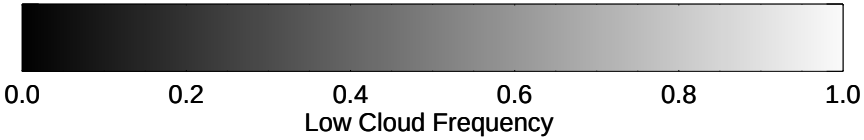

Precip (tot dotted, conv solid) past 6 hours 4 kg/m2 contours

20 m/s

Range ring of 6000 km -- 19 hours GH round trip

11101500, 96 hour forecast for 850mb winds and Low Cloud Frequency

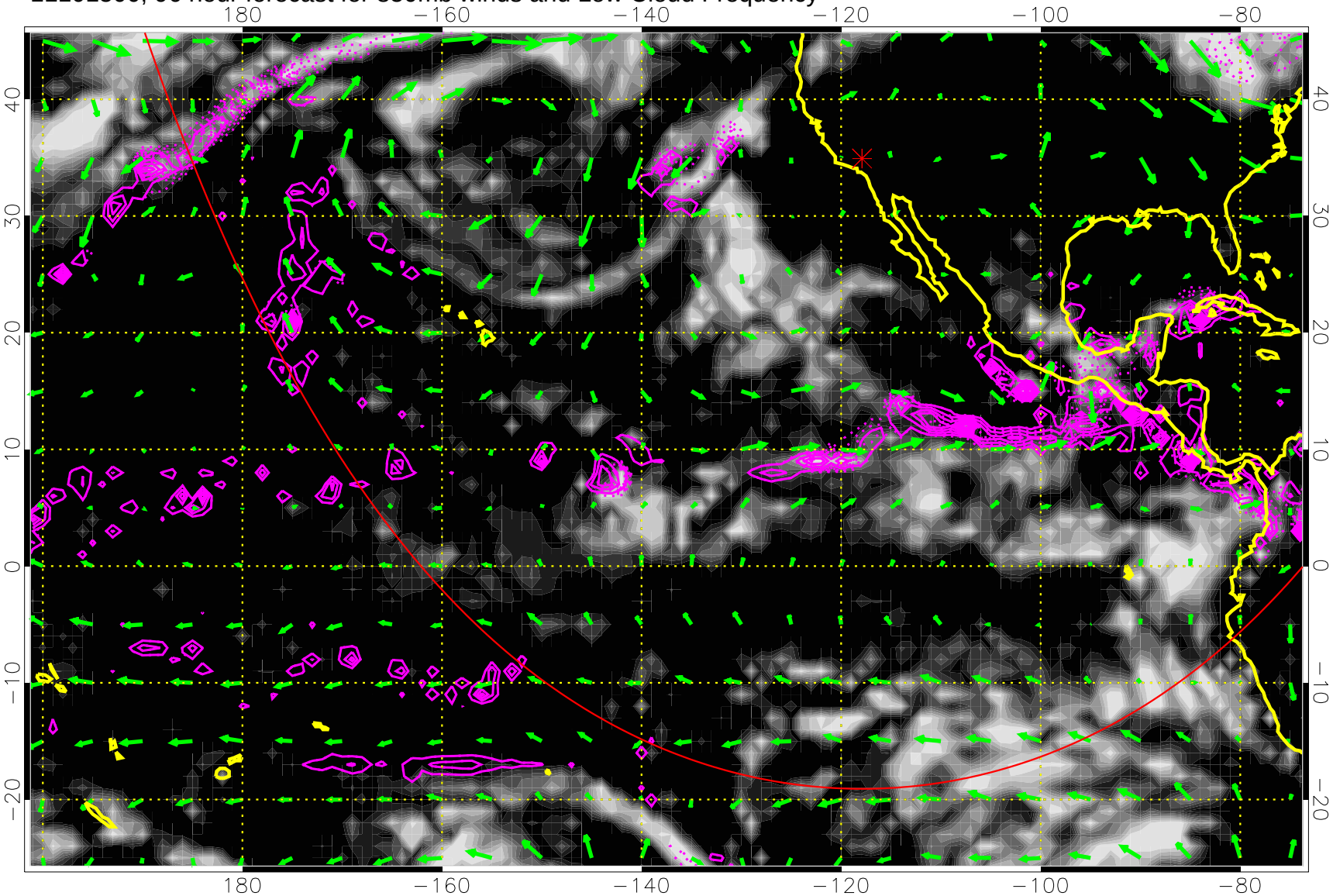

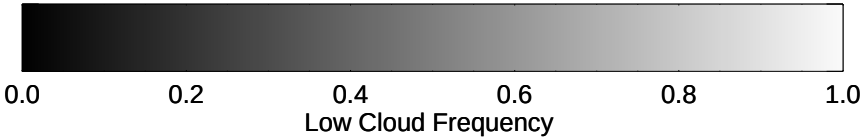

Precip (tot dotted, conv solid) past 6 hours 4 kg/m2 contours

→ 20 m/s

Range ring of 6000 km -- 19 hours GH round trip

11101506, 102 hour forecast for 850mb winds and Low Cloud Frequency

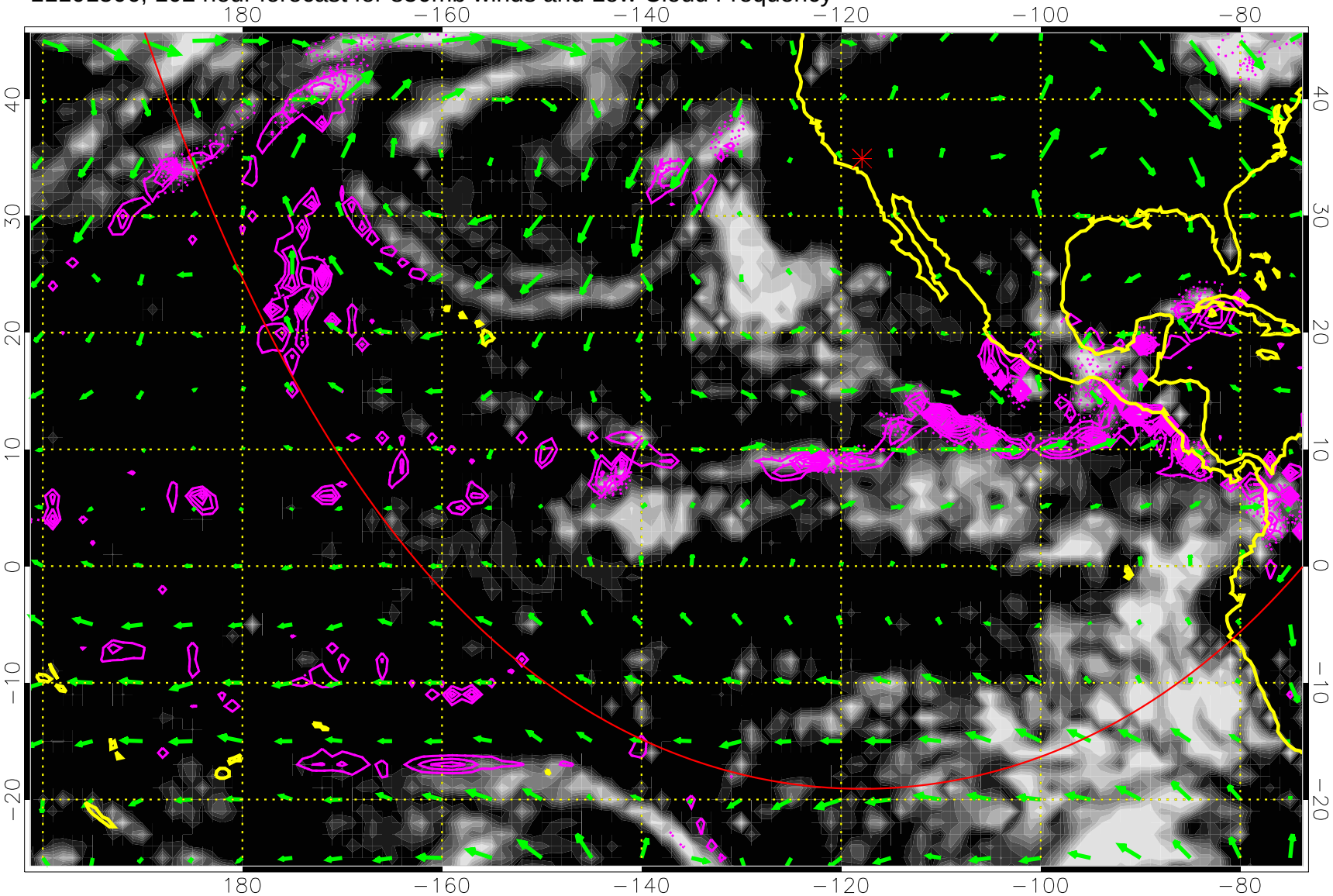

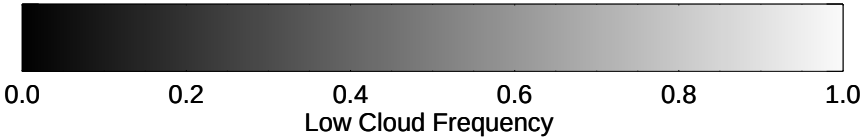

Precip (tot dotted, conv solid) past 6 hours 4 kg/m2 contours

→ 20 m/s

Range ring of 6000 km -- 19 hours GH round trip

11101512, 108 hour forecast for 850mb winds and Low Cloud Frequency

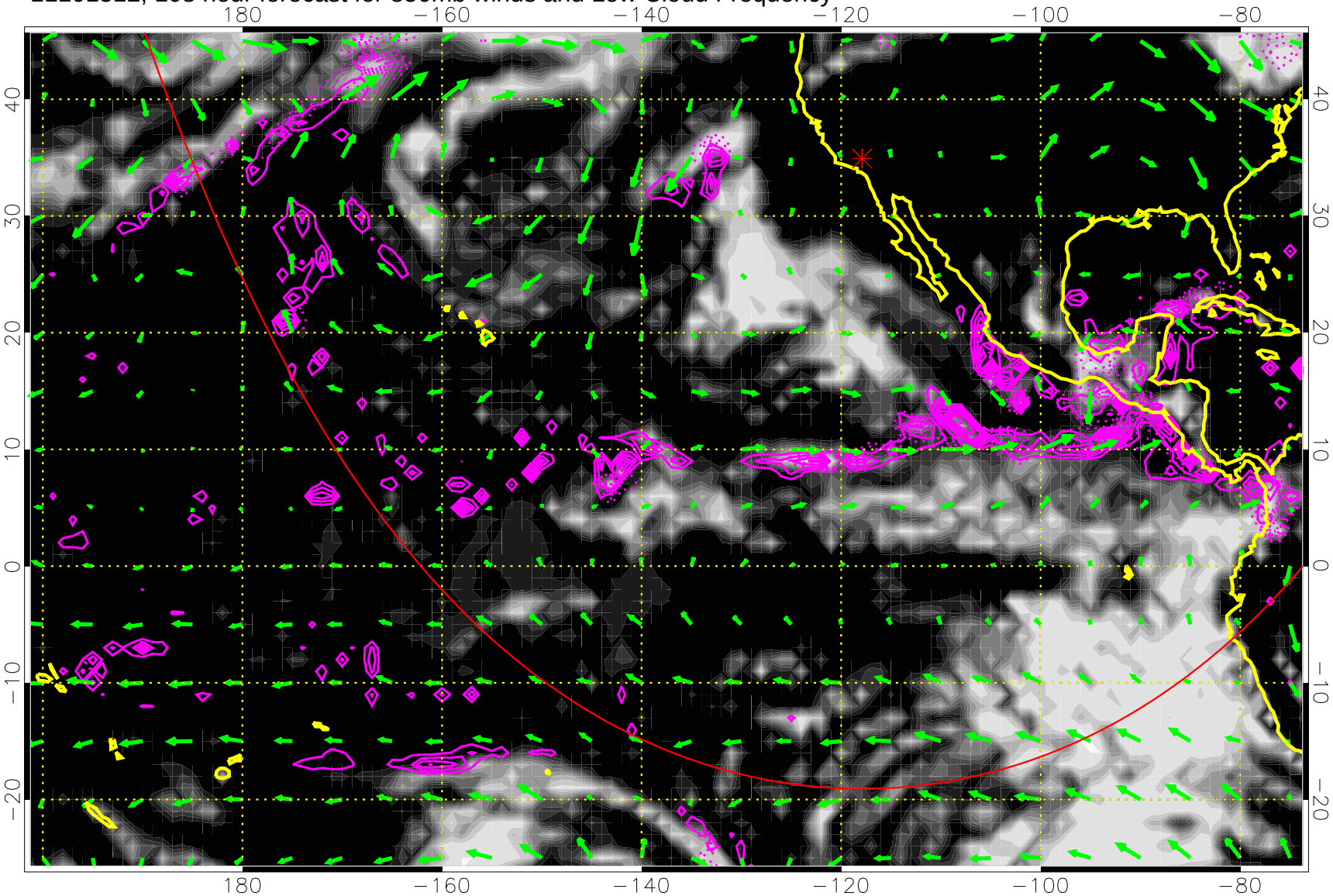

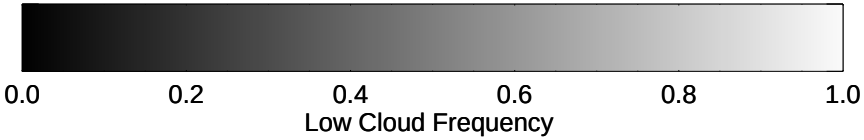

Precip (tot dotted, conv solid) past 6 hours 4 kg/m2 contours

20 m/s

Range ring of 6000 km -- 19 hours GH round trip

11101518, 114 hour forecast for 850mb winds and Low Cloud Frequency

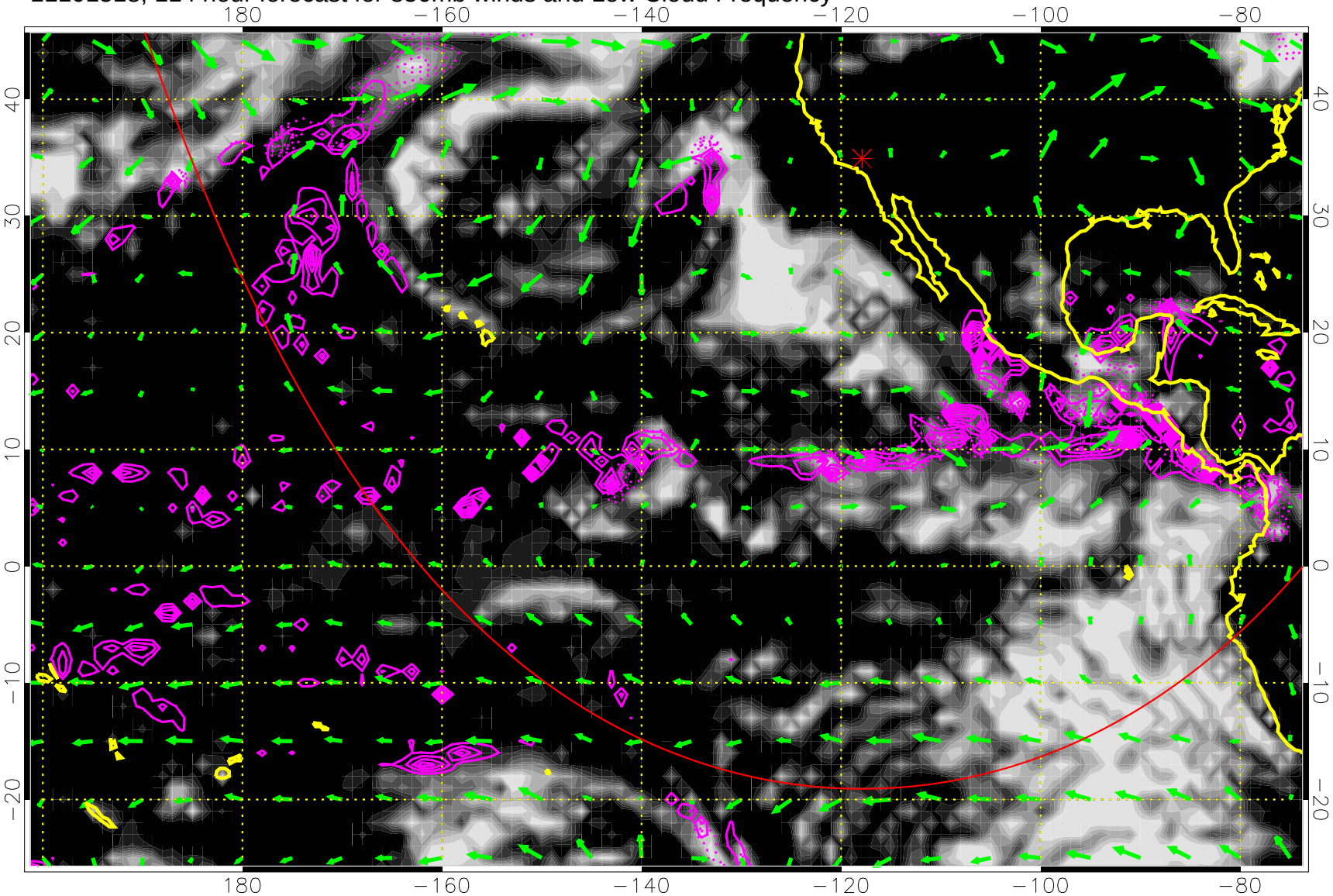

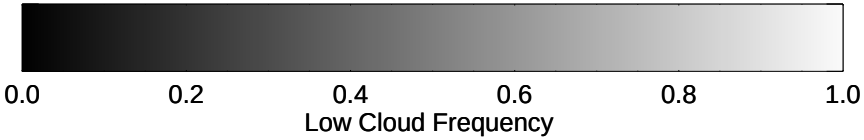

Precip (tot dotted, conv solid) past 6 hours 4 kg/m2 contours

20 m/s

Range ring of 6000 km -- 19 hours GH round trip

11101600, 120 hour forecast for 850mb winds and Low Cloud Frequency

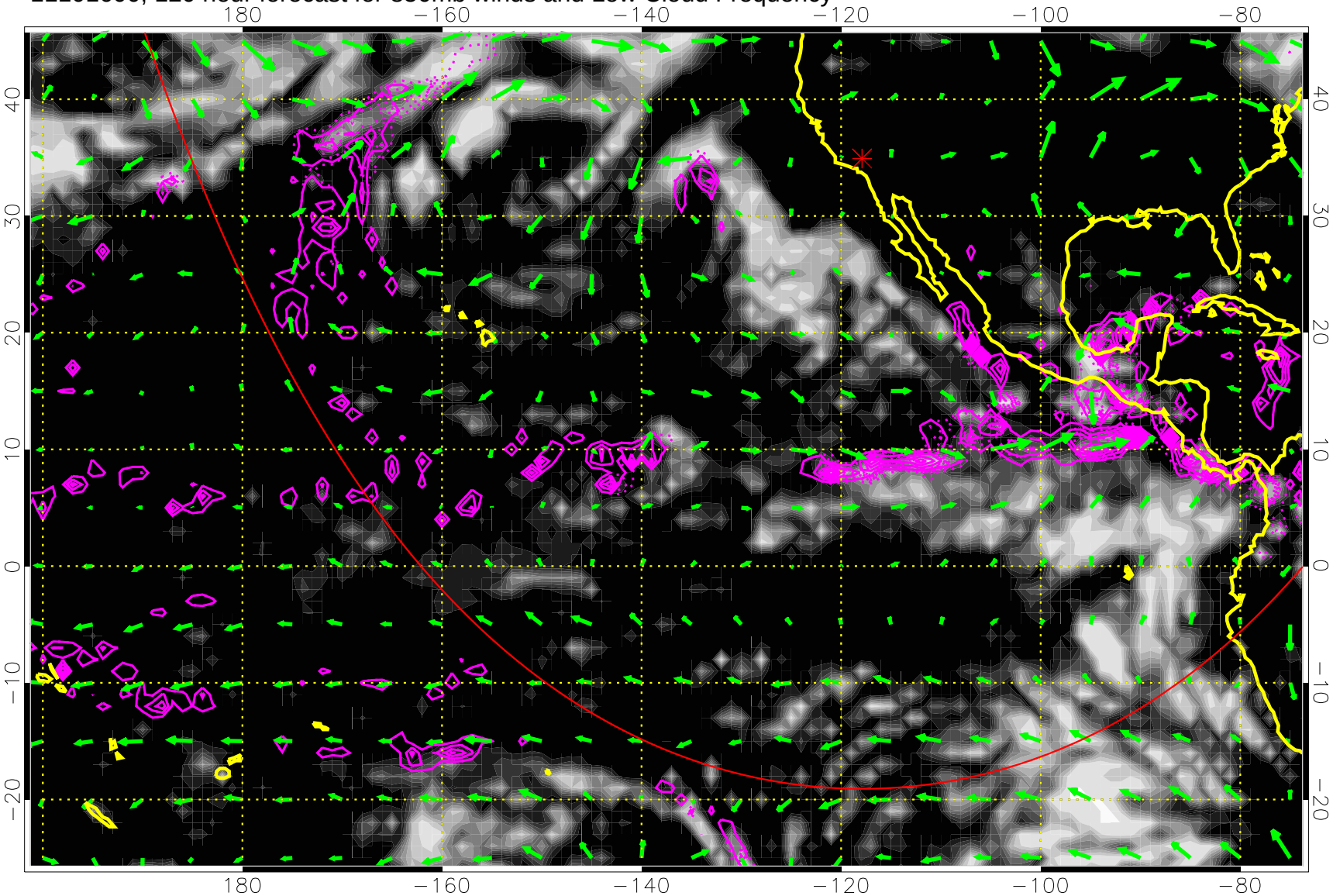

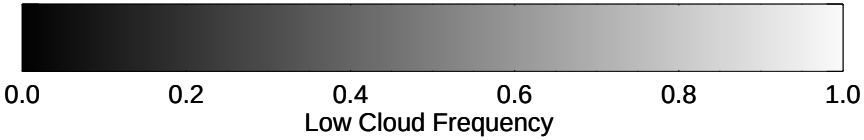

Precip (tot dotted, conv solid) past 6 hours 4 kg/m2 contours

→ 20 m/s

Range ring of 6000 km -- 19 hours GH round trip