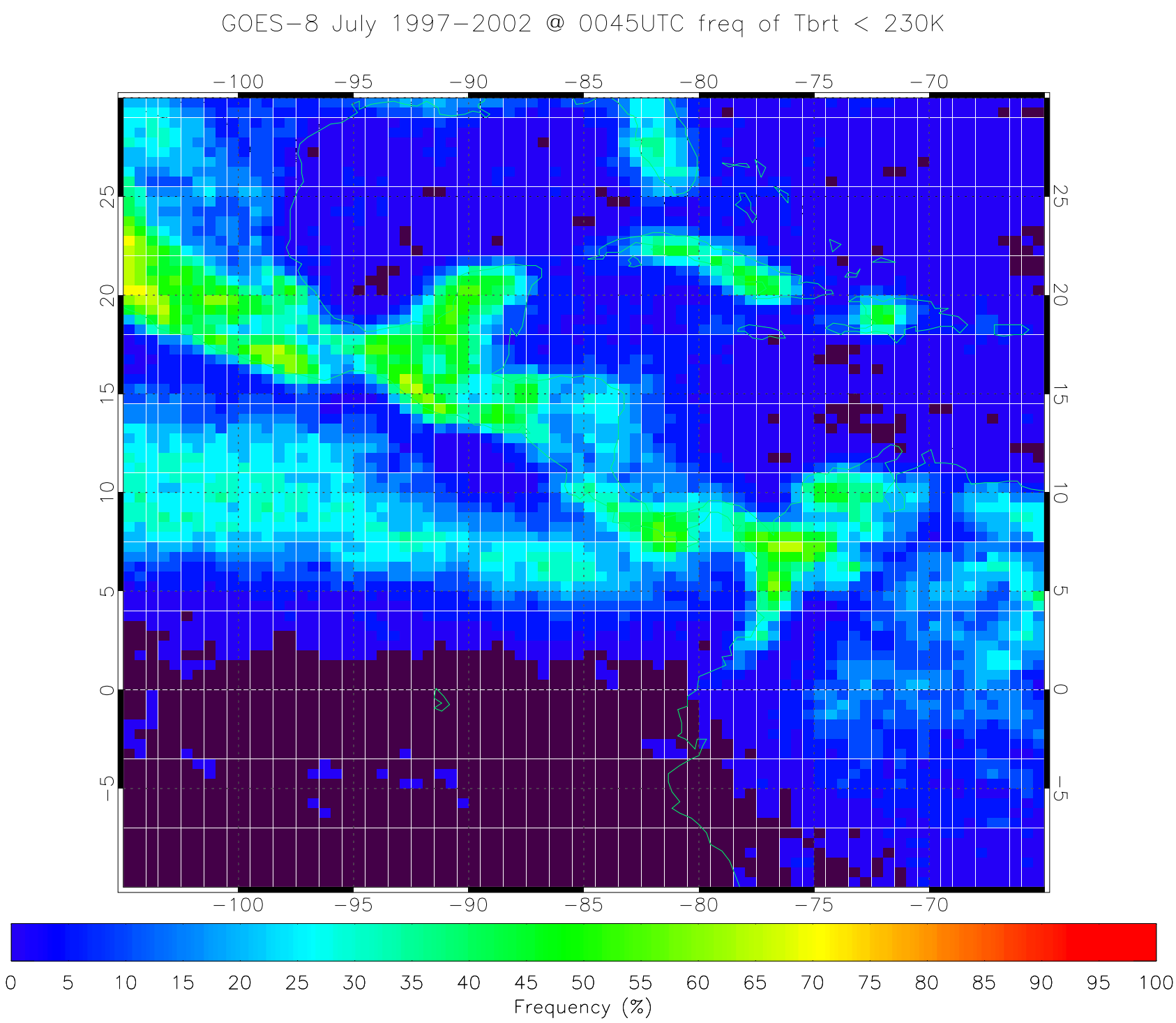
GOES−8 July 1997−2002 @ 0045UTC freq of Tbrt < 230K
−100
−95
−90
−85
−80
−75
−70
25
20
15
10
5
0
−5
0
5
10
15
20
25
30
35
40
45
50
55
60
65
70
75
80
85
90
95
100
Frequency (%)

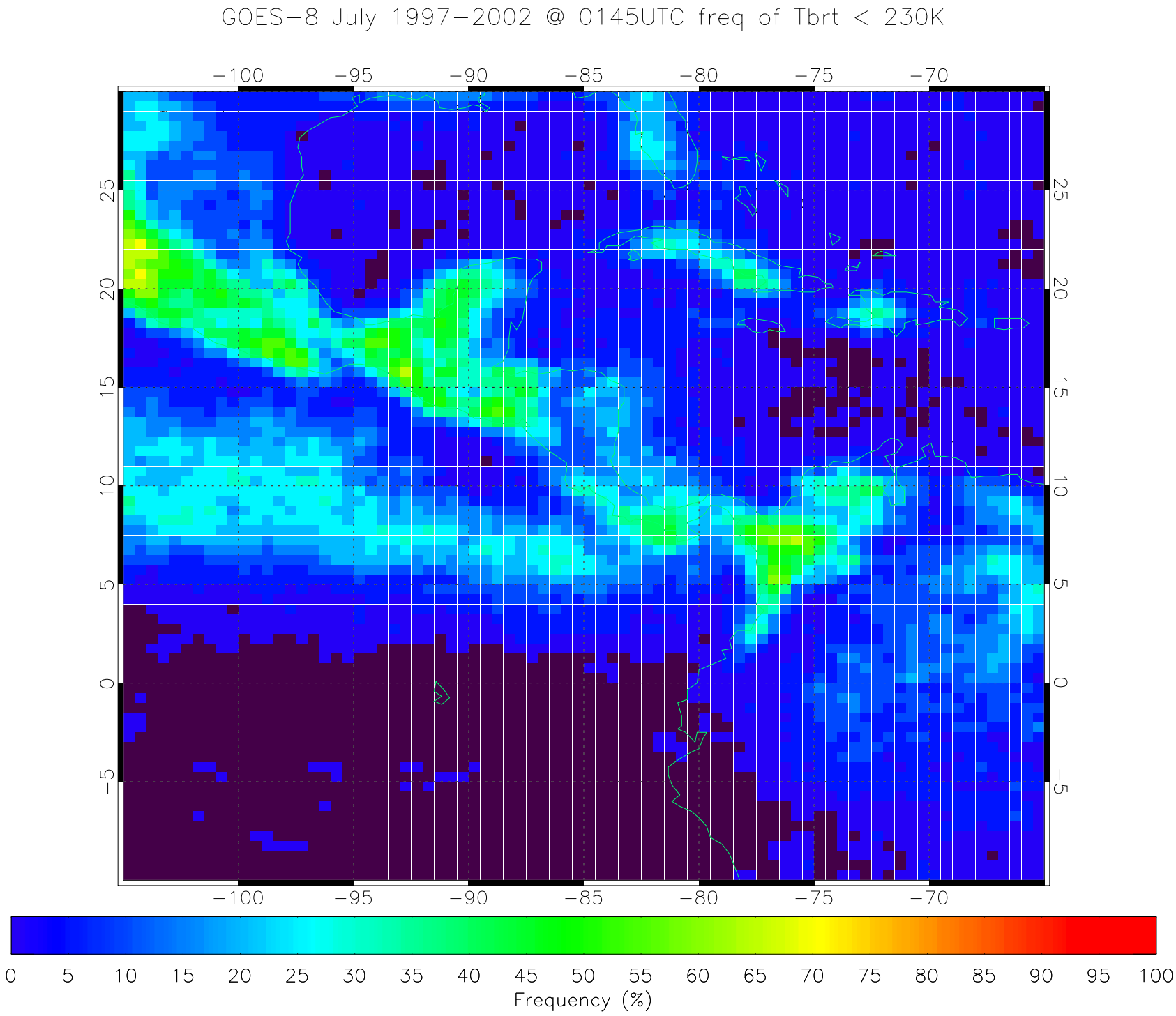
GOES−8 July 1997−2002 @ 0145UTC freq of Tbrt < 230K
−100
−95
−90
−85
−80
−75
−70
25
20
15
10
5
0
−5
0
5
10
15
20
25
30
35
40
45
50
55
60
65
70
75
80
85
90
95
100
Frequency (%)

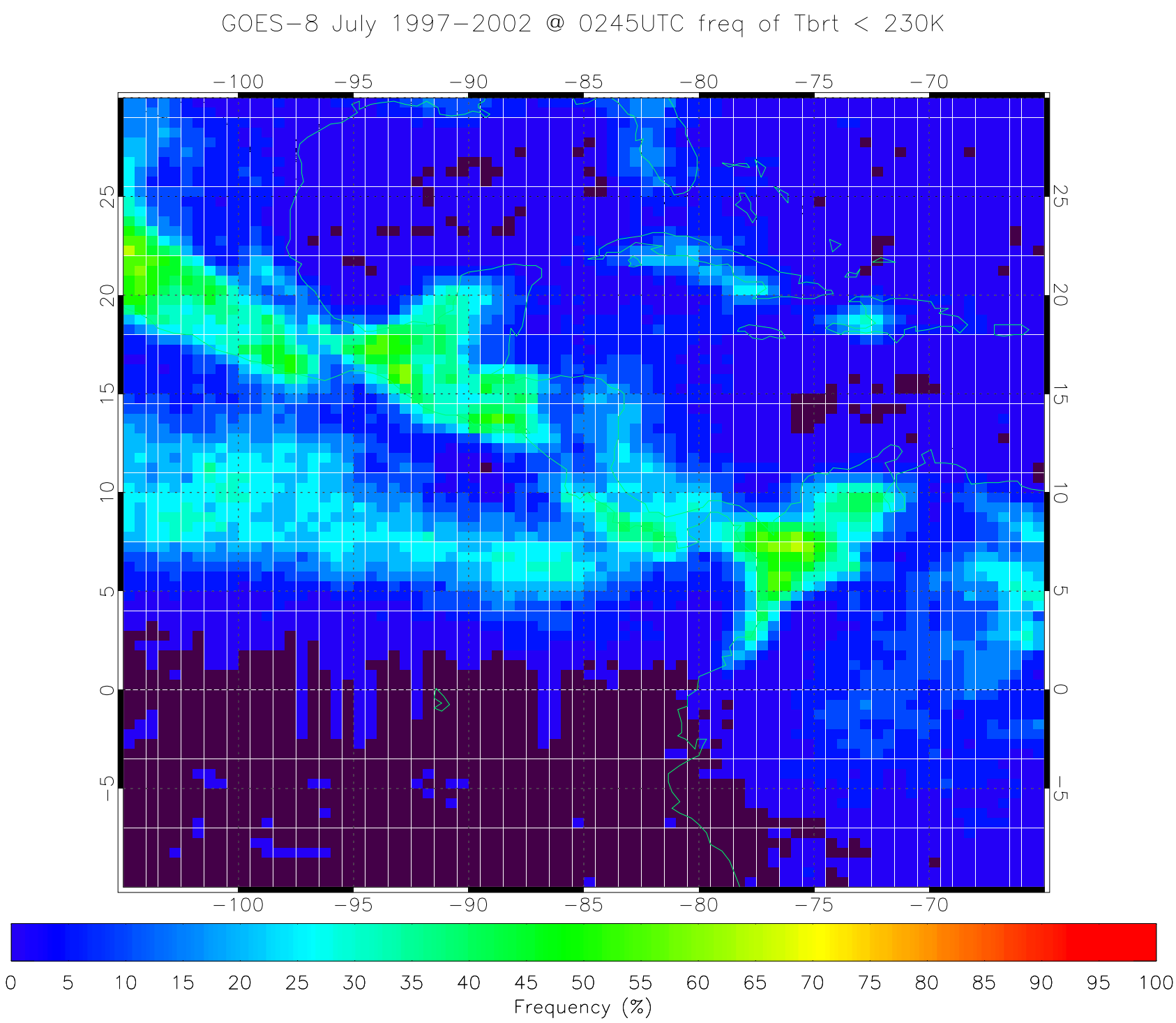
GOES−8 July 1997−2002 @ 0245UTC freq of Tbrt < 230K
−100
−95
−90
−85
−80
−75
−70
25
20
15
10
5
0
−5
0
5
10
15
20
25
30
35
40
45
50
55
60
65
70
75
80
85
90
95
100
Frequency (%)

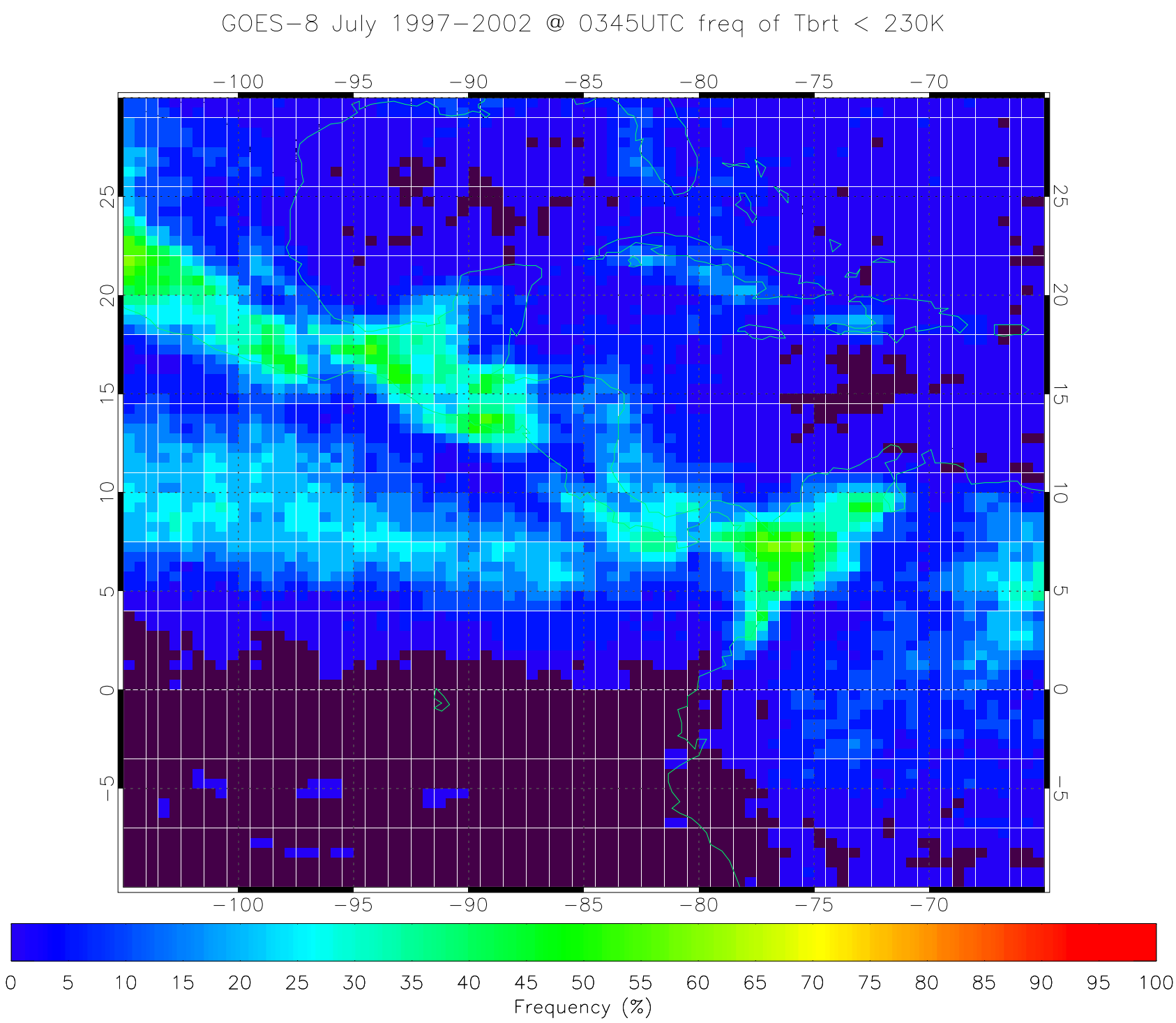
GOES−8 July 1997−2002 @ 0345UTC freq of Tbrt < 230K
−100
−95
−90
−85
−80
−75
−70
25
20
15
10
5
0
−5
0
5
10
15
20
25
30
35
40
45
50
55
60
65
70
75
80
85
90
95
100
Frequency (%)

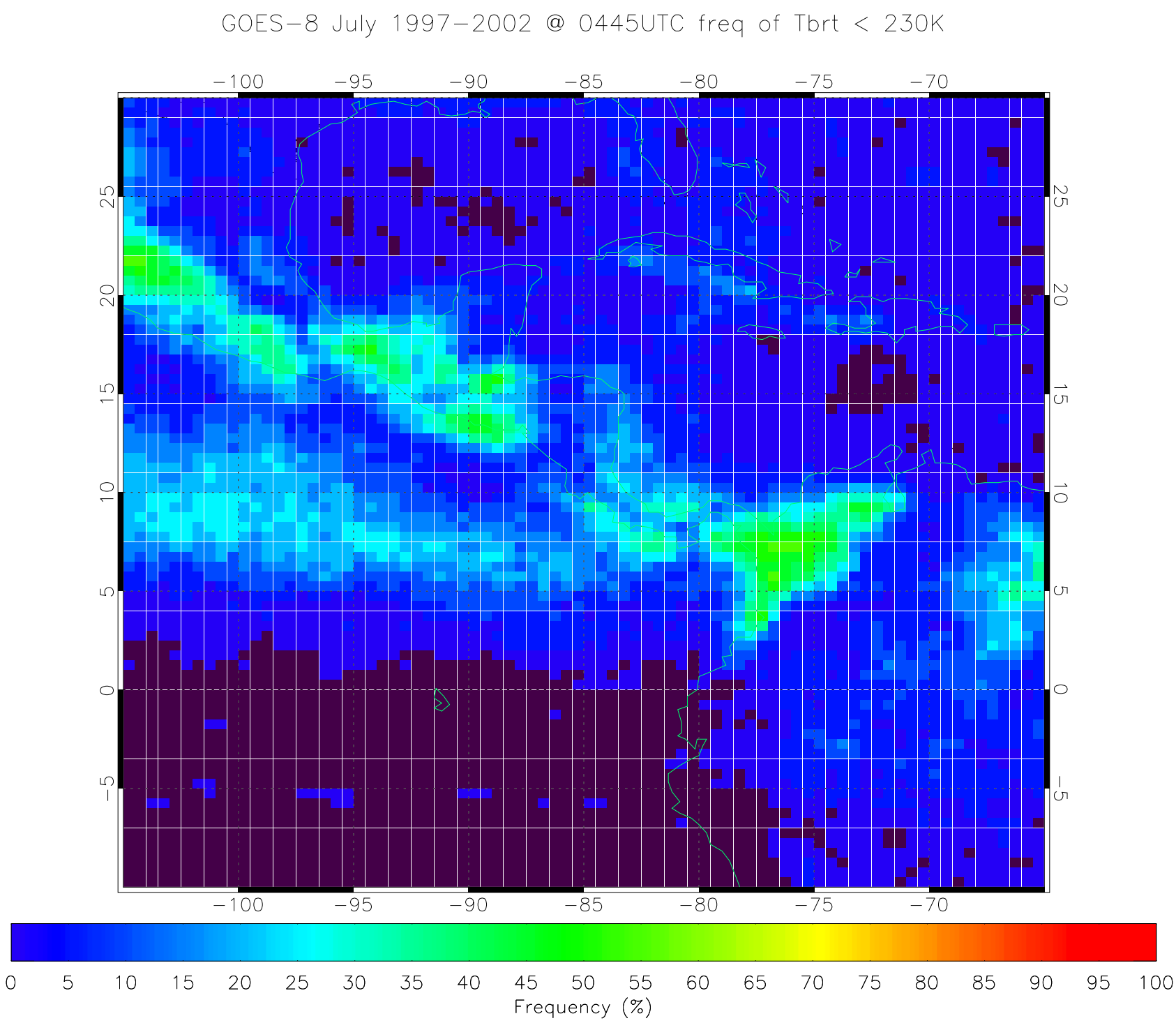
GOES−8 July 1997−2002 @ 0445UTC freq of Tbrt < 230K
−100
−95
−90
−85
−80
−75
−70
25
20
15
10
5
0
−5
0
5
10
15
20
25
30
35
40
45
50
55
60
65
70
75
80
85
90
95
100
Frequency (%)

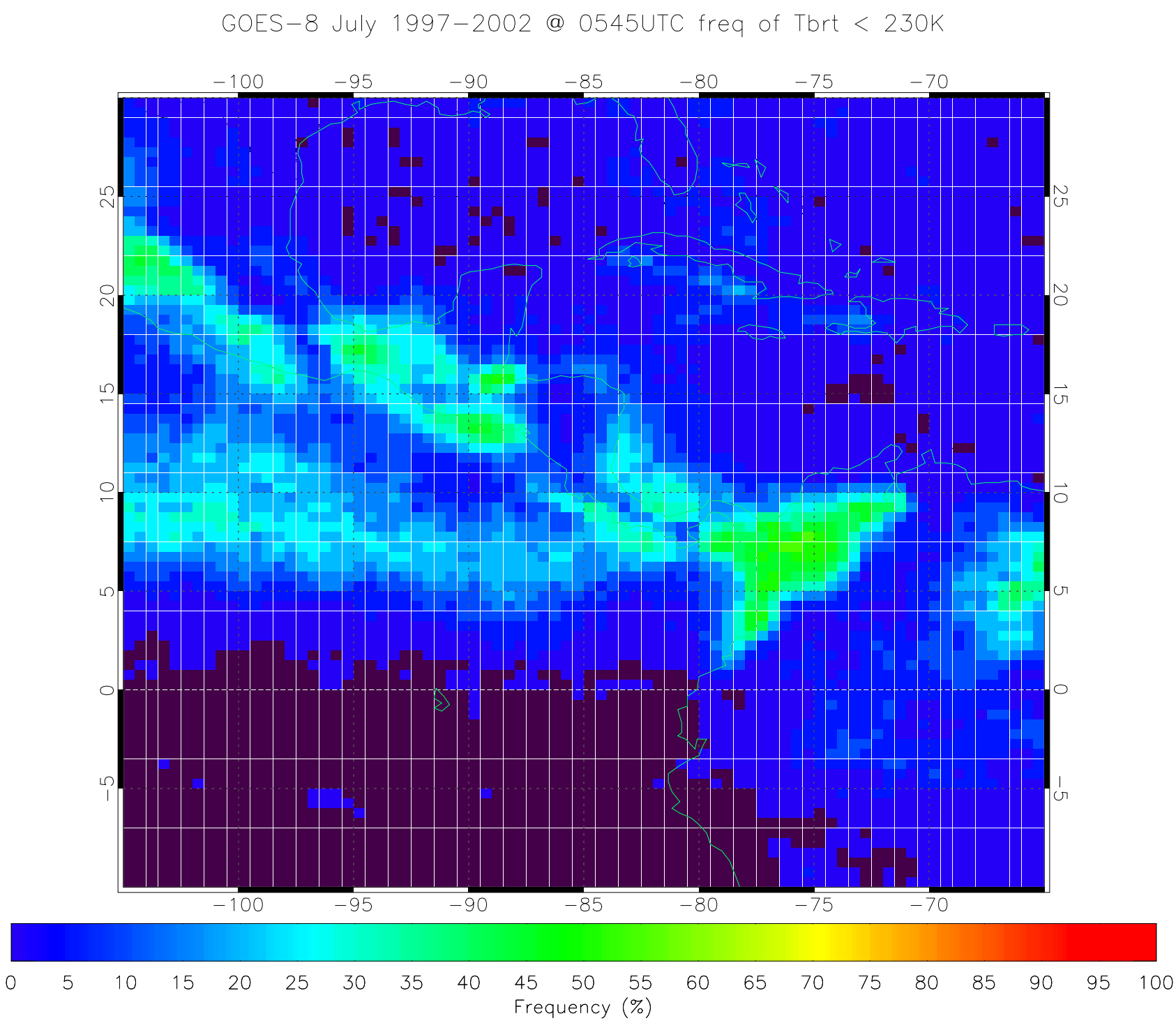
GOES−8 July 1997−2002 @ 0545UTC freq of Tbrt < 230K
−100
−95
−90
−85
−80
−75
−70
25
20
15
10
5
0
−5
0
5
10
15
20
25
30
35
40
45
50
55
60
65
70
75
80
85
90
95
100
Frequency (%)

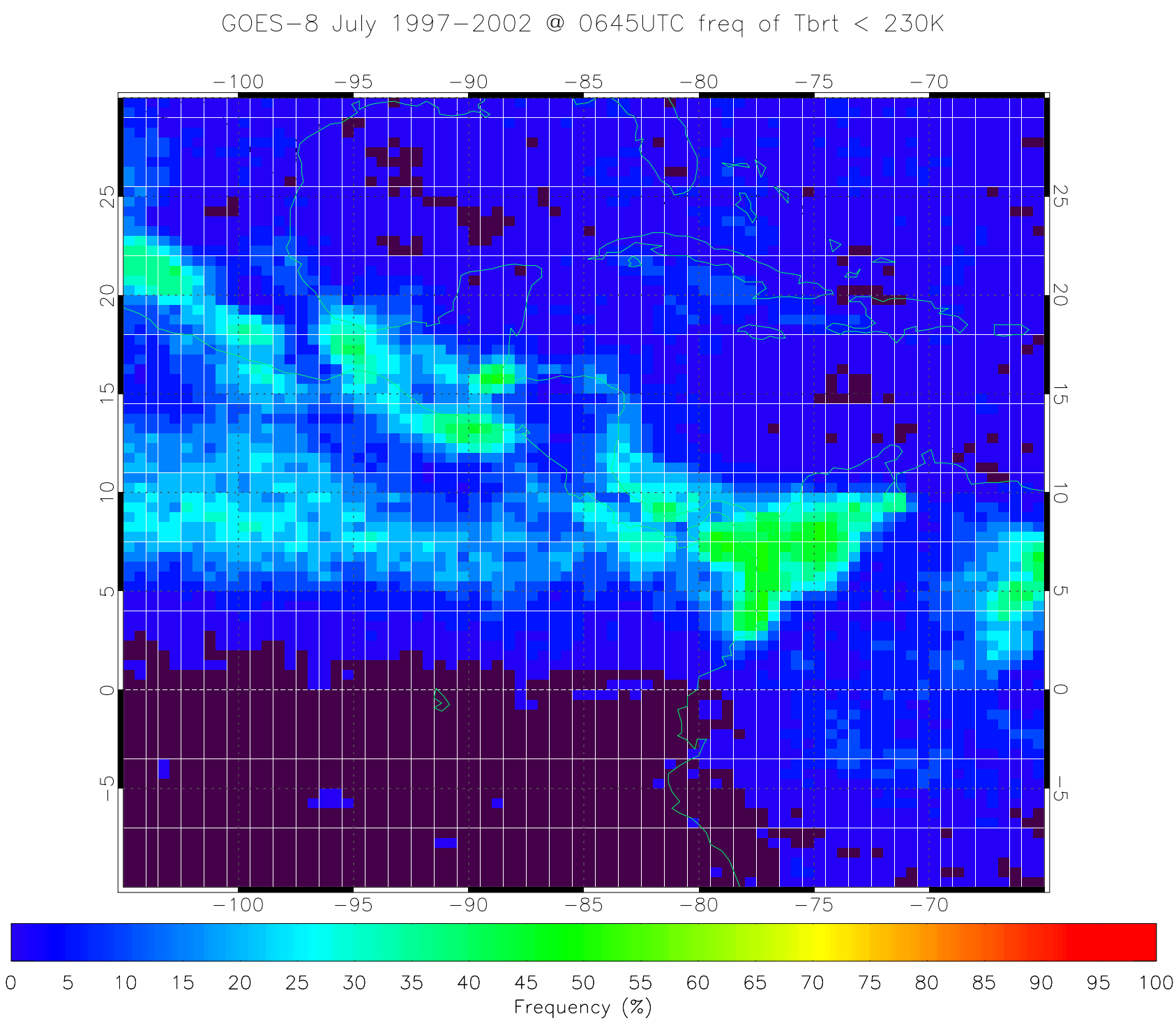
GOES−8 July 1997−2002 @ 0645UTC freq of Tbrt < 230K
−100
−95
−90
−85
−80
−75
−70
25
20
15
10
5
0
−5
0
5
10
15
20
25
30
35
40
45
50
55
60
65
70
75
80
85
90
95
100
Frequency (%)

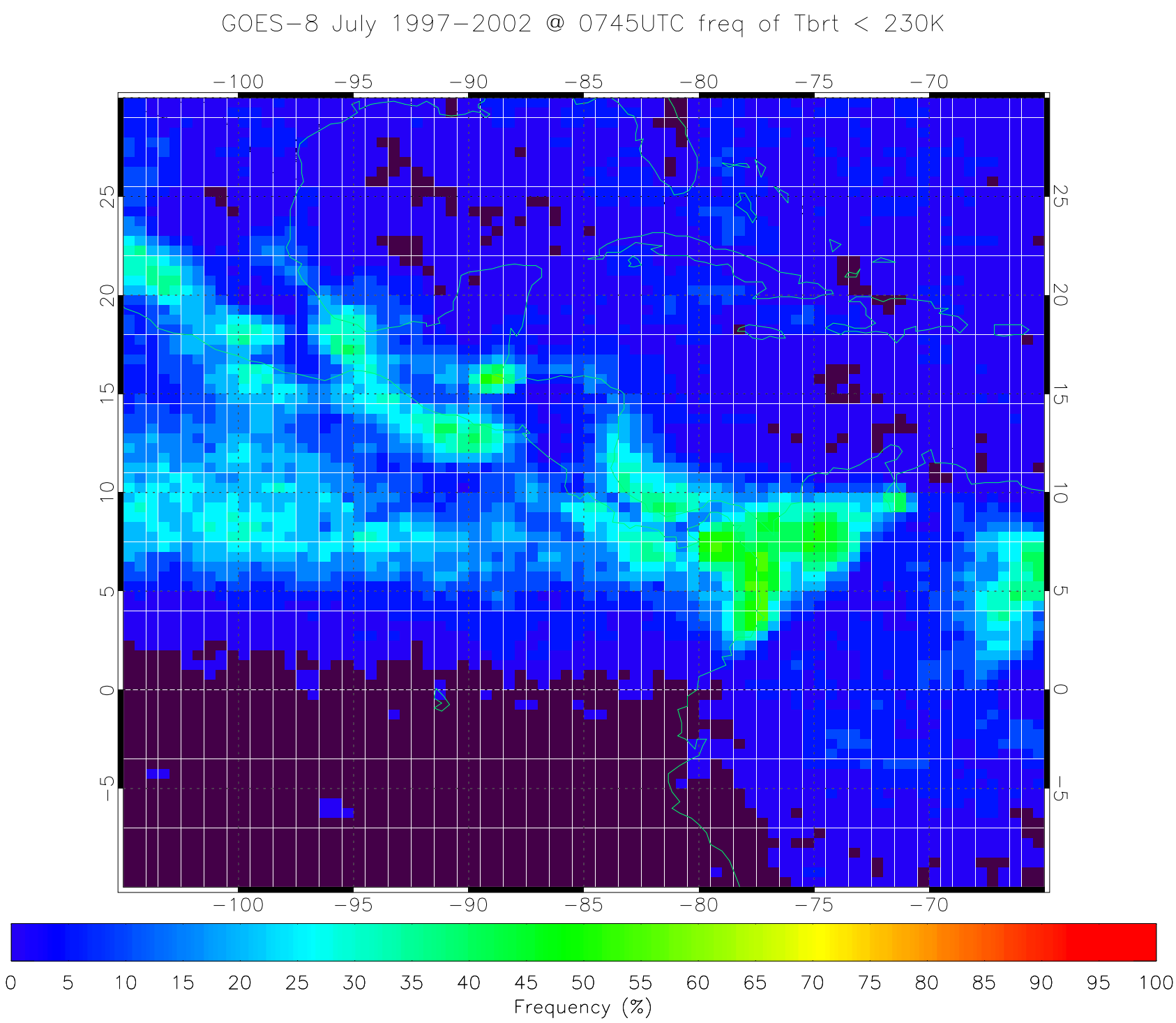
GOES−8 July 1997−2002 @ 0745UTC freq of Tbrt < 230K
−100
−95
−90
−85
−80
−75
−70
25
20
15
10
5
0
−5
0
5
10
15
20
25
30
35
40
45
50
55
60
65
70
75
80
85
90
95
100
Frequency (%)

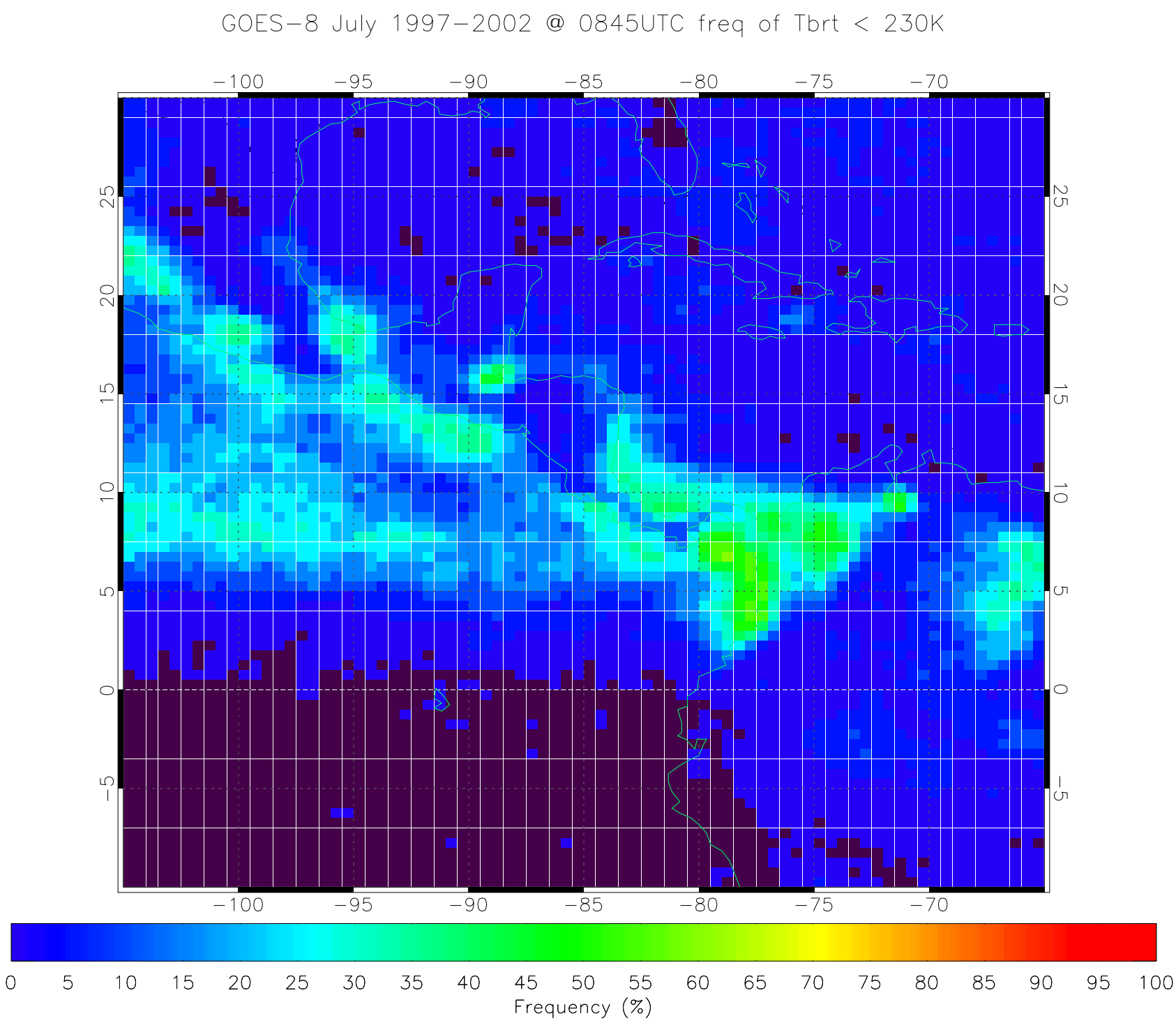
GOES−8 July 1997−2002 @ 0845UTC freq of Tbrt < 230K
−100
−95
−90
−85
−80
−75
−70
25
20
15
10
5
0
−5
0
5
10
15
20
25
30
35
40
45
50
55
60
65
70
75
80
85
90
95
100
Frequency (%)

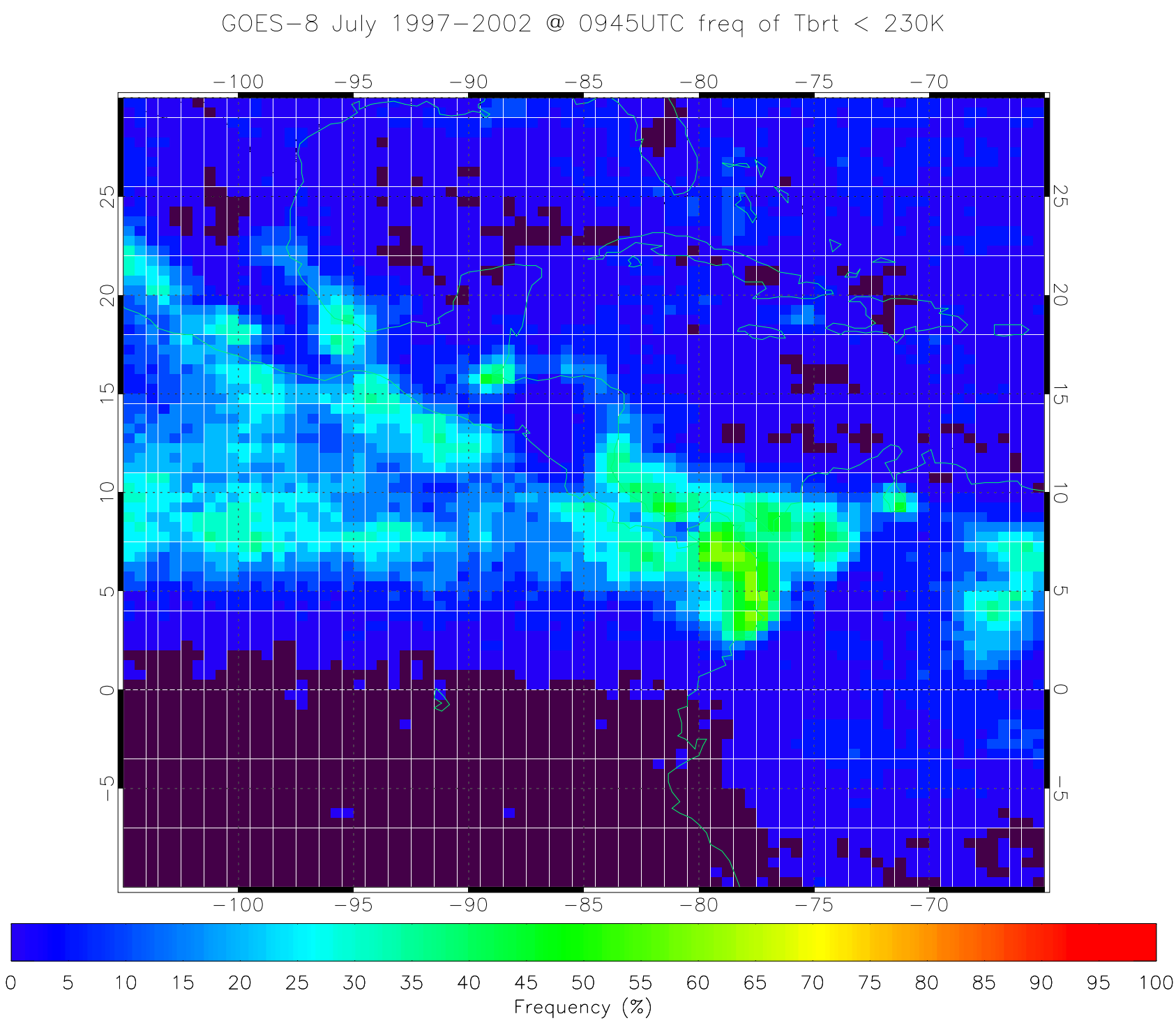
GOES−8 July 1997−2002 @ 0945UTC freq of Tbrt < 230K
−100
−95
−90
−85
−80
−75
−70
25
20
15
10
5
0
−5
0
5
10
15
20
25
30
35
40
45
50
55
60
65
70
75
80
85
90
95
100
Frequency (%)

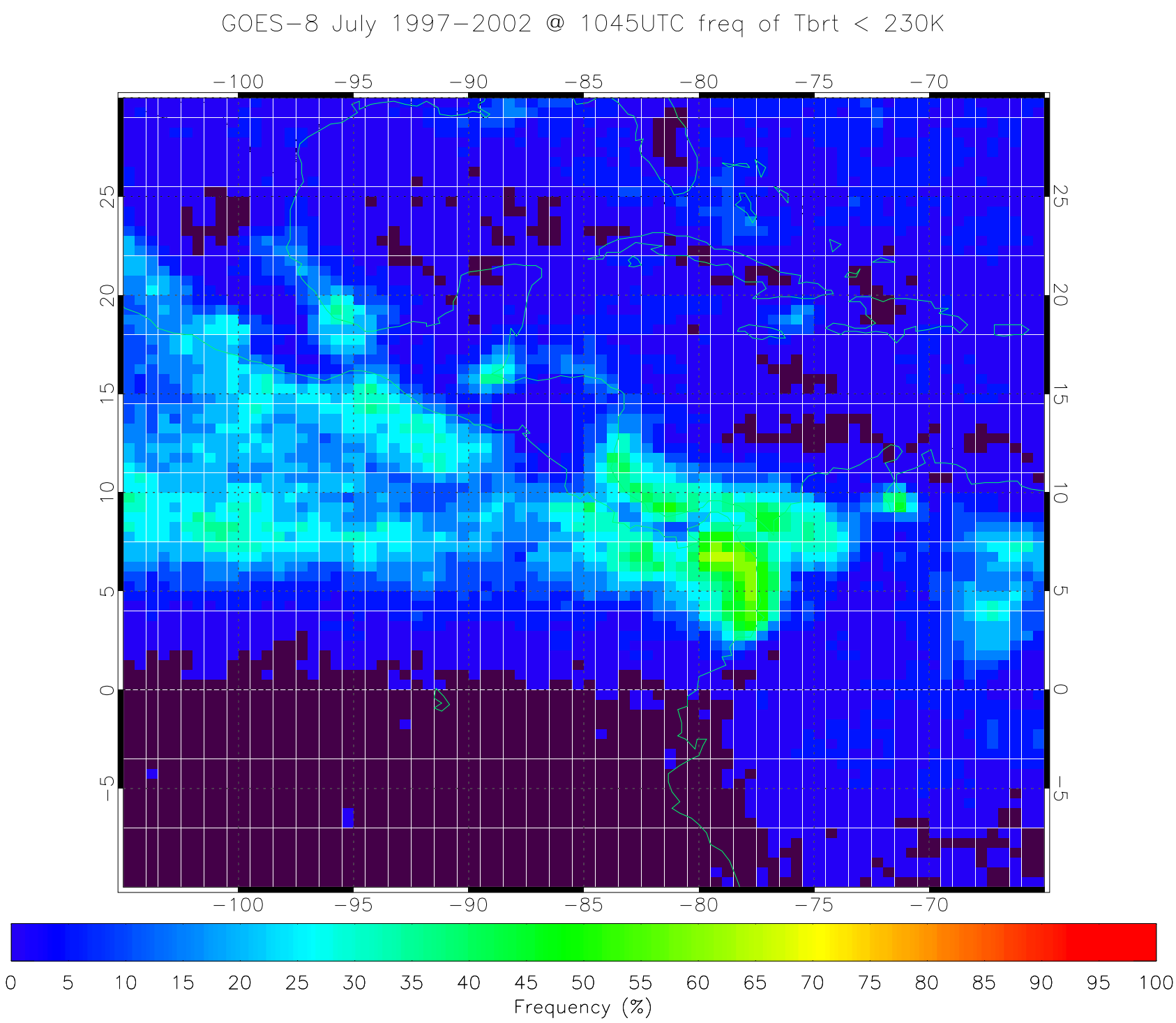
GOES−8 July 1997−2002 @ 1045UTC freq of Tbrt < 230K
−100
−95
−90
−85
−80
−75
−70
25
20
15
10
5
0
−5
0
5
10
15
20
25
30
35
40
45
50
55
60
65
70
75
80
85
90
95
100
Frequency (%)

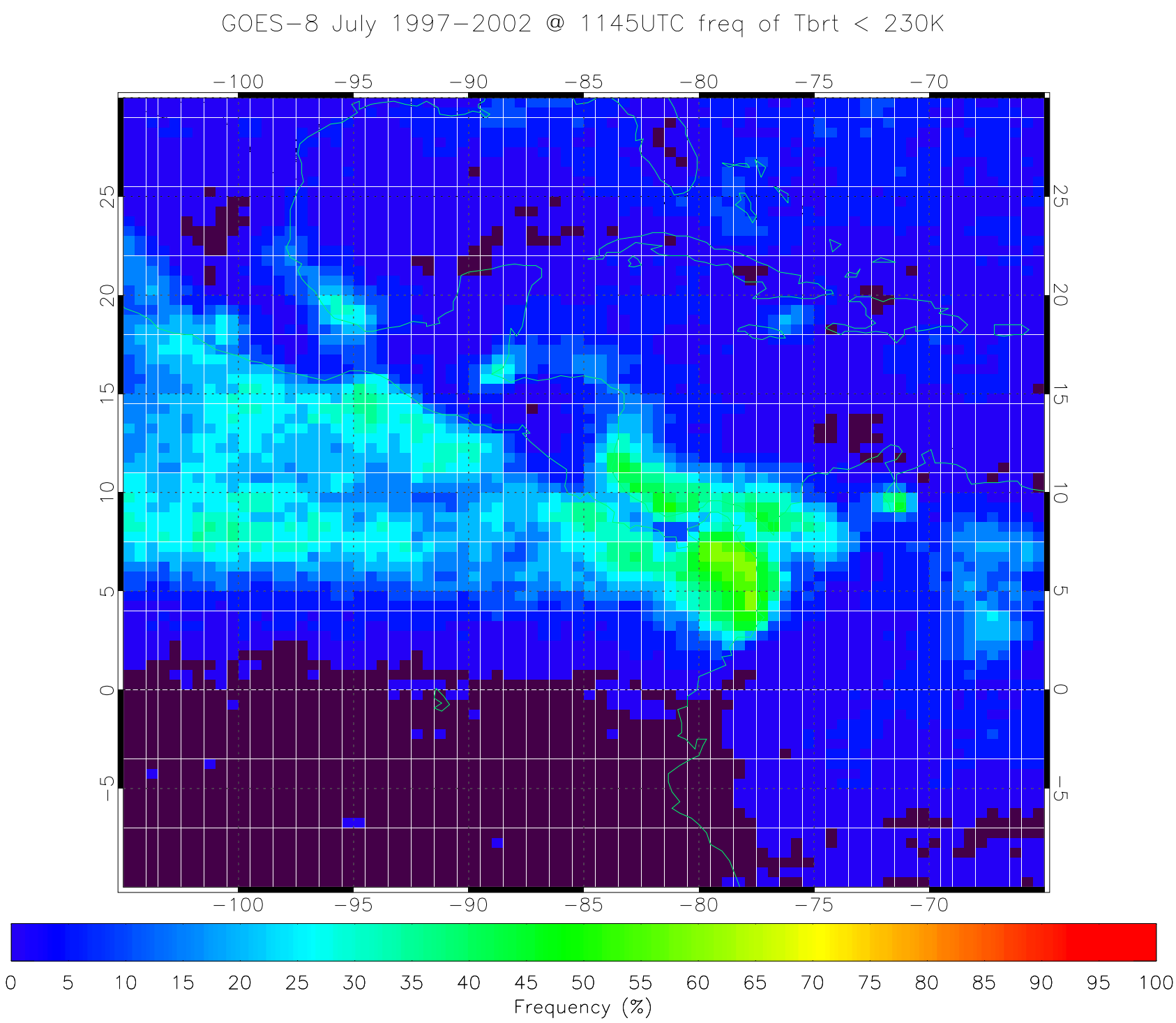
GOES−8 July 1997−2002 @ 1145UTC freq of Tbrt < 230K
−100
−95
−90
−85
−80
−75
−70
25
20
15
10
5
0
−5
0
5
10
15
20
25
30
35
40
45
50
55
60
65
70
75
80
85
90
95
100
Frequency (%)

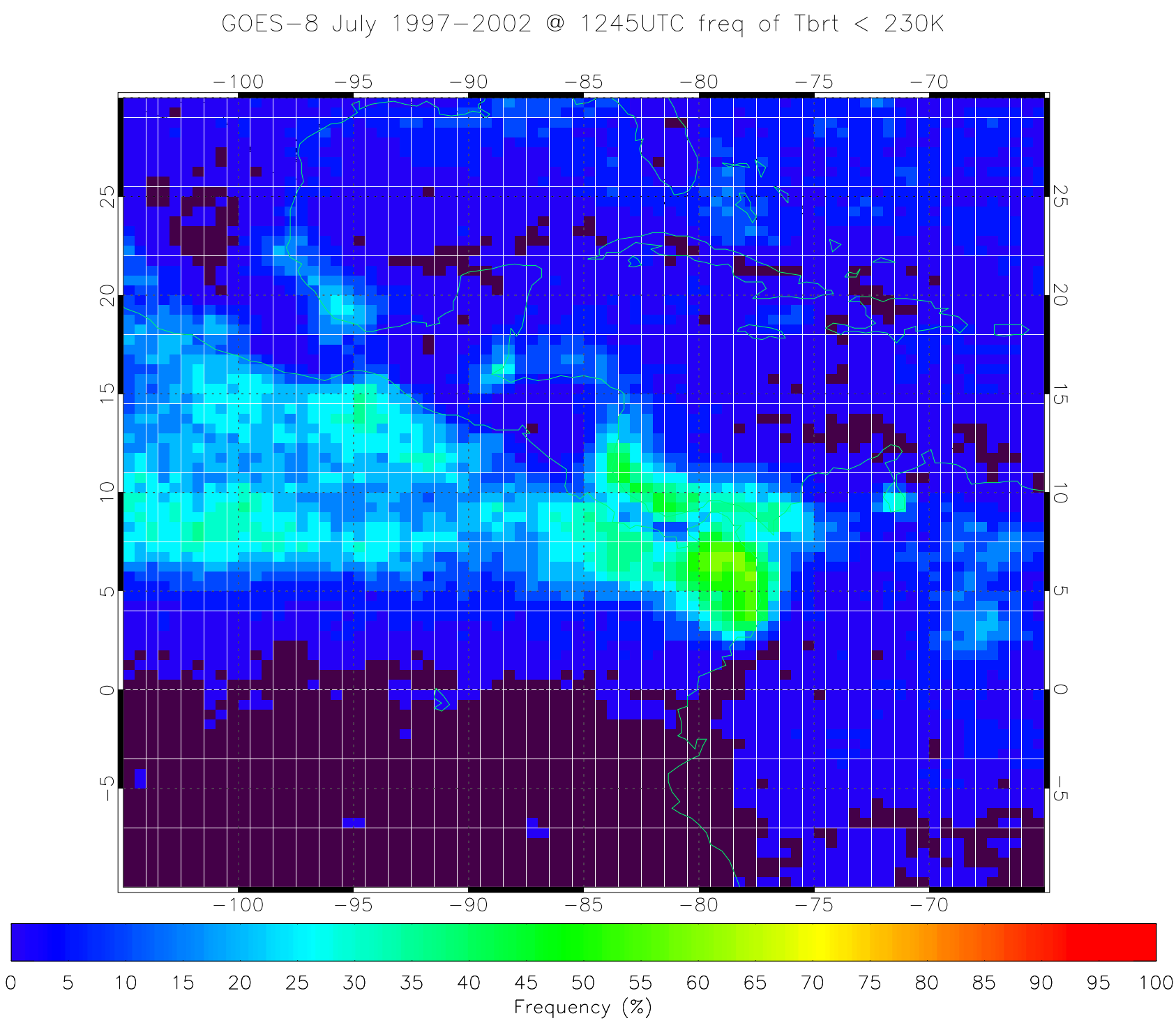
GOES−8 July 1997−2002 @ 1245UTC freq of Tbrt < 230K
−100
−95
−90
−85
−80
−75
−70
25
20
15
10
5
0
−5
0
5
10
15
20
25
30
35
40
45
50
55
60
65
70
75
80
85
90
95
100
Frequency (%)

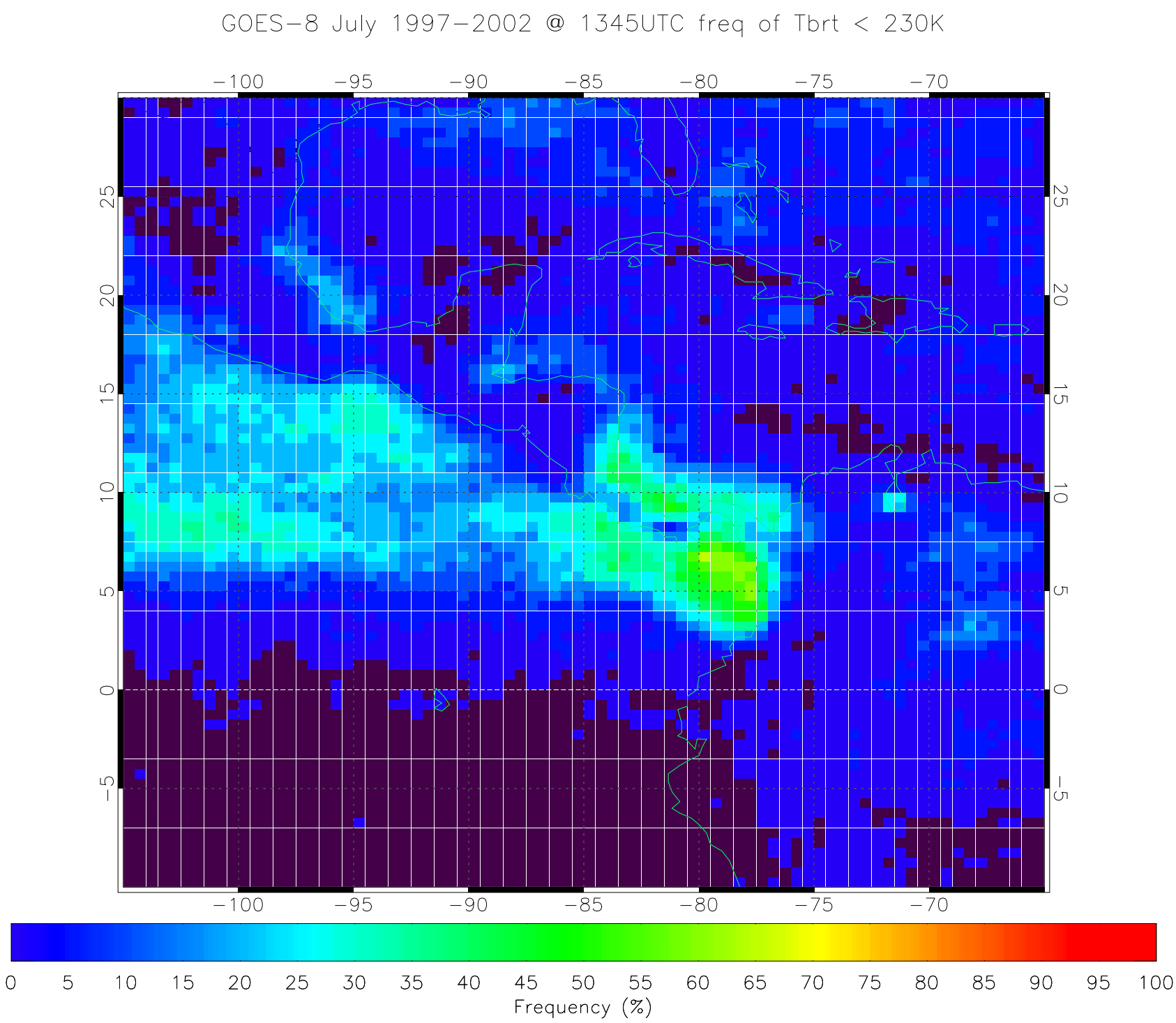
GOES−8 July 1997−2002 @ 1345UTC freq of Tbrt < 230K
−100
−95
−90
−85
−80
−75
−70
25
20
15
10
5
0
−5
0
5
10
15
20
25
30
35
40
45
50
55
60
65
70
75
80
85
90
95
100
Frequency (%)

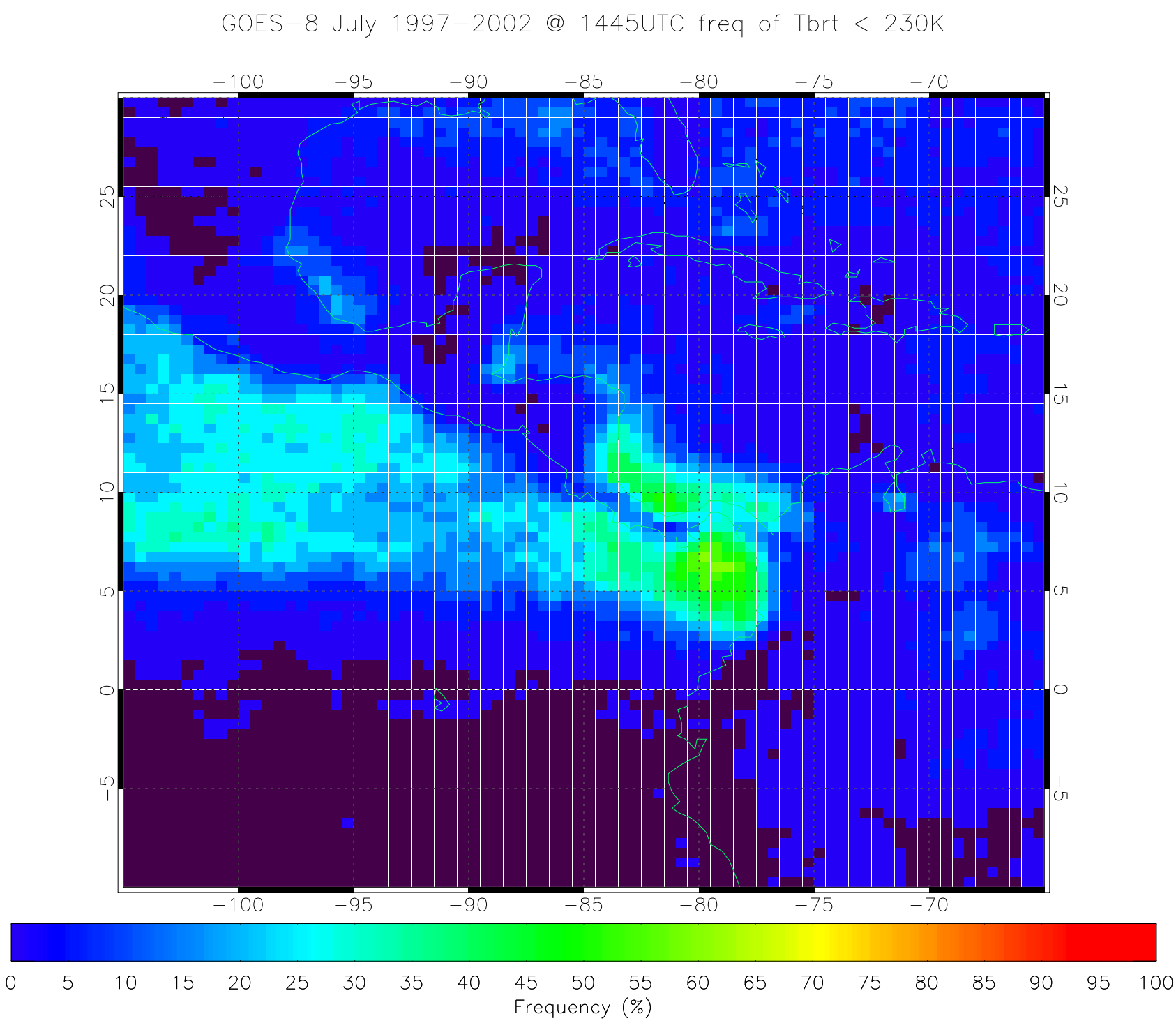
GOES−8 July 1997−2002 @ 1445UTC freq of Tbrt < 230K
−100
−95
−90
−85
−80
−75
−70
25
20
15
10
5
0
−5
0
5
10
15
20
25
30
35
40
45
50
55
60
65
70
75
80
85
90
95
100
Frequency (%)

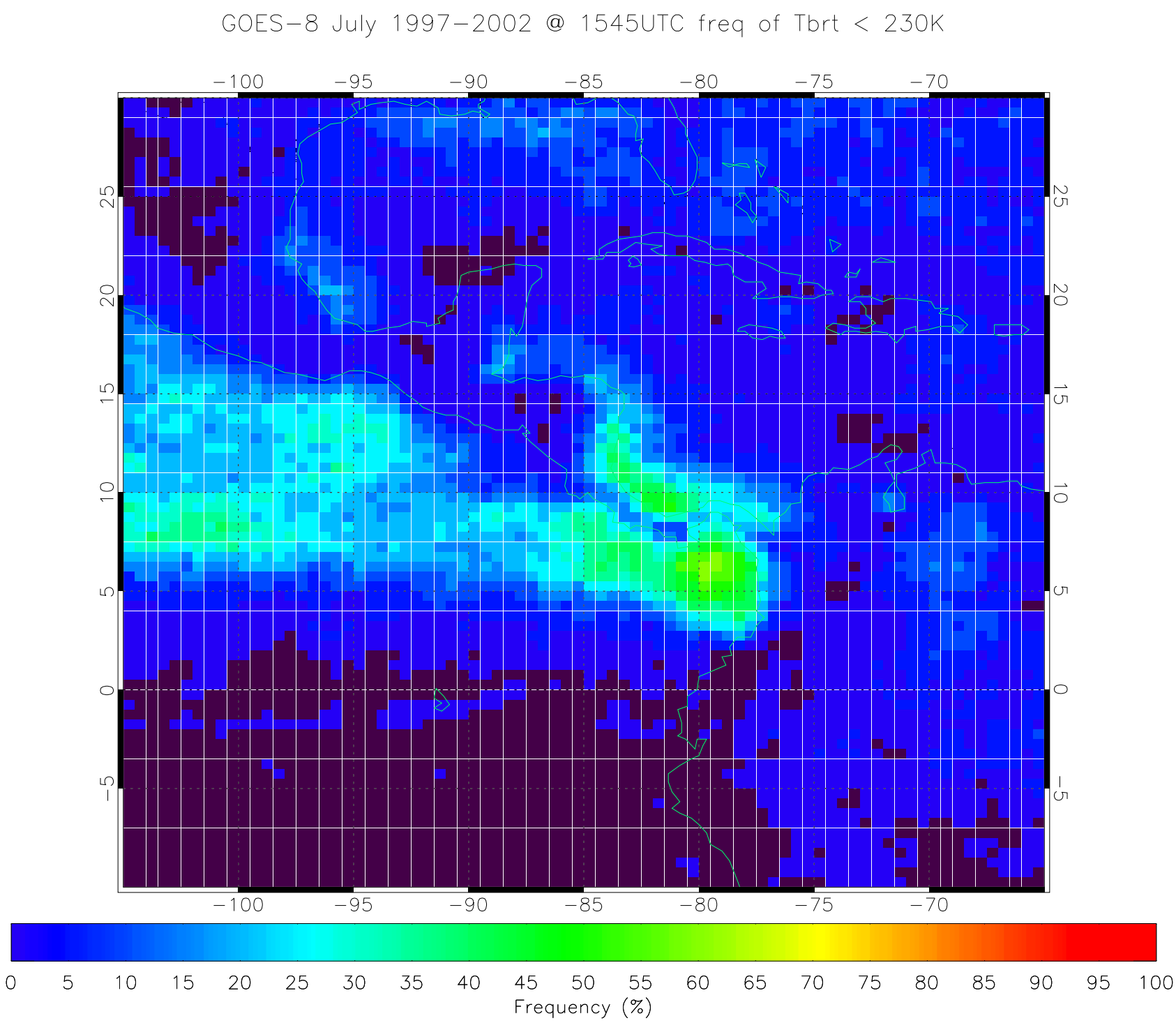
GOES−8 July 1997−2002 @ 1545UTC freq of Tbrt < 230K
−100
−95
−90
−85
−80
−75
−70
25
20
15
10
5
0
−5
0
5
10
15
20
25
30
35
40
45
50
55
60
65
70
75
80
85
90
95
100
Frequency (%)

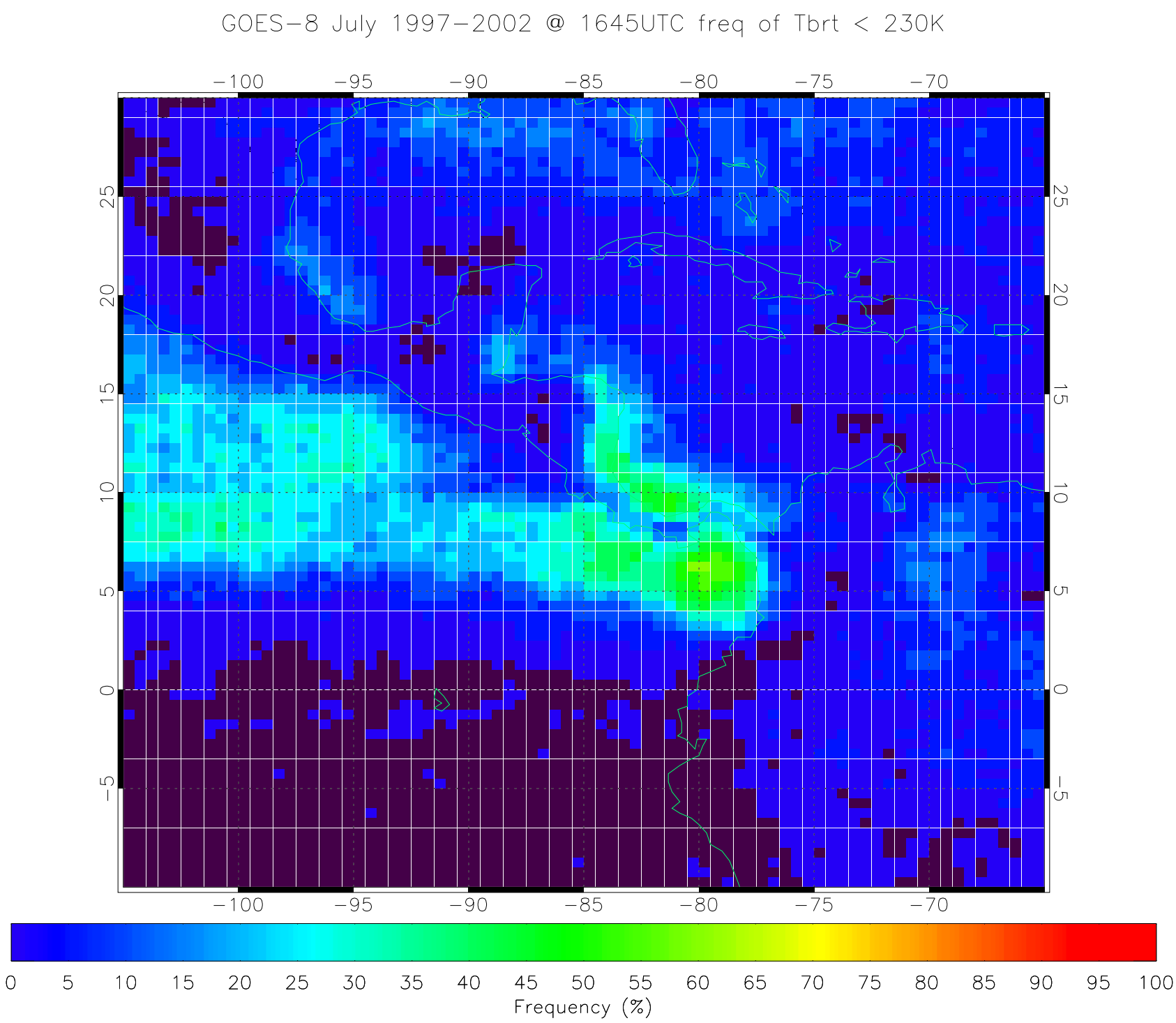
GOES−8 July 1997−2002 @ 1645UTC freq of Tbrt < 230K
−100
−95
−90
−85
−80
−75
−70
25
20
15
10
5
0
−5
0
5
10
15
20
25
30
35
40
45
50
55
60
65
70
75
80
85
90
95
100
Frequency (%)

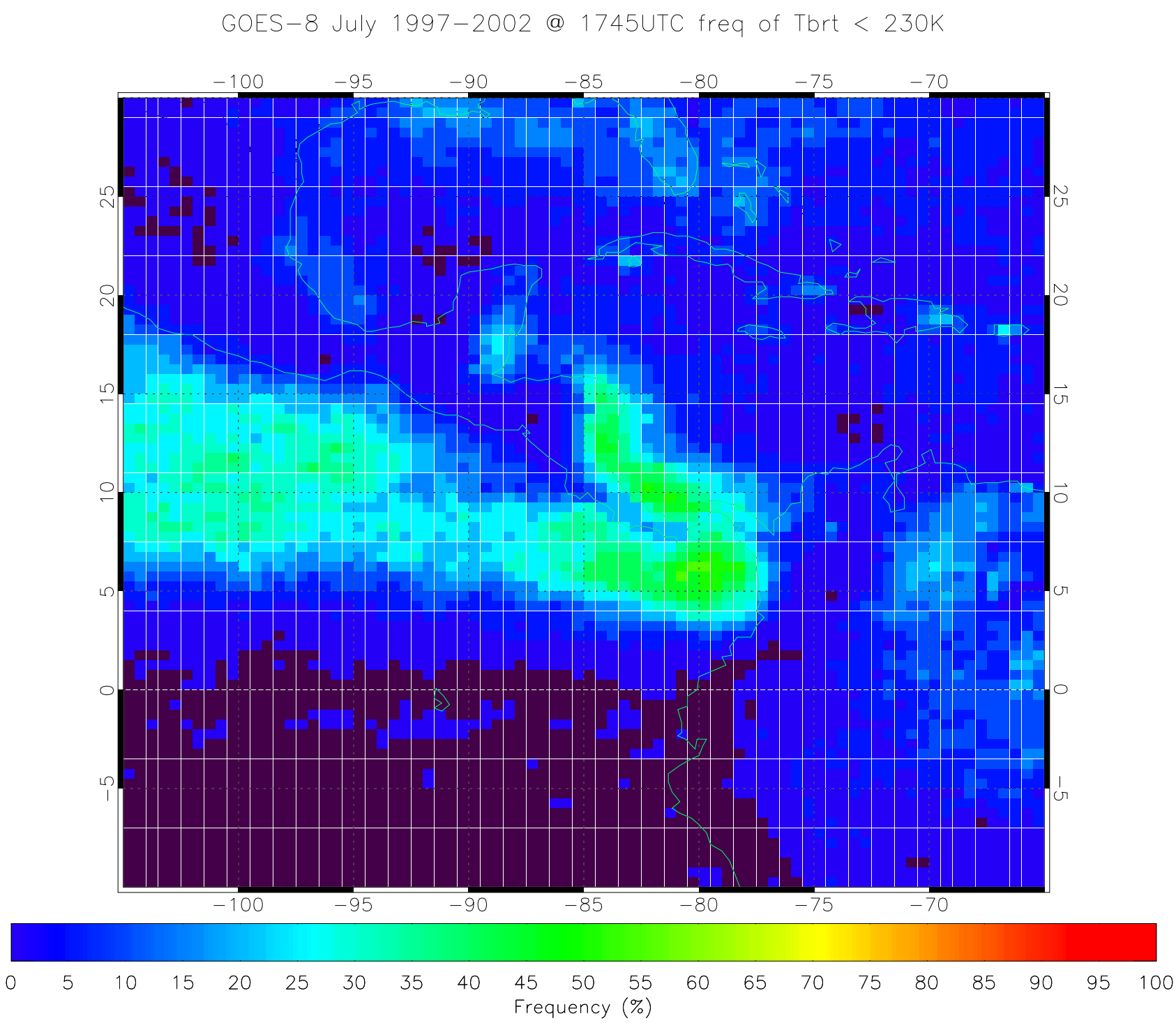
GOES−8 July 1997−2002 @ 1745UTC freq of Tbrt < 230K
−100
−95
−90
−85
−80
−75
−70
25
20
15
10
5
0
−5
0
5
10
15
20
25
30
35
40
45
50
55
60
65
70
75
80
85
90
95
100
Frequency (%)

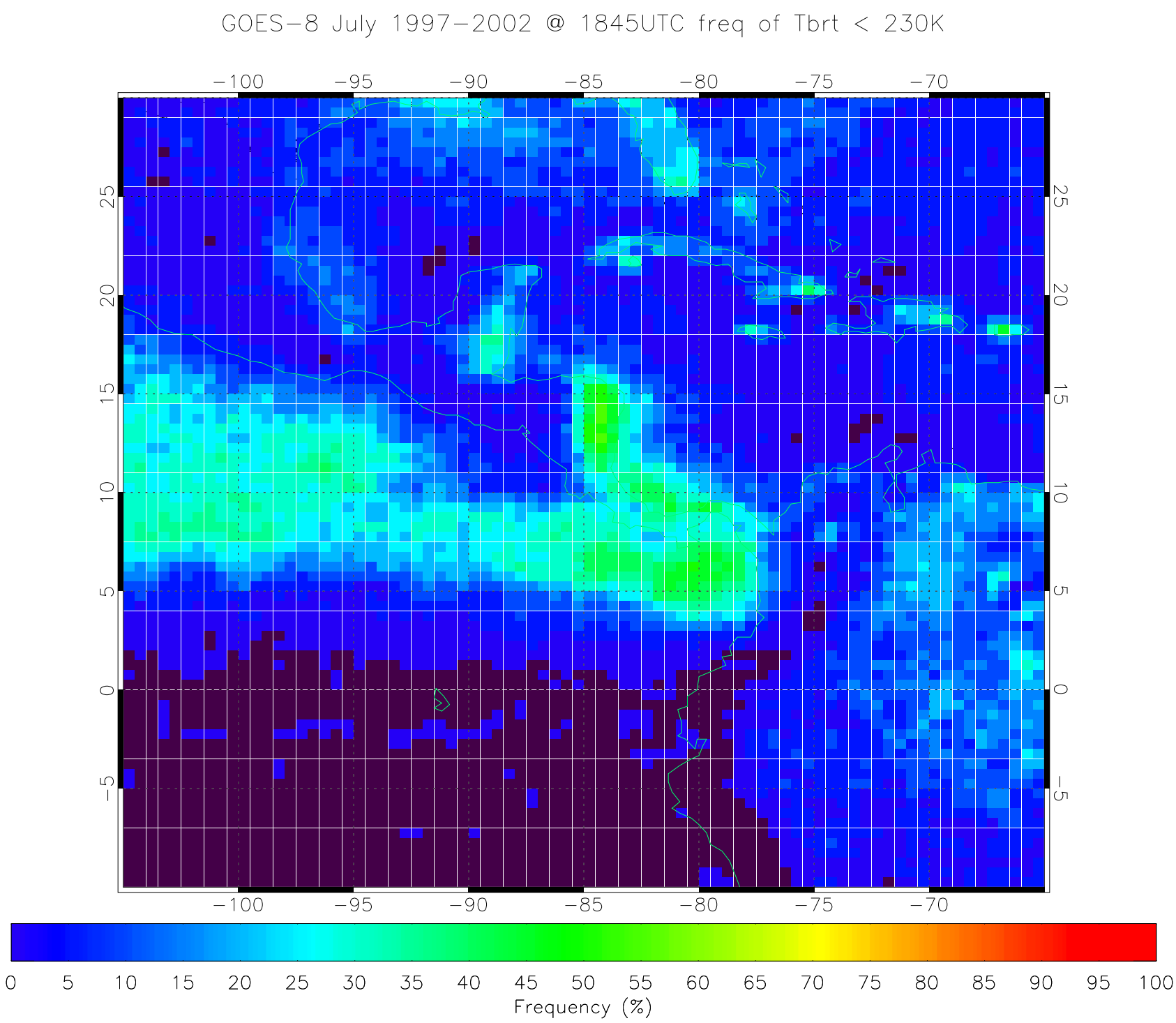
GOES−8 July 1997−2002 @ 1845UTC freq of Tbrt < 230K
−100
−95
−90
−85
−80
−75
−70
25
20
15
10
5
0
−5
0
5
10
15
20
25
30
35
40
45
50
55
60
65
70
75
80
85
90
95
100
Frequency (%)

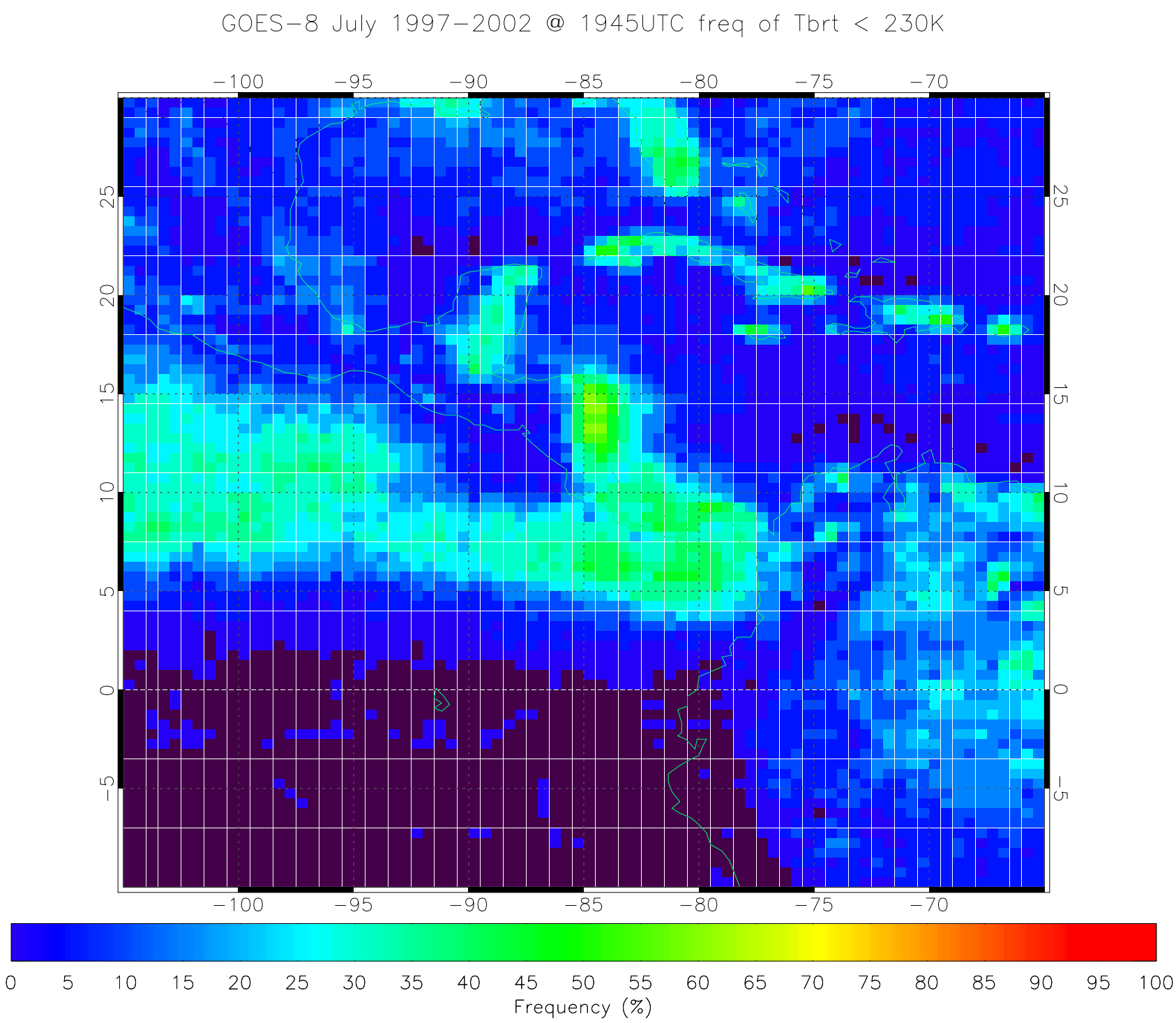
GOES−8 July 1997−2002 @ 1945UTC freq of Tbrt < 230K
−100
−95
−90
−85
−80
−75
−70
25
20
15
10
5
0
−5
0
5
10
15
20
25
30
35
40
45
50
55
60
65
70
75
80
85
90
95
100
Frequency (%)

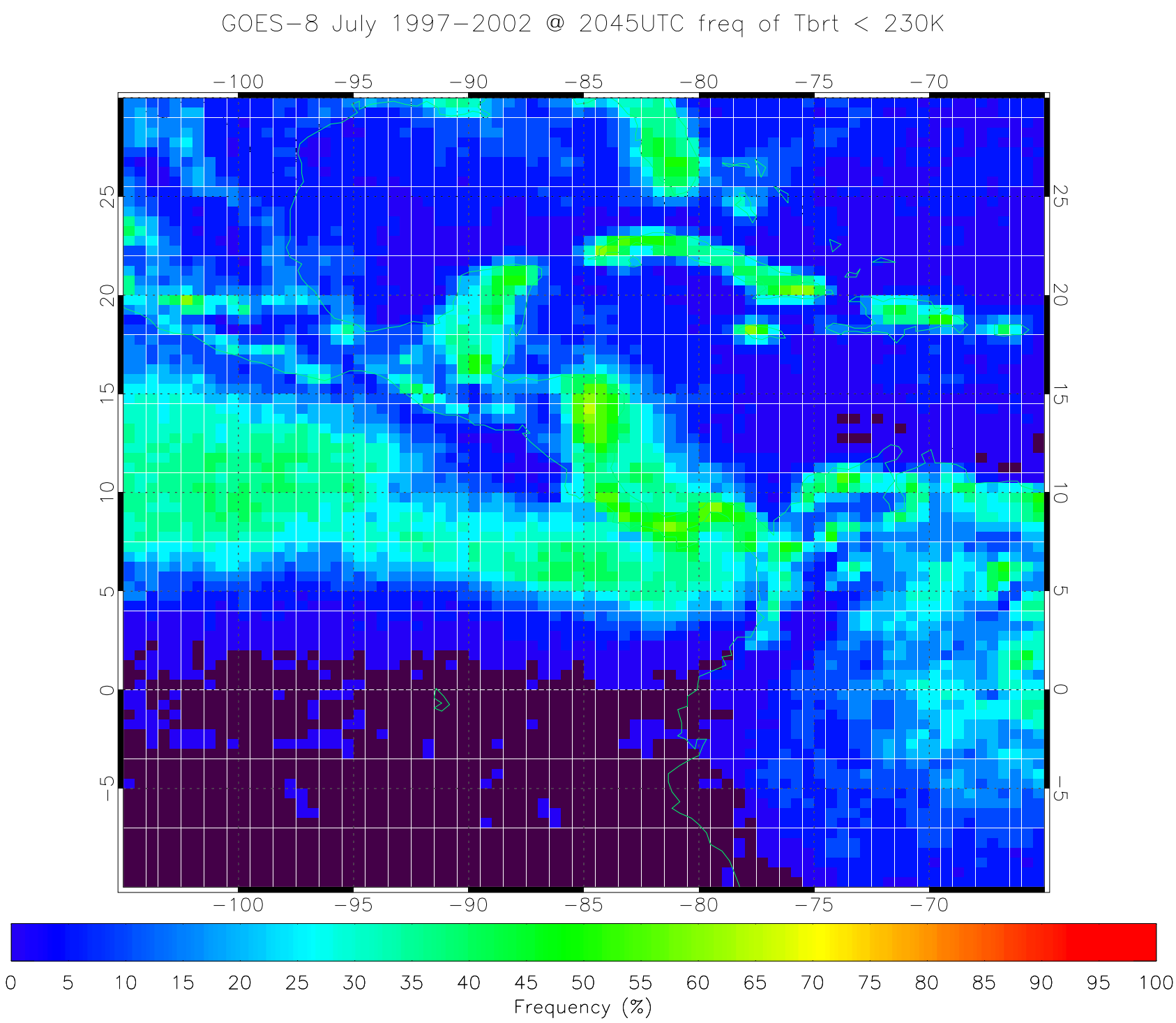
GOES−8 July 1997−2002 @ 2045UTC freq of Tbrt < 230K
−100
−95
−90
−85
−80
−75
−70
25
20
15
10
5
0
−5
0
5
10
15
20
25
30
35
40
45
50
55
60
65
70
75
80
85
90
95
100
Frequency (%)

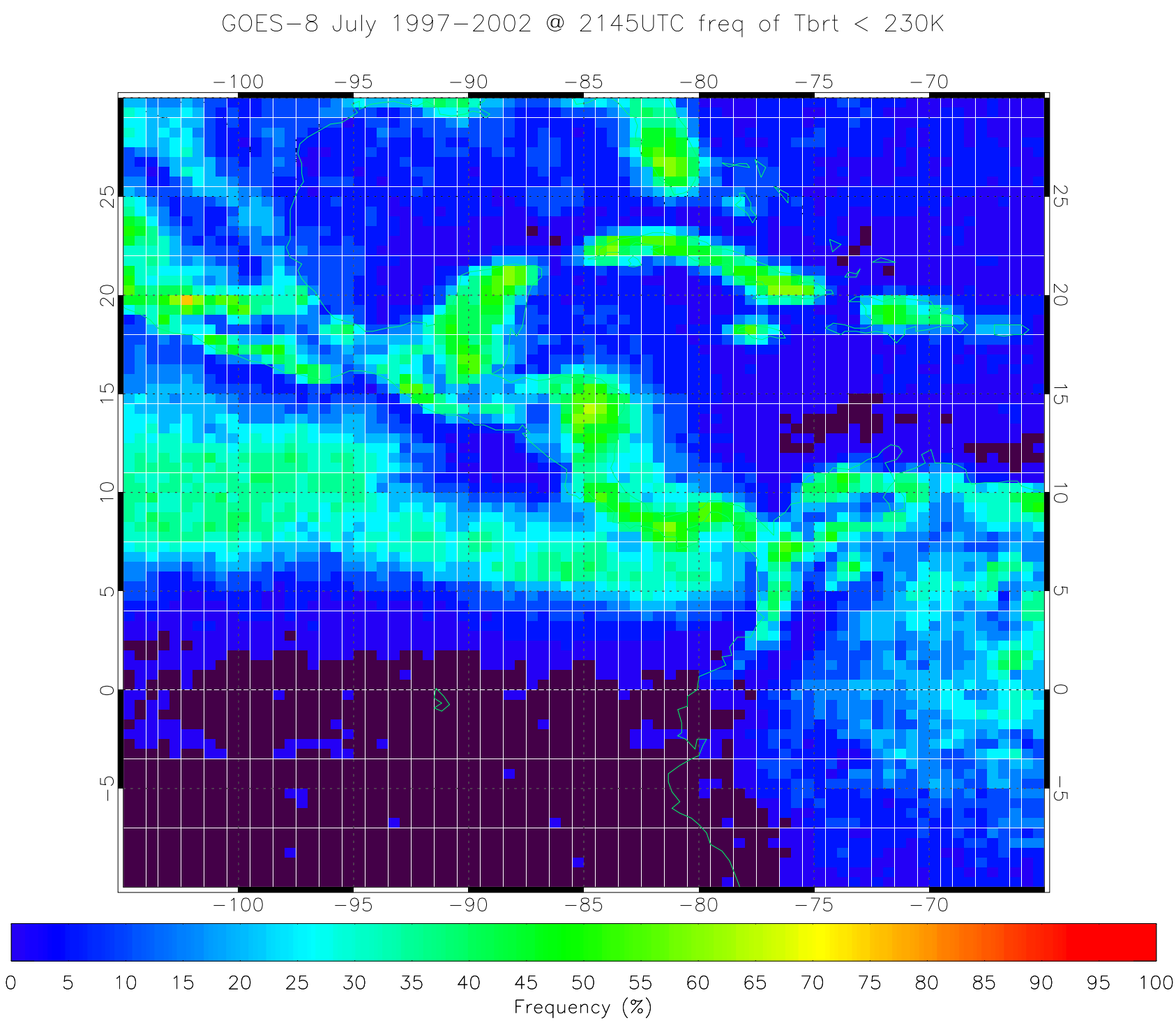
GOES−8 July 1997−2002 @ 2145UTC freq of Tbrt < 230K
−100
−95
−90
−85
−80
−75
−70
25
20
15
10
5
0
−5
0
5
10
15
20
25
30
35
40
45
50
55
60
65
70
75
80
85
90
95
100
Frequency (%)

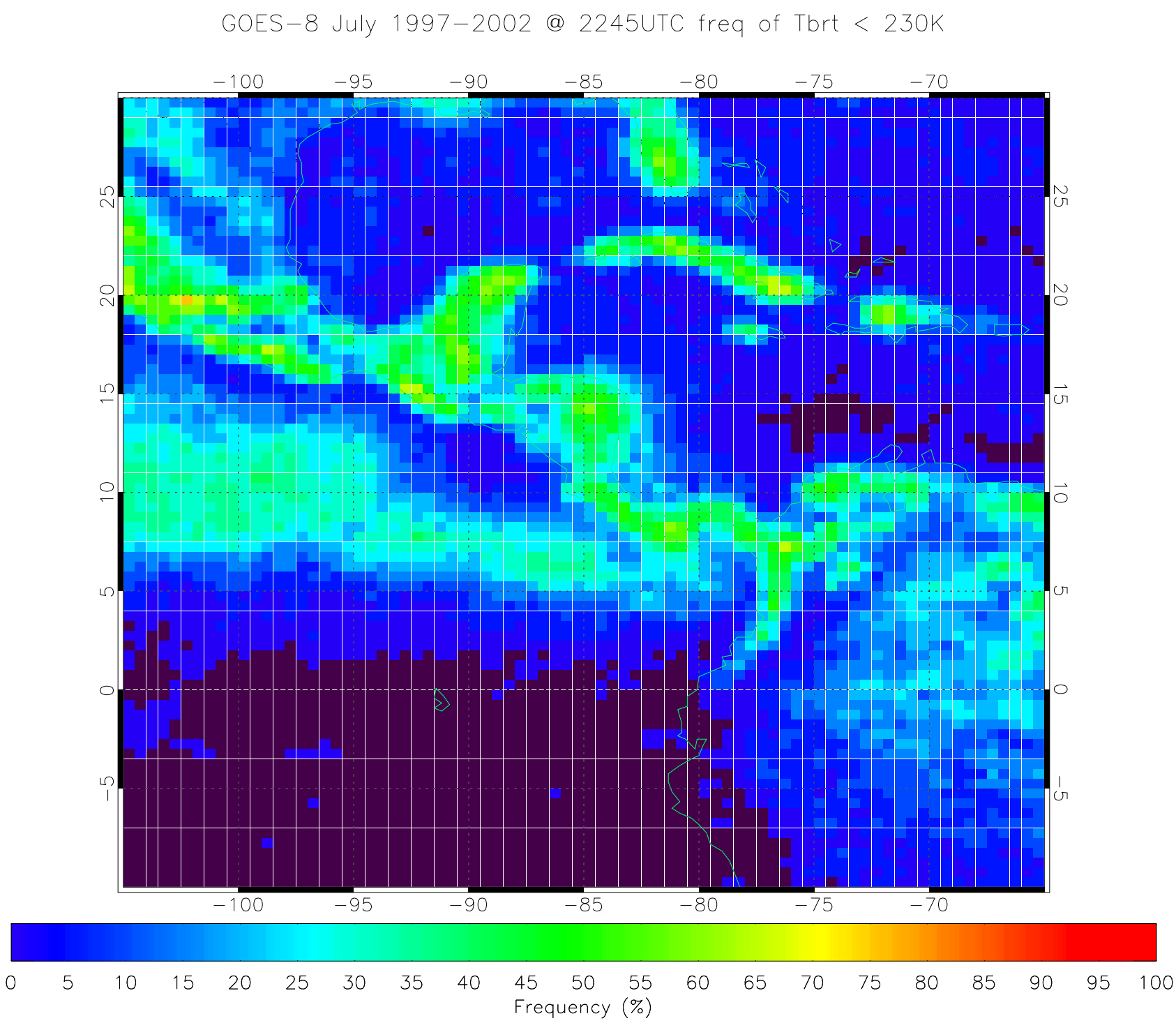
GOES−8 July 1997−2002 @ 2245UTC freq of Tbrt < 230K
−100
−95
−90
−85
−80
−75
−70
25
20
15
10
5
0
−5
0
5
10
15
20
25
30
35
40
45
50
55
60
65
70
75
80
85
90
95
100
Frequency (%)

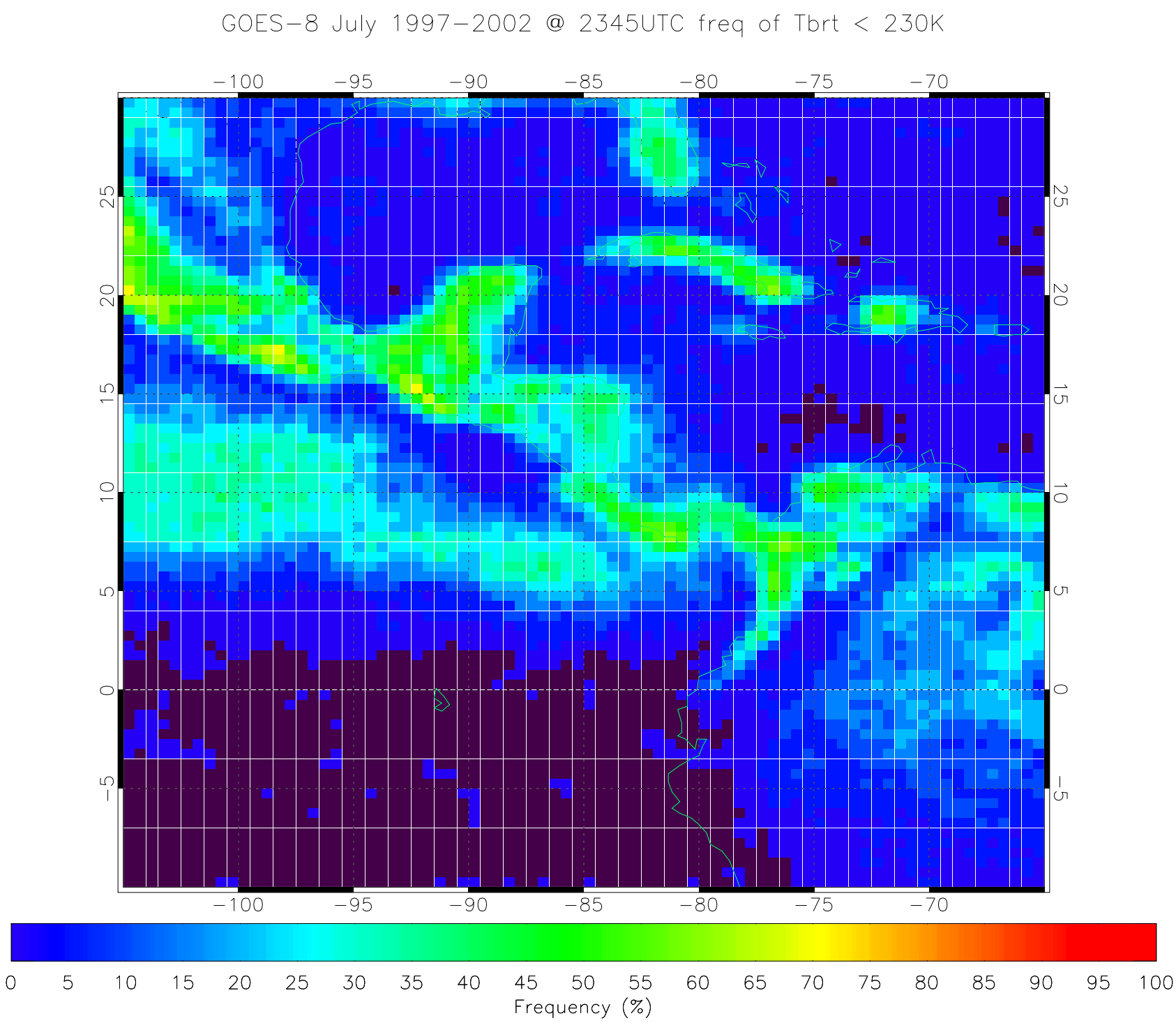
GOES−8 July 1997−2002 @ 2345UTC freq of Tbrt < 230K
−100
−95
−90
−85
−80
−75
−70
25
20
15
10
5
0
−5
0
5
10
15
20
25
30
35
40
45
50
55
60
65
70
75
80
85
90
95
100
Frequency (%)