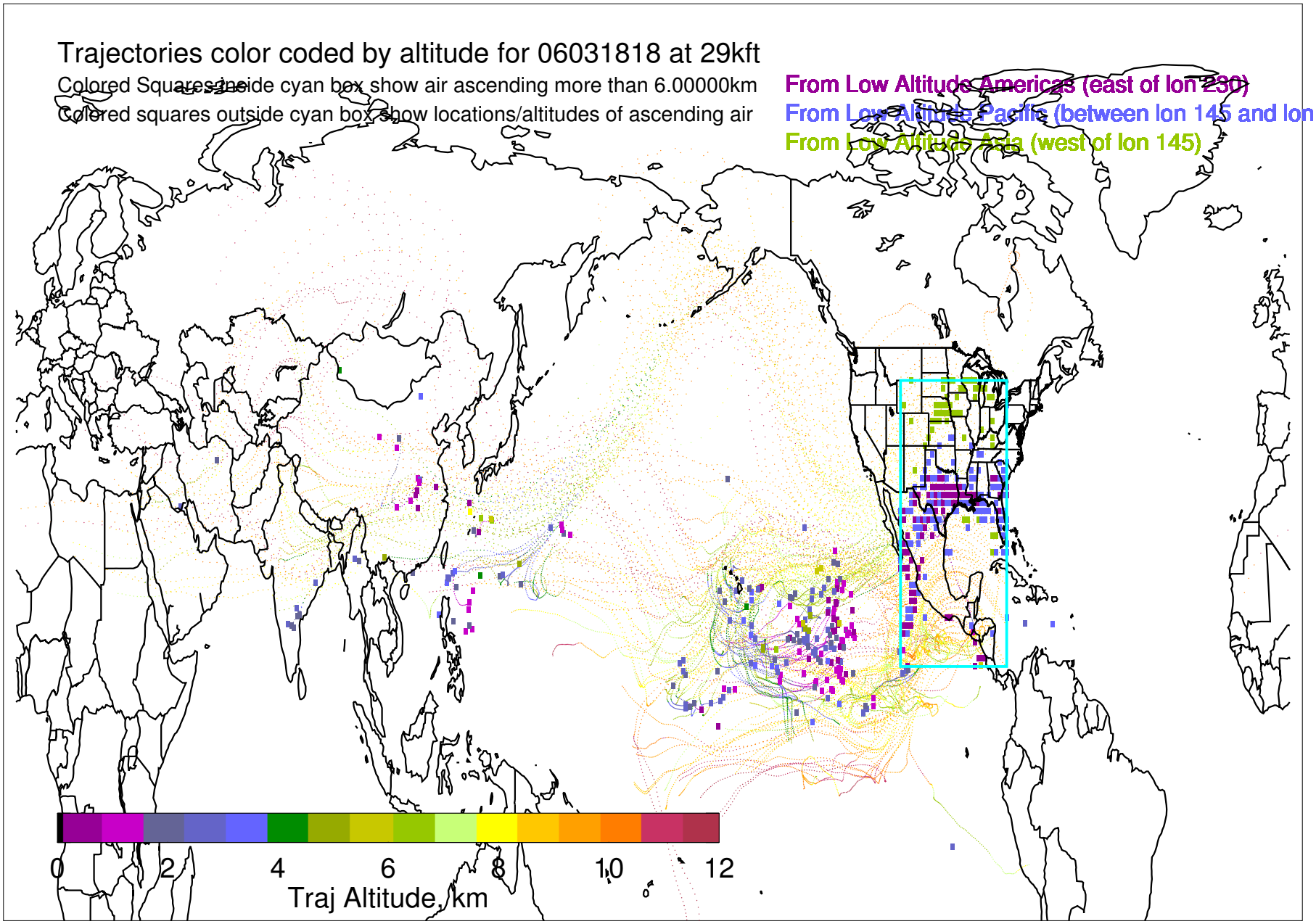
Trajectories color coded by altitude for 06031818 at 29kft
Colored Squares inside cyan box show air ascending more than 6.00000km
Colored squares outside cyan box show locations/altitudes of ascending air
From Low Altitude Americas (east of lon 230)
From Low Altitude Pacific (between lon 145 and lon 230)
From Low Altitude Asia (west of lon 145)
0
2
4
6
8
10
12
Traj Altitude, km