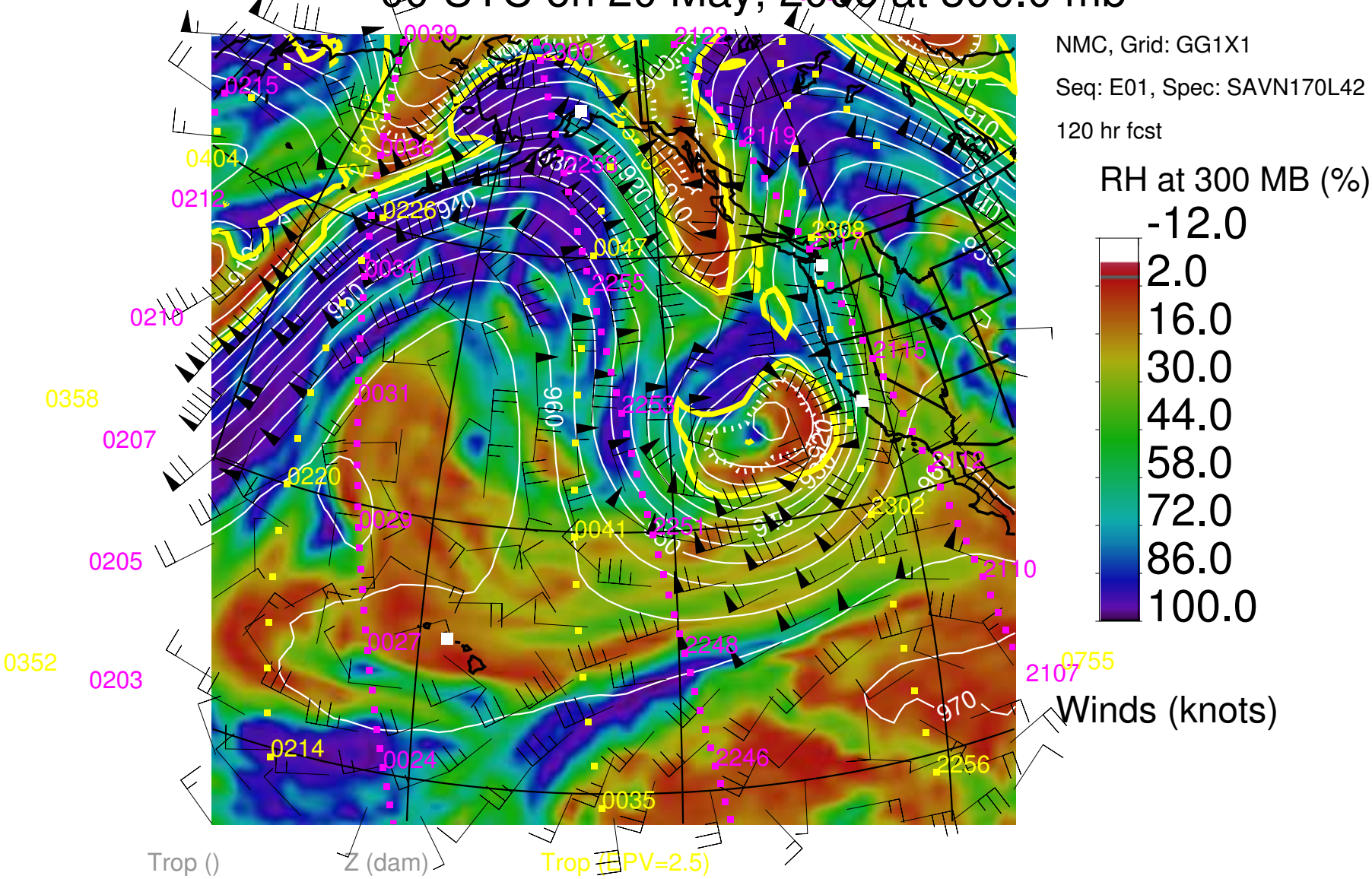00 UTC on 20 May, 2006 at 300.0 mb