10042318, 6 hour forecast for 42Kft Knapp_Ellrod TI

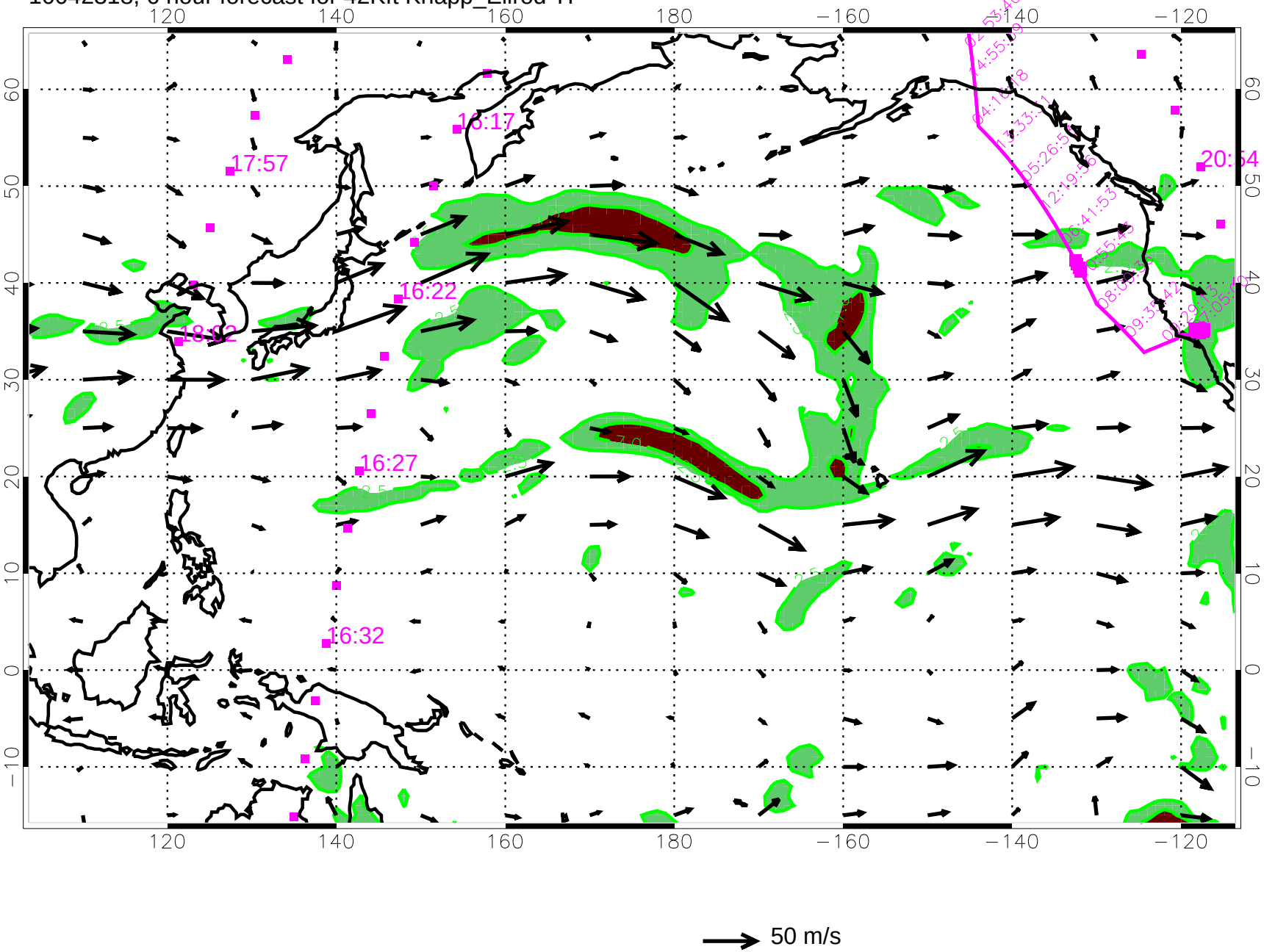

10042400, 12 hour forecast for 42Kft Knapp_Ellrod TI

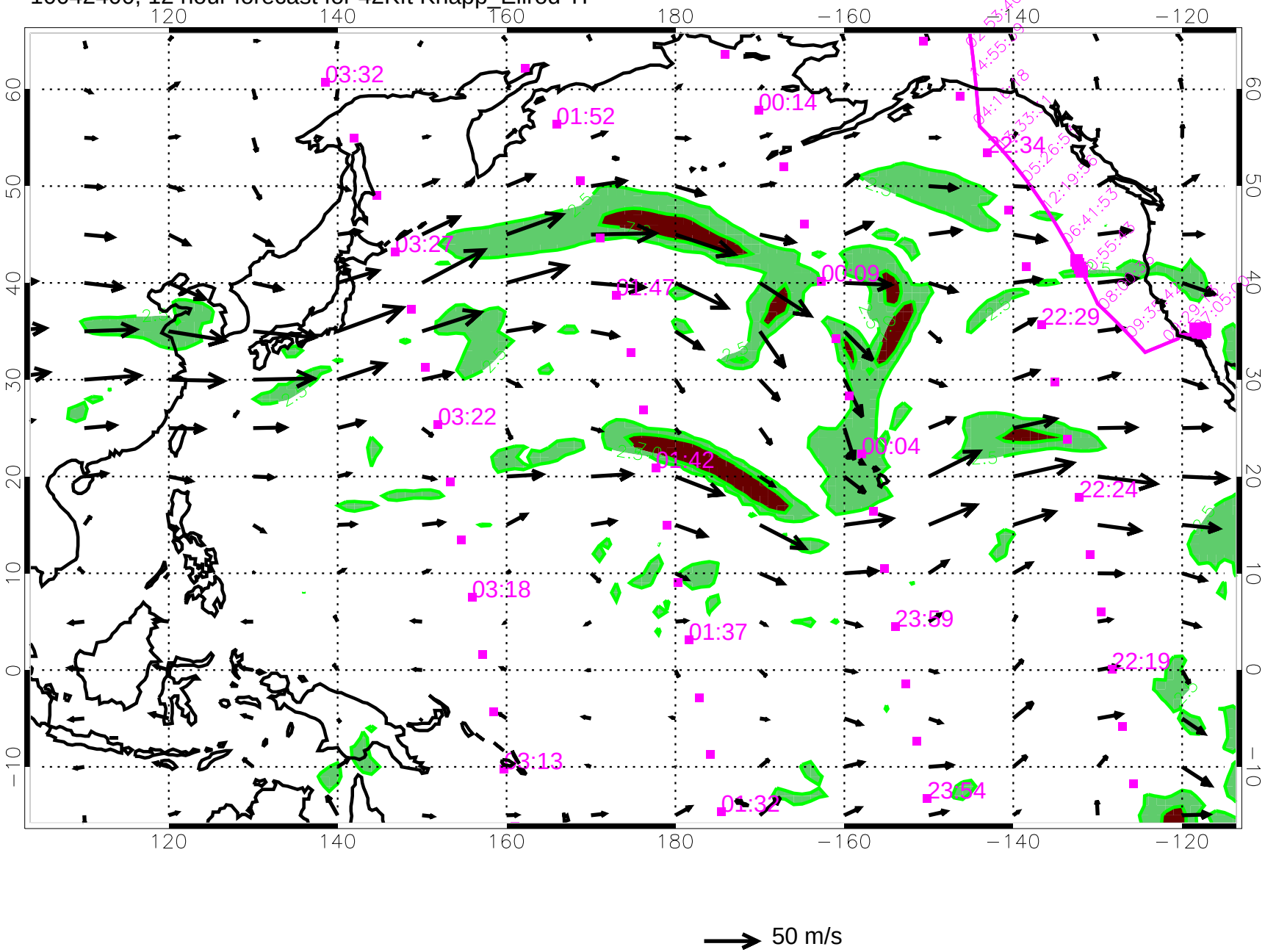

10042406, 18 hour forecast for 42Kft Knapp_Ellrod TI

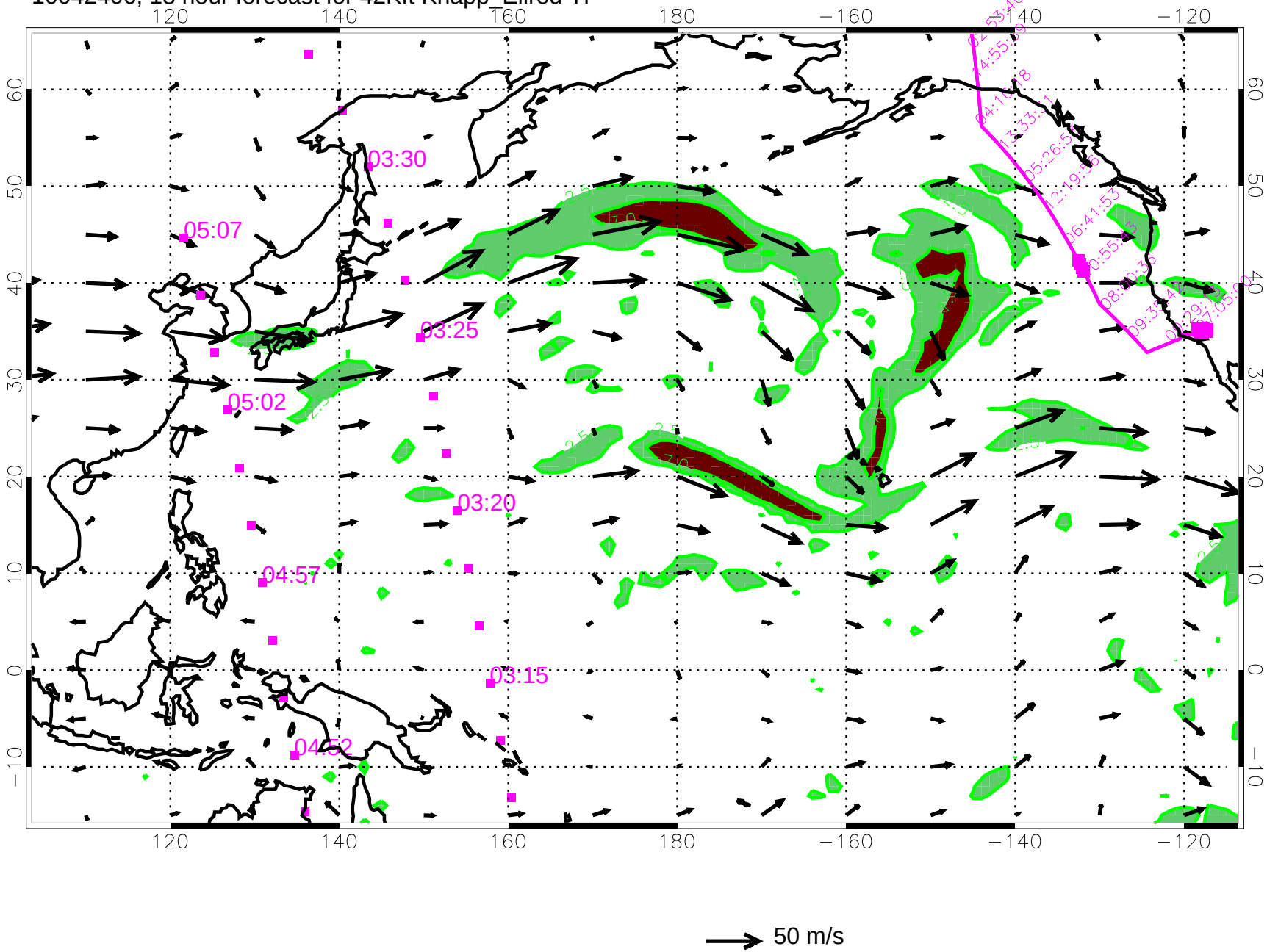

10042412, 24 hour forecast for 42Kft Knapp_Ellrod TI

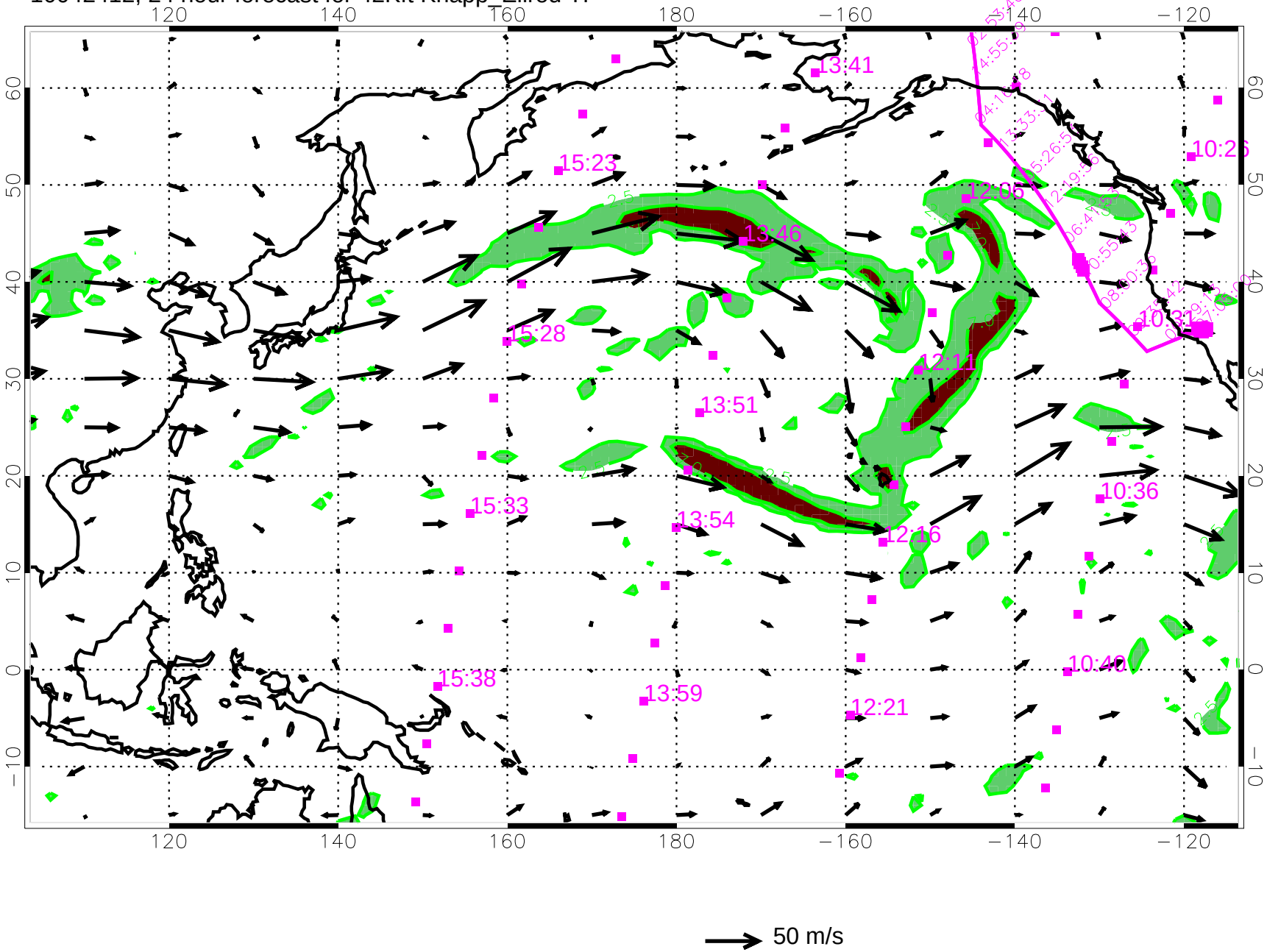

10042418, 30 hour forecast for 42Kft Knapp_Ellrod TI

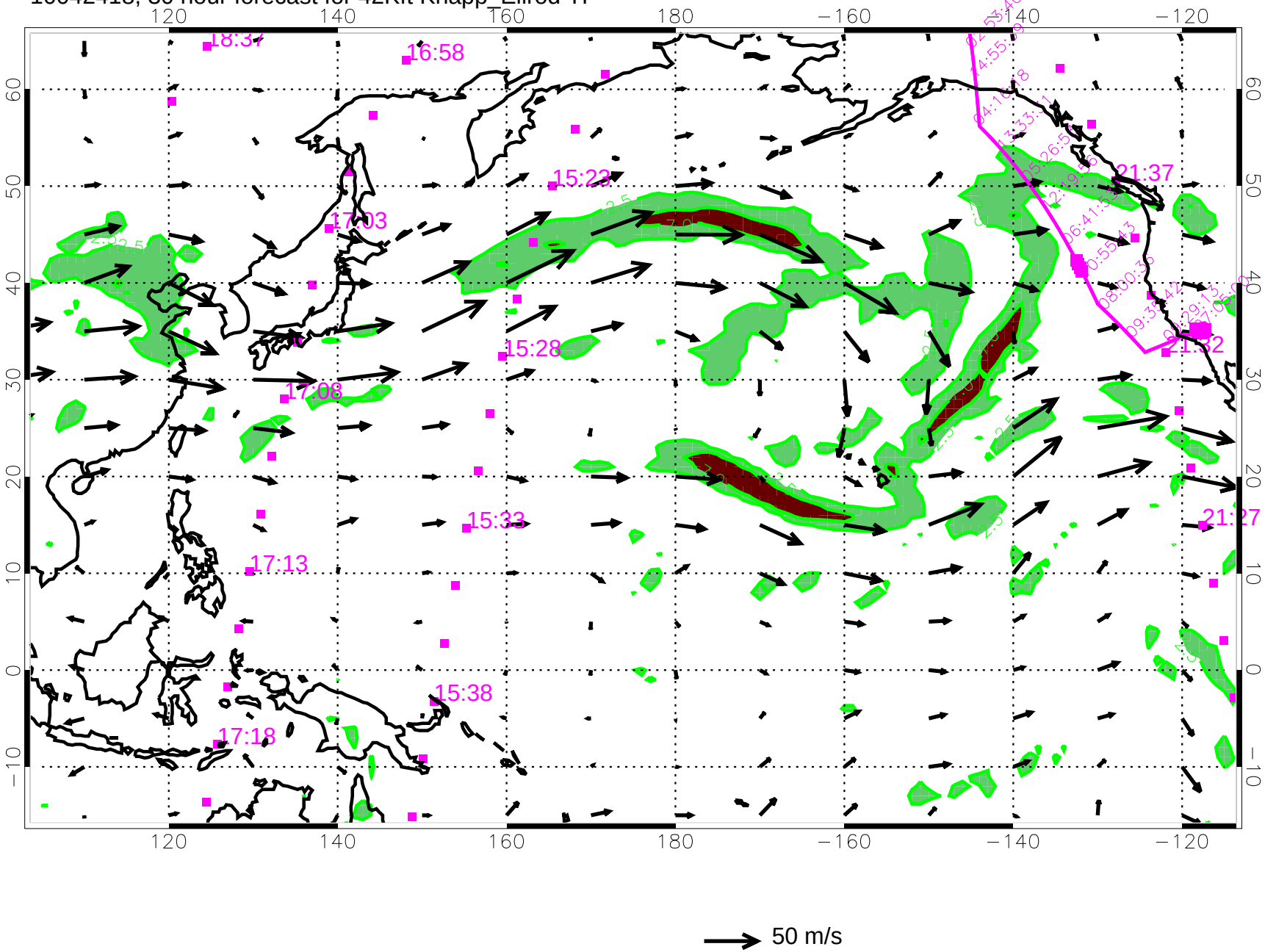

10042500, 36 hour forecast for 42Kft Knapp_Ellrod TI

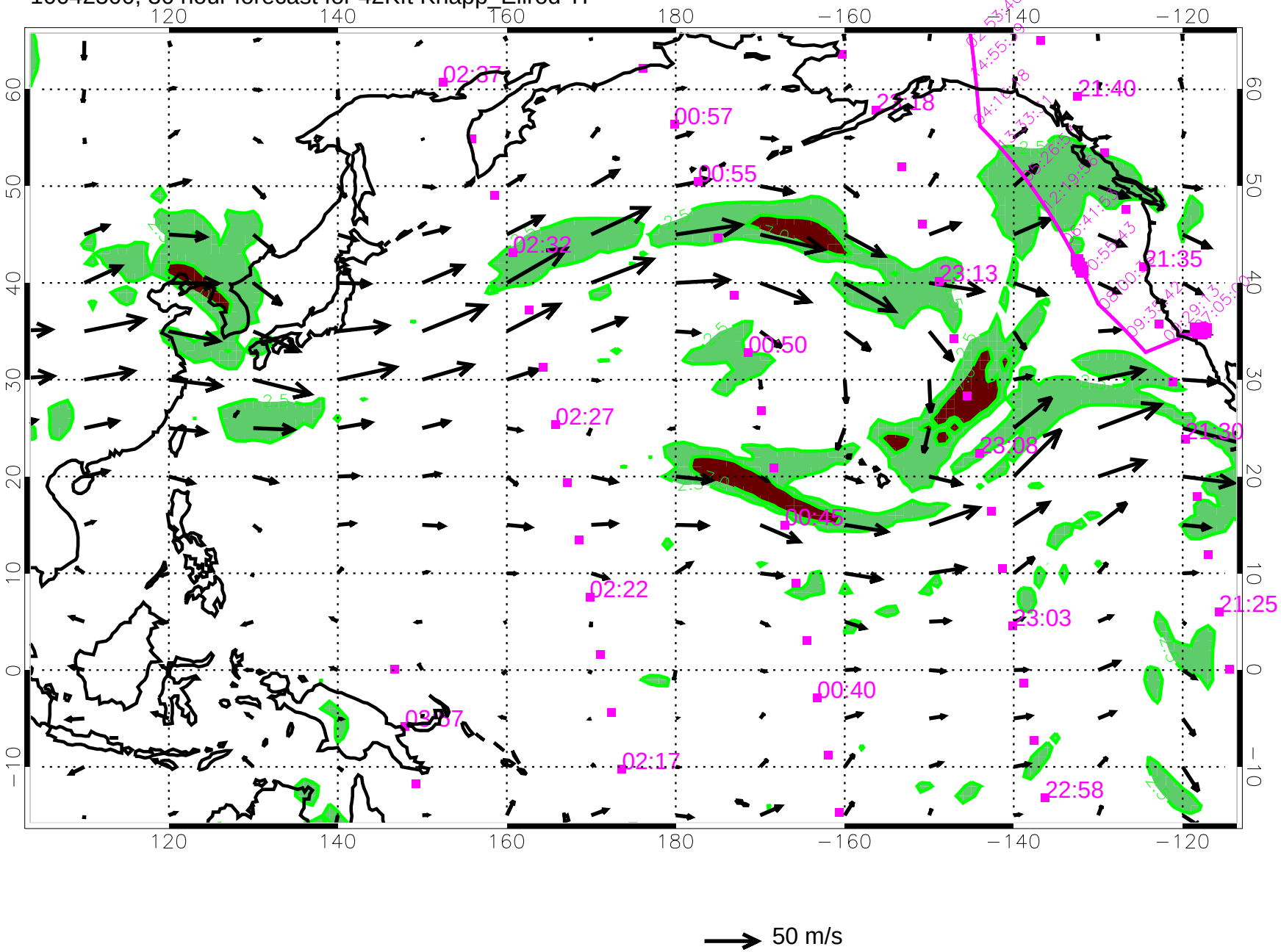

10042506, 42 hour forecast for 42Kft Knapp_Ellrod TI

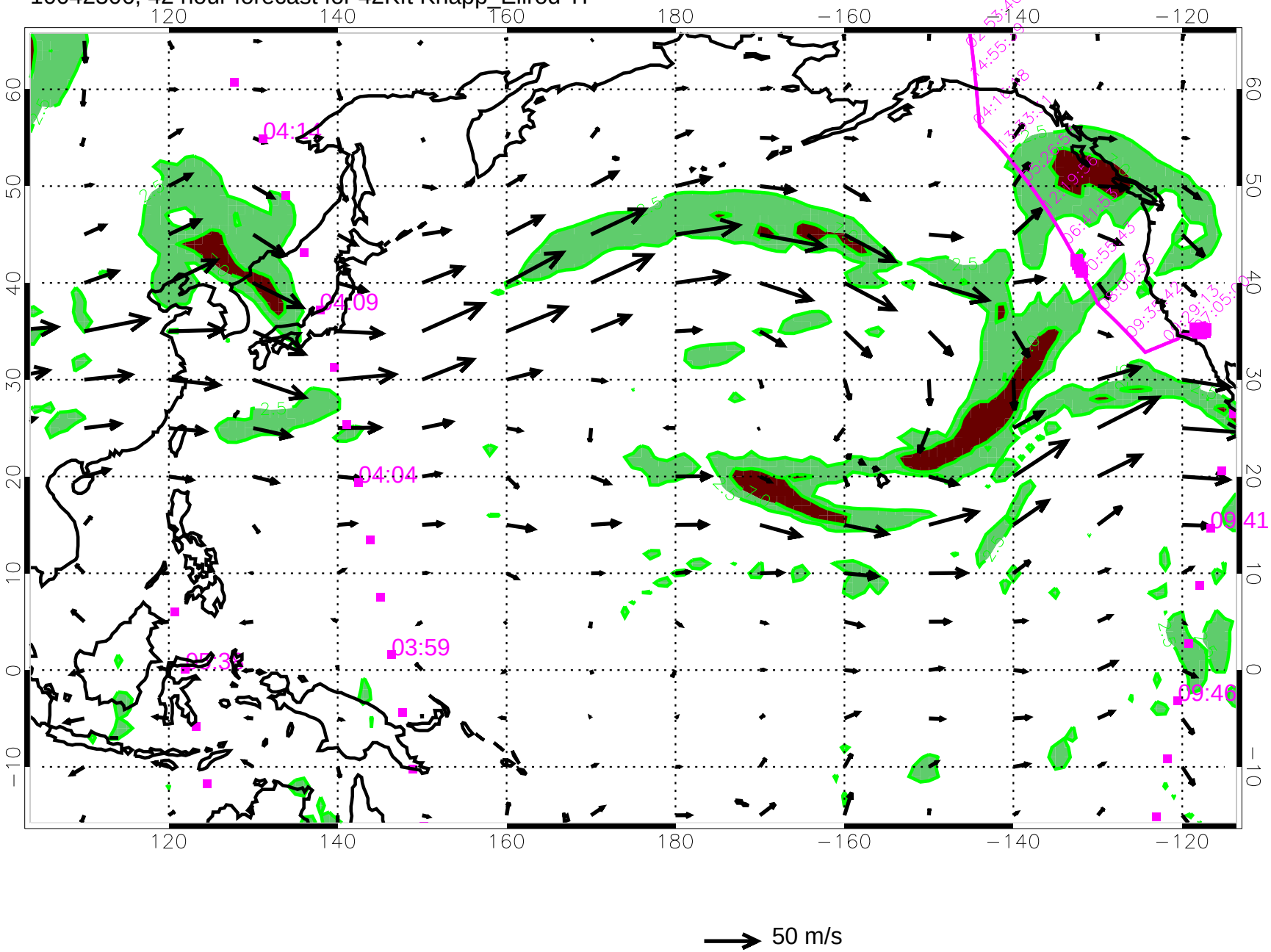

10042512, 48 hour forecast for 42Kft Knapp_Ellrod TI

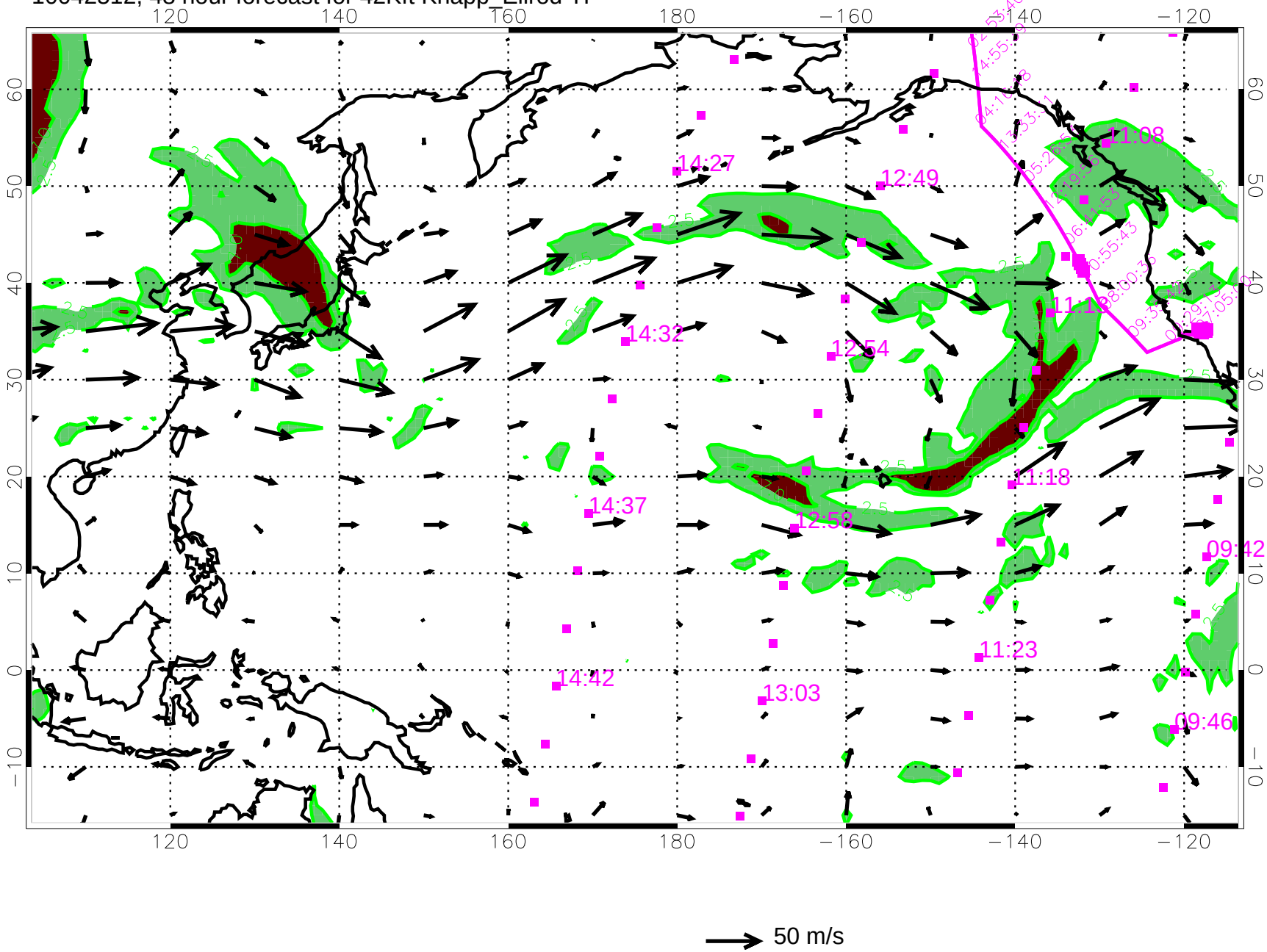

10042518, 54 hour forecast for 42Kft Knapp_Ellrod TI

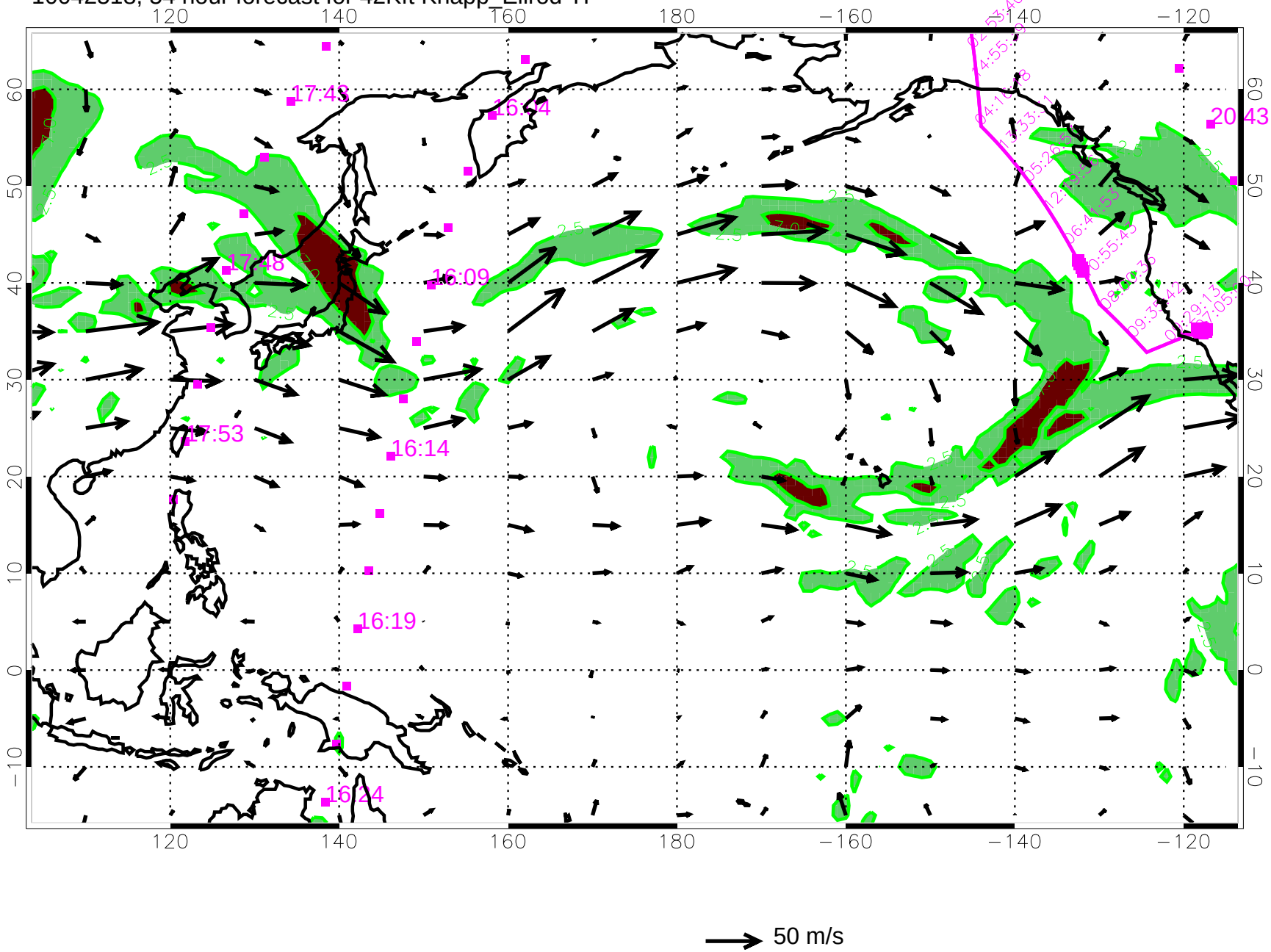

10042600, 60 hour forecast for 42Kft Knapp_Ellrod TI

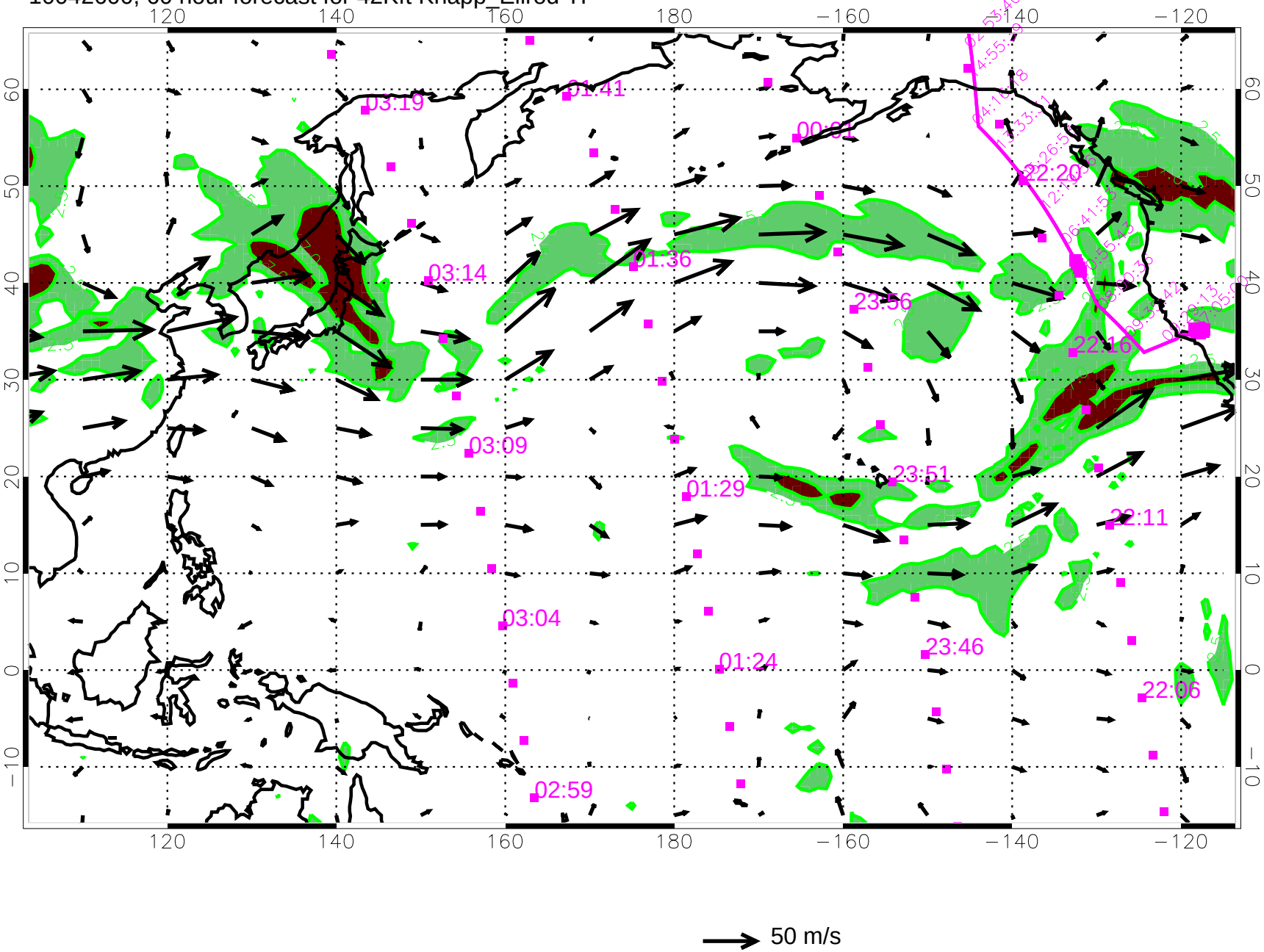

10042606, 66 hour forecast for 42Kft Knapp_Ellrod TI

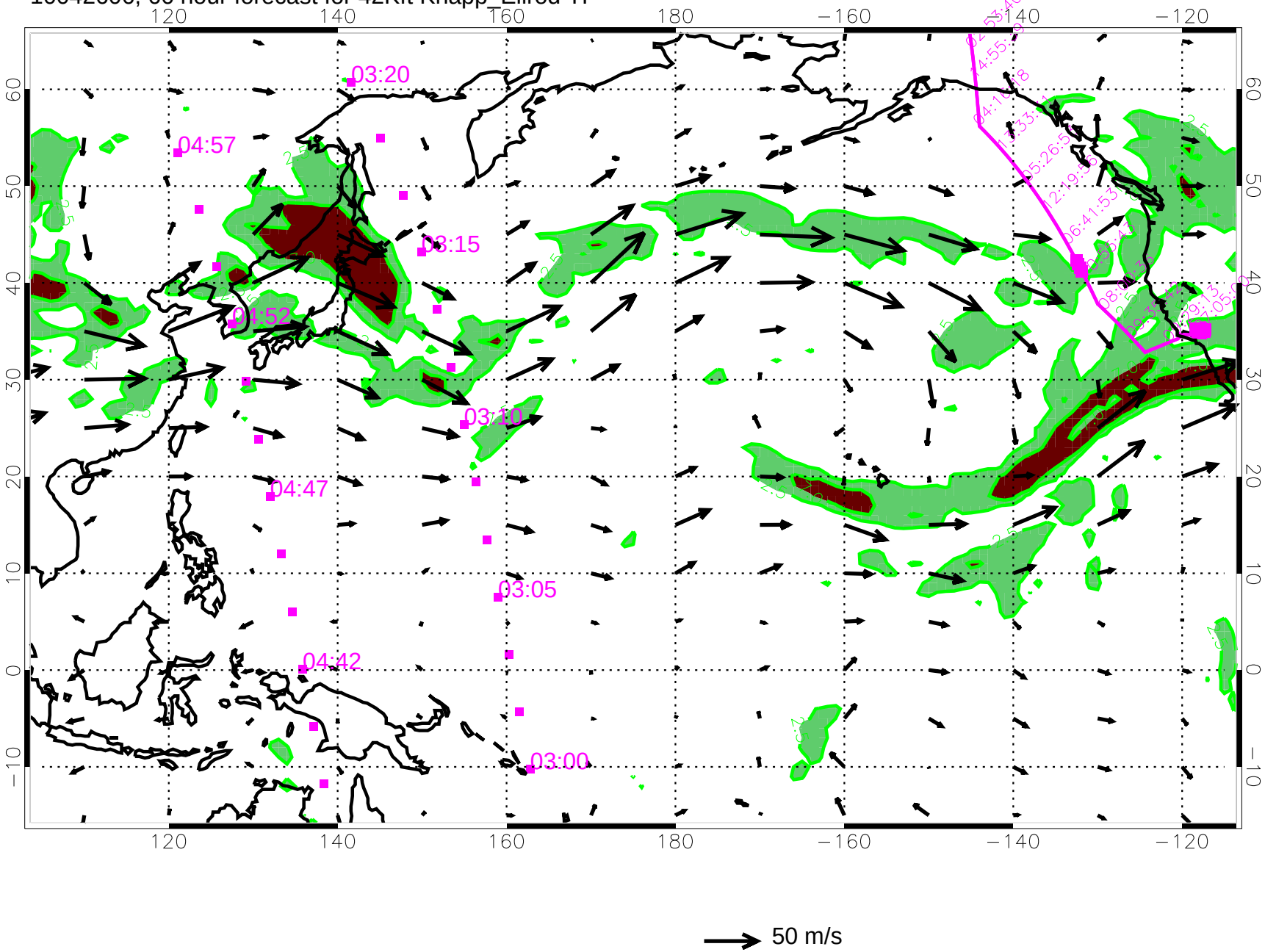

10042612, 72 hour forecast for 42Kft Knapp_Ellrod TI

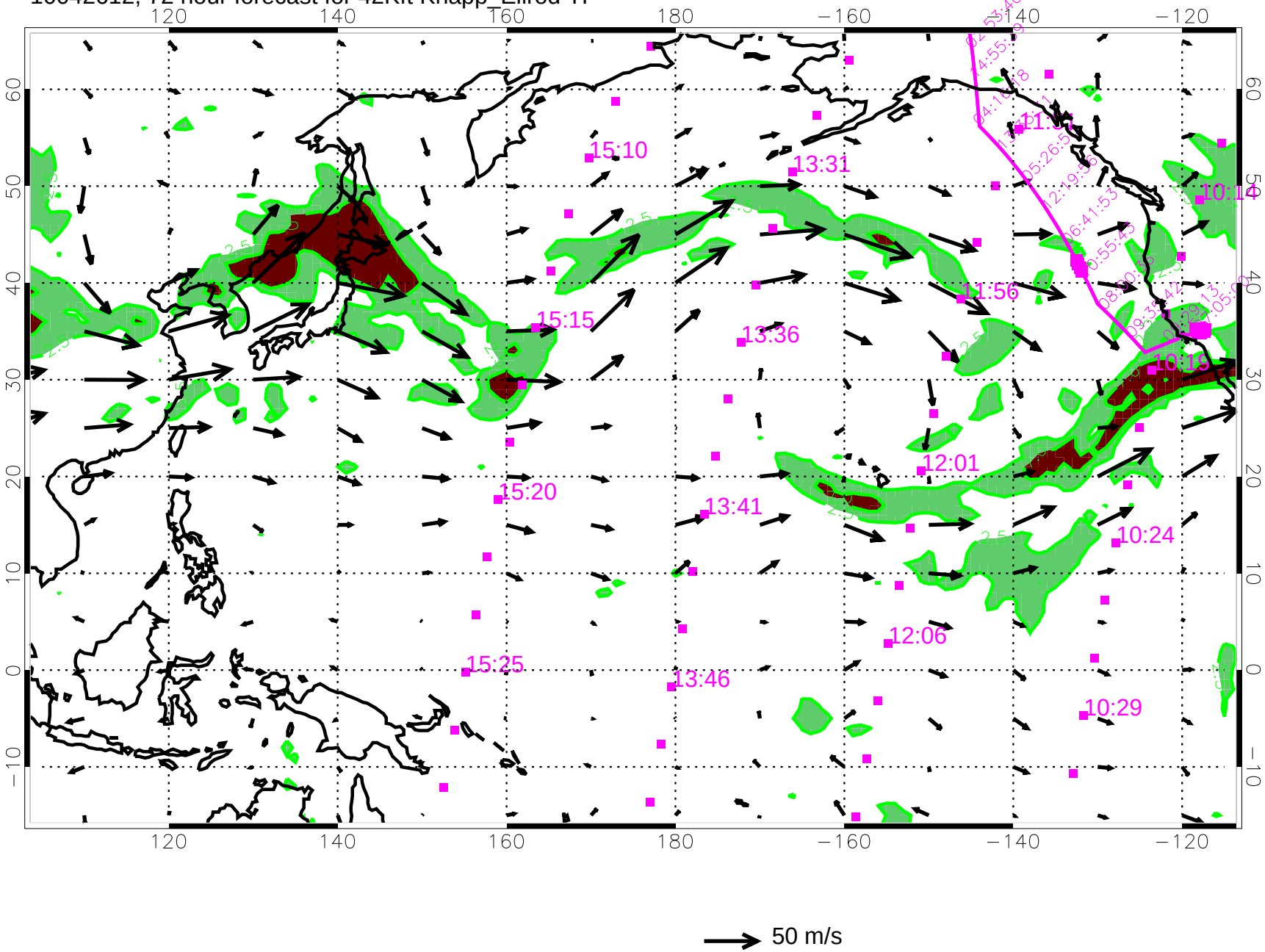

10042618, 78 hour forecast for 42Kft Knapp_Ellrod TI

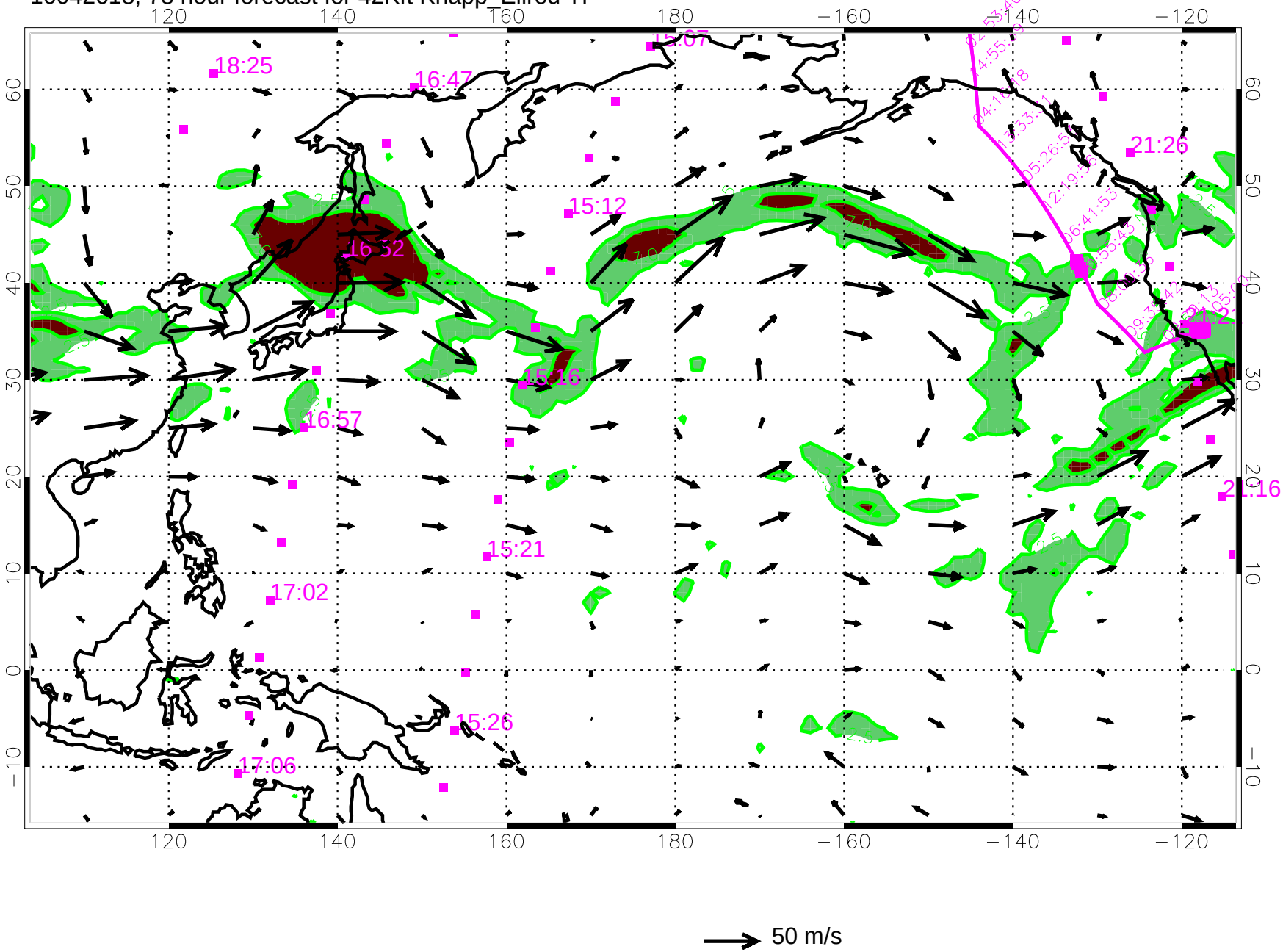

10042700, 84 hour forecast for 42Kft Knapp_Ellrod TI

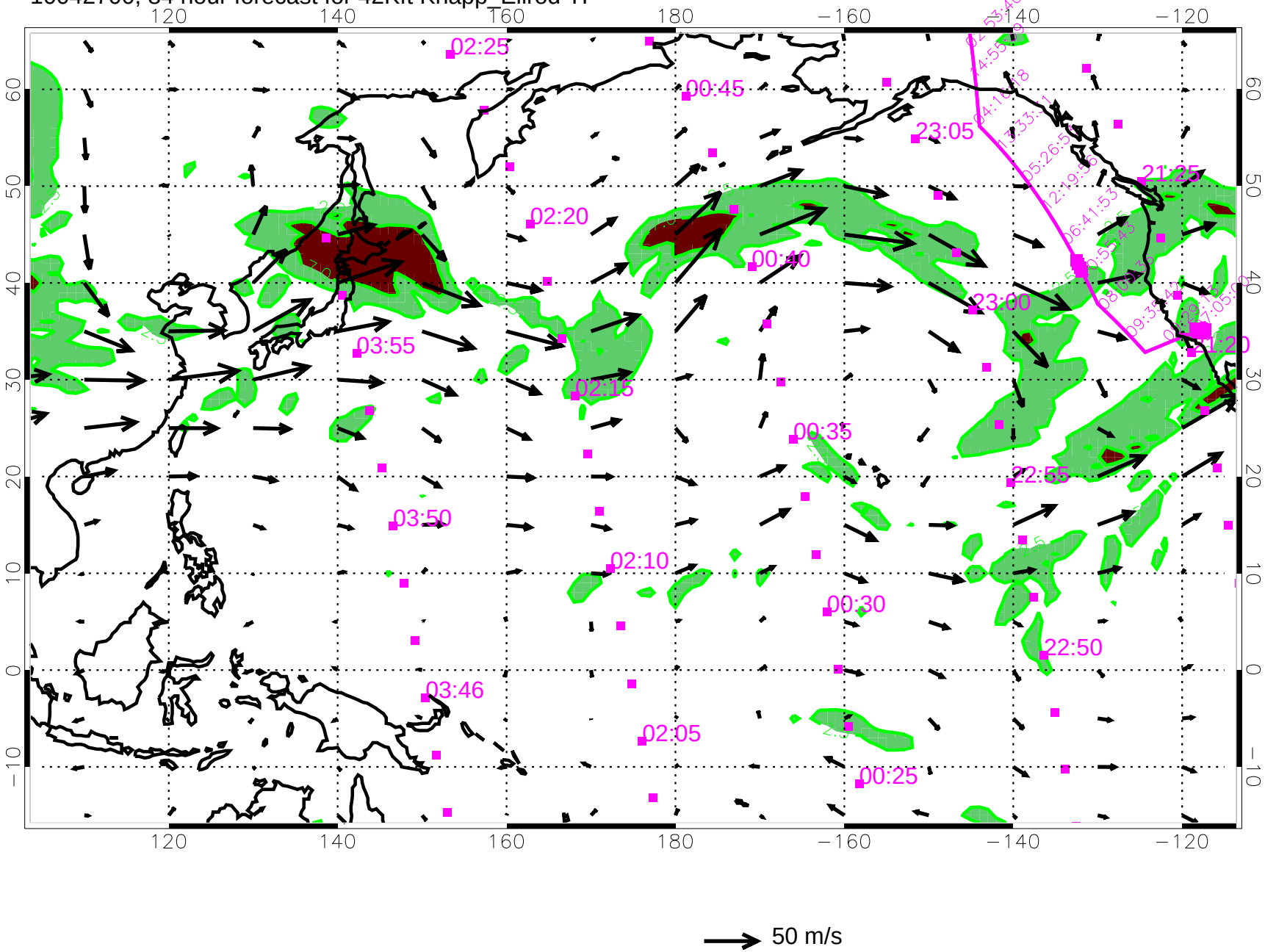

10042706, 90 hour forecast for 42Kft Knapp_Ellrod TI

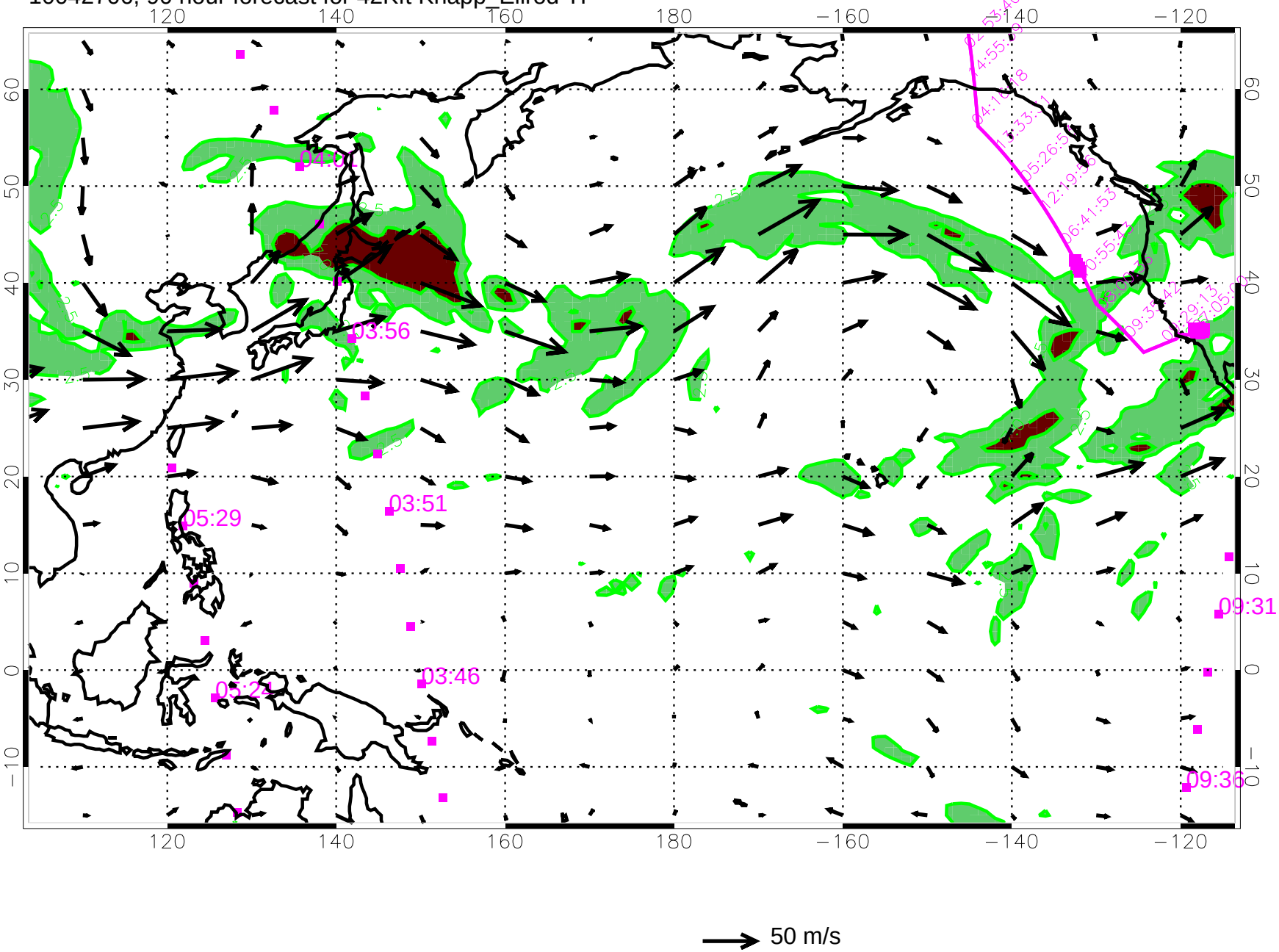

10042712, 96 hour forecast for 42Kft Knapp_Ellrod TI

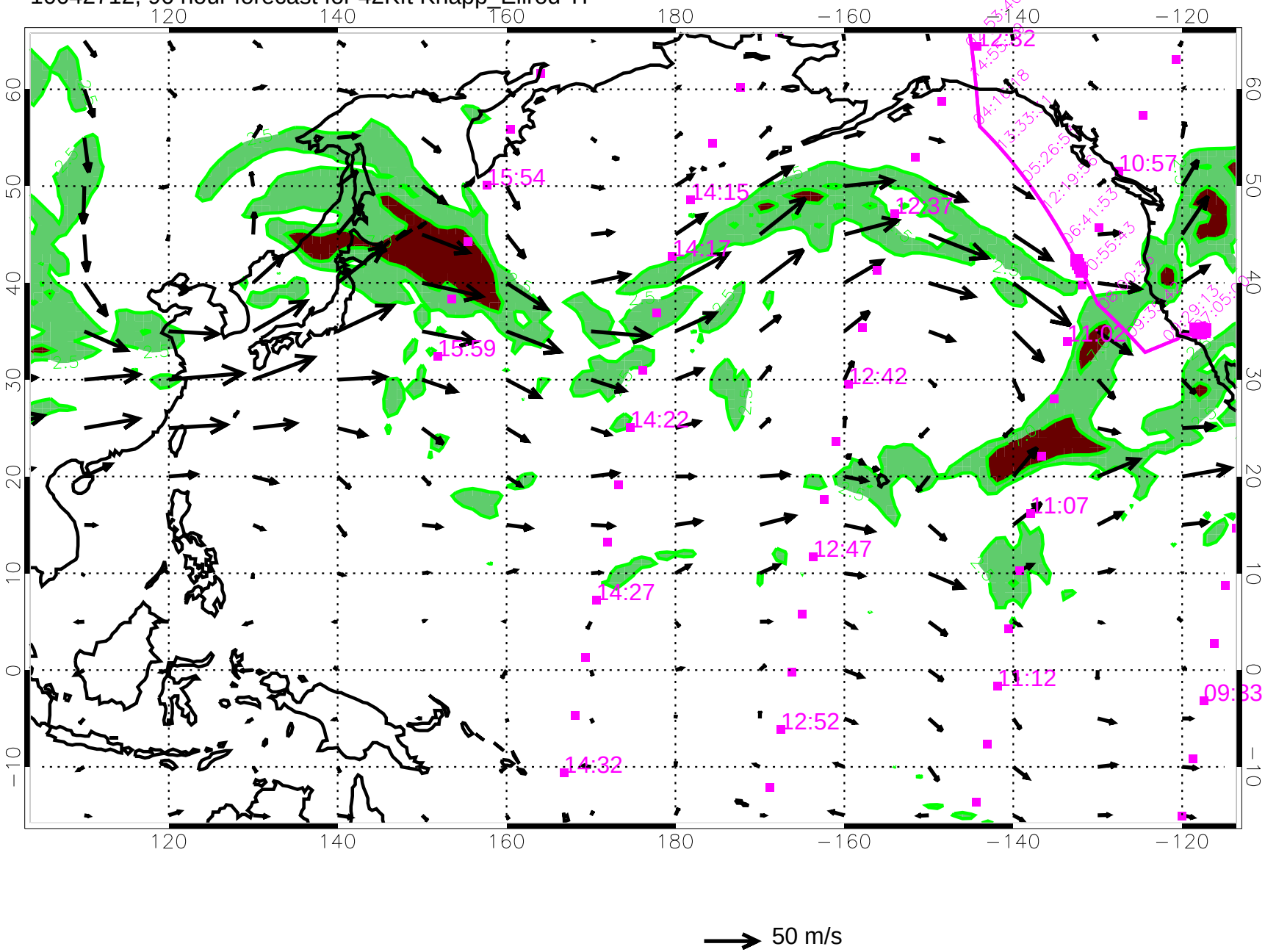

10042718, 102 hour forecast for 42Kft Knapp_Ellrod TI

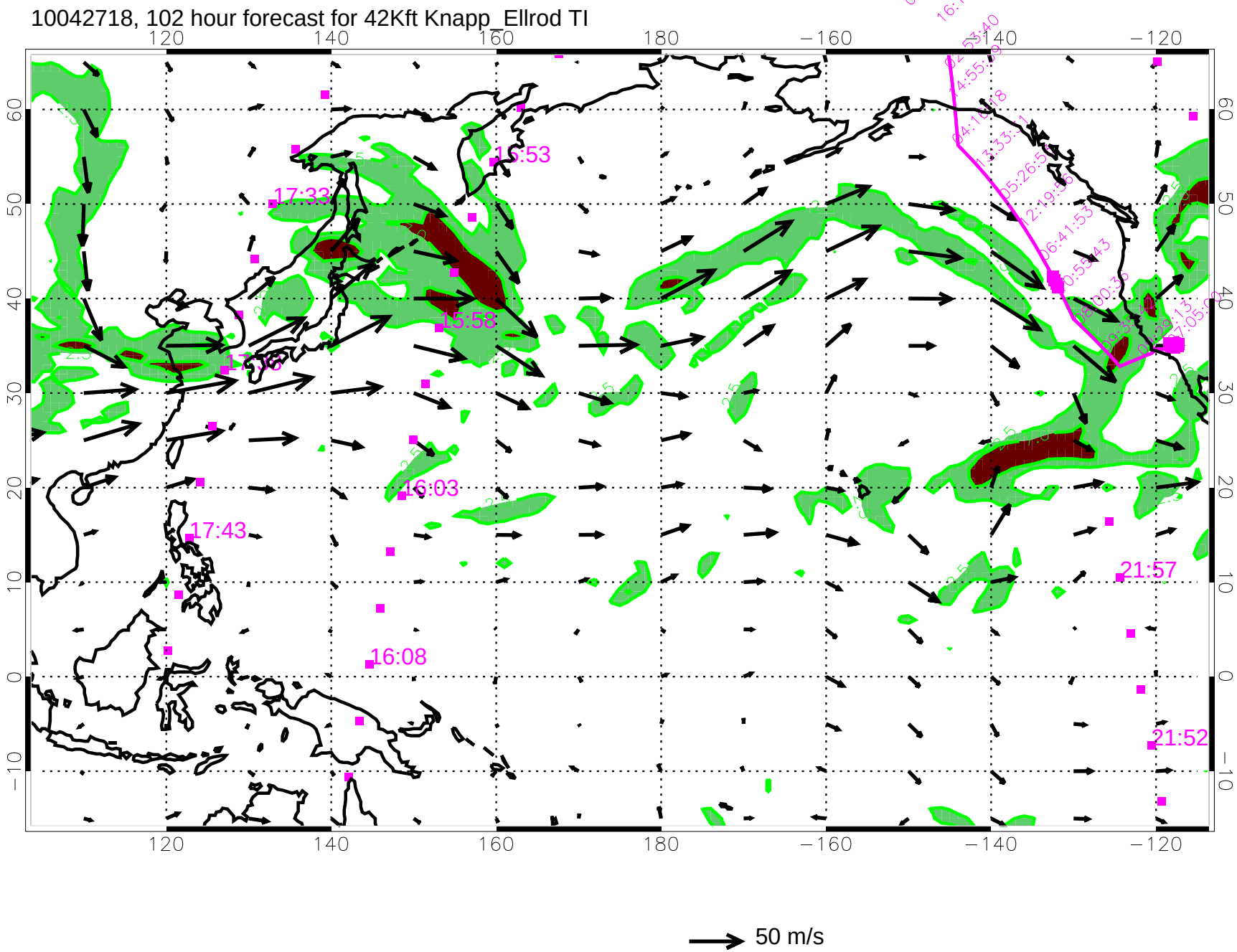

10042800, 108 hour forecast for 42Kft Knapp_Ellrod TI

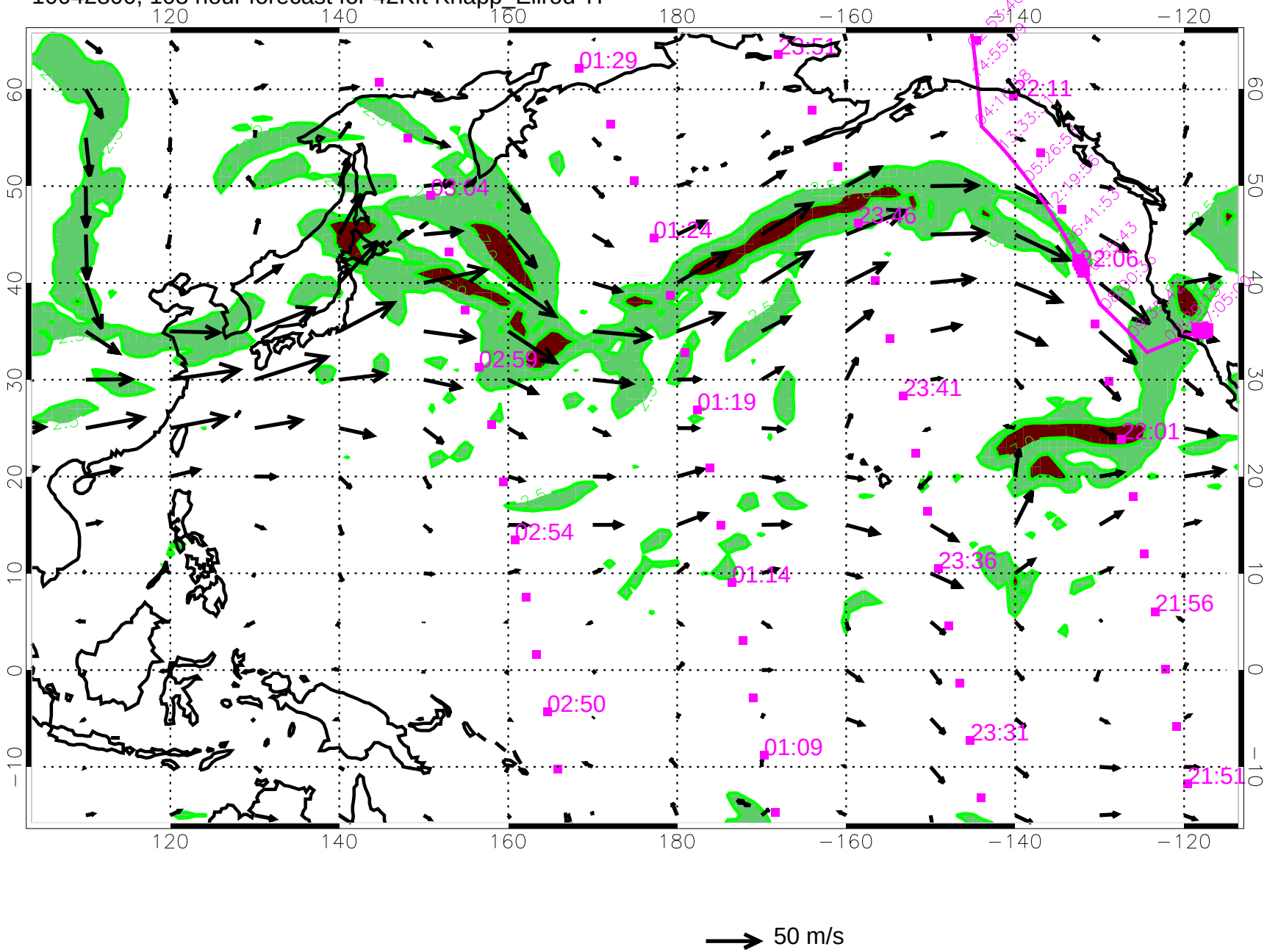

10042806, 114 hour forecast for 42Kft Knapp_Ellrod TI

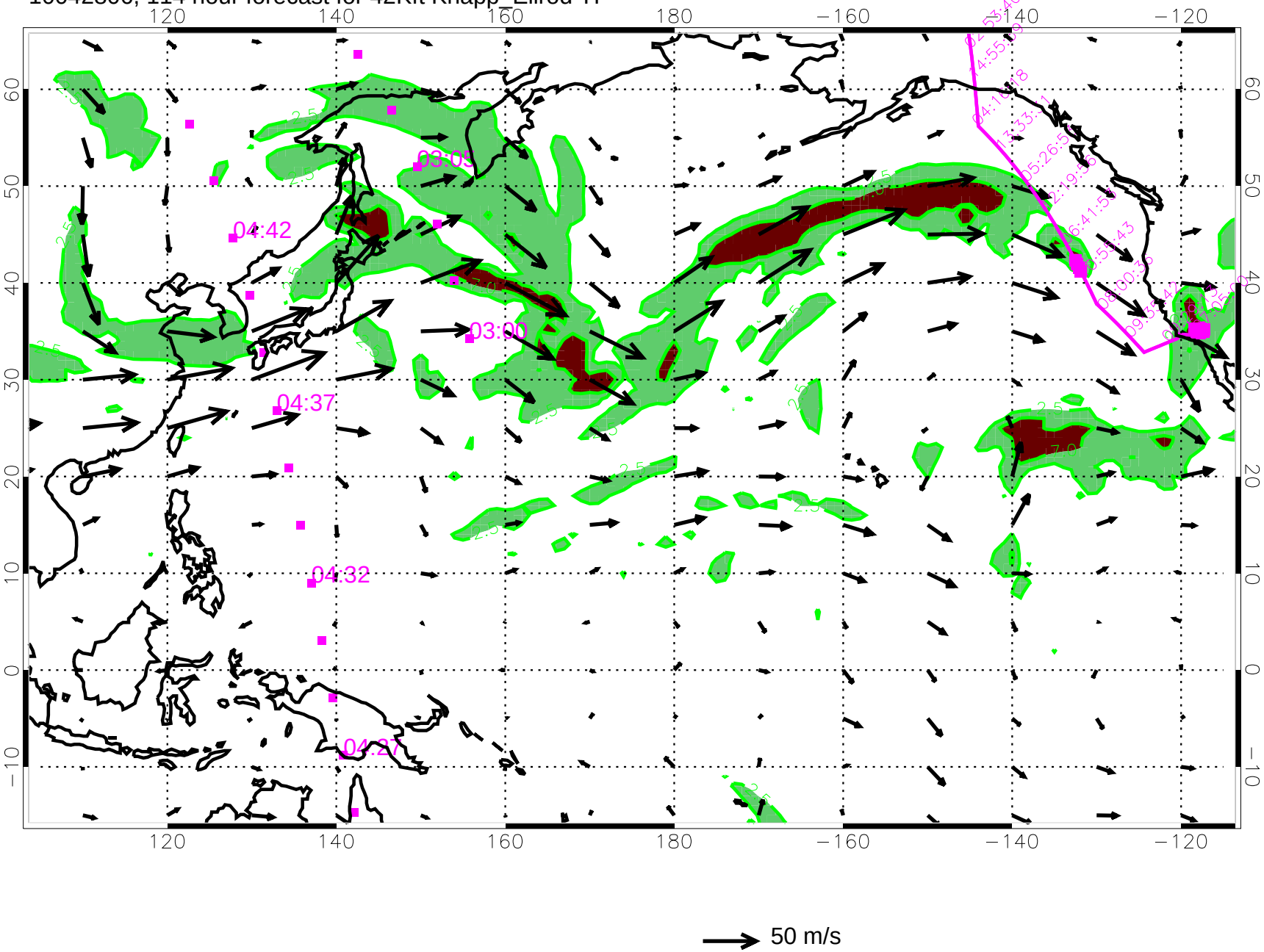
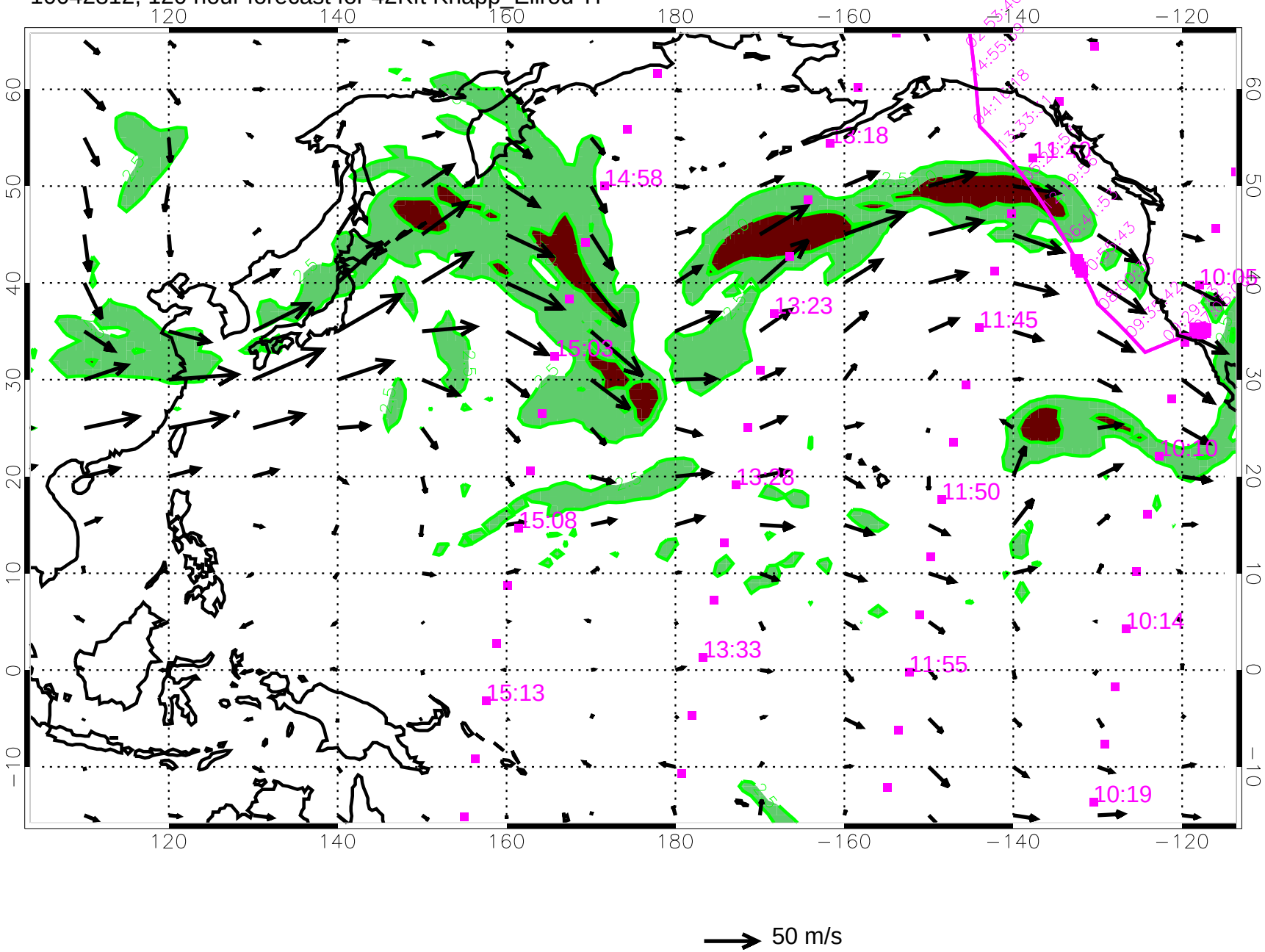
10042812, 120 hour forecast for 42Kft Knapp_Ellrod TI