10040312, 12 hour forecast for 42Kft Knapp_Ellrod TI

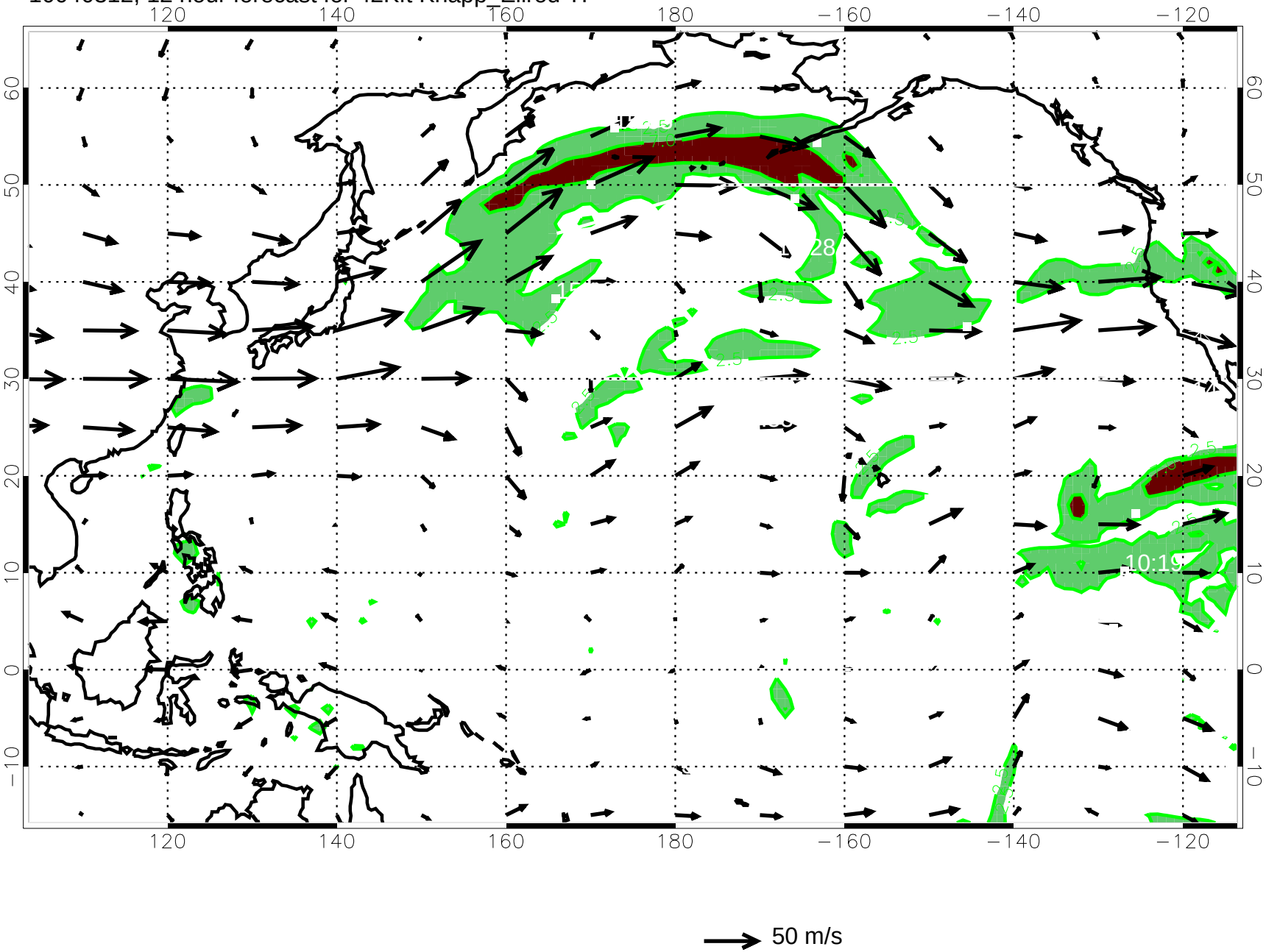

10040318, 18 hour forecast for 42Kft Knapp_Ellrod TI

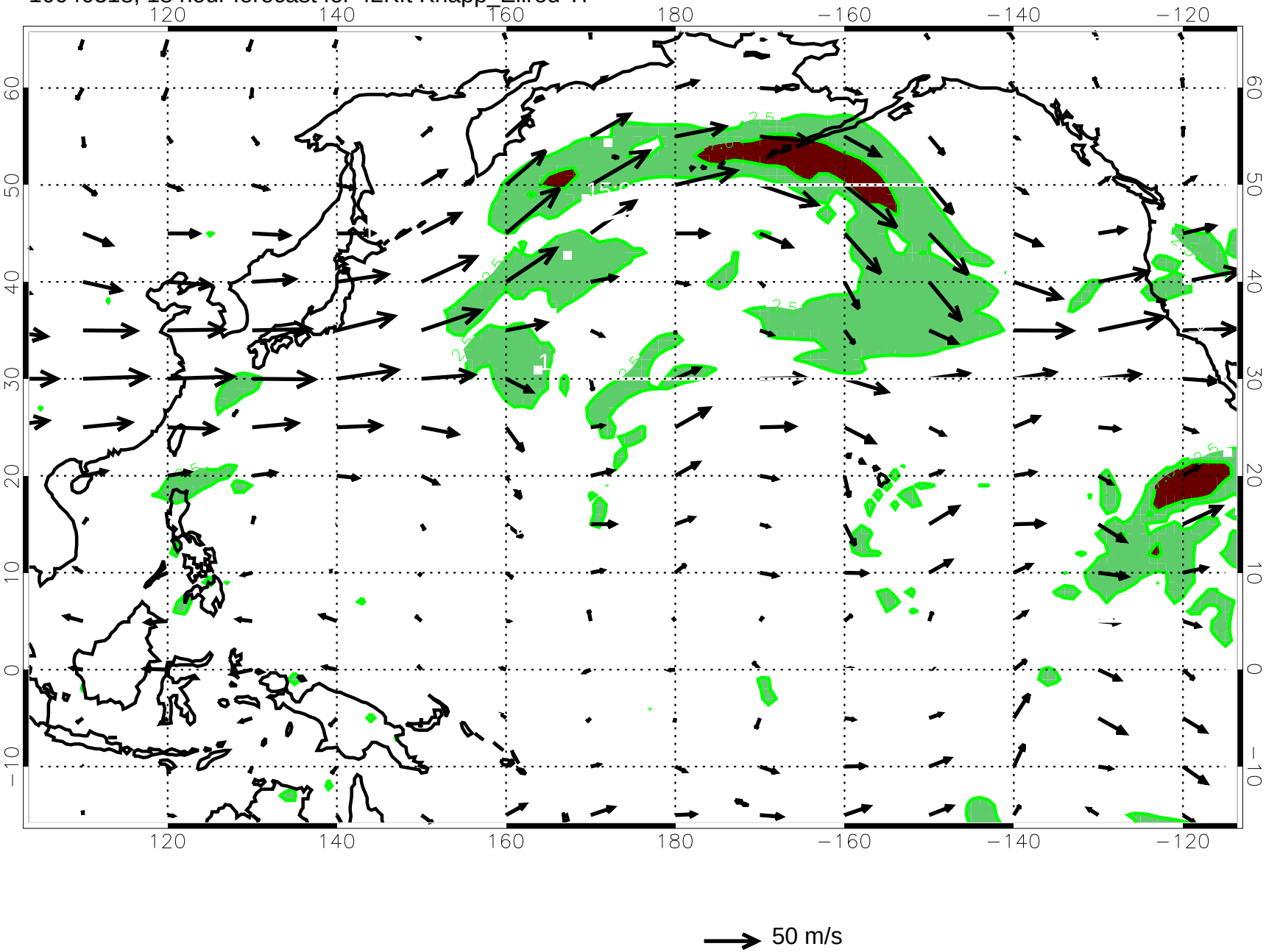

10040400, 24 hour forecast for 42Kft Knapp_Ellrod TI

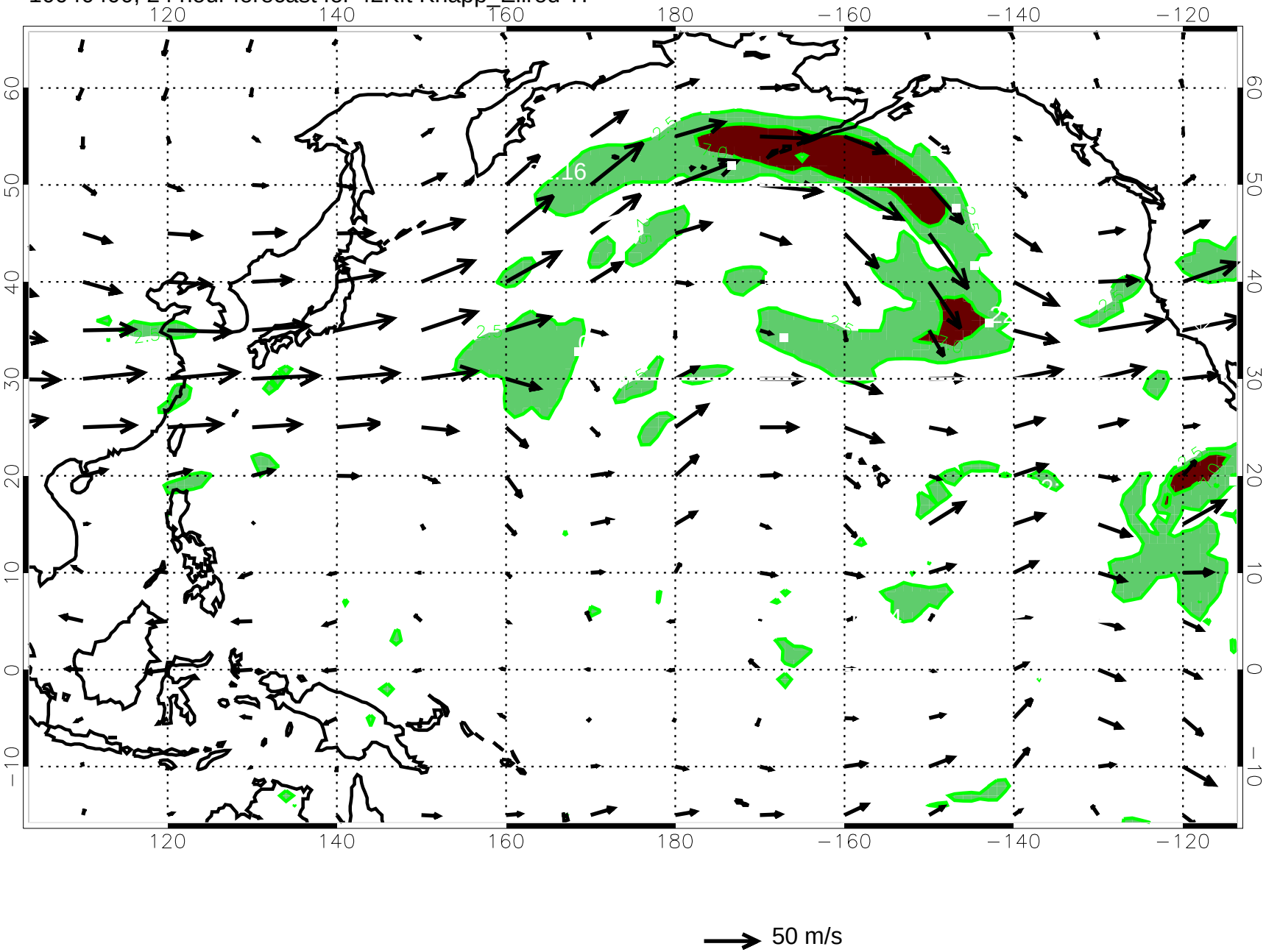

10040406, 30 hour forecast for 42Kft Knapp_Ellrod TI

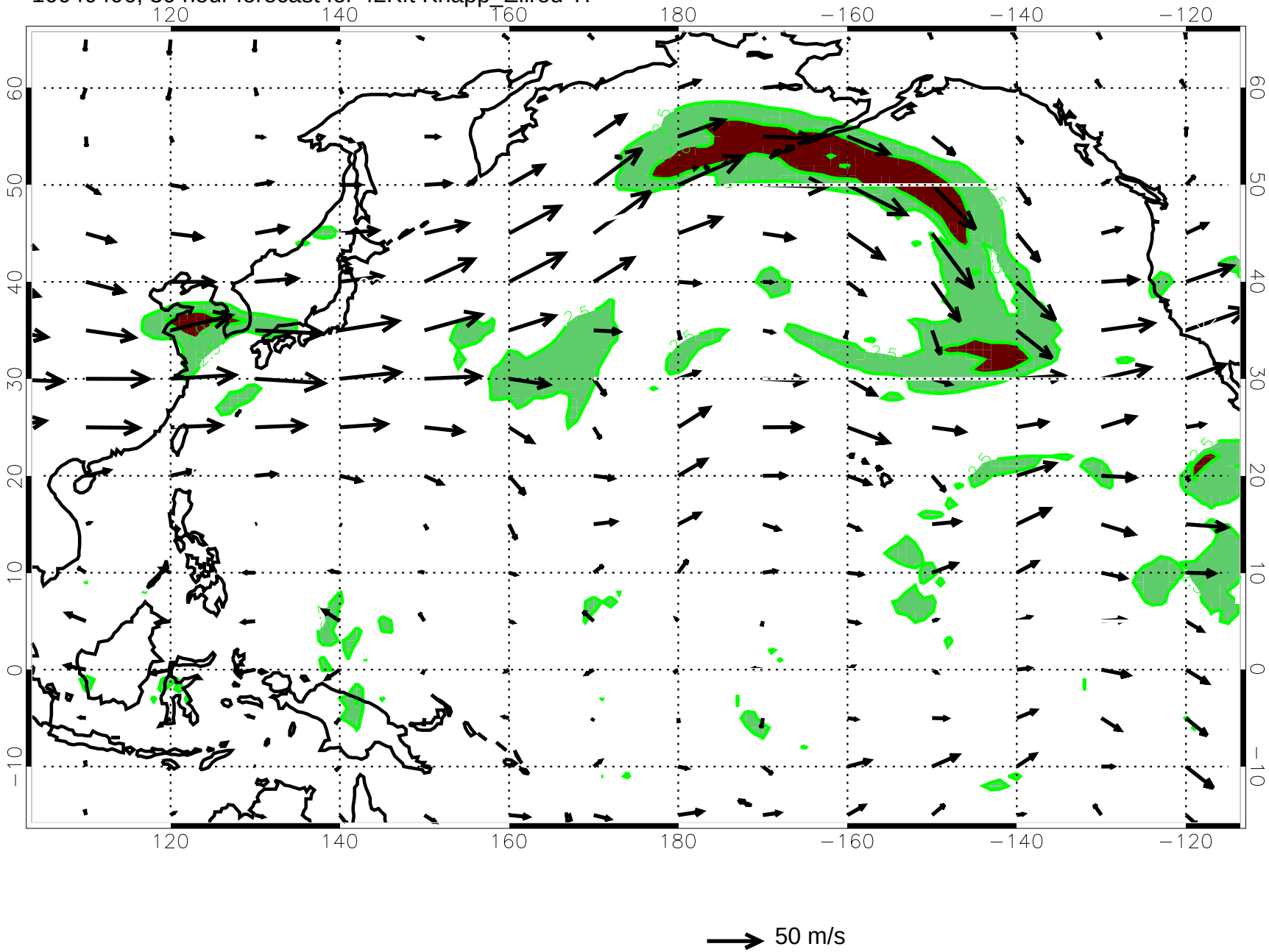

10040412, 36 hour forecast for 42Kft Knapp_Ellrod TI

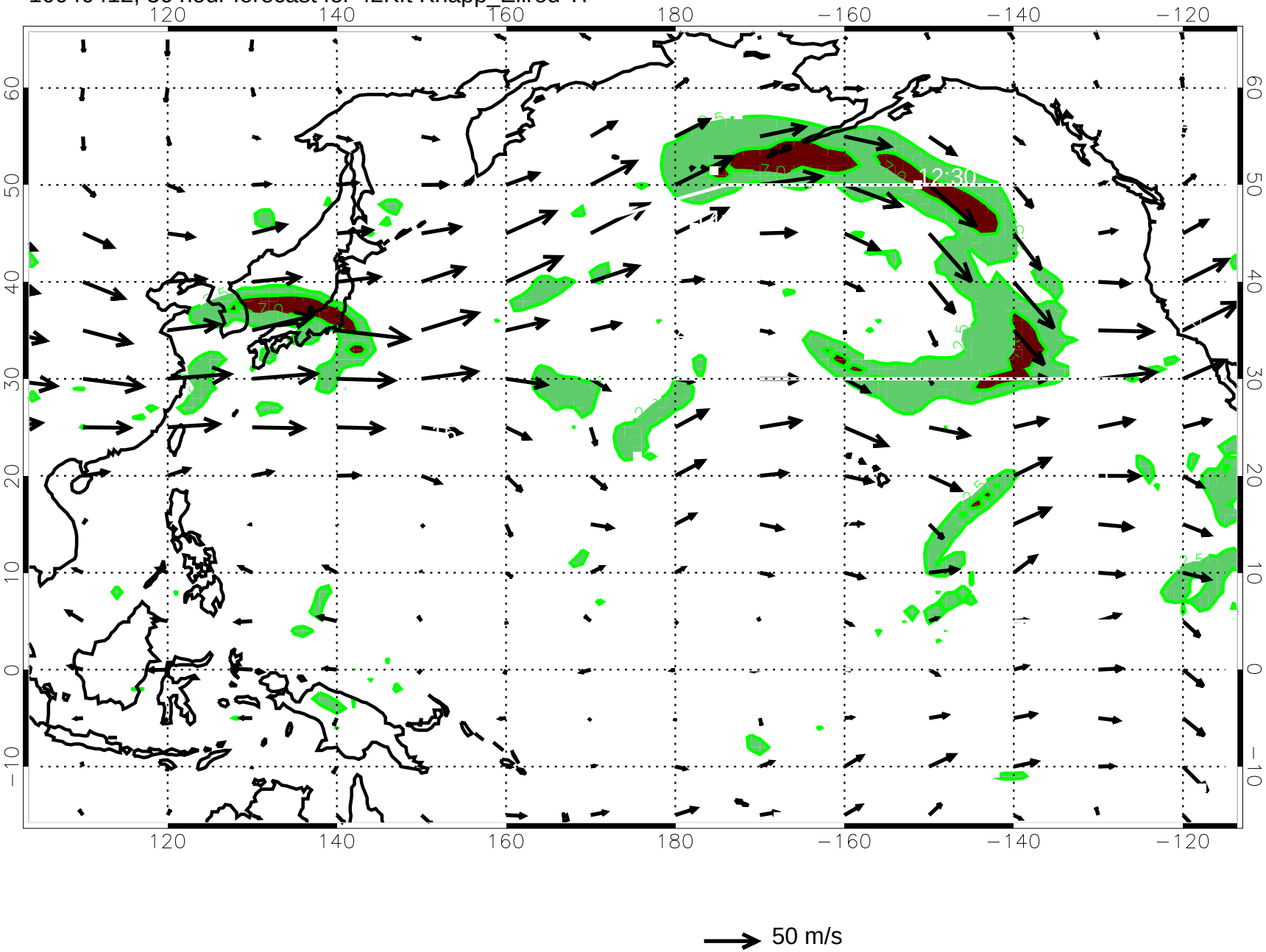

10040418, 42 hour forecast for 42Kft Knapp_Ellrod TI

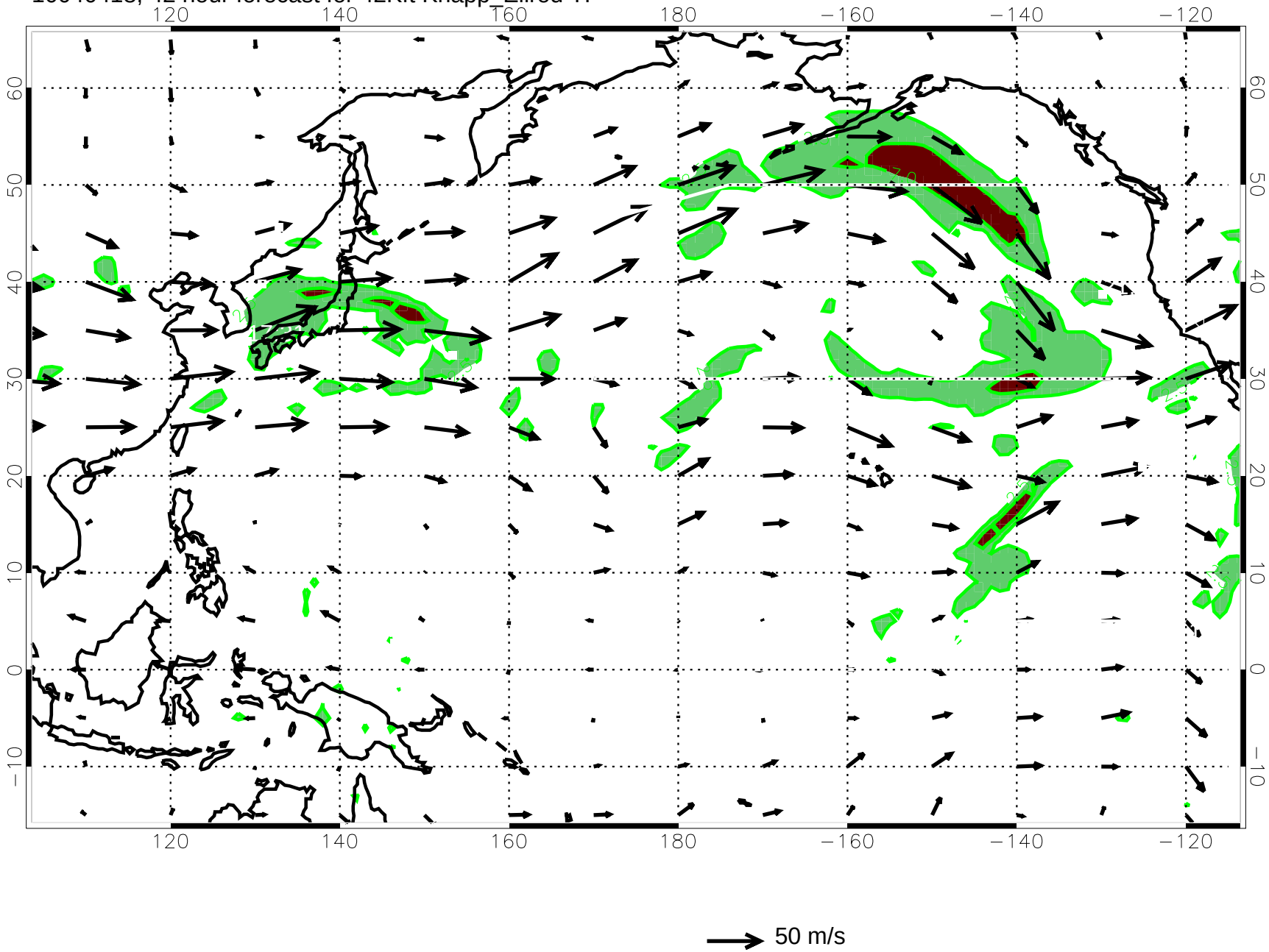

10040500, 48 hour forecast for 42Kft Knapp_Ellrod TI

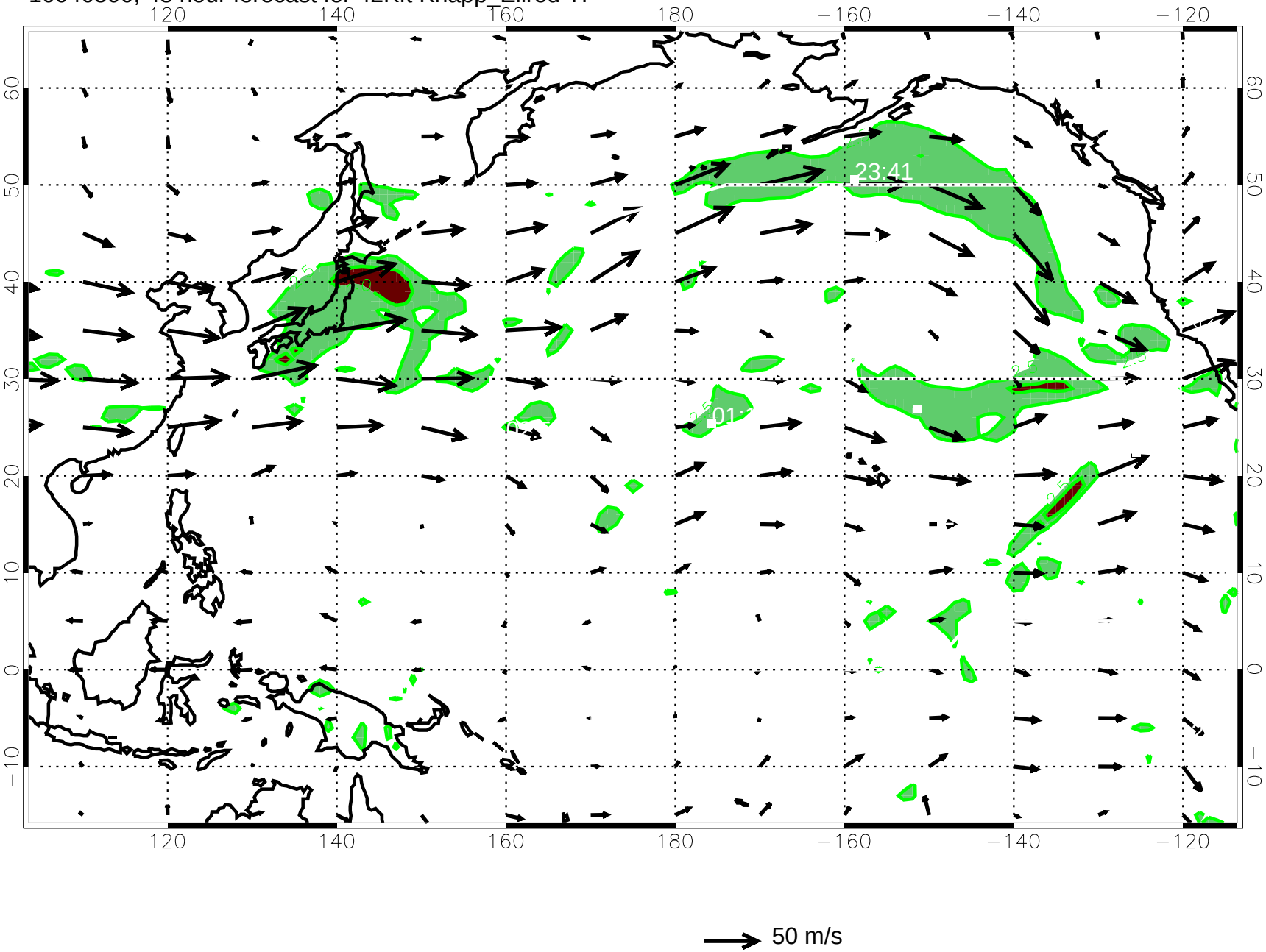

50 m/s

10040506, 54 hour forecast for 42Kft Knapp_Ellrod TI

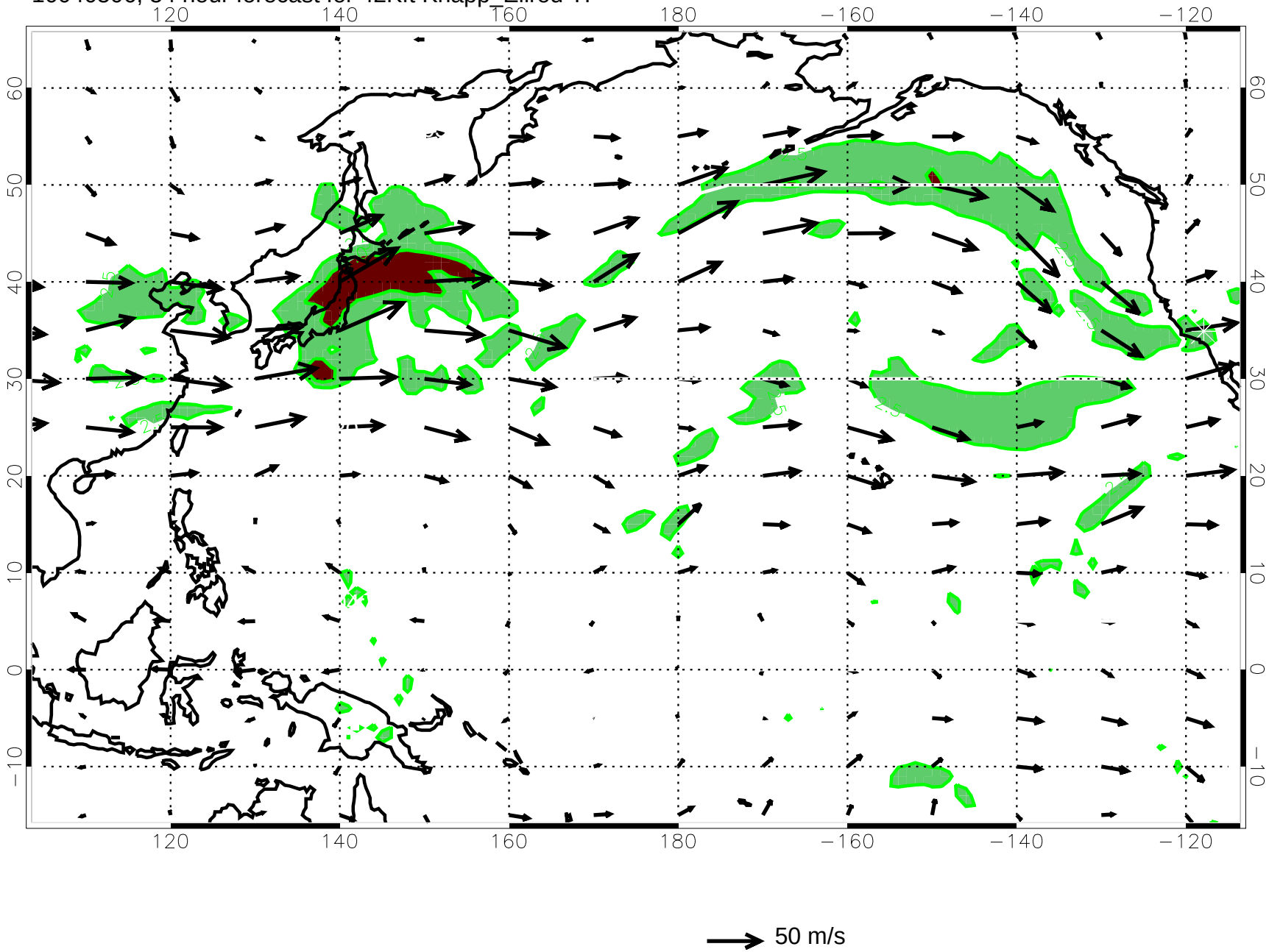

10040512, 60 hour forecast for 42Kft Knapp_Ellrod TI

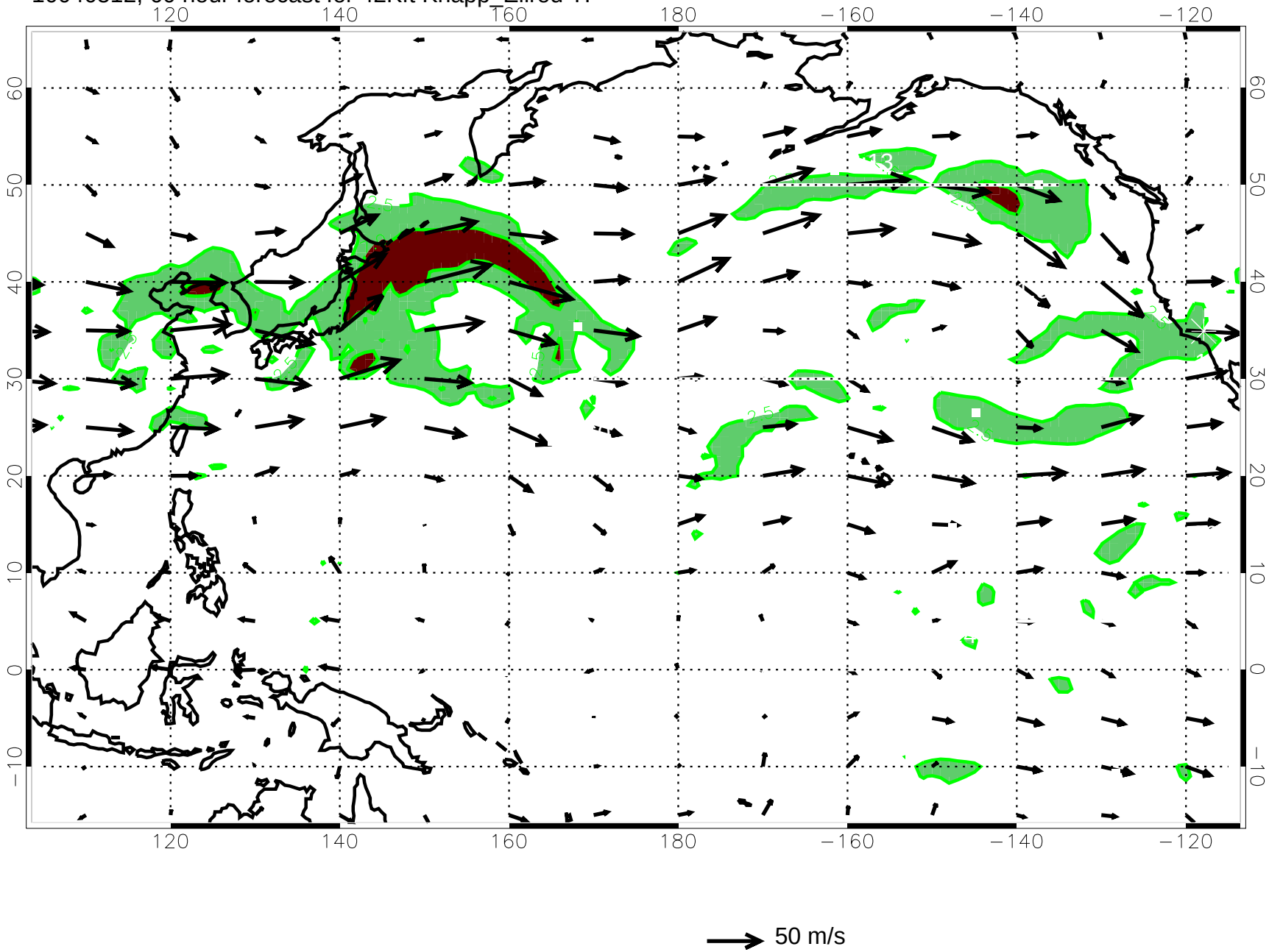

10040518, 66 hour forecast for 42Kft Knapp_Ellrod TI

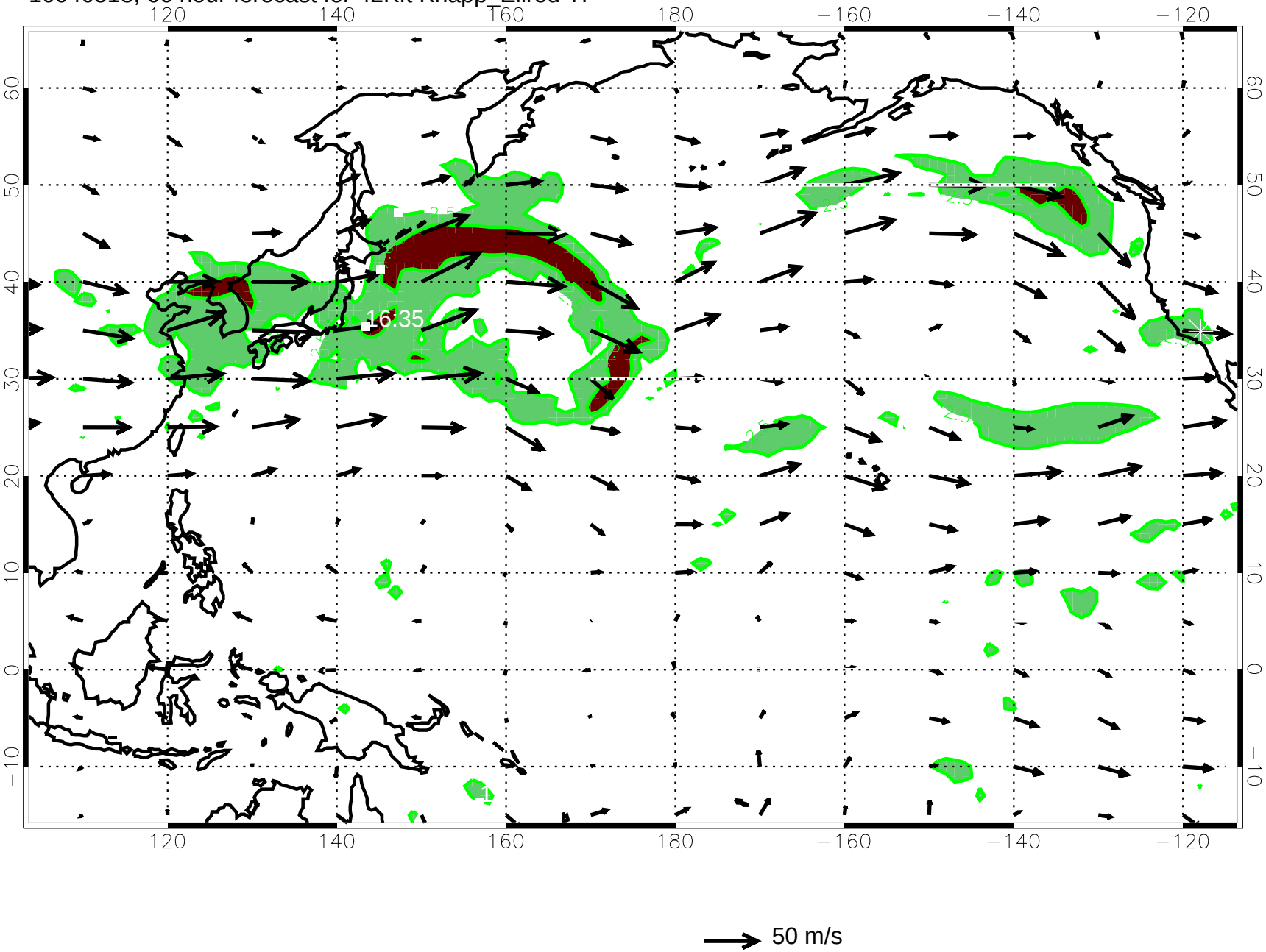

10040600, 72 hour forecast for 42Kft Knapp_Ellrod TI

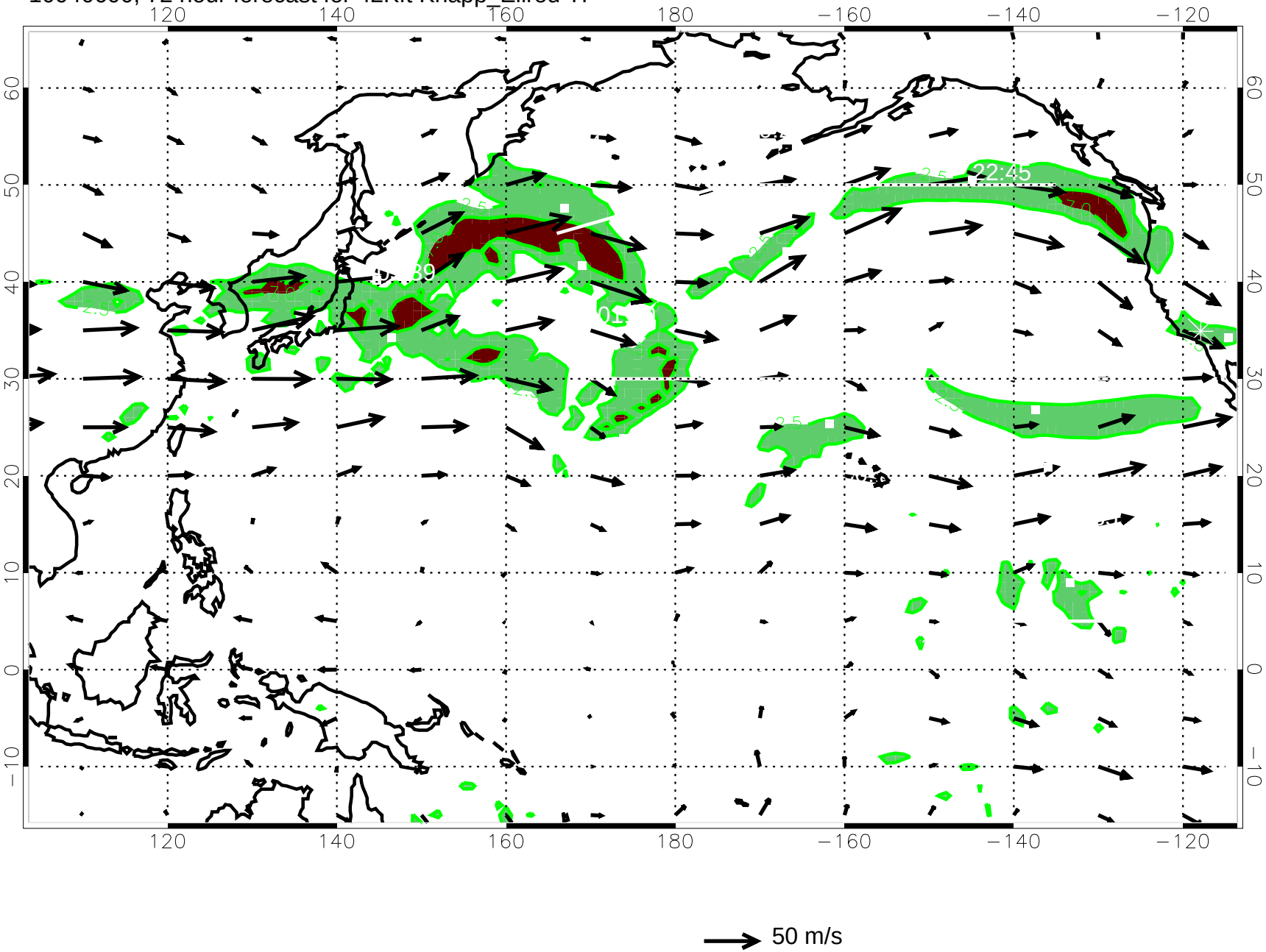

10040606, 78 hour forecast for 42Kft Knapp_Ellrod TI

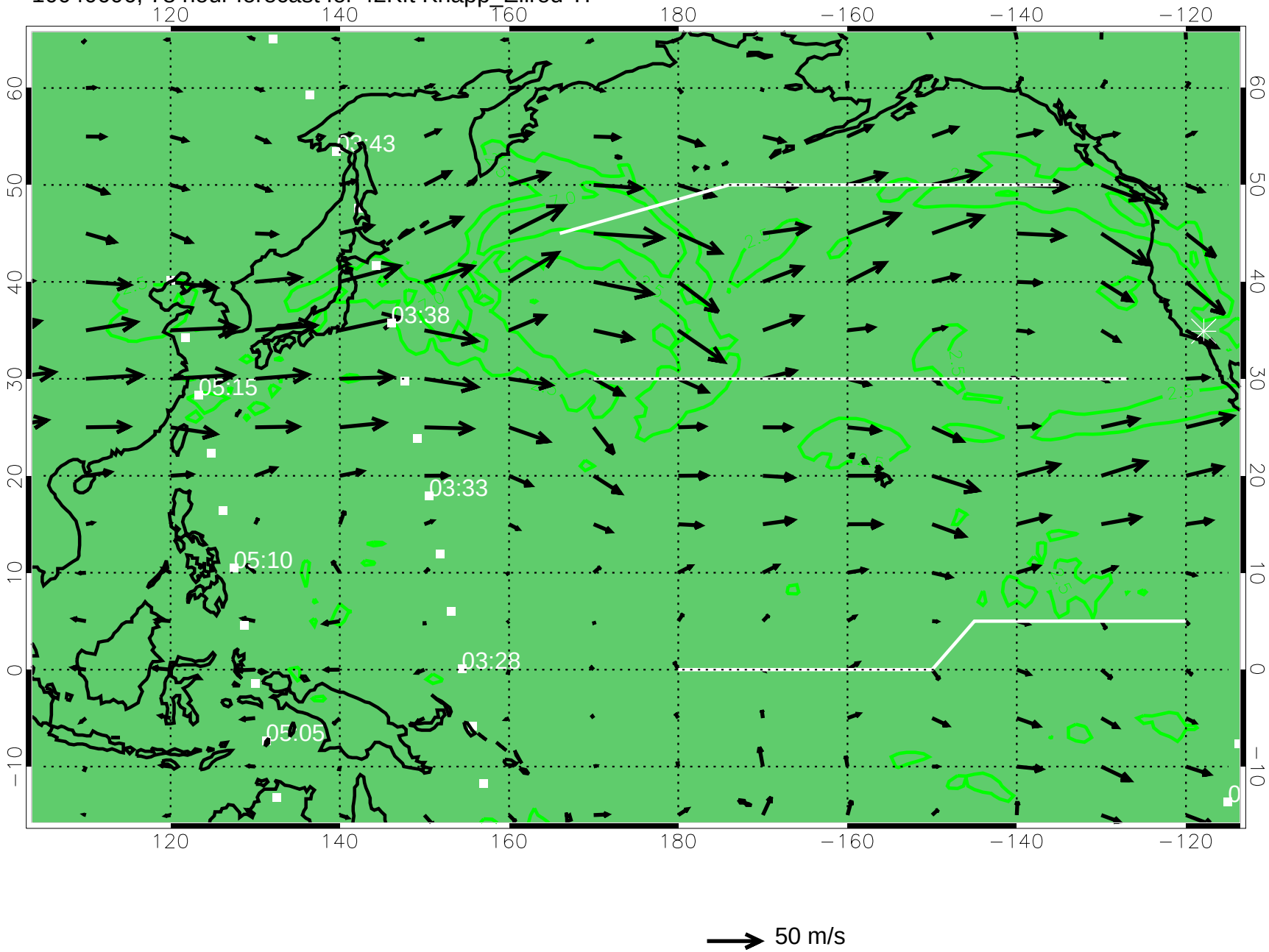

10040612, 84 hour forecast for 42Kft Knapp_Ellrod TI

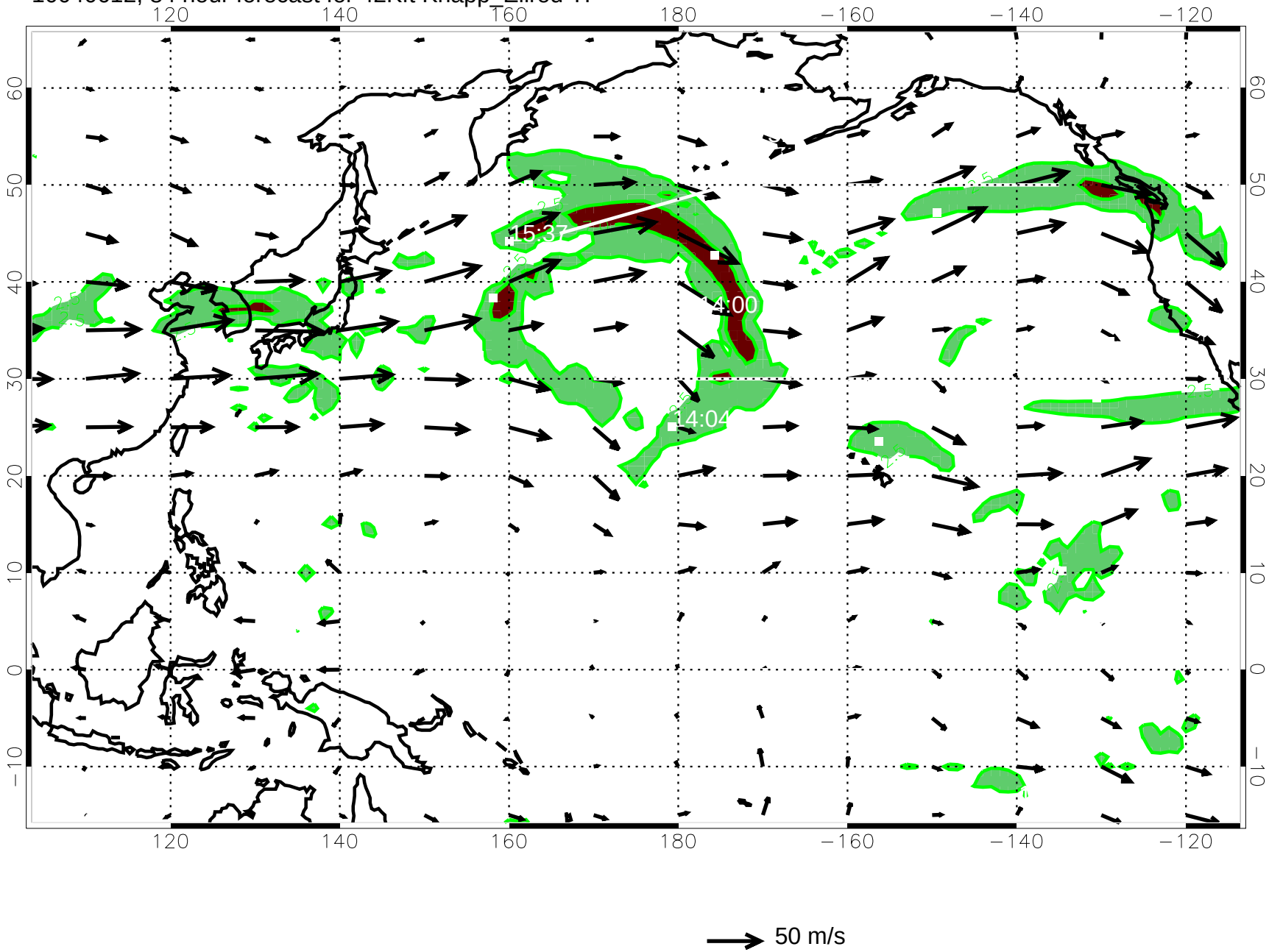

10040618, 90 hour forecast for 42Kft Knapp_Ellrod TI

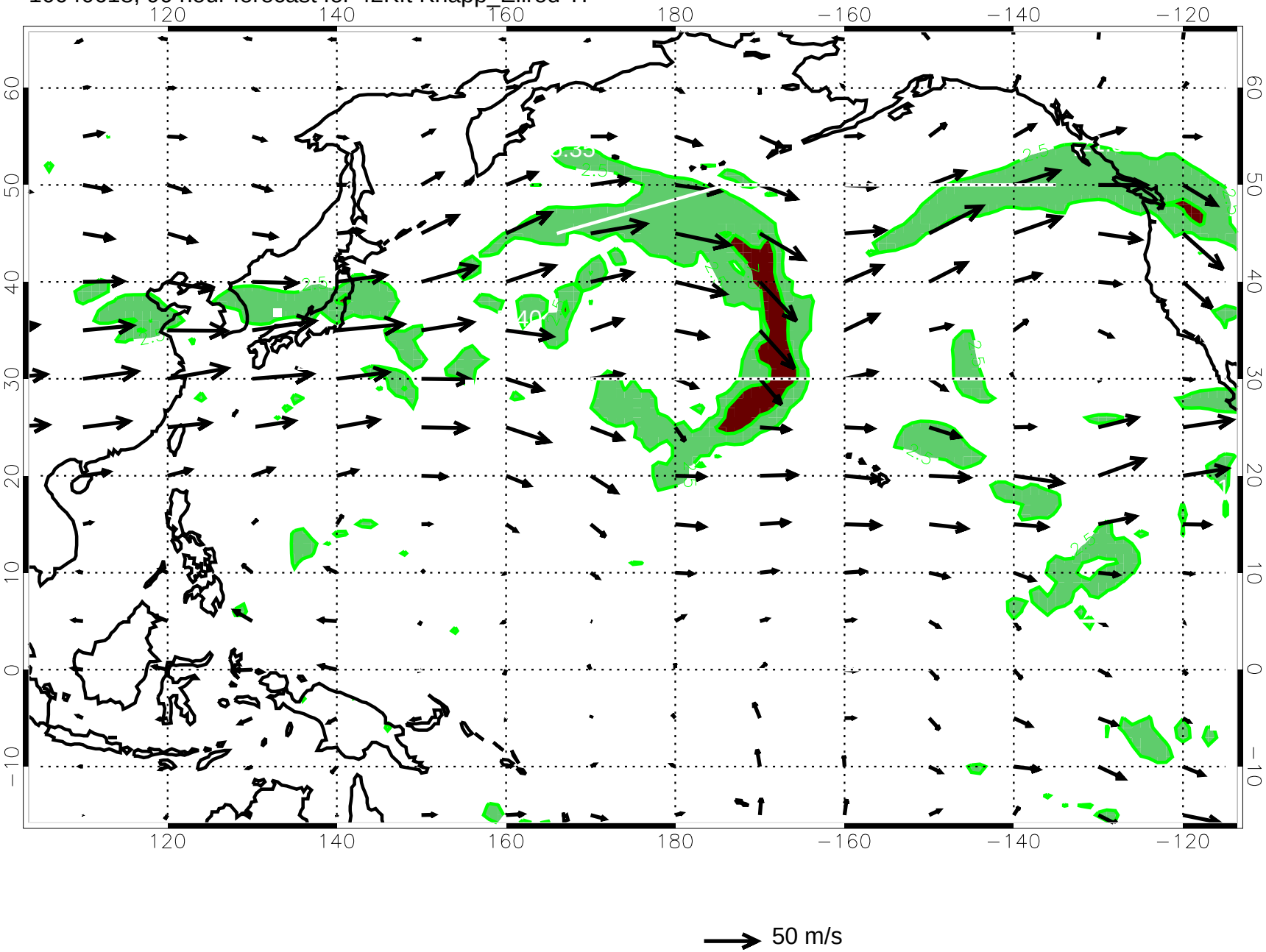

10040700, 96 hour forecast for 42Kft Knapp_Ellrod TI

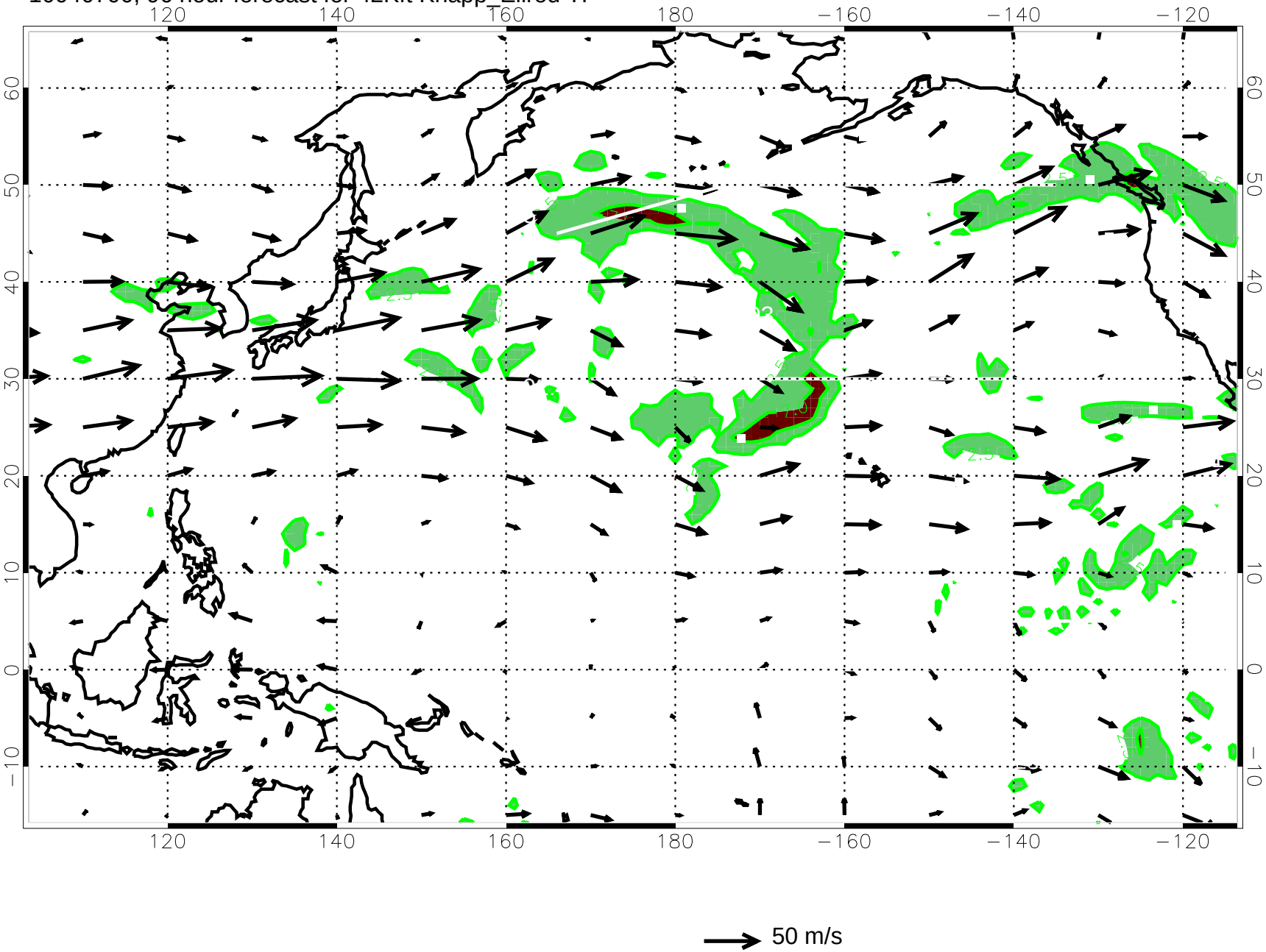

10040706, 102 hour forecast for 42Kft Knapp_Ellrod TI

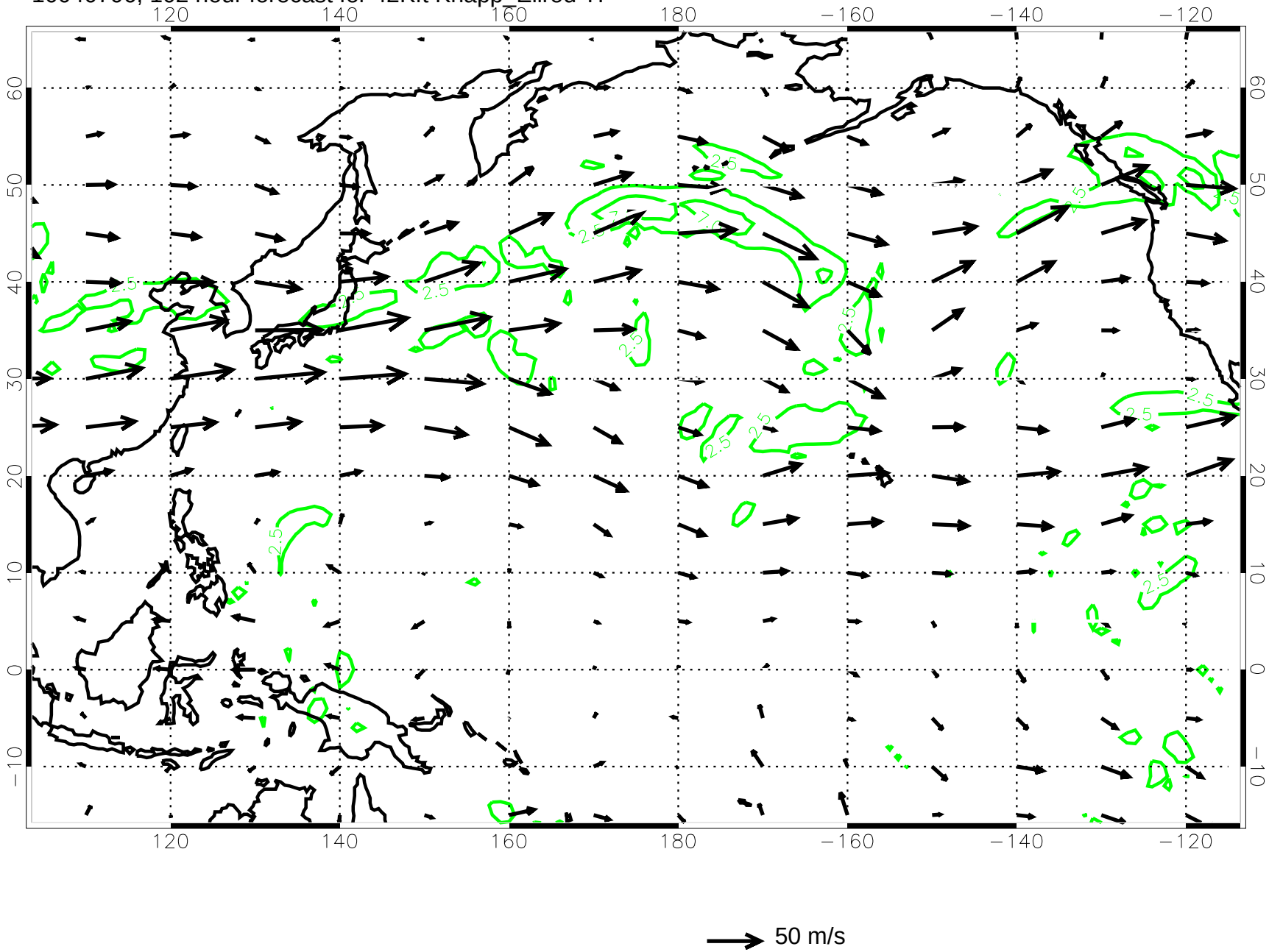

10040712, 108 hour forecast for 42Kft Knapp_Ellrod TI

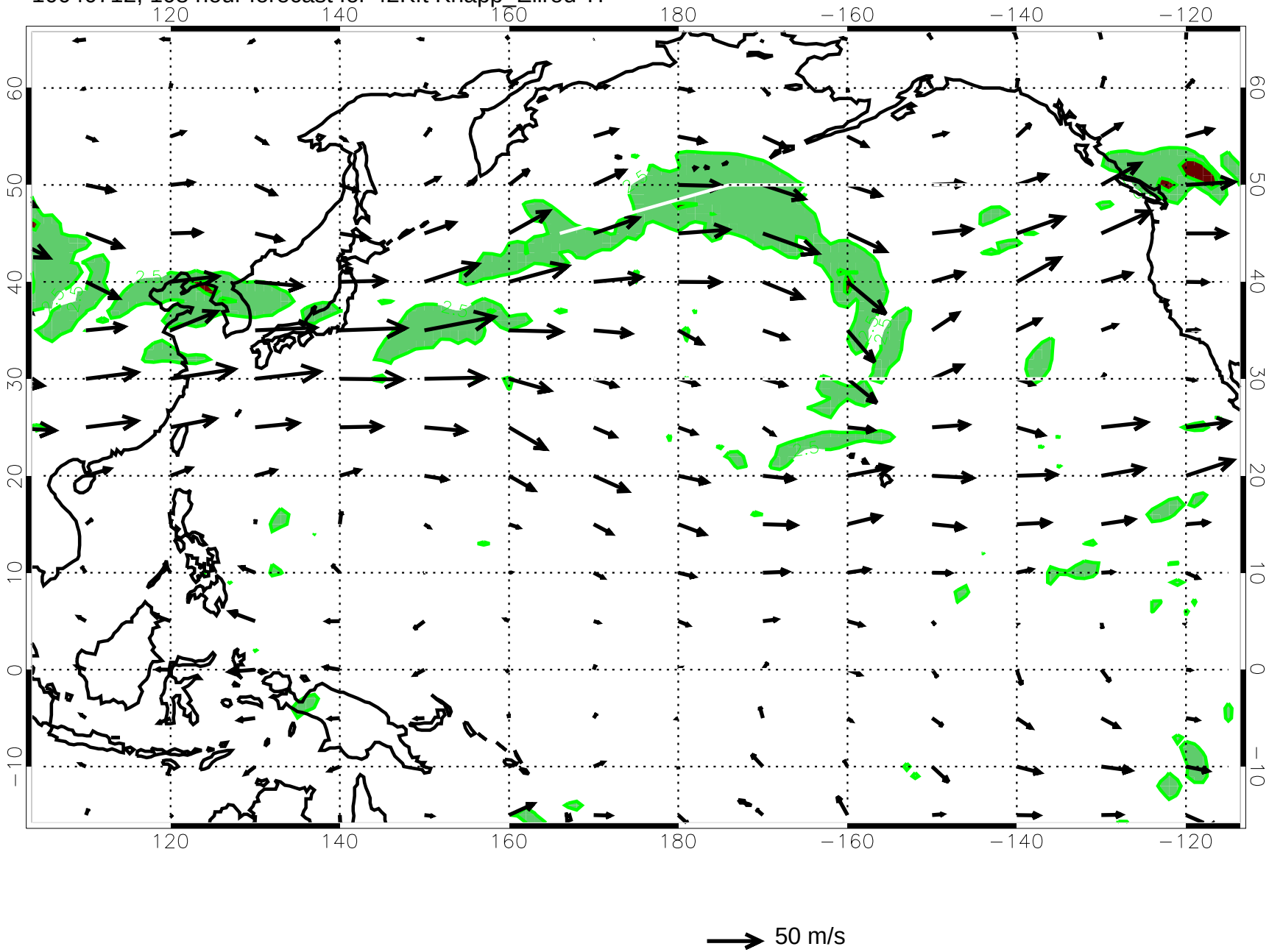

10040718, 114 hour forecast for 42Kft Knapp_Ellrod TI

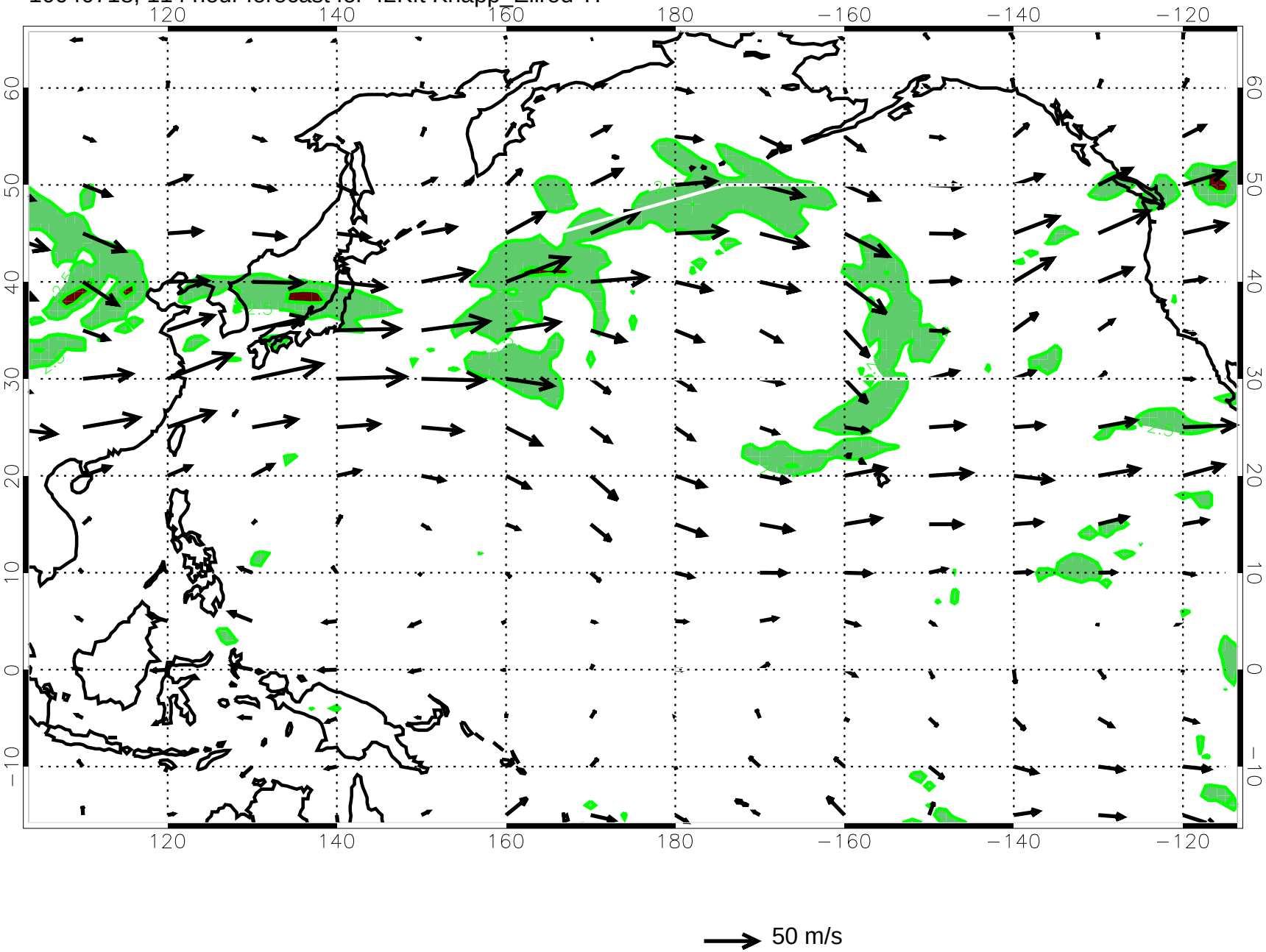
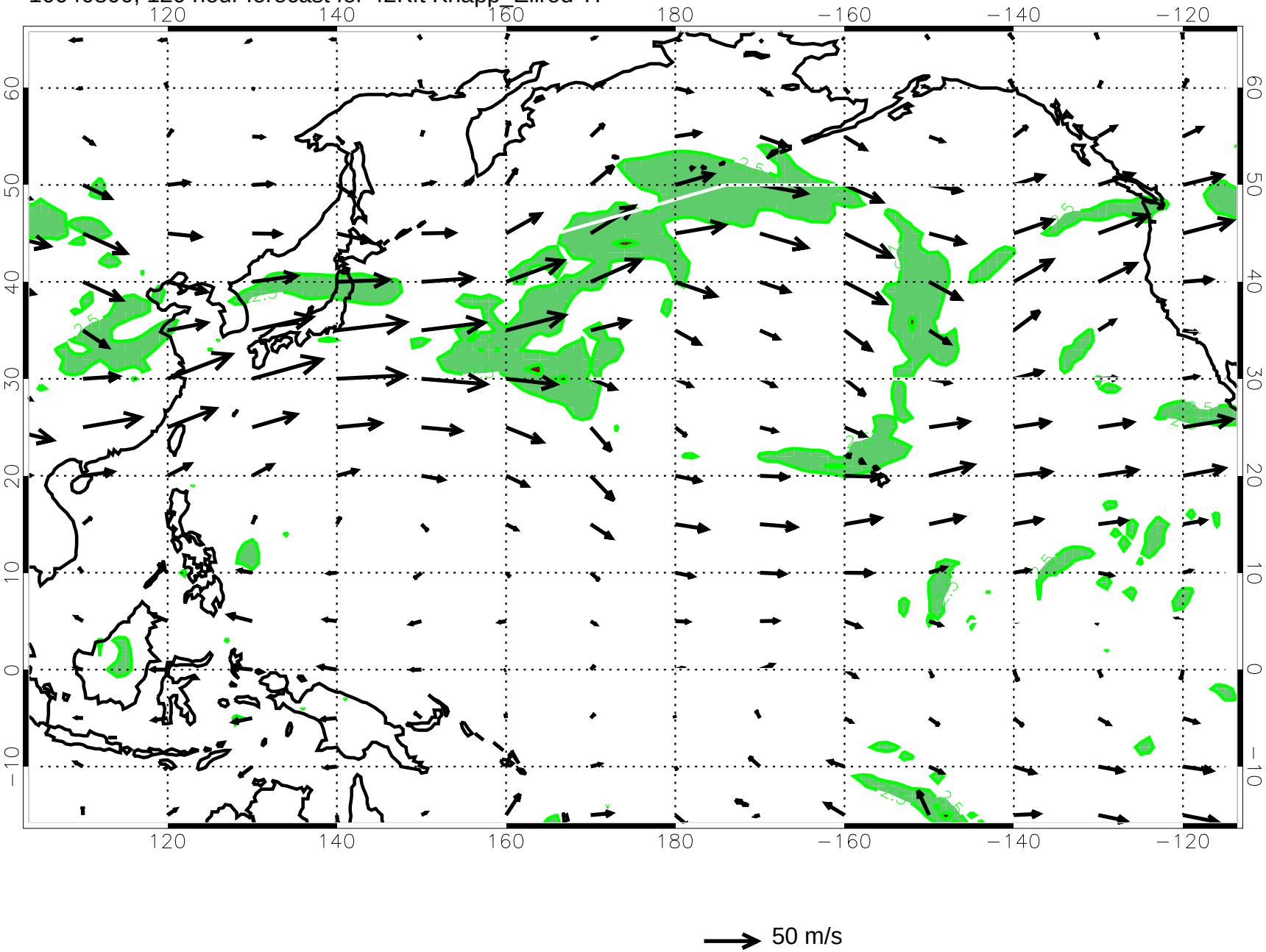
10040800, 120 hour forecast for 42Kft Knapp_Ellrod TI