10040218, 6 hour forecast for 42Kft Knapp_Ellrod TI

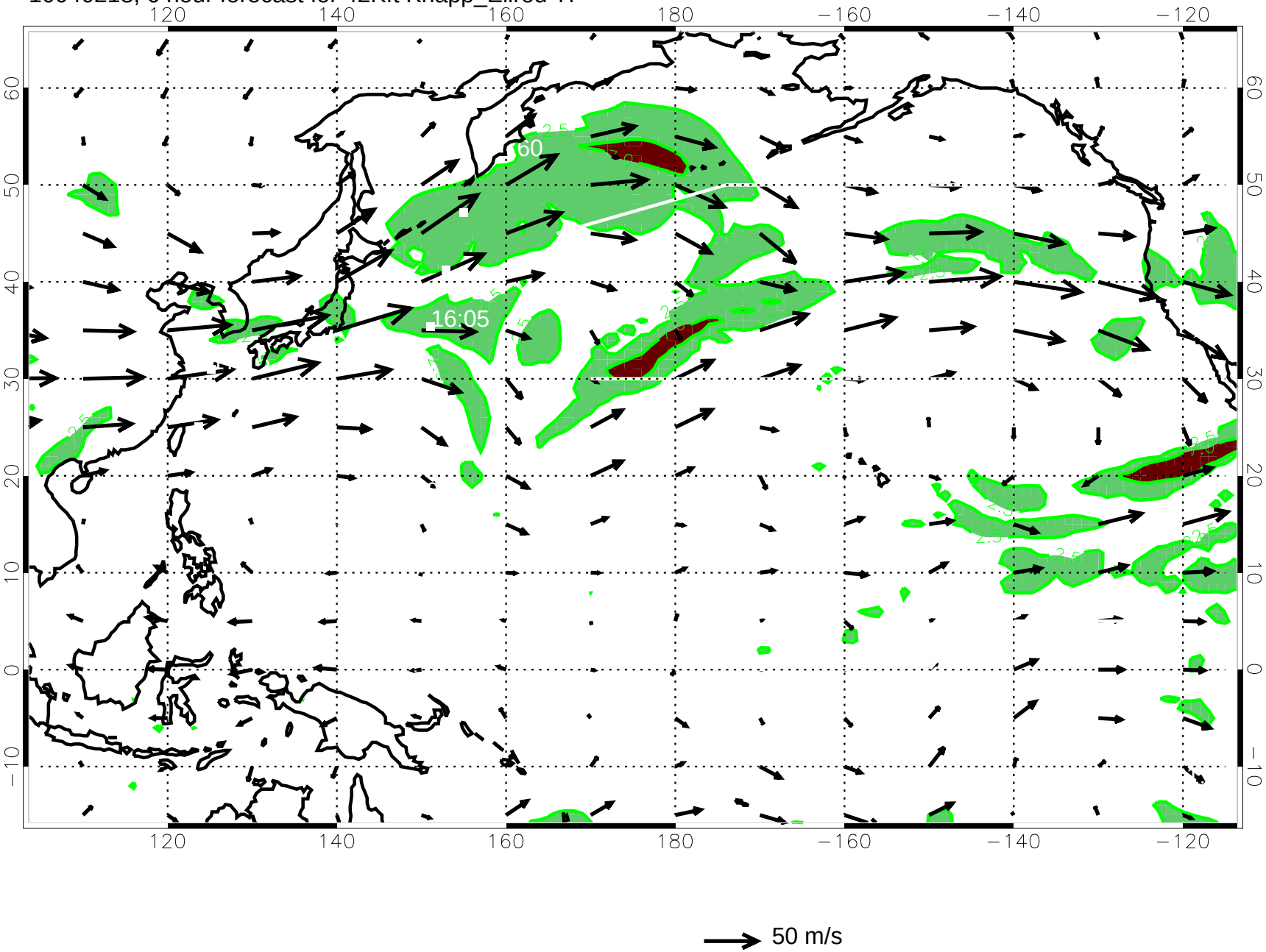

10040300, 12 hour forecast for 42Kft Knapp_Ellrod TI

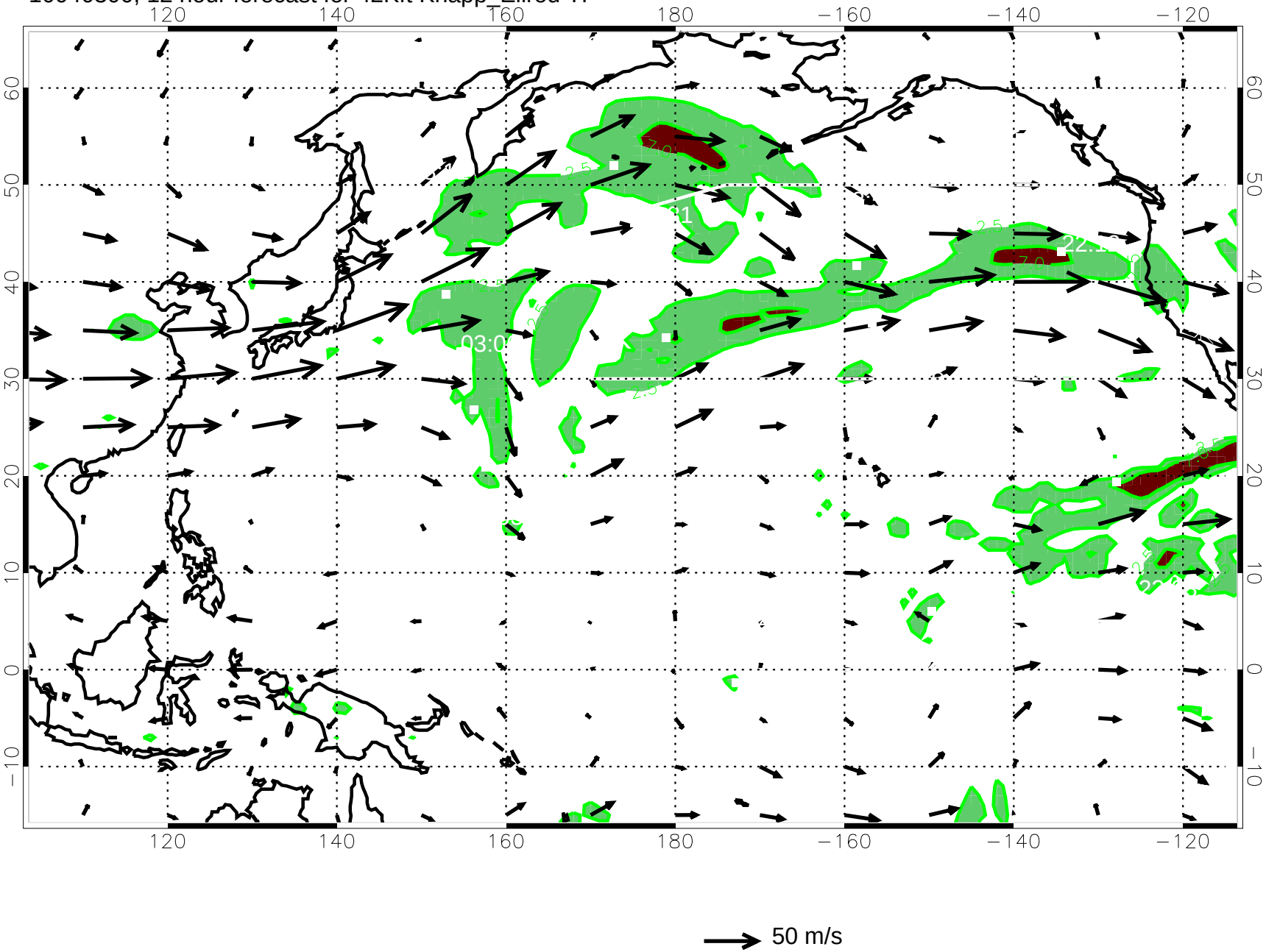

10040306, 18 hour forecast for 42Kft Knapp_Ellrod TI

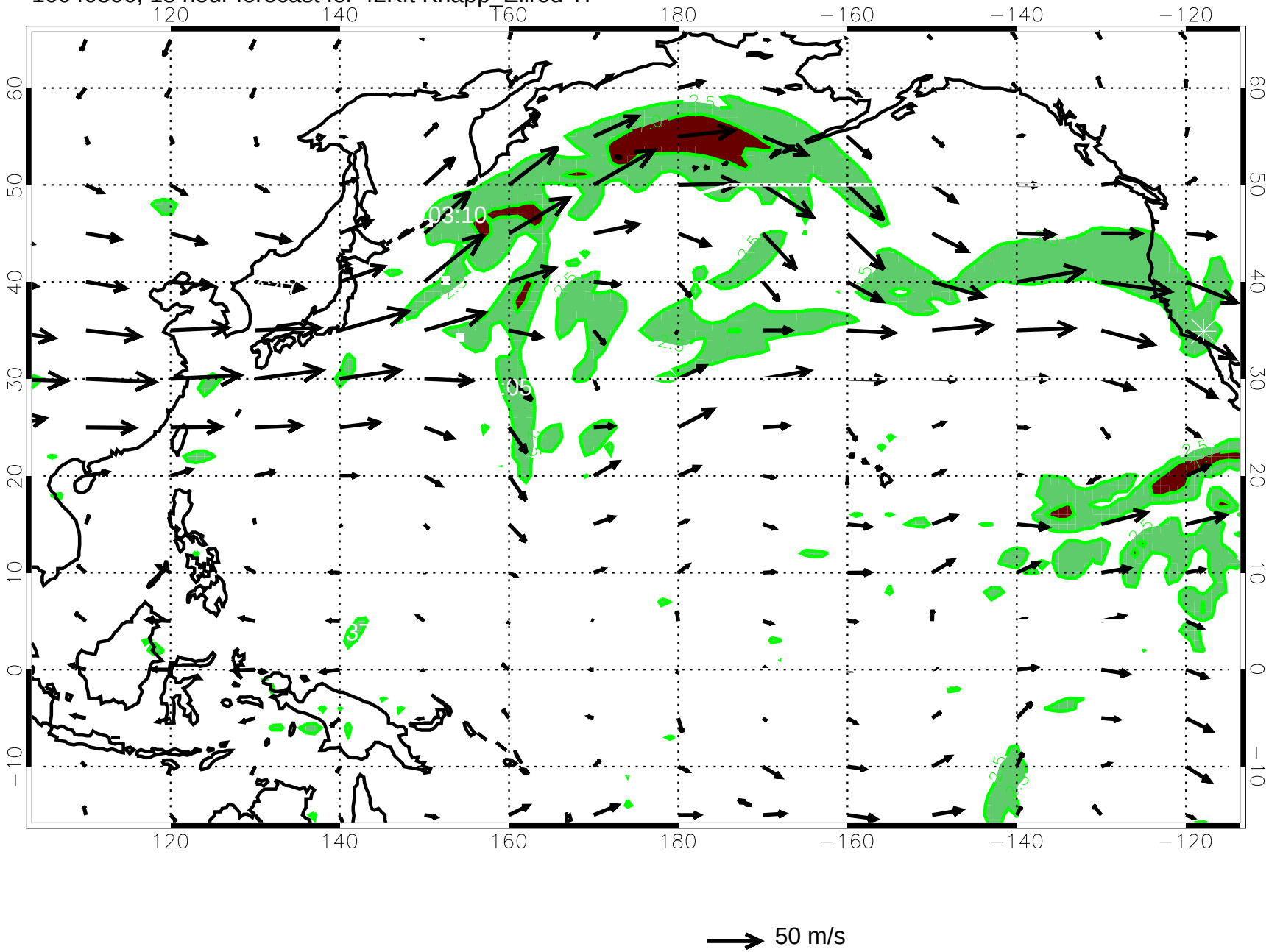

10040312, 24 hour forecast for 42Kft Knapp_Ellrod TI

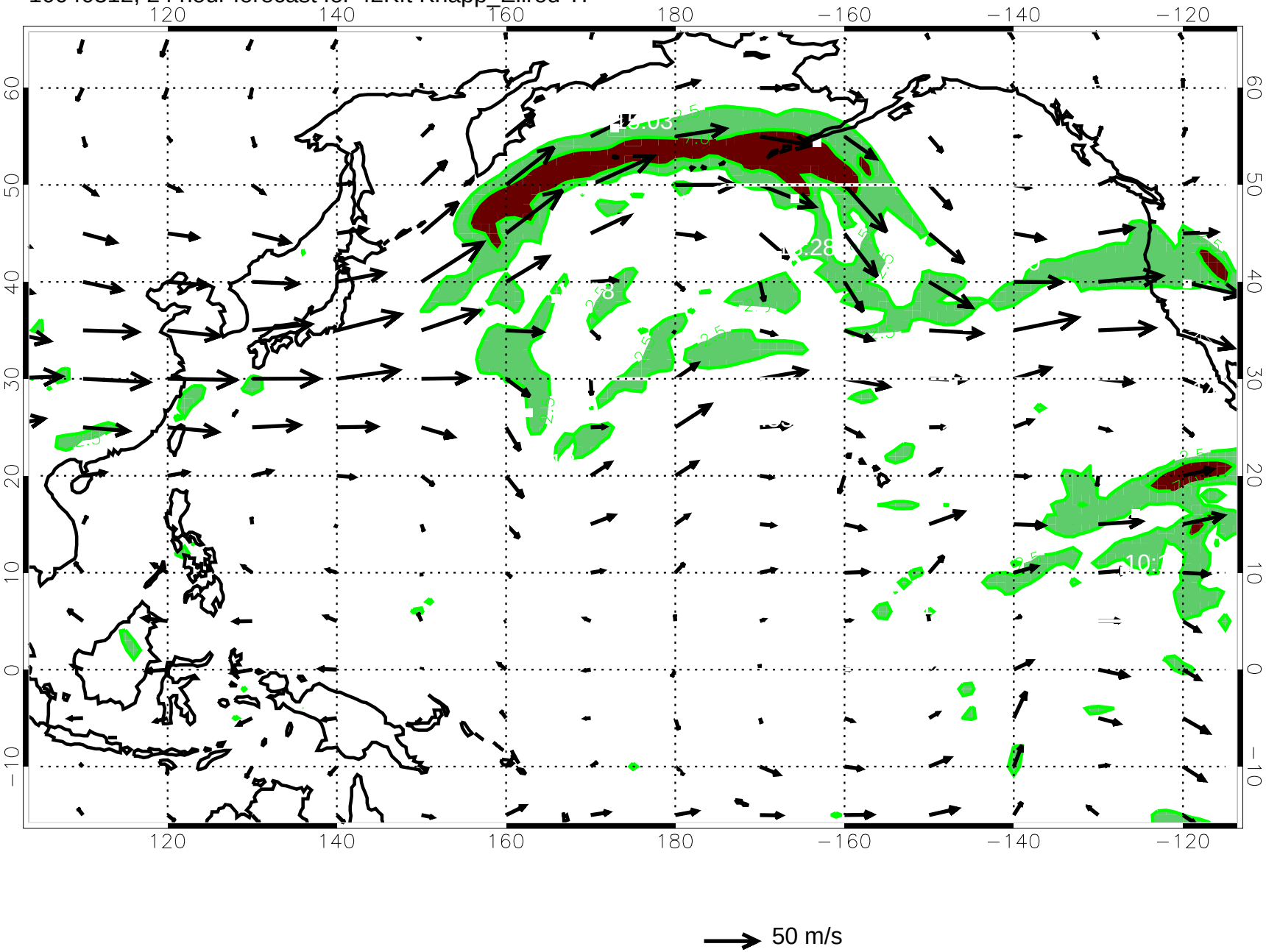

10040318, 30 hour forecast for 42Kft Knapp_Ellrod TI

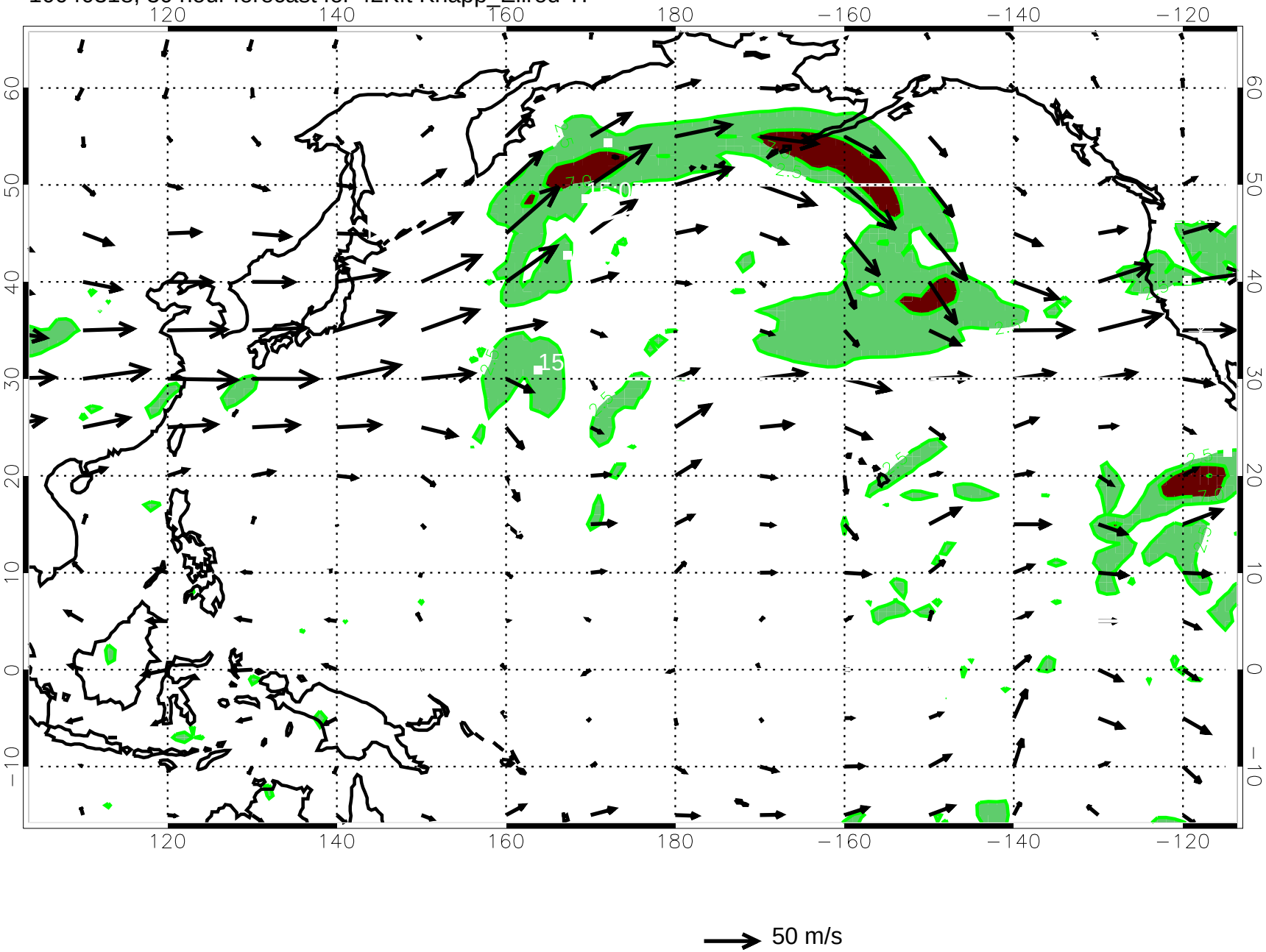

10040400, 36 hour forecast for 42Kft Knapp_Ellrod TI

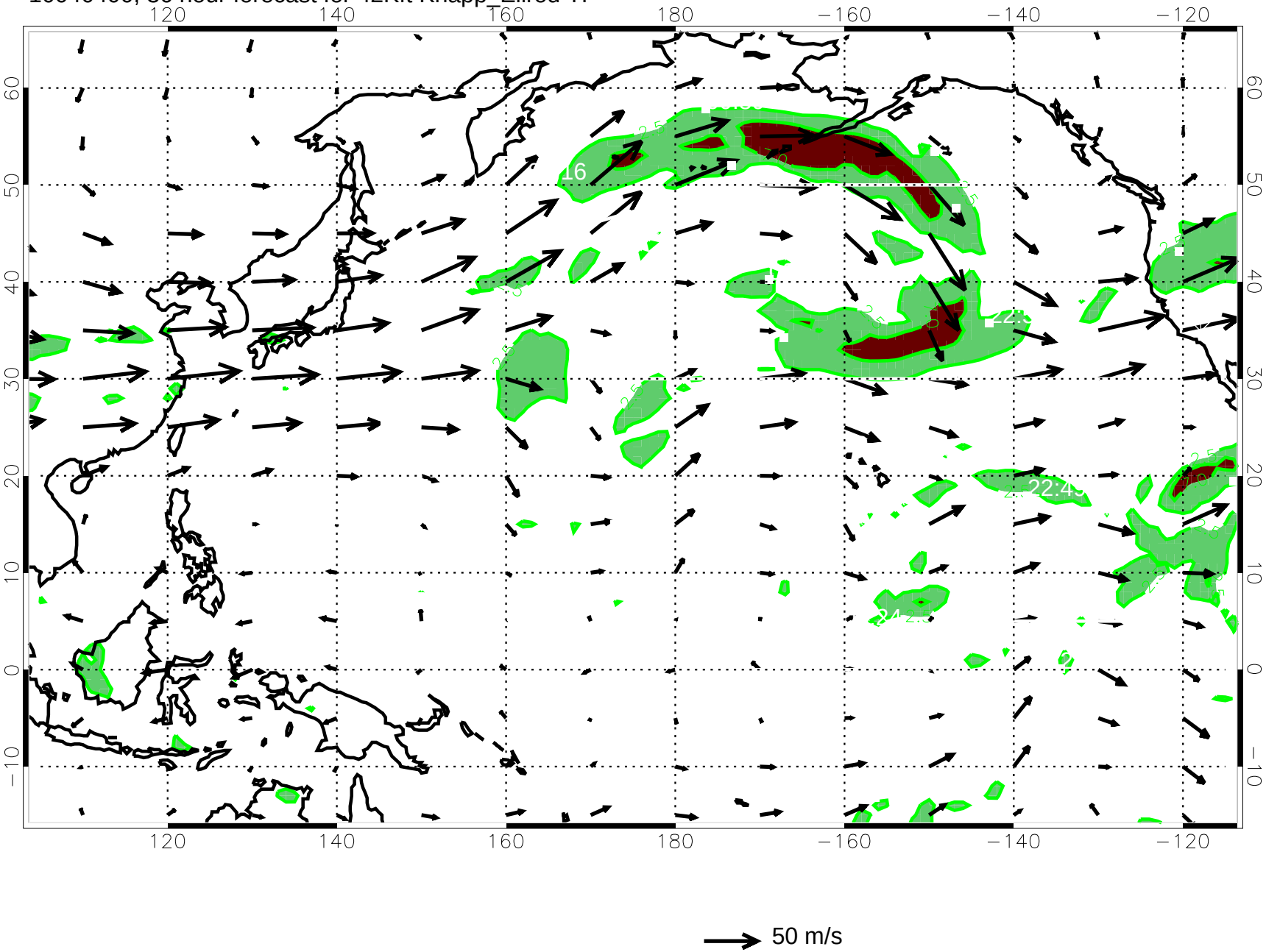

10040406, 42 hour forecast for 42Kft Knapp_Ellrod TI

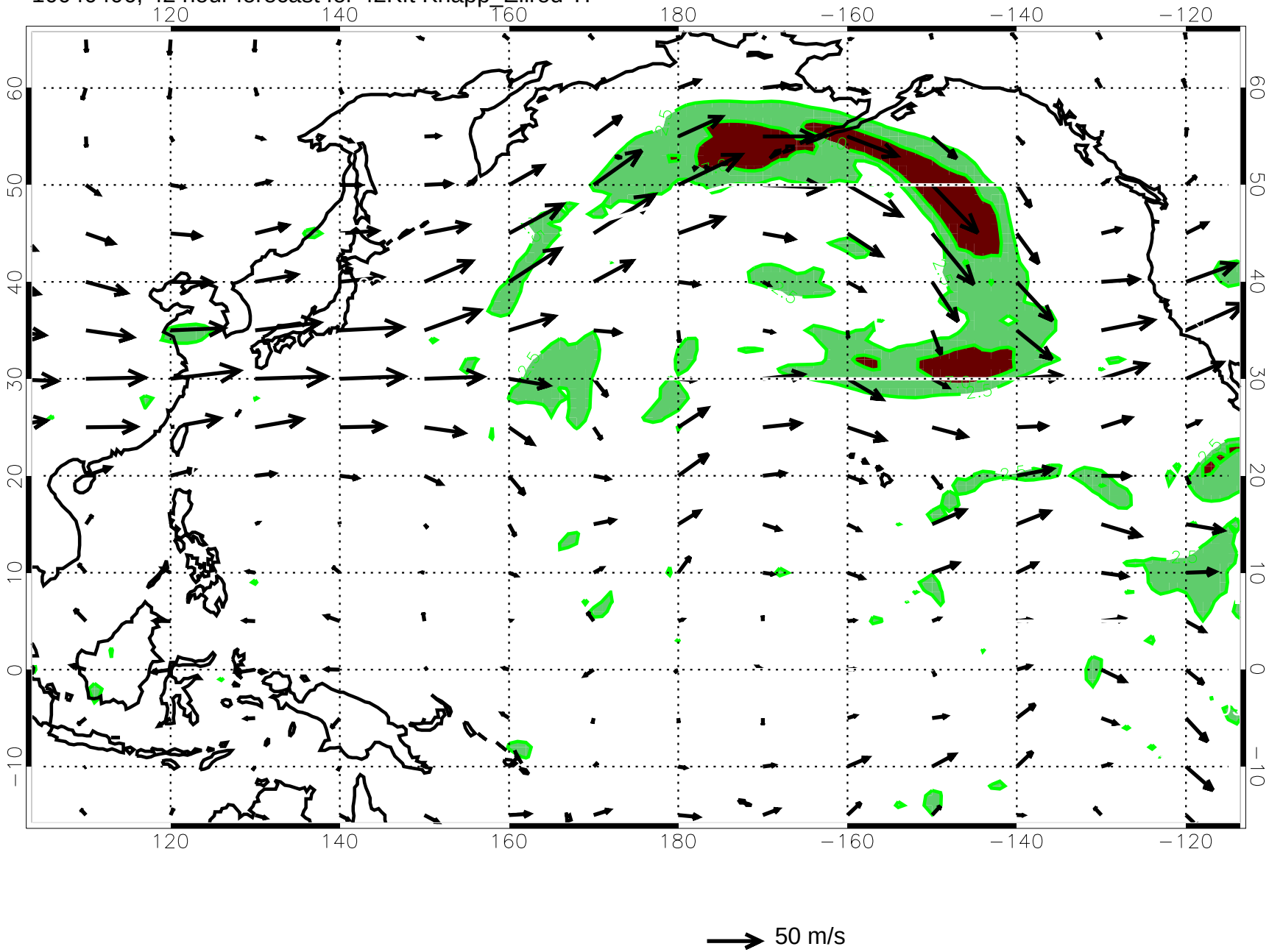

10040412, 48 hour forecast for 42Kft Knapp_Ellrod TI

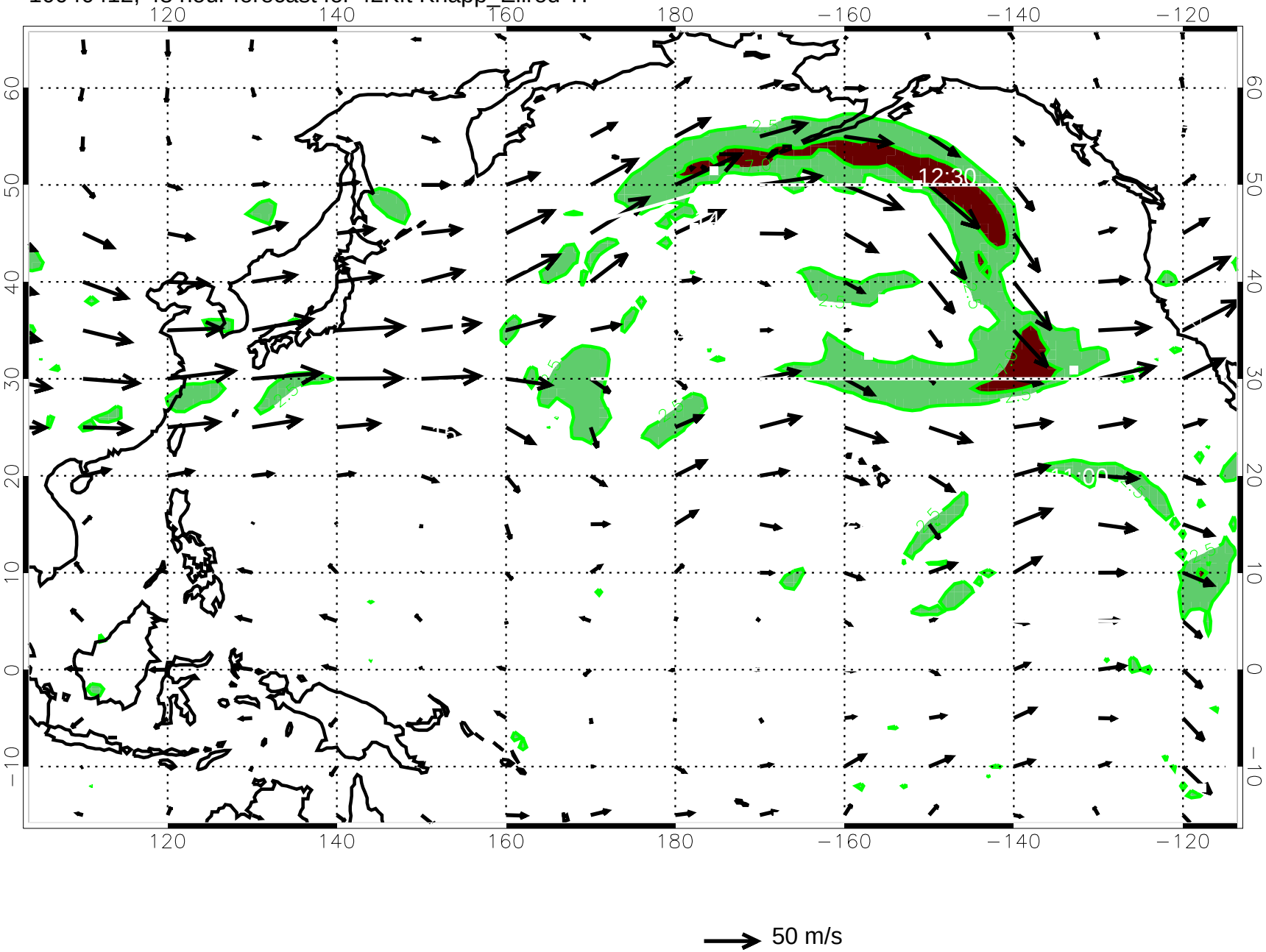

10040418, 54 hour forecast for 42Kft Knapp_Ellrod TI

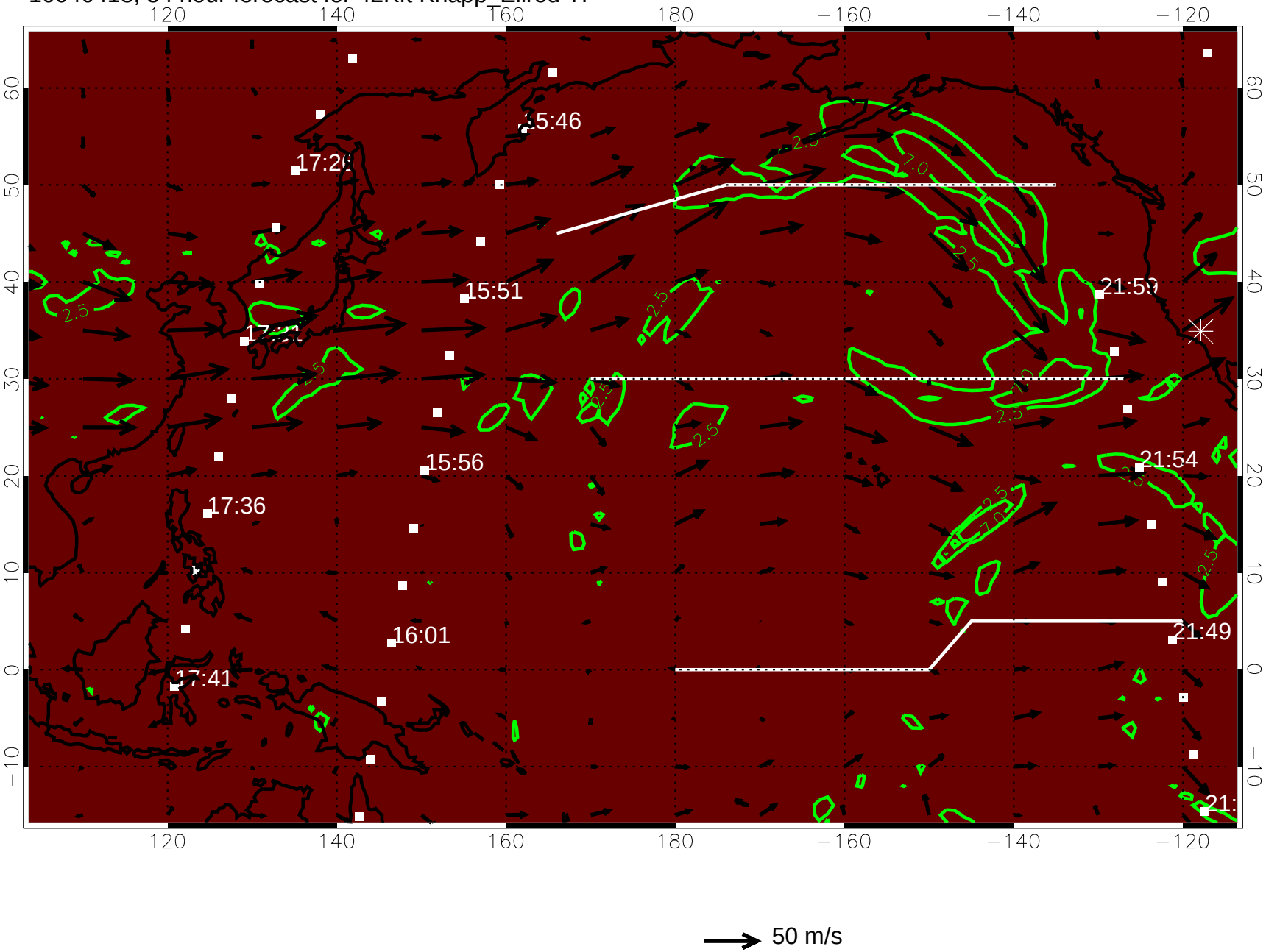

10040500, 60 hour forecast for 42Kft Knapp_Ellrod TI

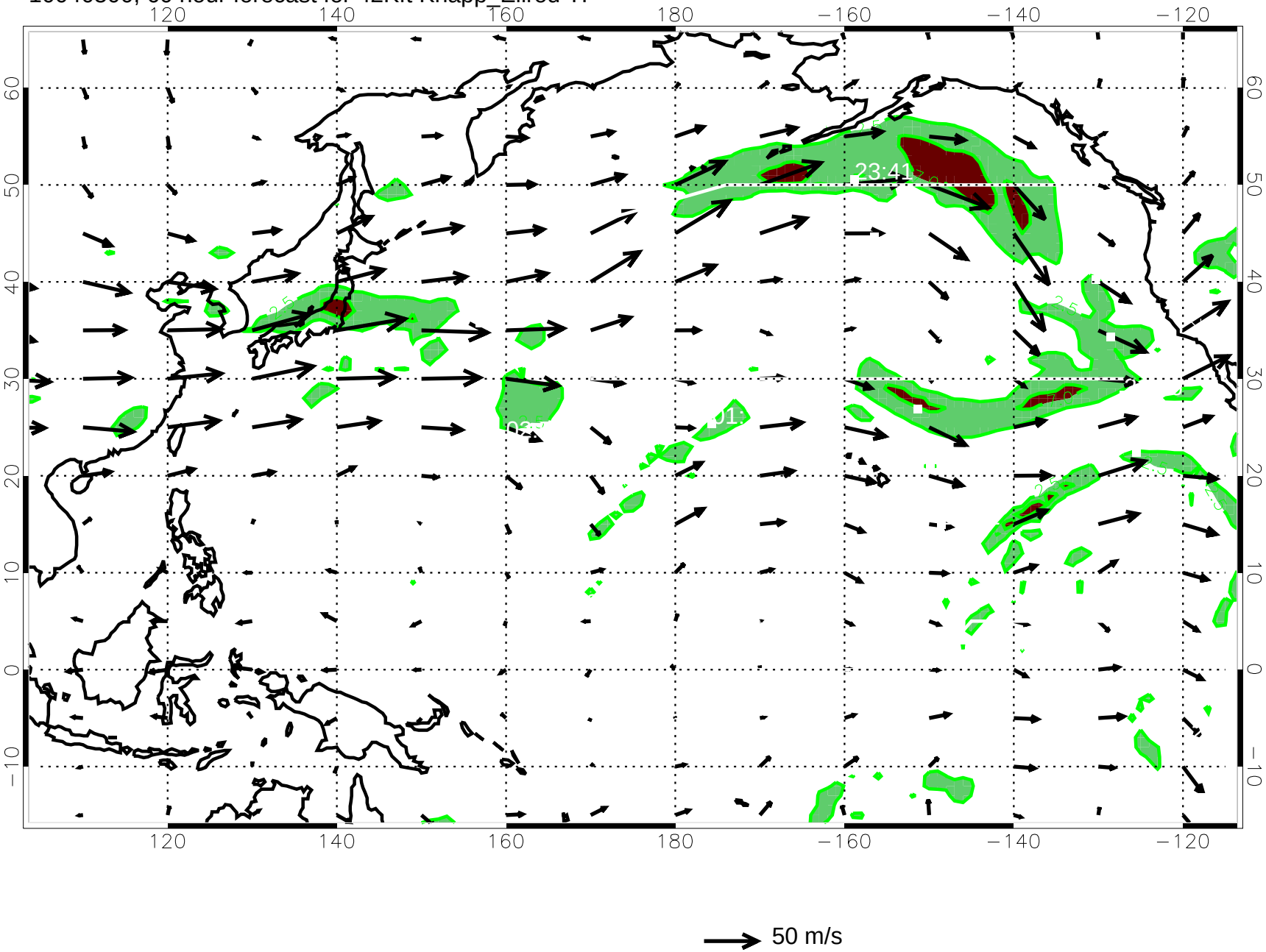

10040506, 66 hour forecast for 42Kft Knapp_Ellrod TI

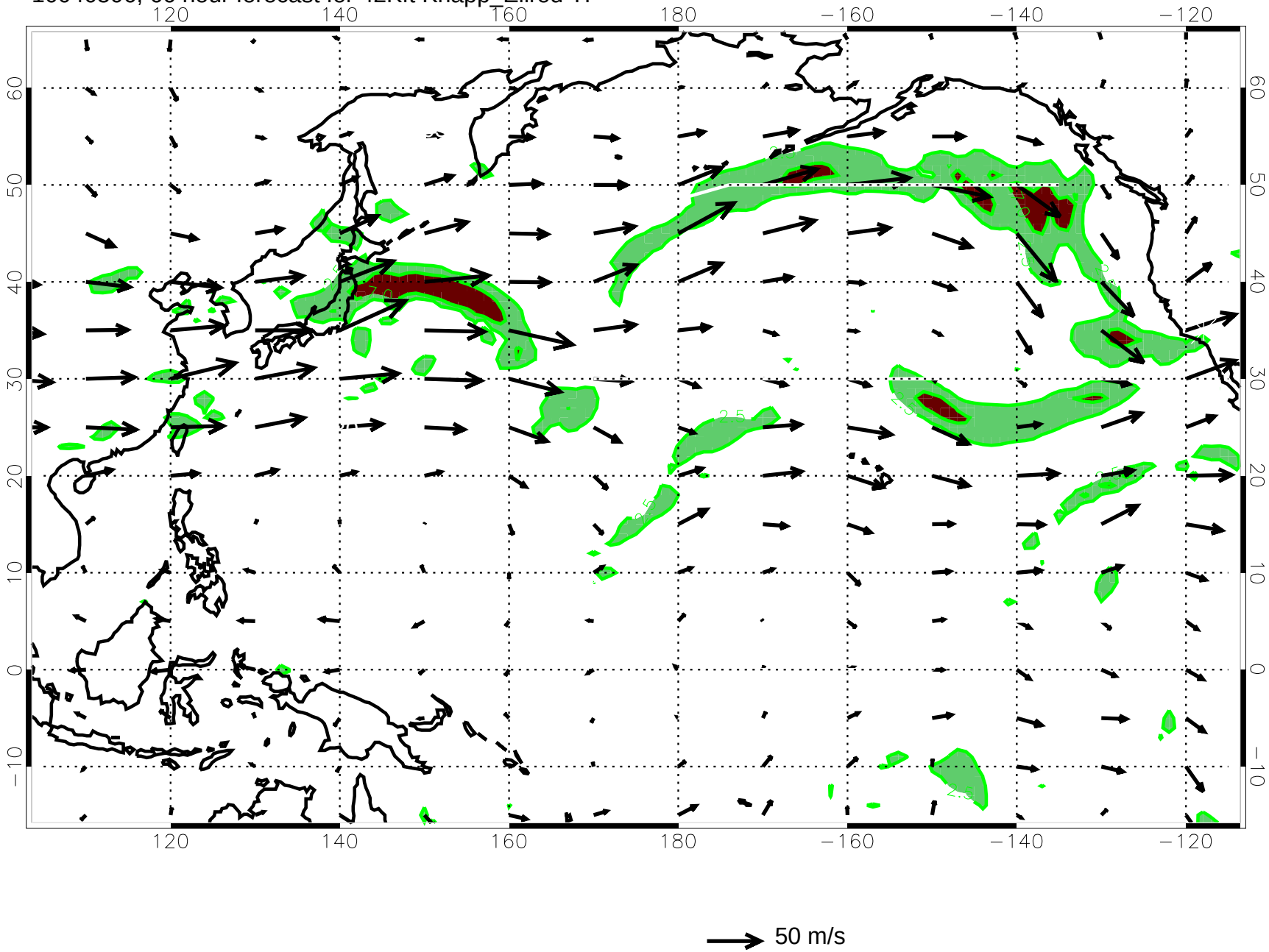

10040512, 72 hour forecast for 42Kft Knapp_Ellrod TI

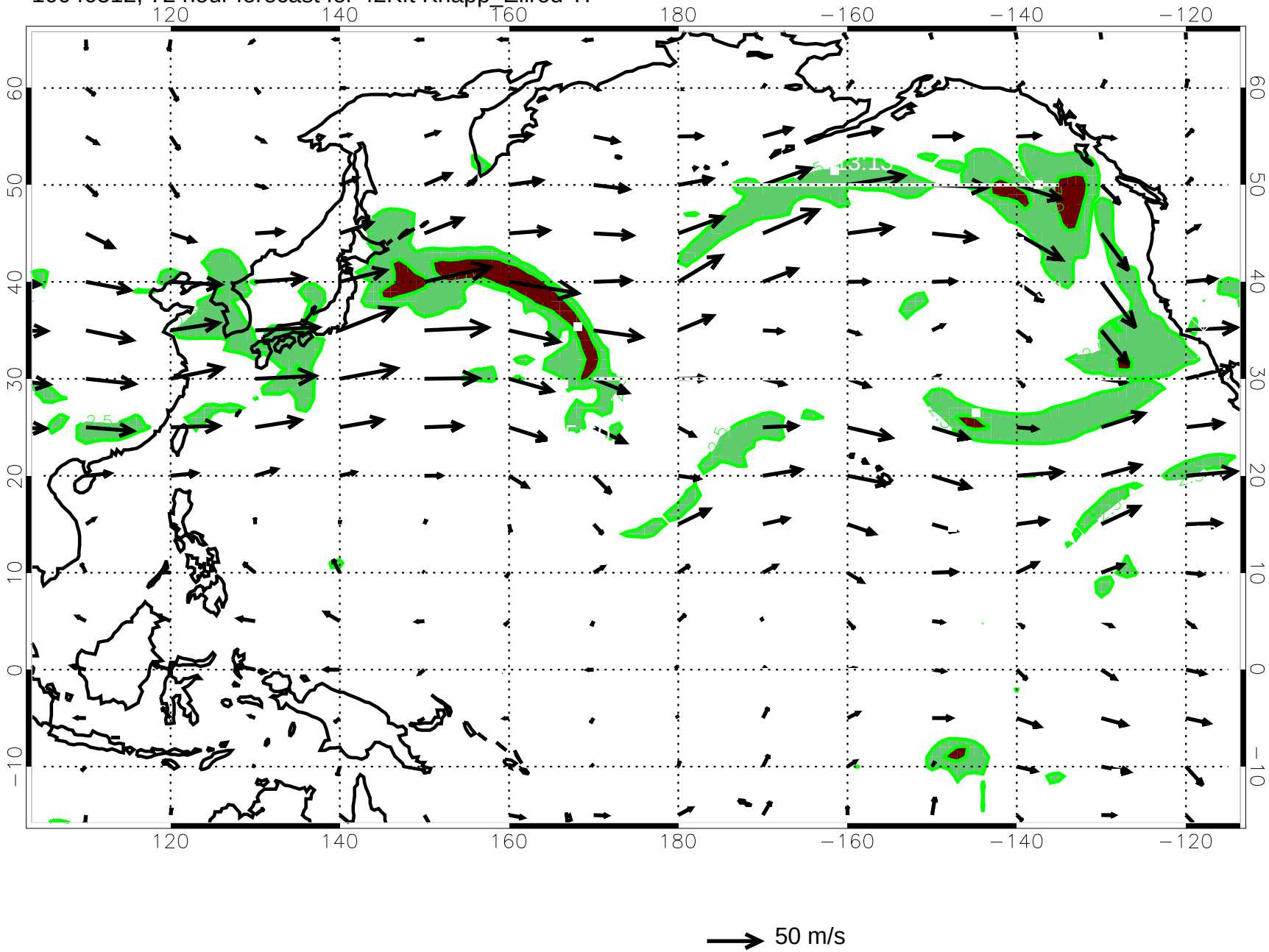

10040518, 78 hour forecast for 42Kft Knapp_Ellrod TI

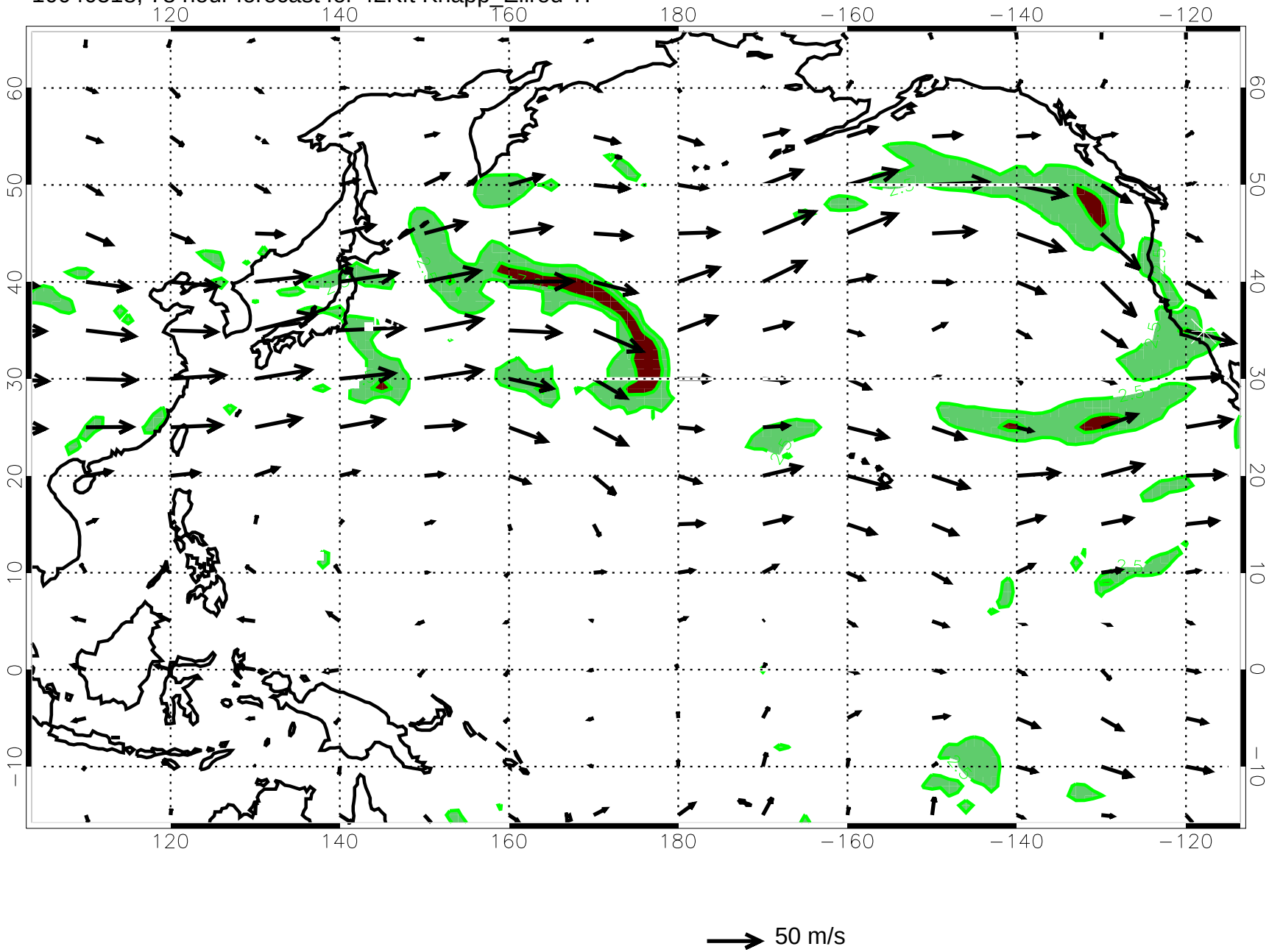

10040600, 84 hour forecast for 42Kft Knapp_Ellrod TI

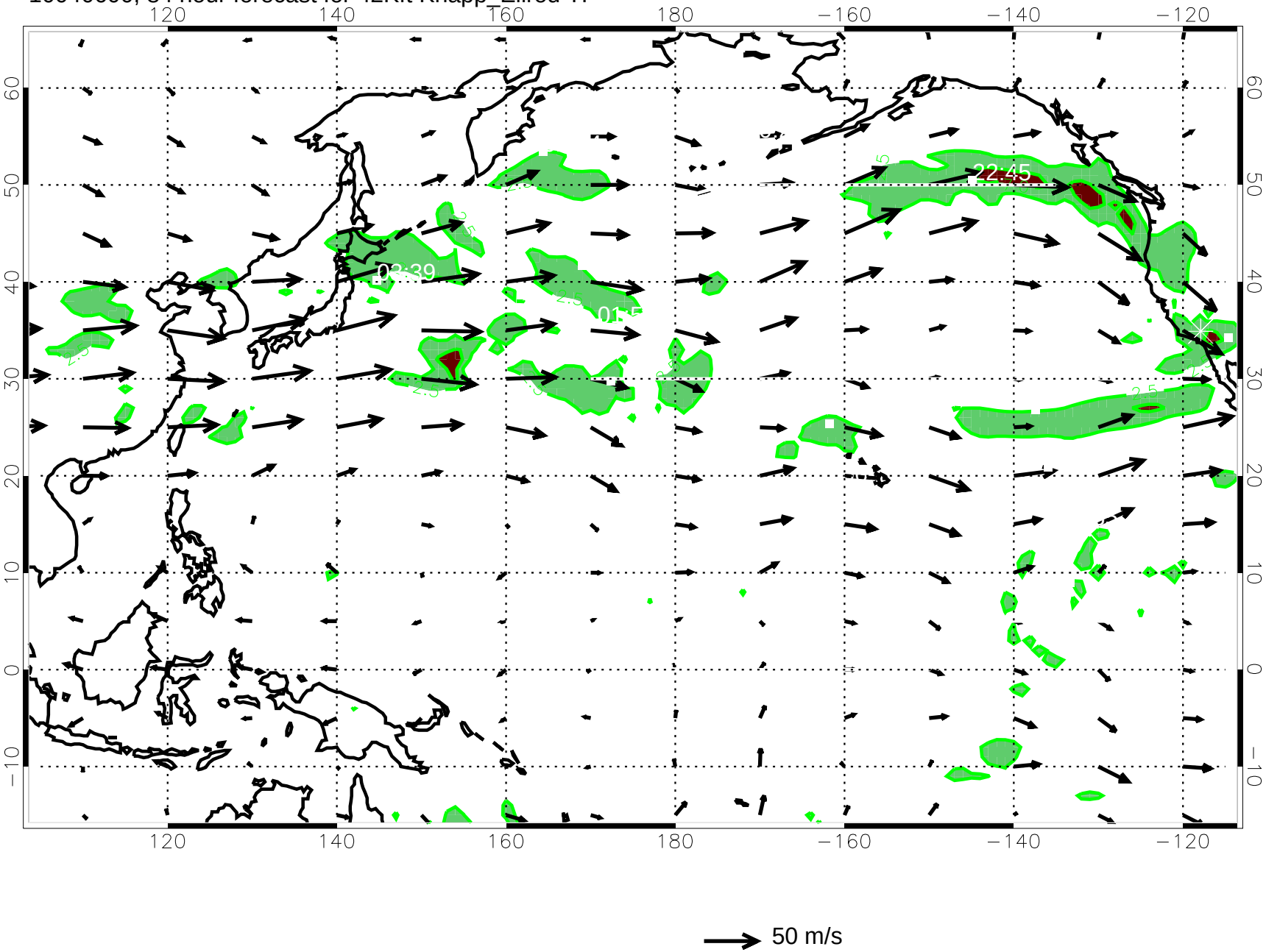

10040606, 90 hour forecast for 42Kft Knapp_Ellrod TI

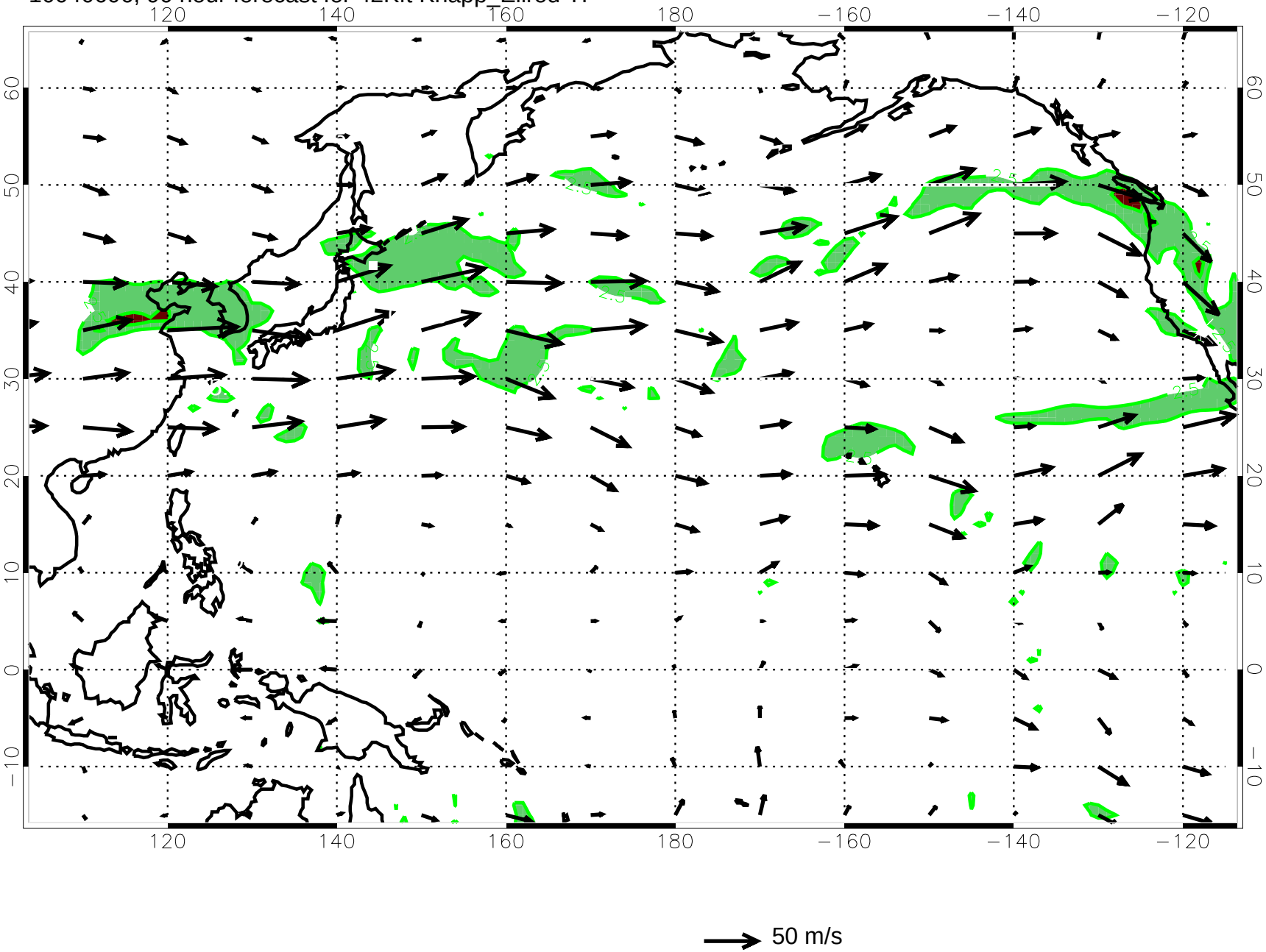

10040612, 96 hour forecast for 42Kft Knapp_Ellrod TI

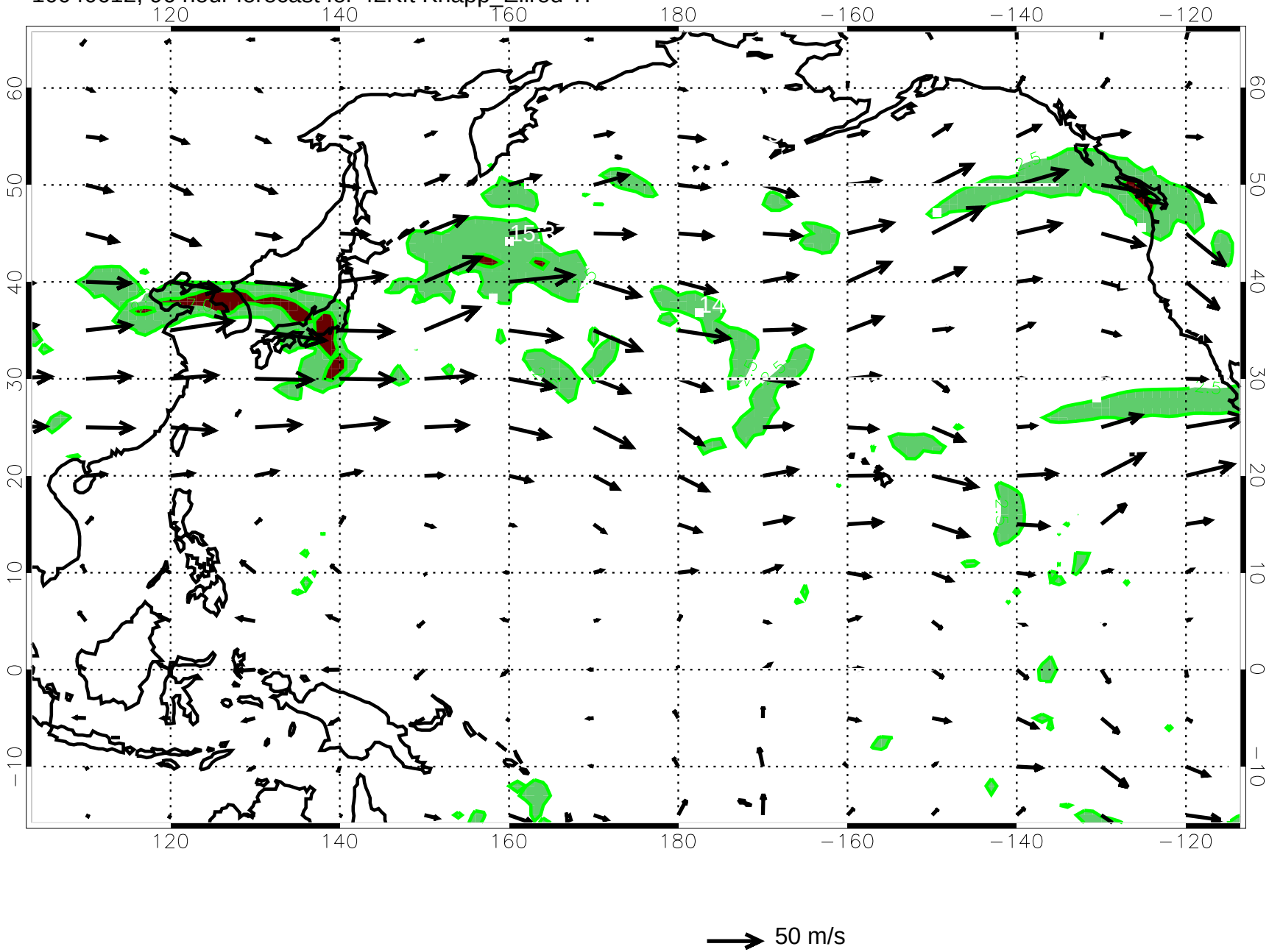

10040618, 102 hour forecast for 42Kft Knapp_Ellrod TI

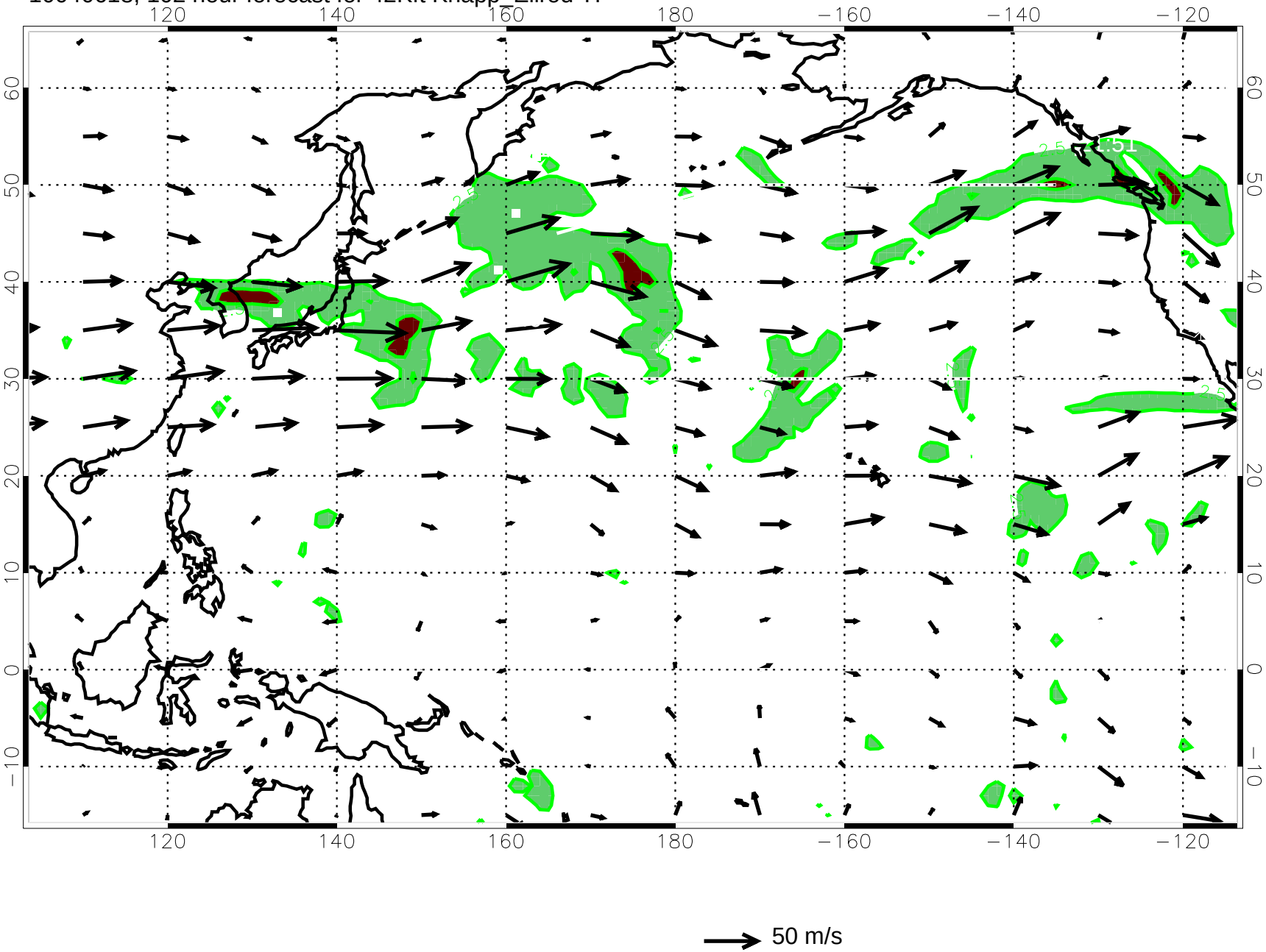

50 m/s

10040700, 108 hour forecast for 42Kft Knapp_Ellrod TI

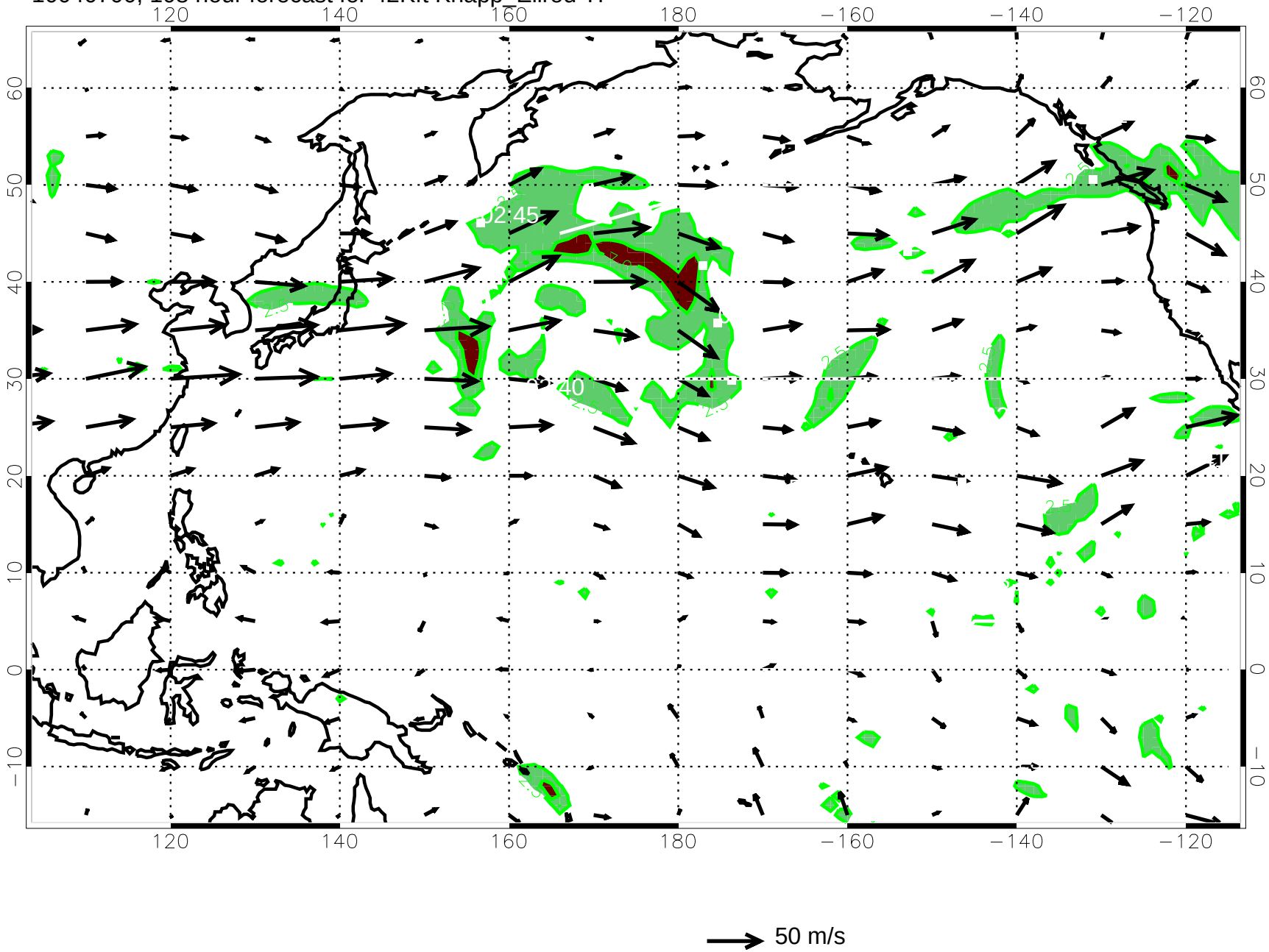

10040706, 114 hour forecast for 42Kft Knapp_Ellrod TI

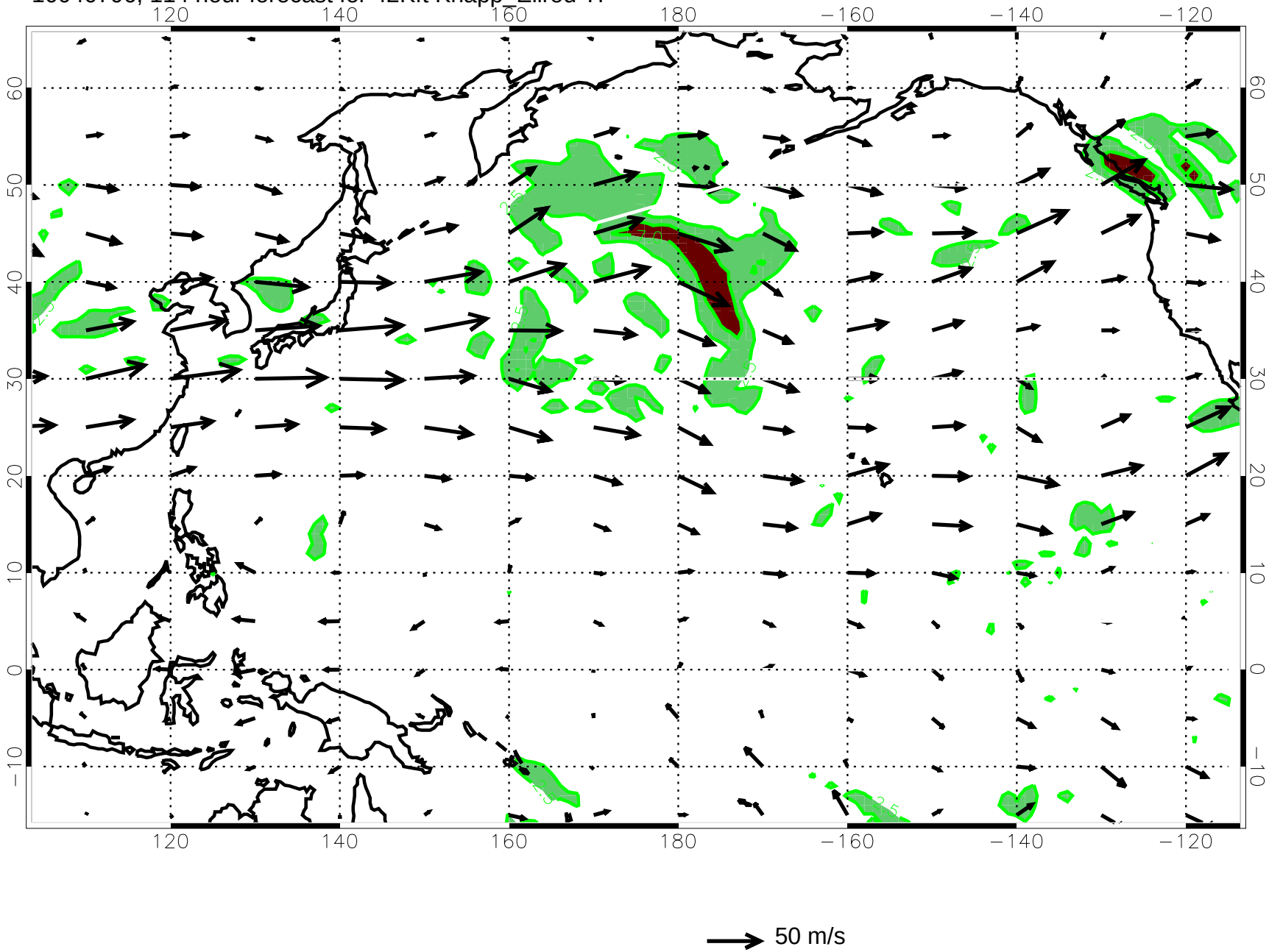
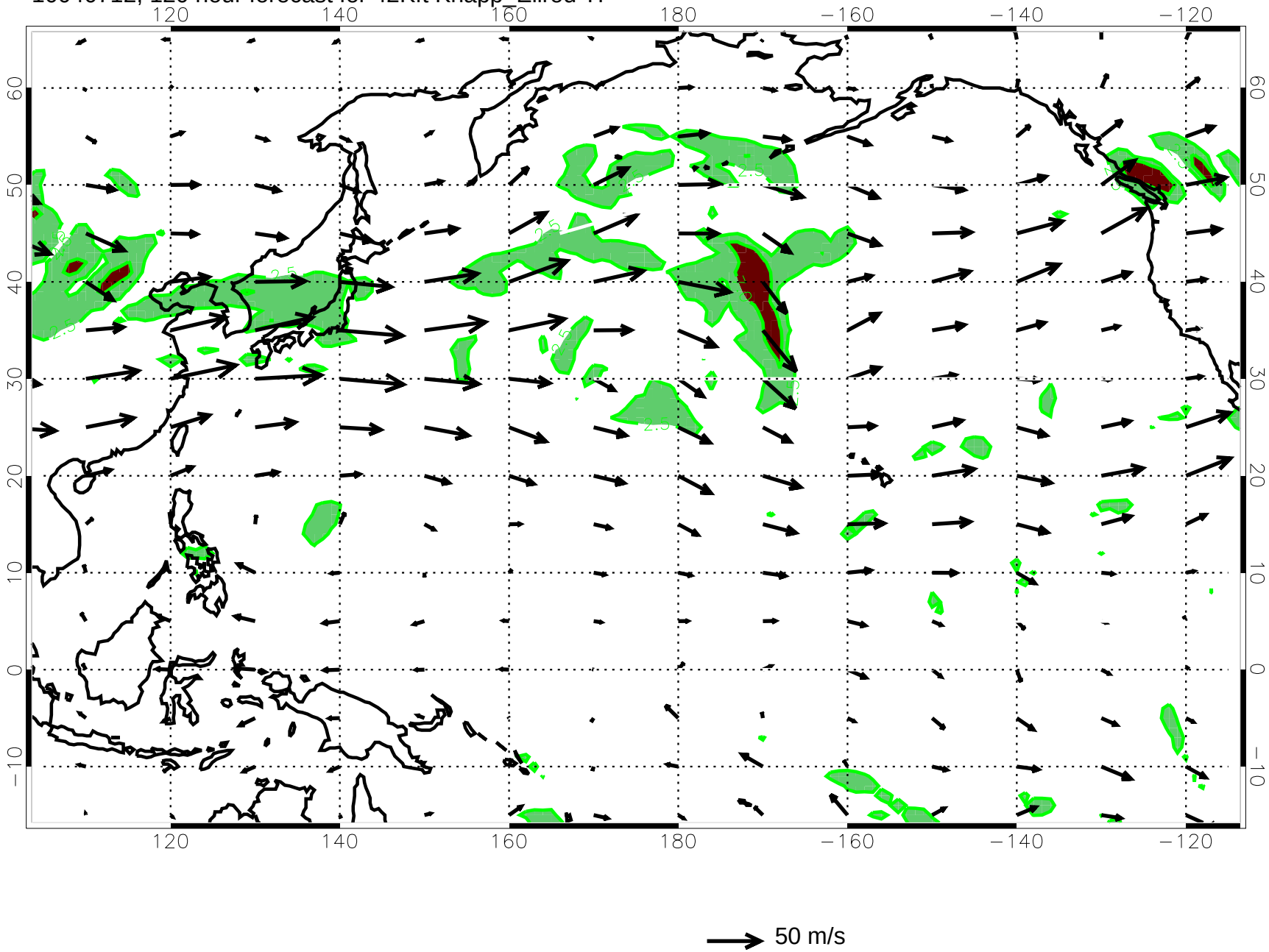
10040712, 120 hour forecast for 42Kft Knapp_Ellrod TI