10033018, 6 hour forecast for 42Kft Knapp_Ellrod TI

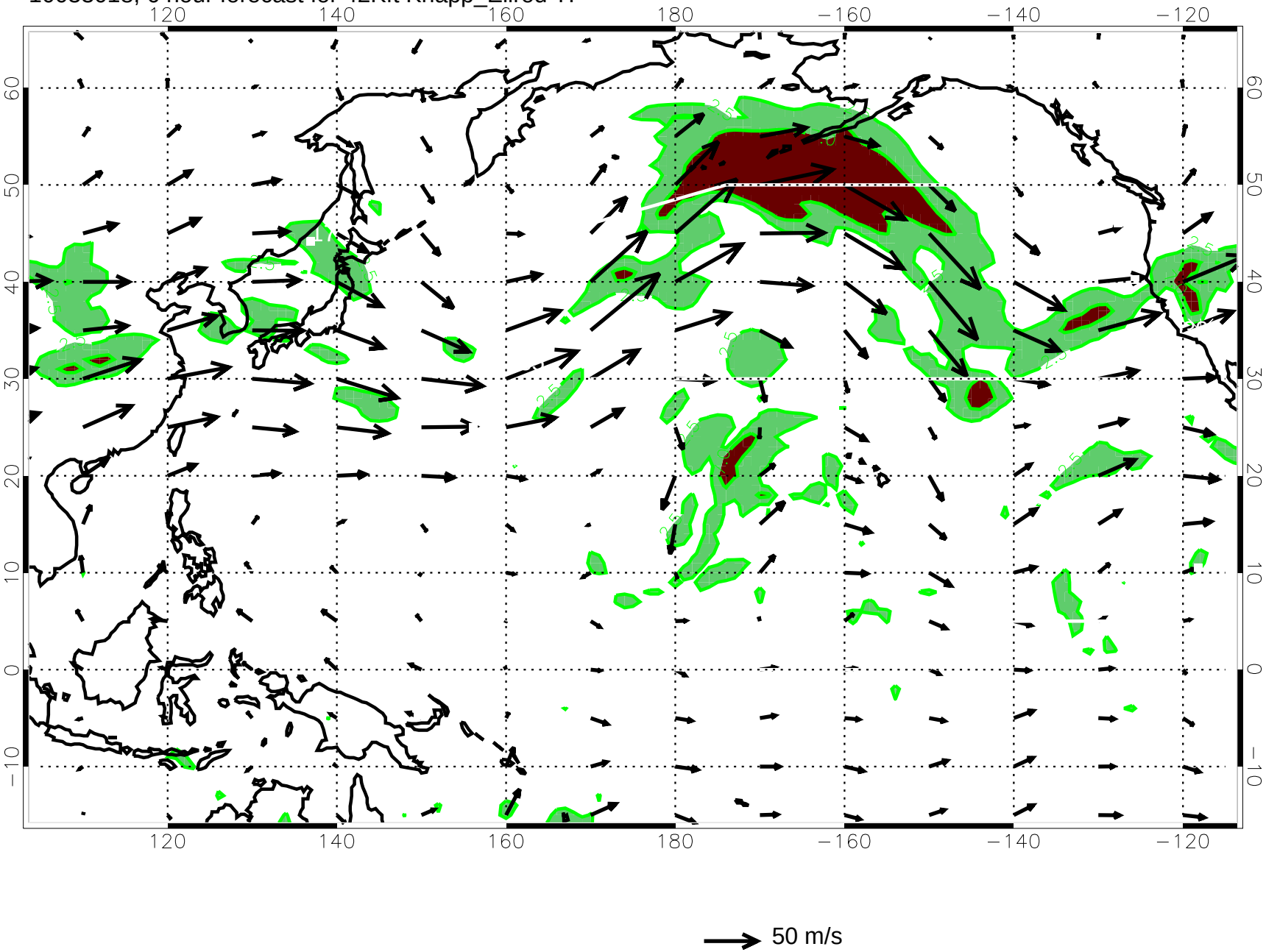

10033100, 12 hour forecast for 42Kft Knapp_Ellrod TI

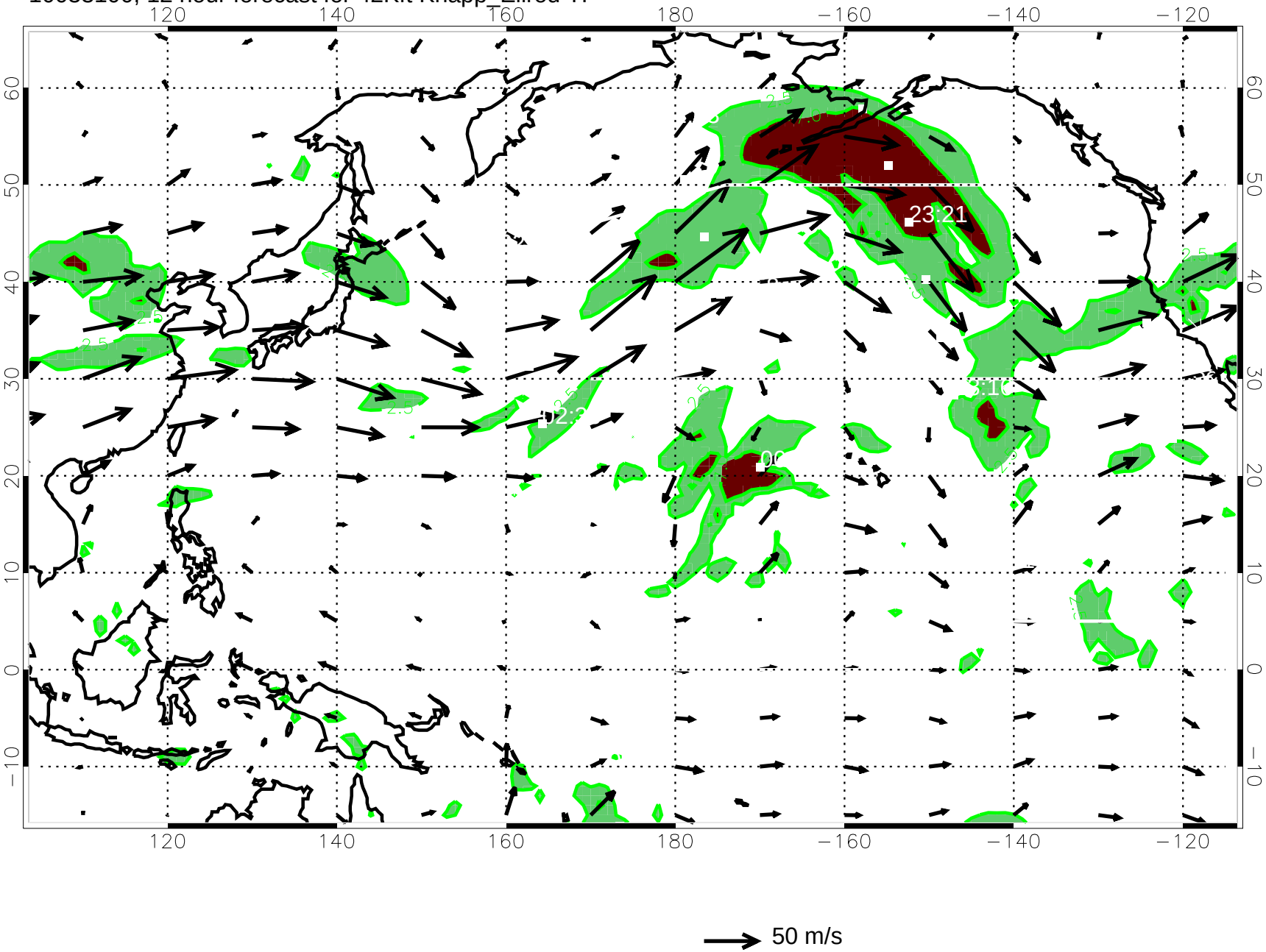

10033106, 18 hour forecast for 42Kft Knapp_Ellrod TI

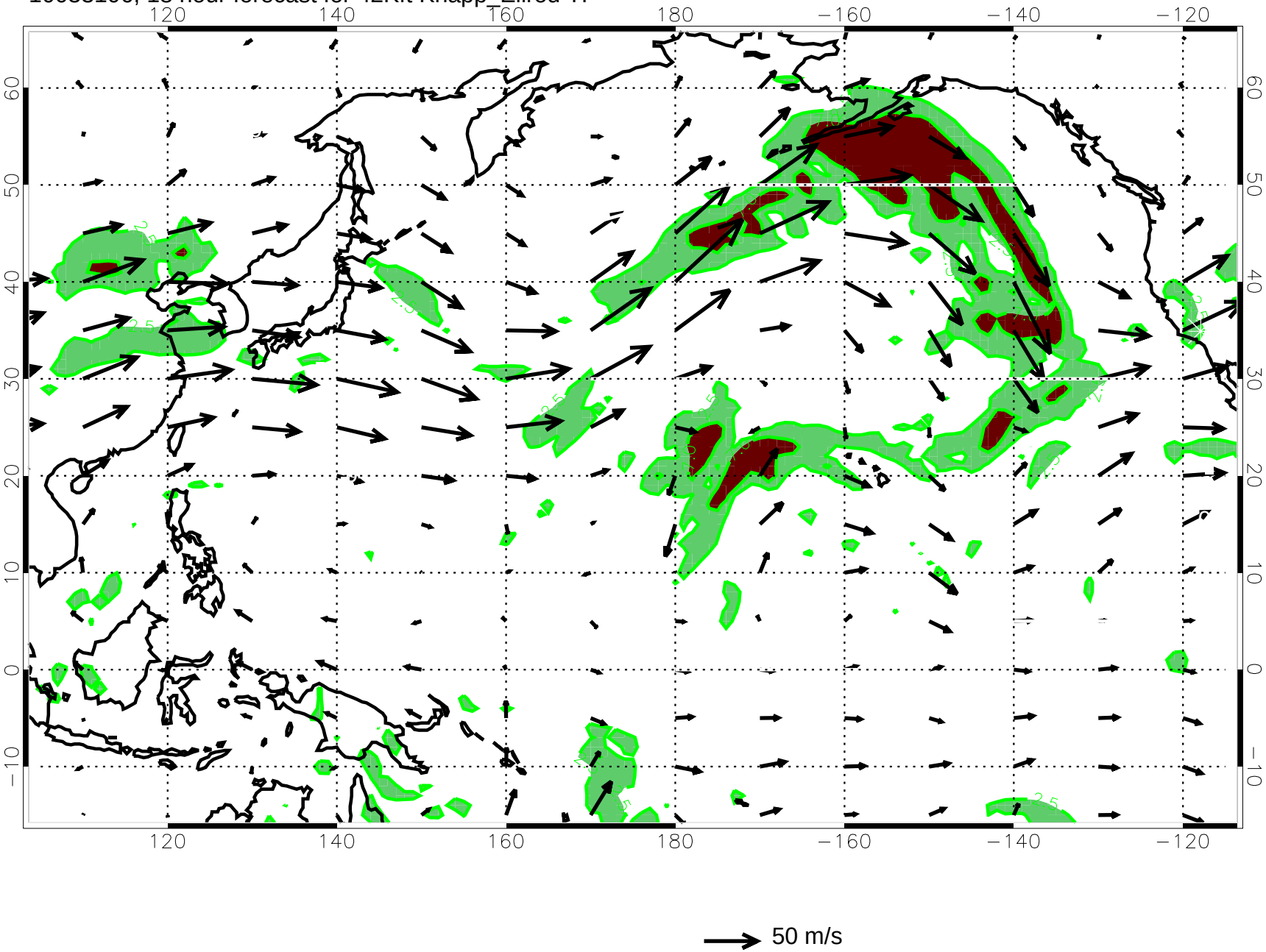

10033112, 24 hour forecast for 42Kft Knapp_Ellrod TI

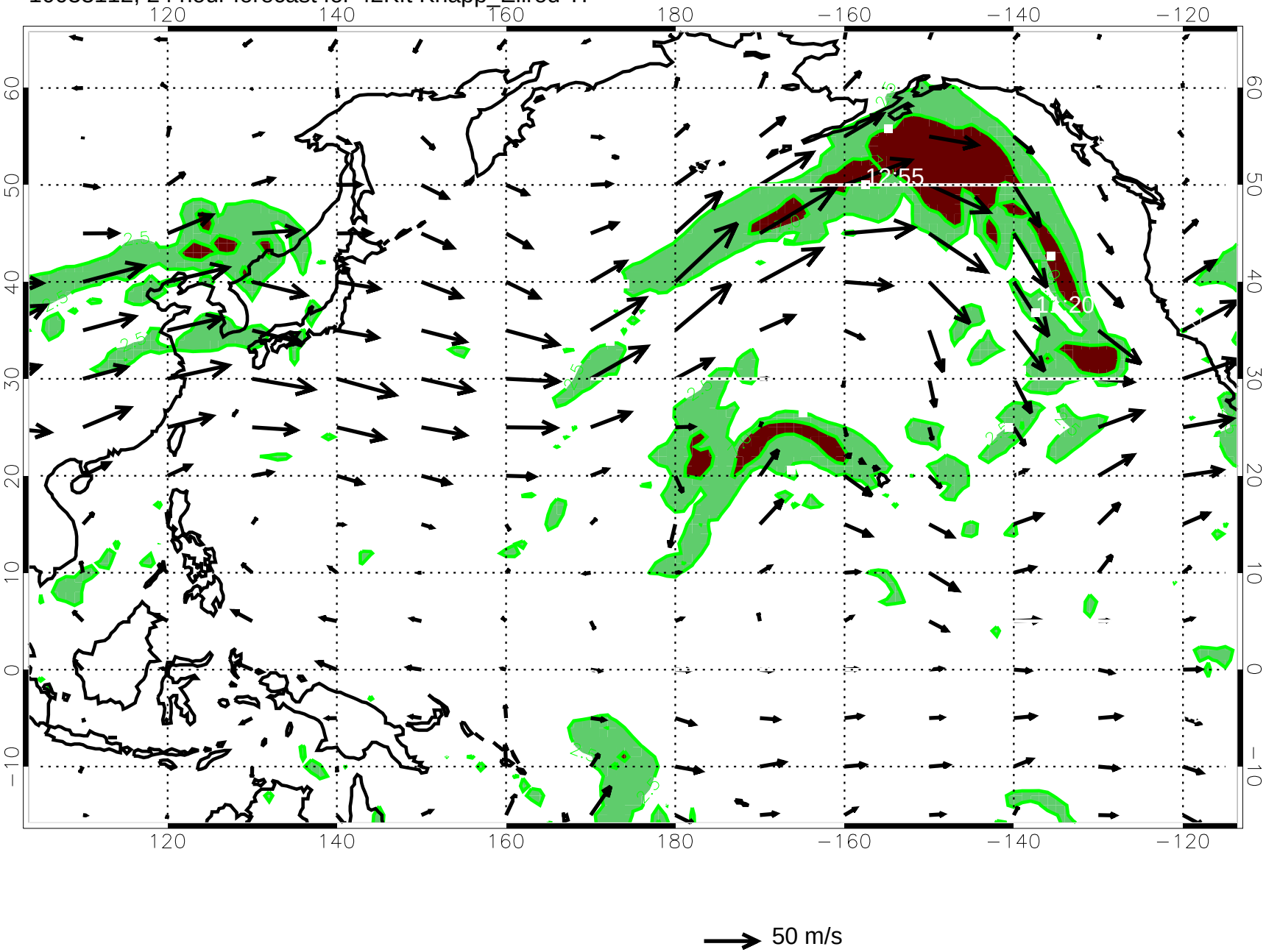

10033118, 30 hour forecast for 42Kft Knapp_Ellrod TI

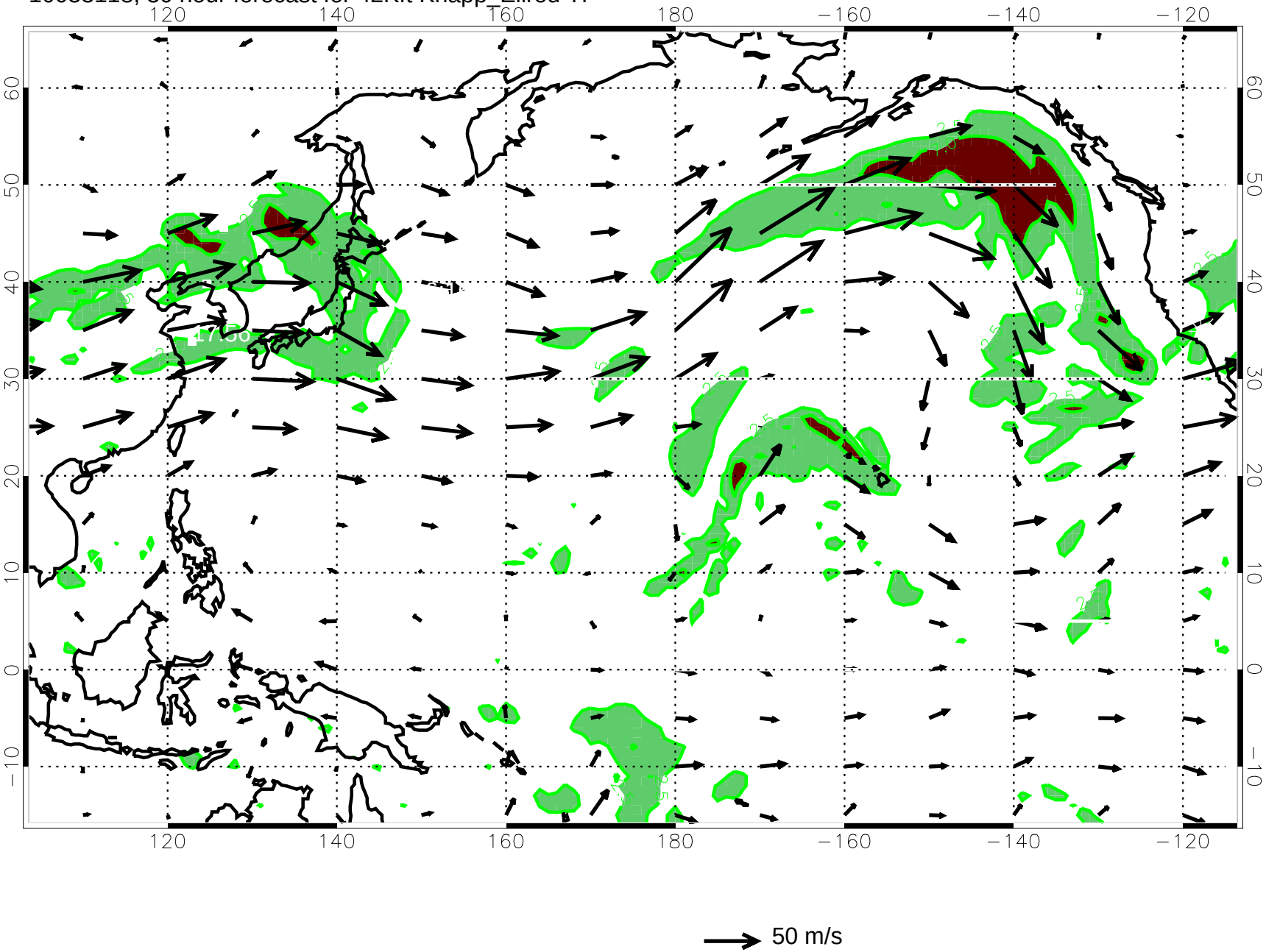

10040100, 36 hour forecast for 42Kft Knapp_Ellrod TI

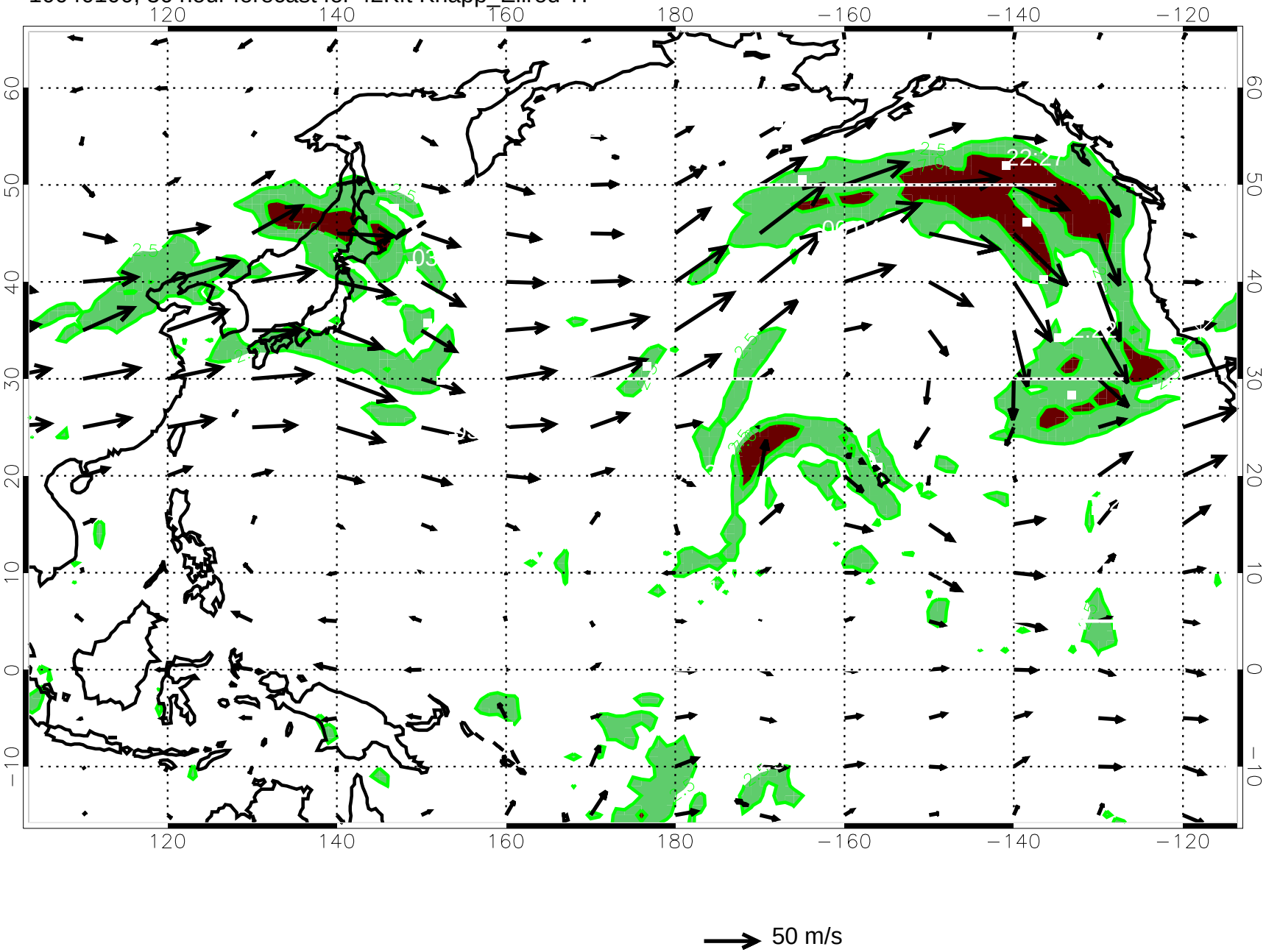

10040106, 42 hour forecast for 42Kft Knapp_Ellrod TI

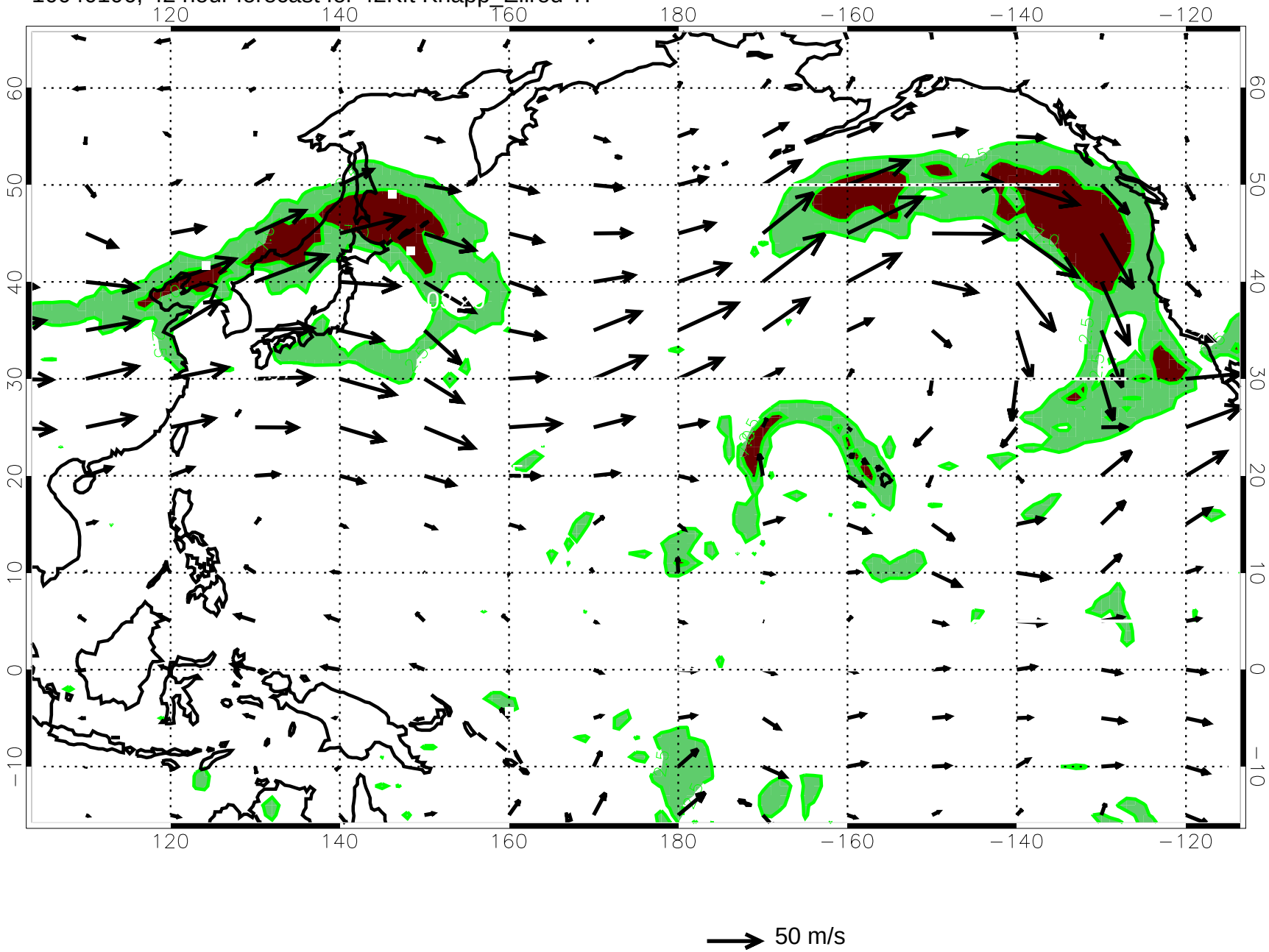

10040112, 48 hour forecast for 42Kft Knapp_Ellrod TI

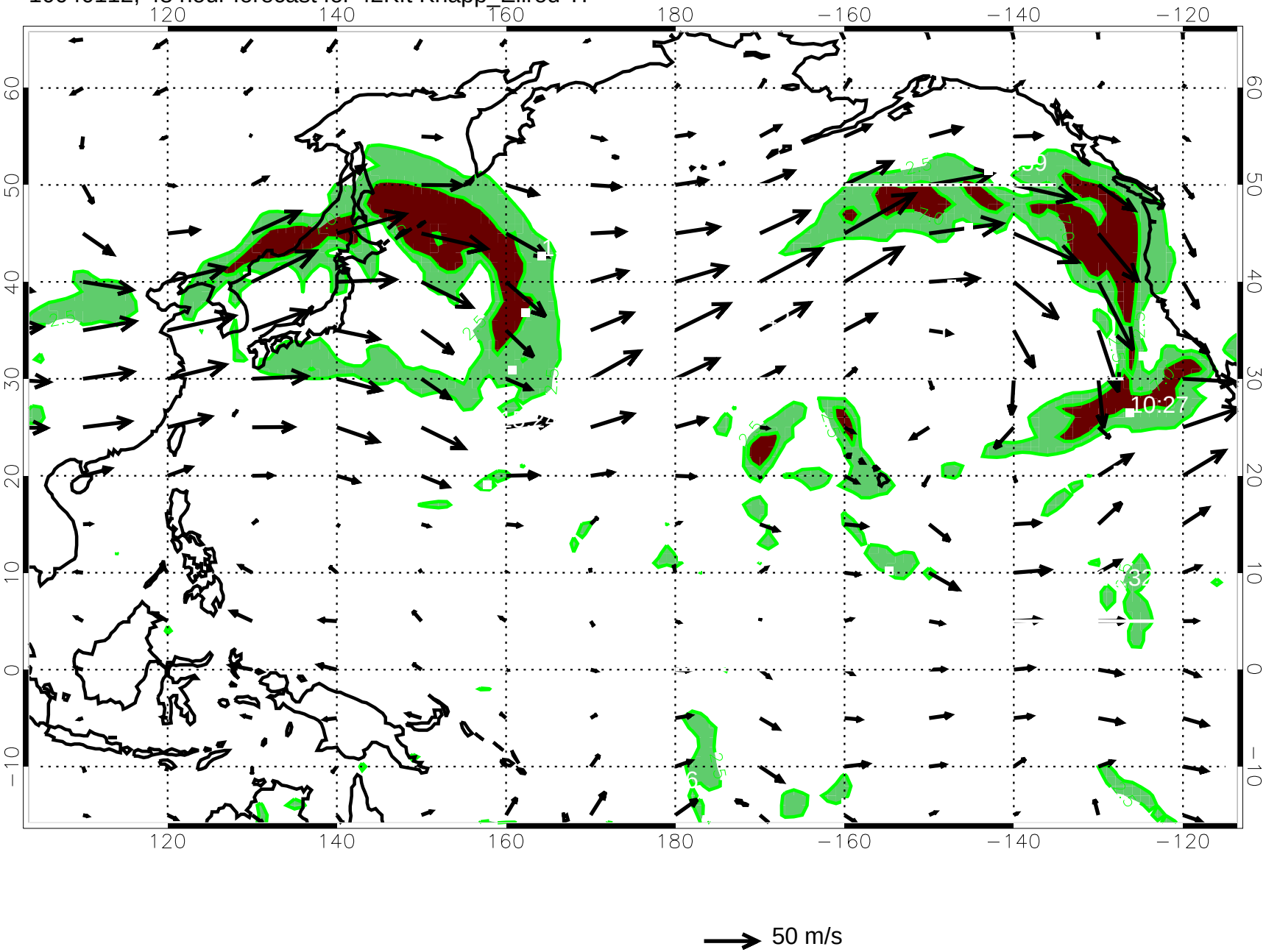

10040118, 54 hour forecast for 42Kft Knapp_Ellrod TI

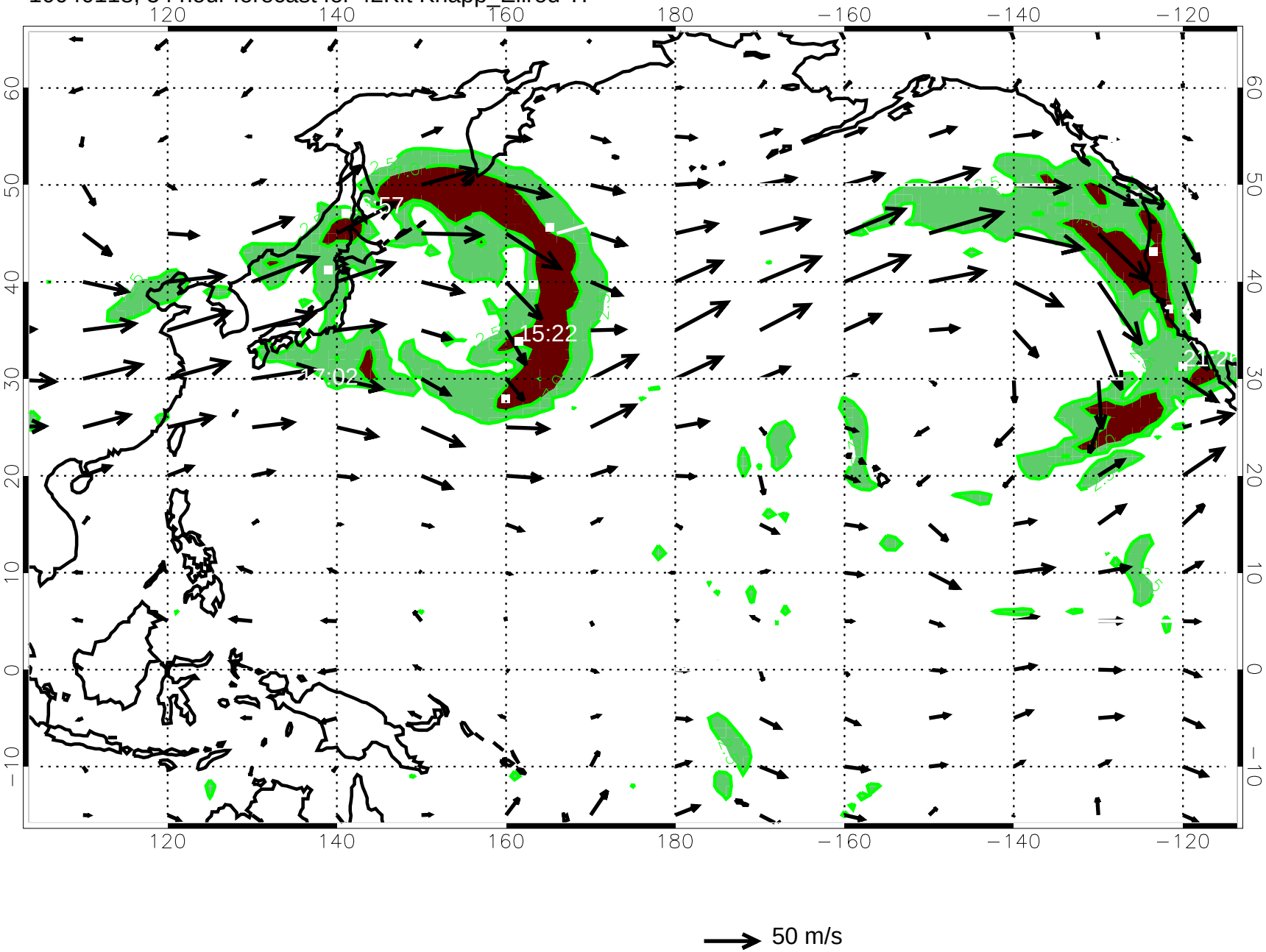

10040200, 60 hour forecast for 42Kft Knapp_Ellrod TI

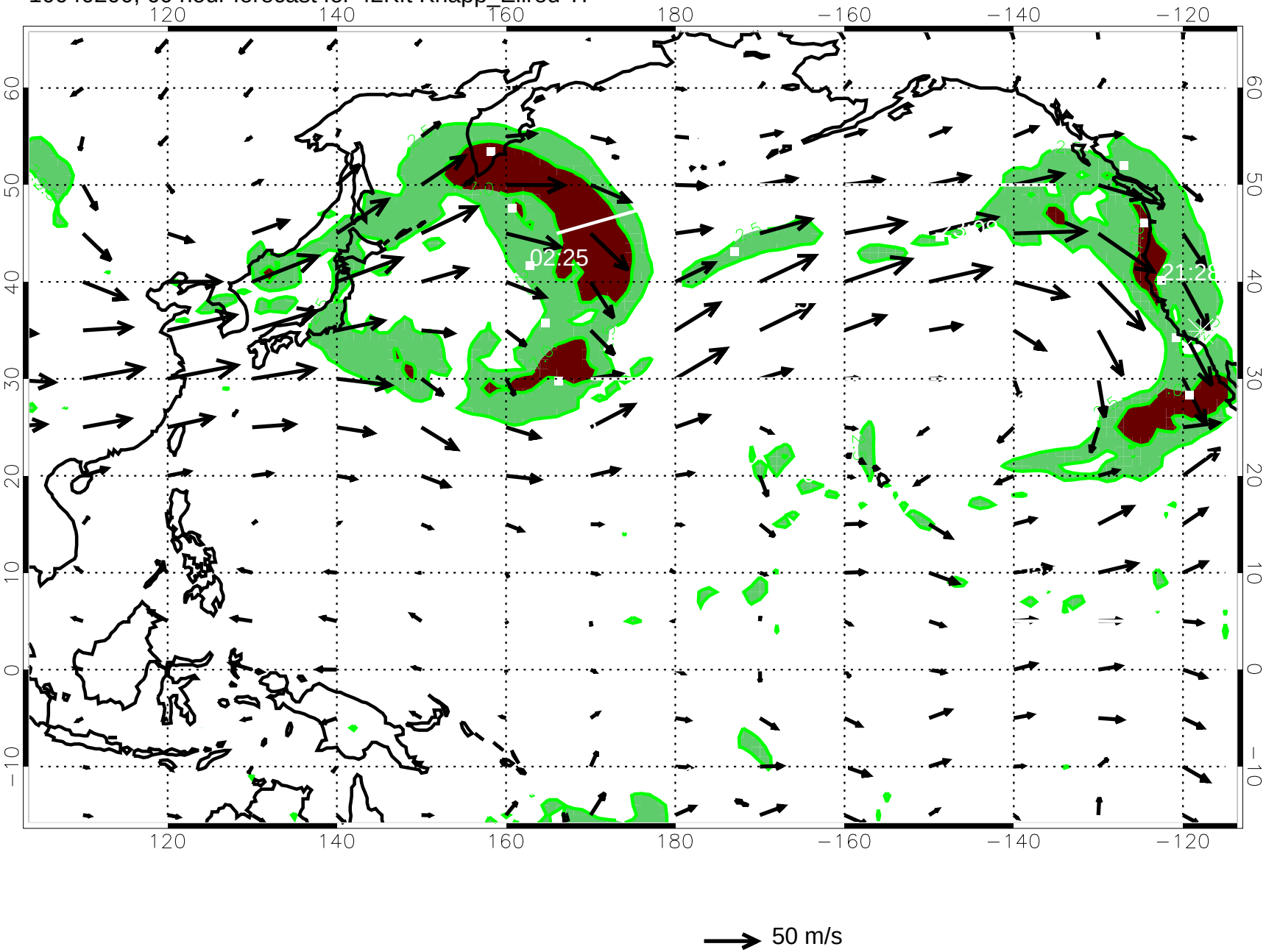

10040206, 66 hour forecast for 42Kft Knapp_Ellrod TI

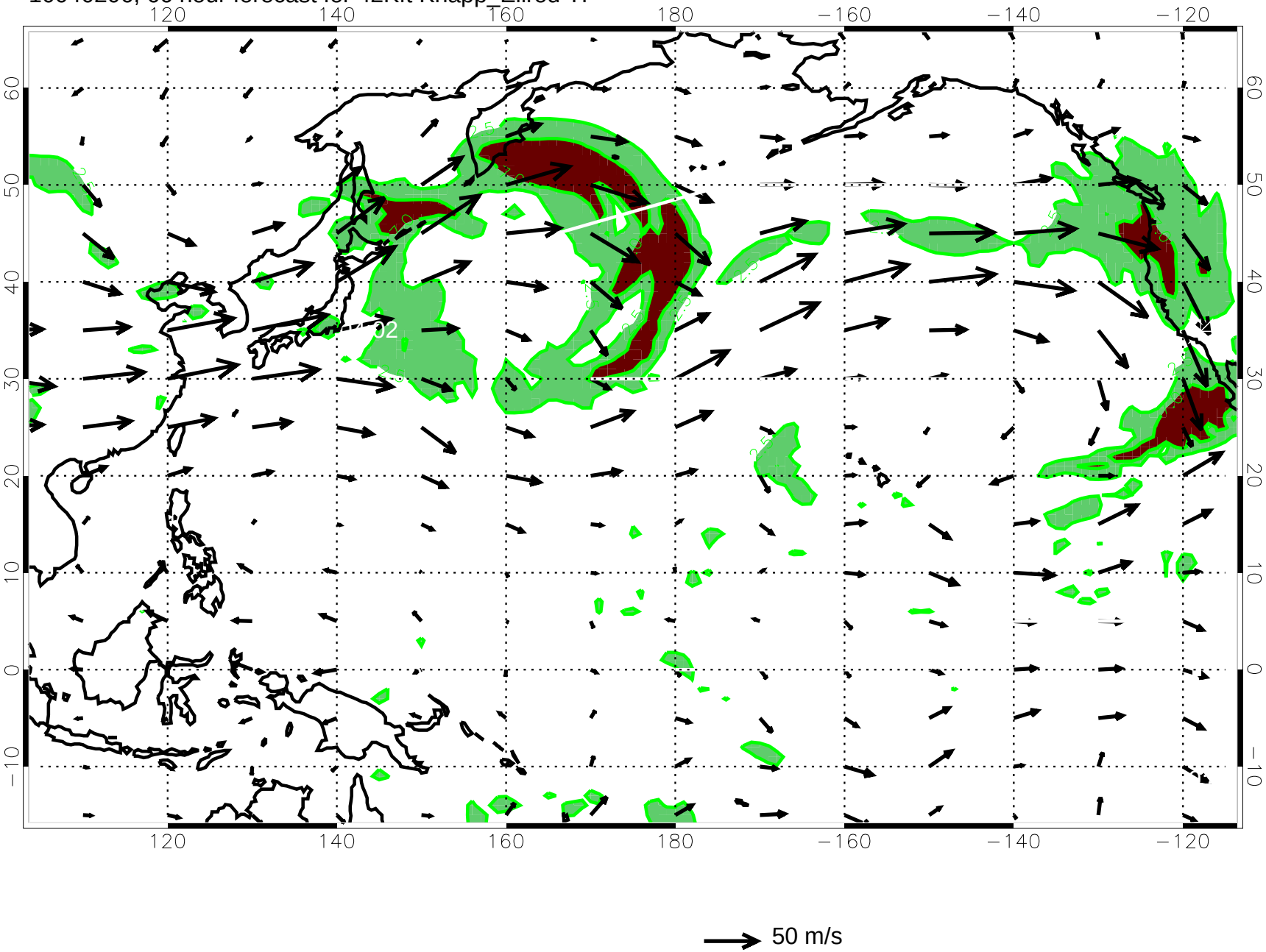

10040212, 72 hour forecast for 42Kft Knapp_Ellrod TI

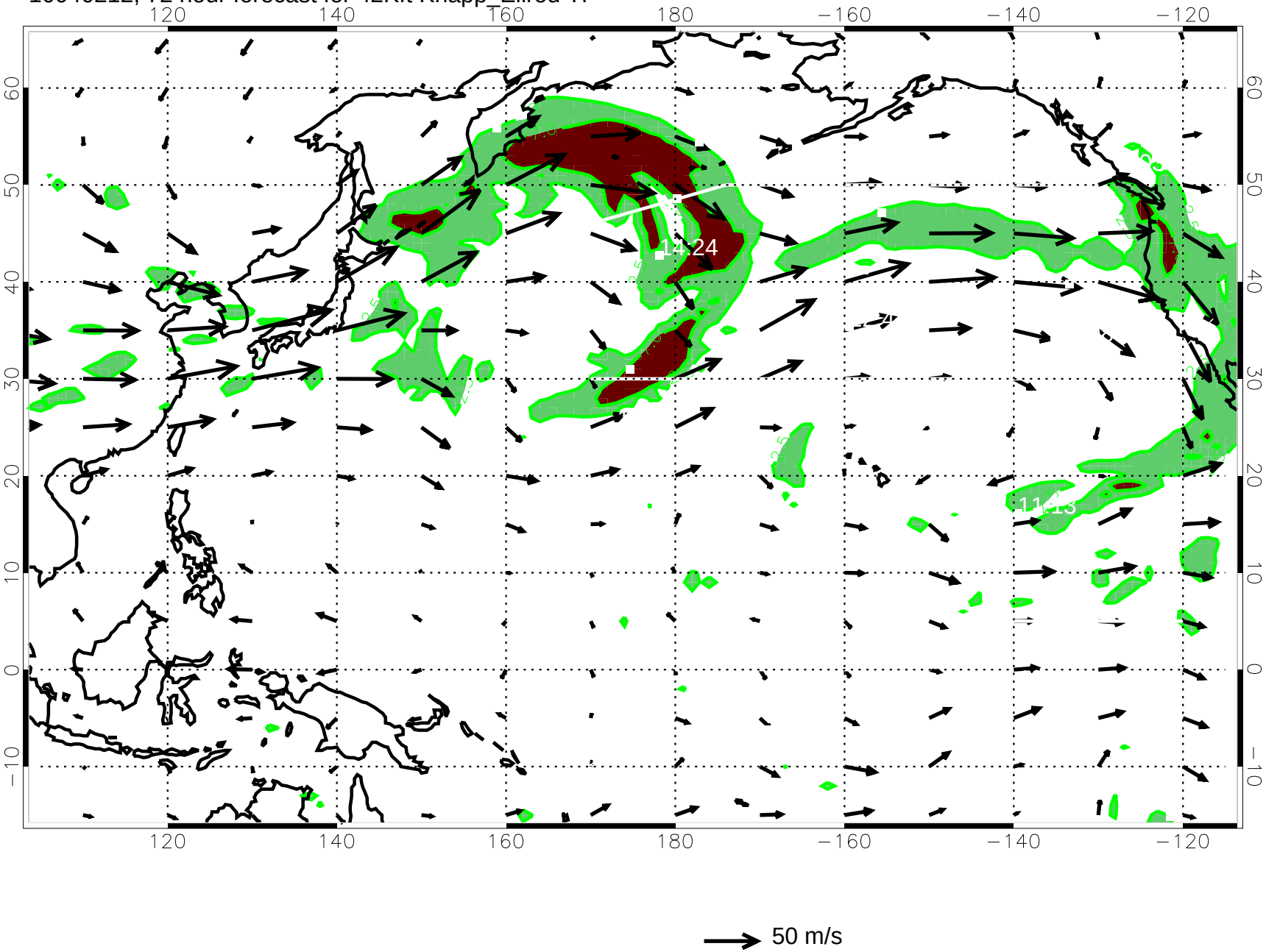

10040218, 78 hour forecast for 42Kft Knapp_Ellrod TI

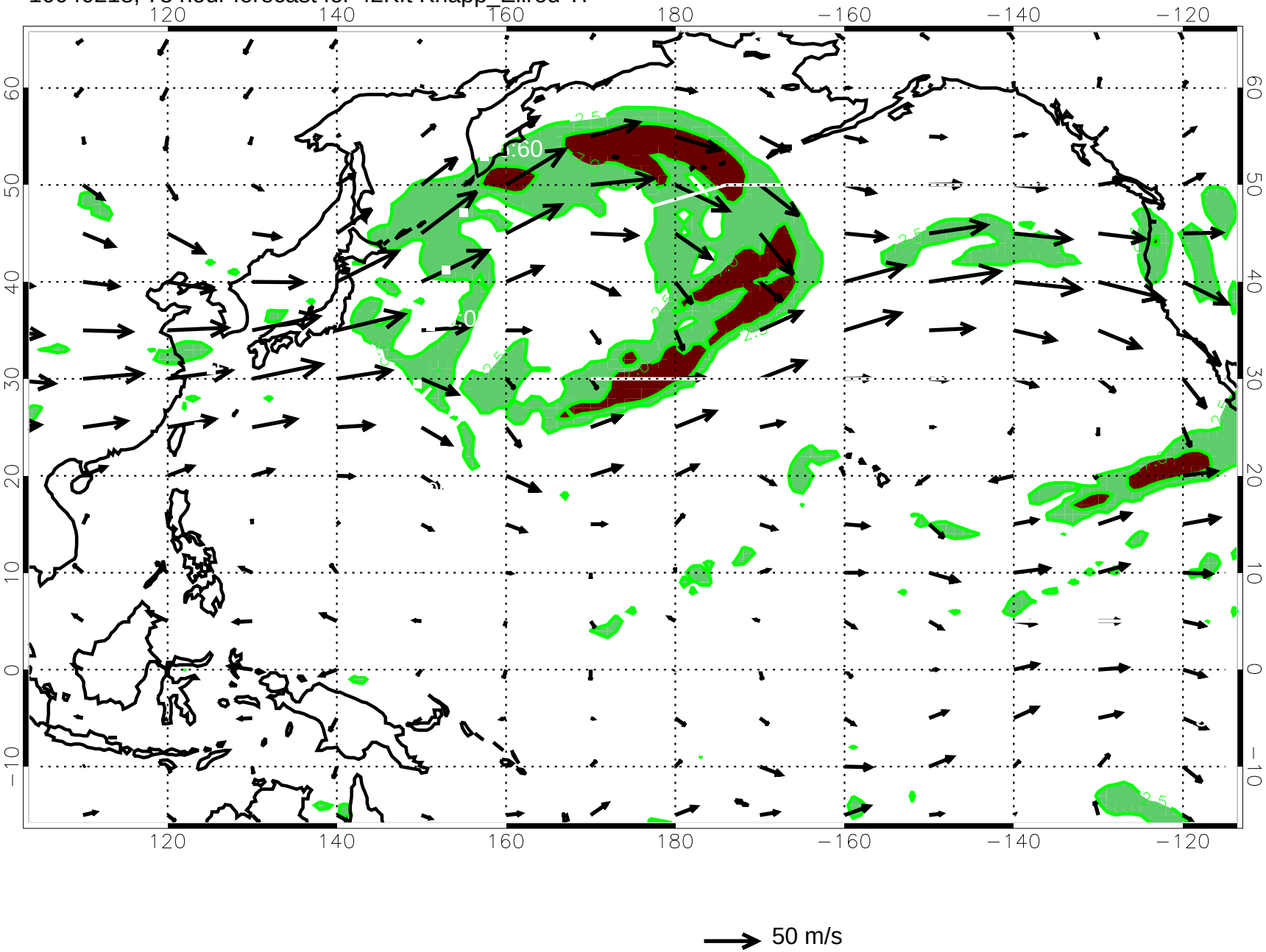

10040300, 84 hour forecast for 42Kft Knapp_Ellrod TI

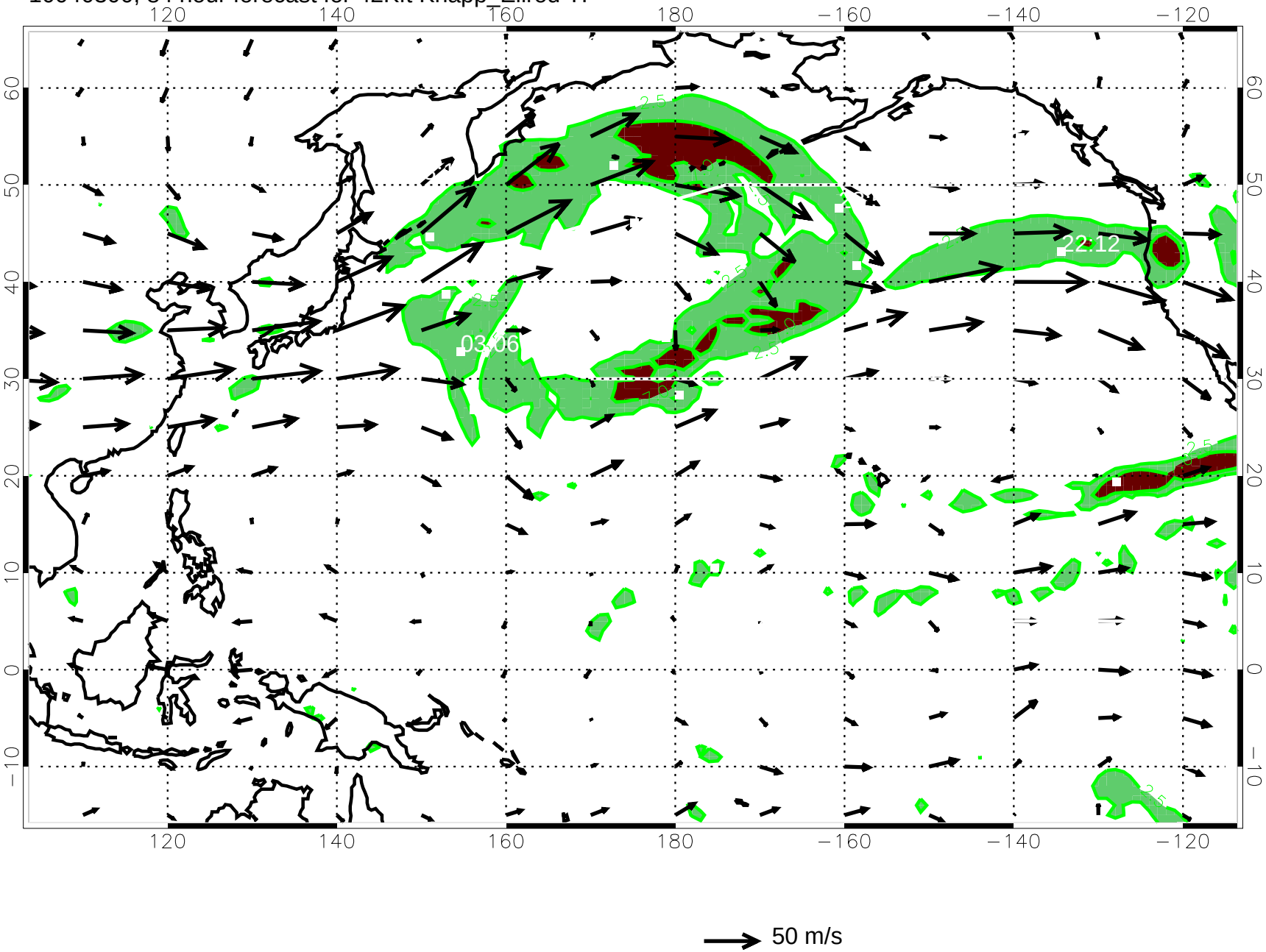

10040306, 90 hour forecast for 42Kft Knapp_Ellrod TI

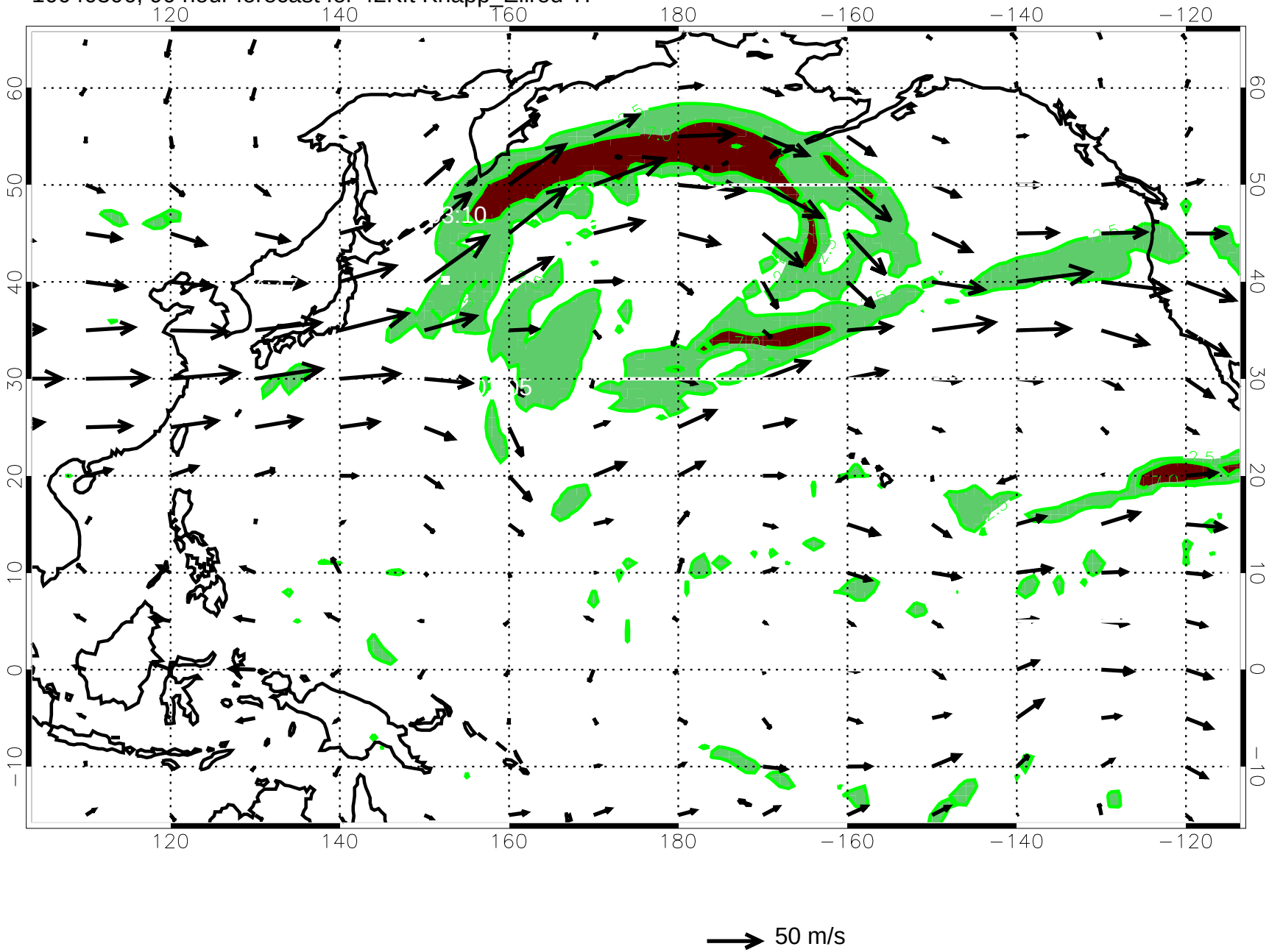

10040312, 96 hour forecast for 42Kft Knapp_Ellrod TI

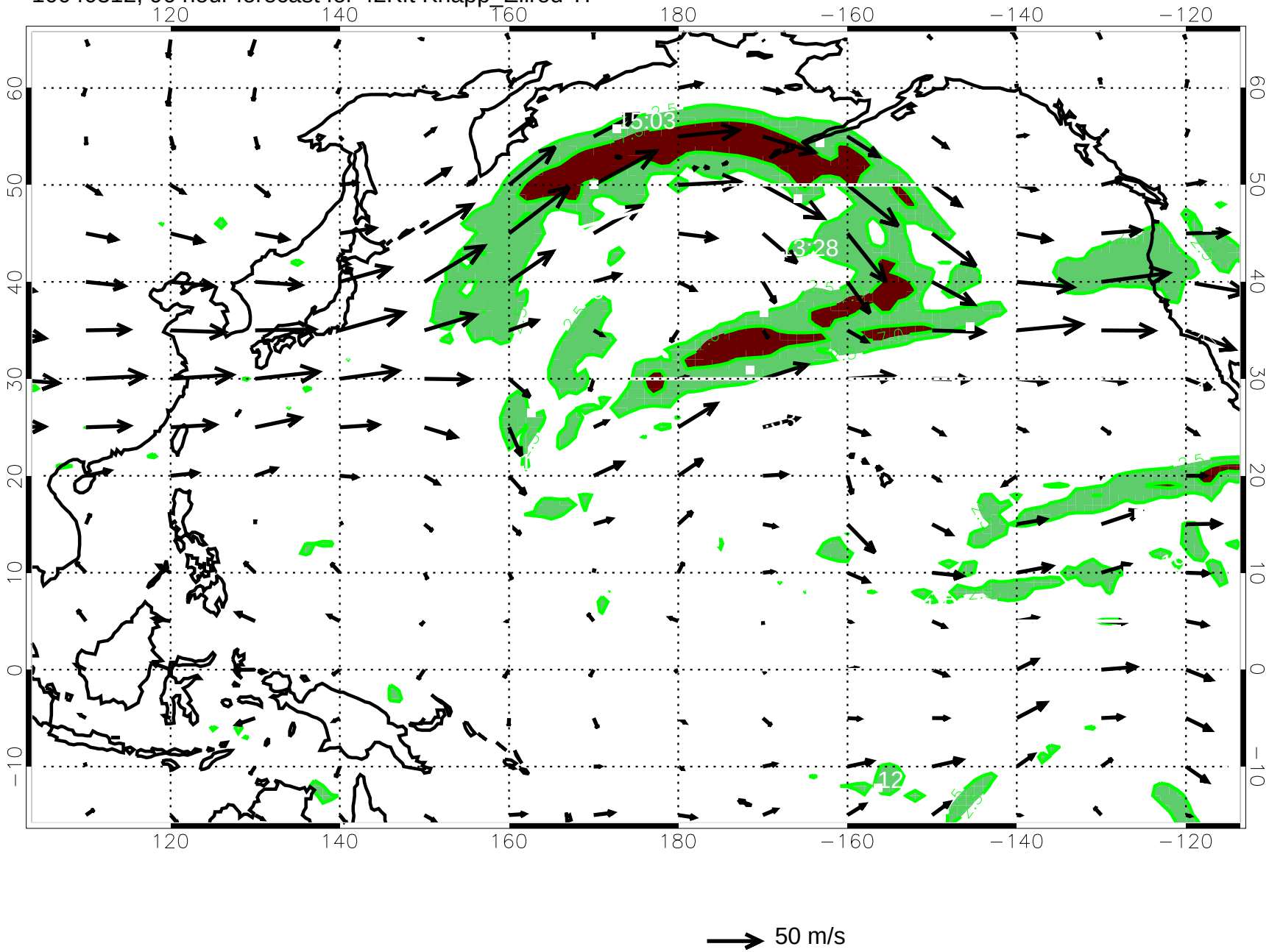

10040318, 102 hour forecast for 42Kft Knapp_Ellrod TI

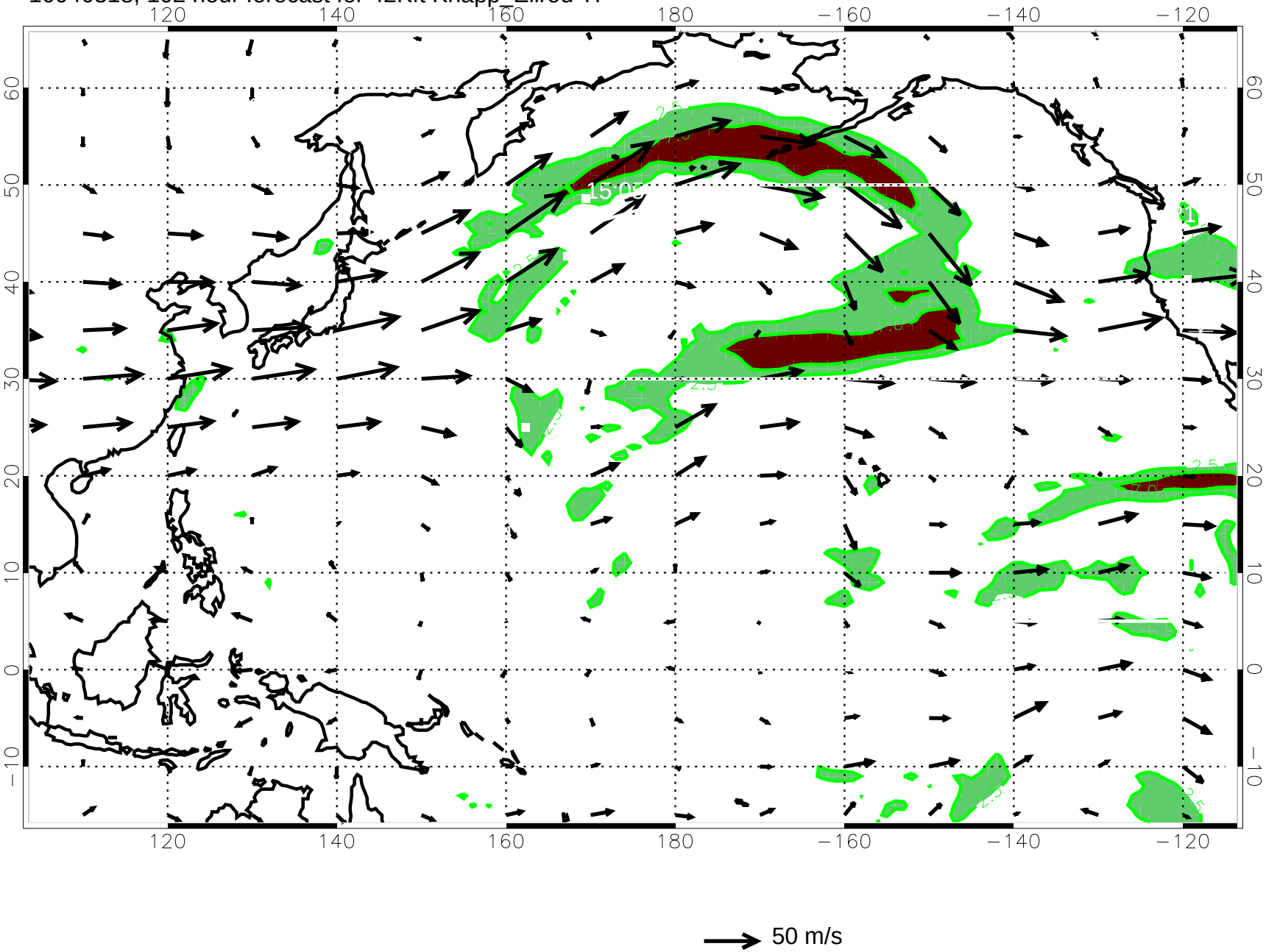

10040400, 108 hour forecast for 42Kft Knapp_Ellrod TI

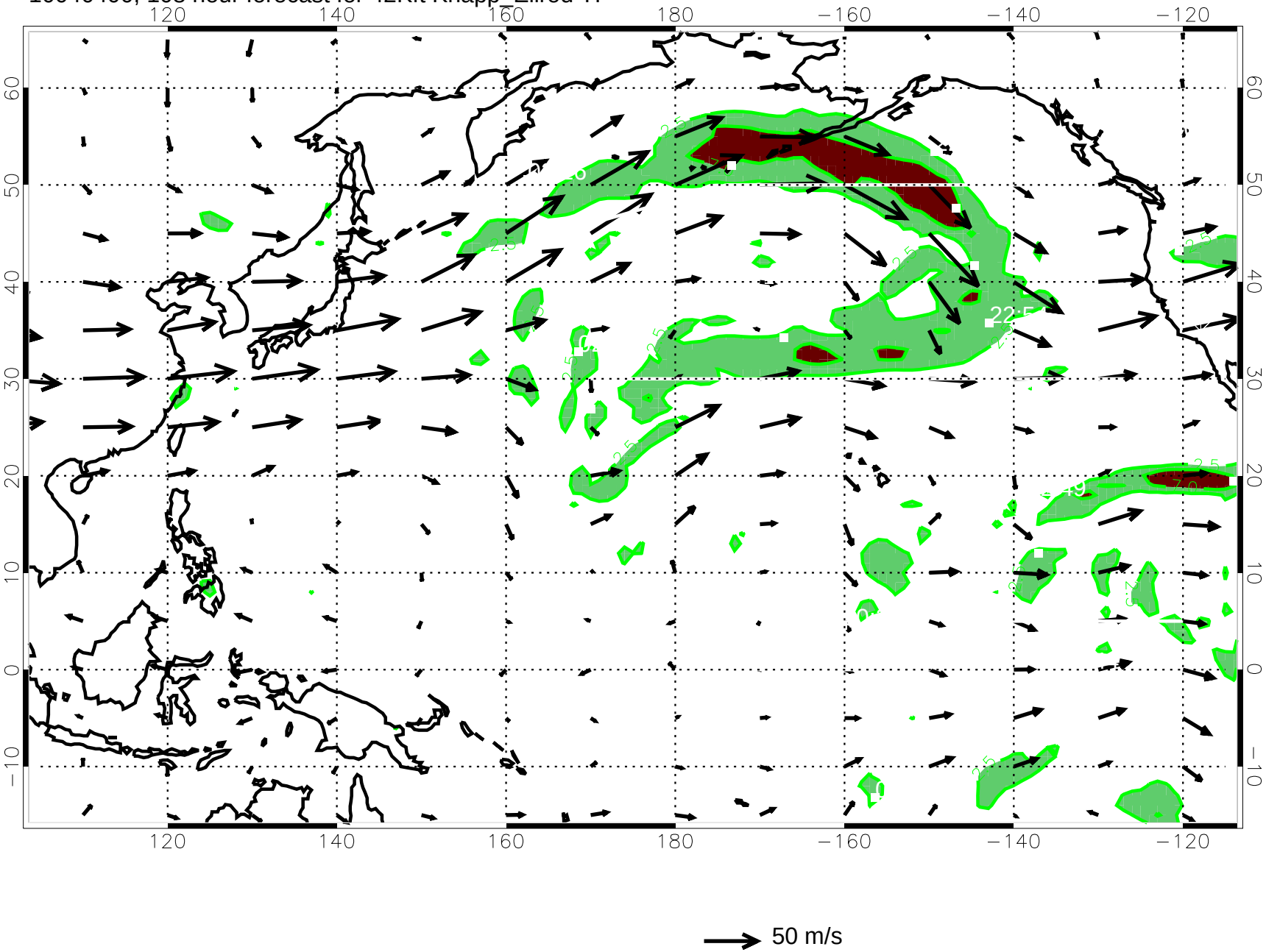

10040406, 114 hour forecast for 42Kft Knapp_Ellrod TI

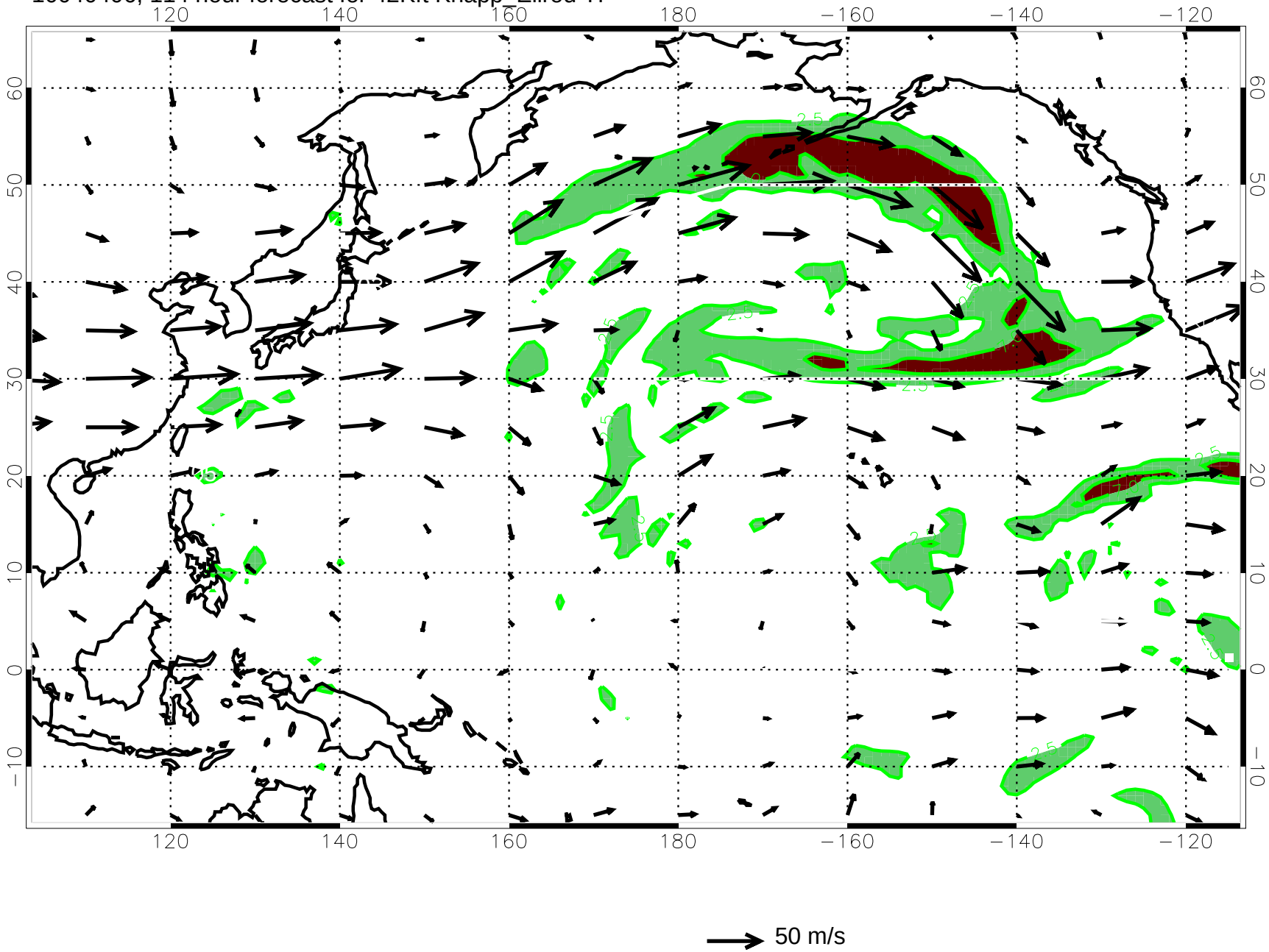
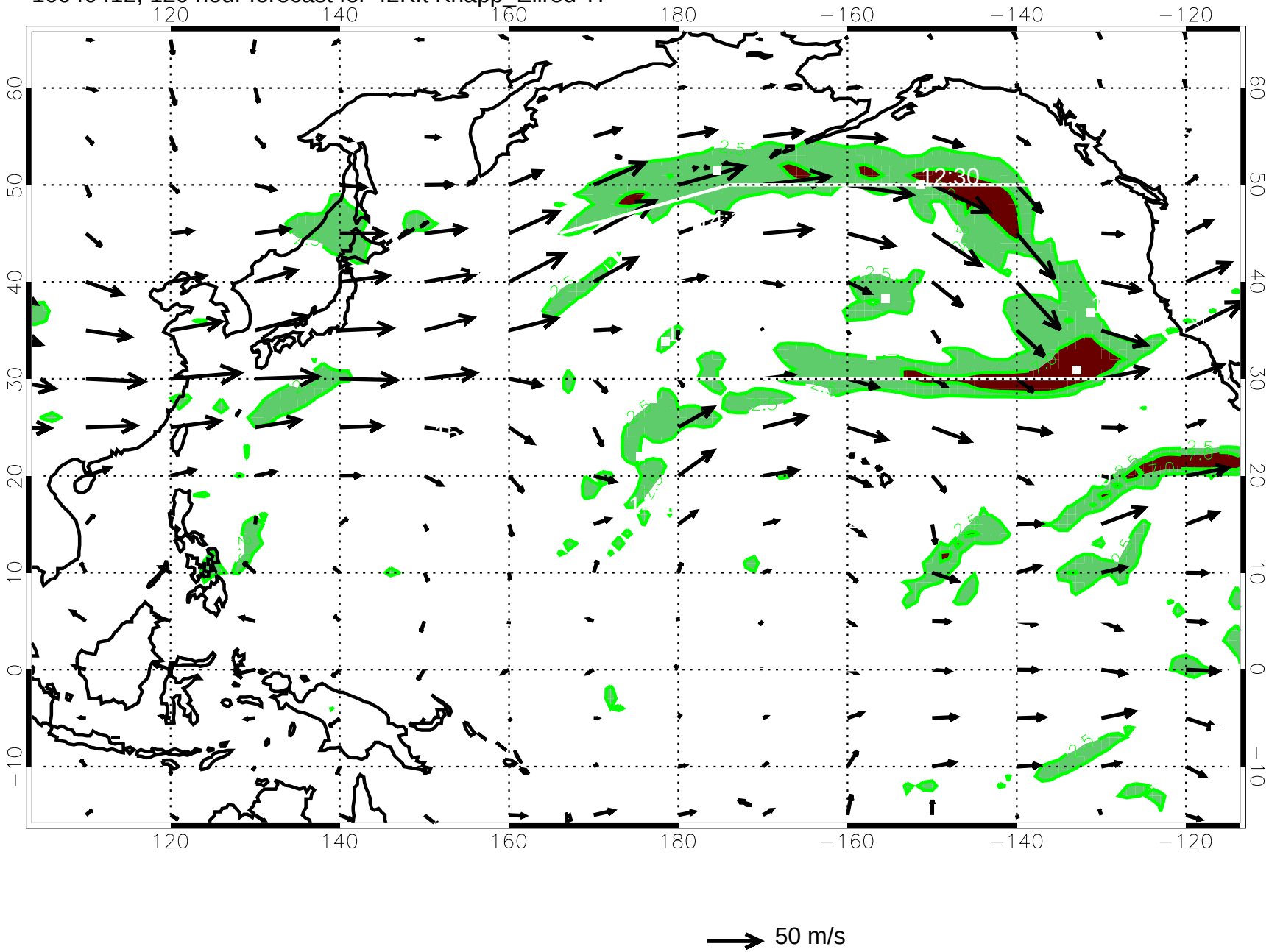
10040412, 120 hour forecast for 42Kft Knapp_Ellrod TI