10032618, 6 hour forecast for 42Kft Knapp_Ellrod TI

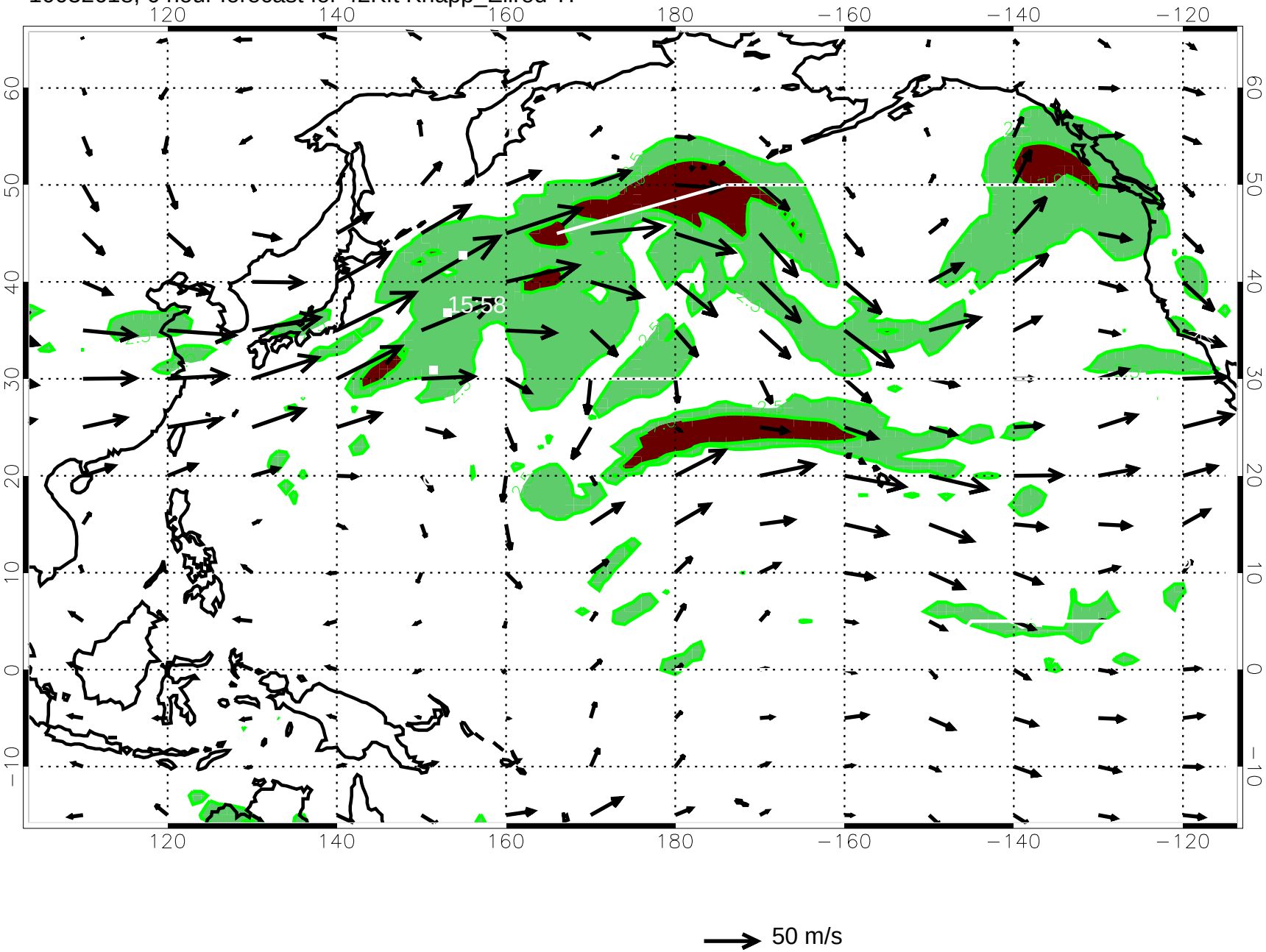

10032700, 12 hour forecast for 42Kft Knapp_Ellrod TI

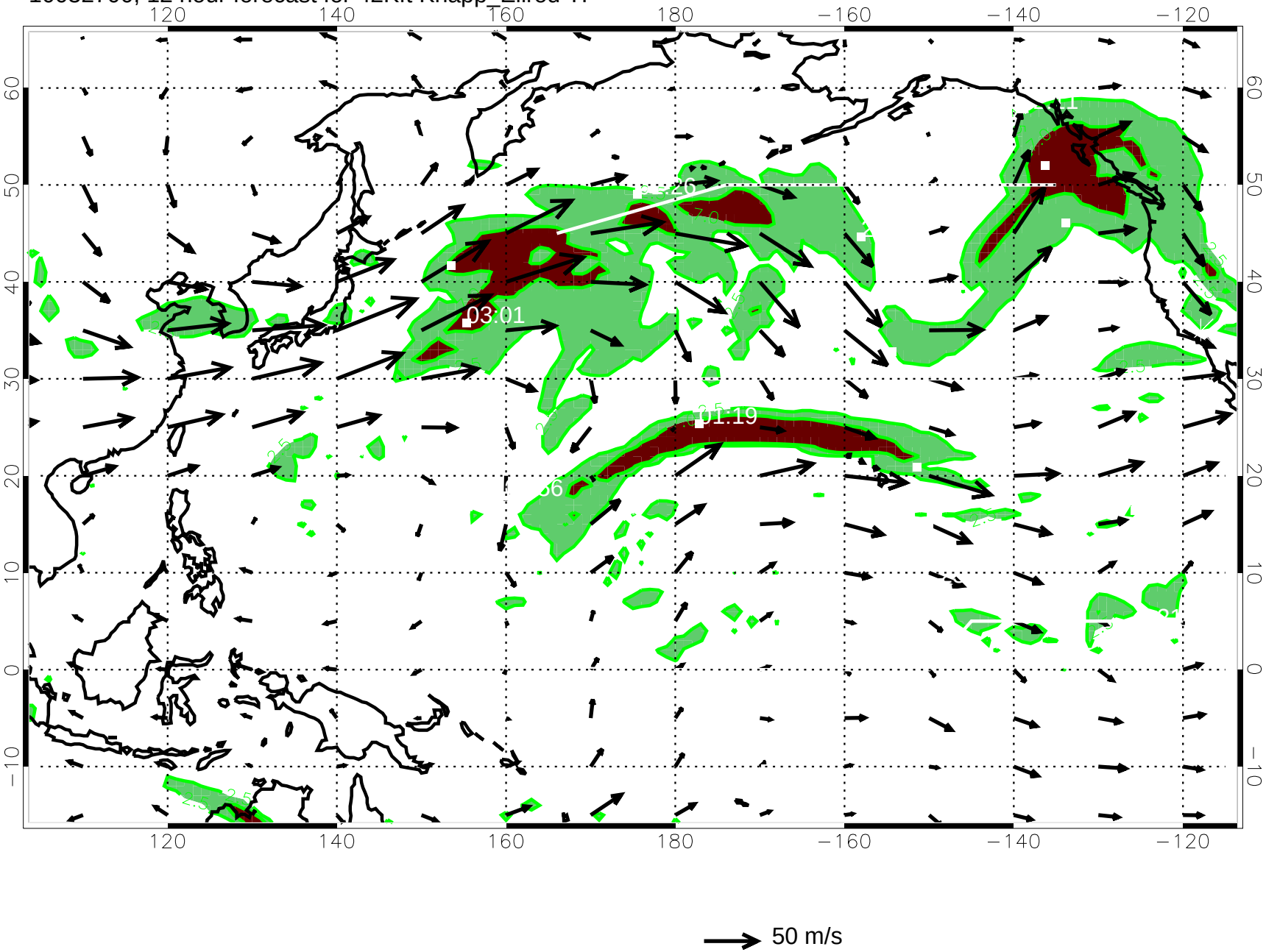

10032706, 18 hour forecast for 42Kft Knapp_Ellrod TI

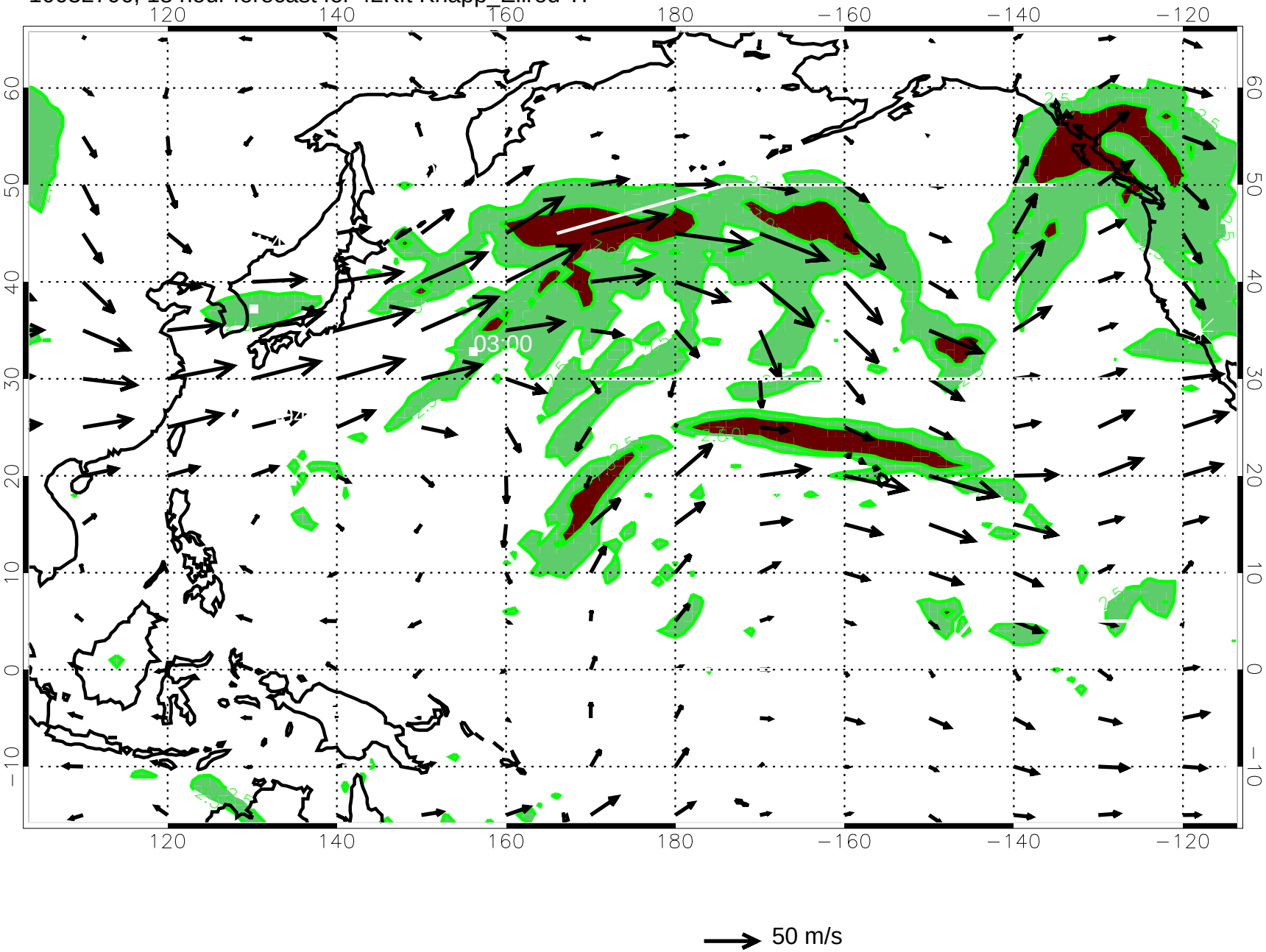

10032712, 24 hour forecast for 42Kft Knapp_Ellrod TI

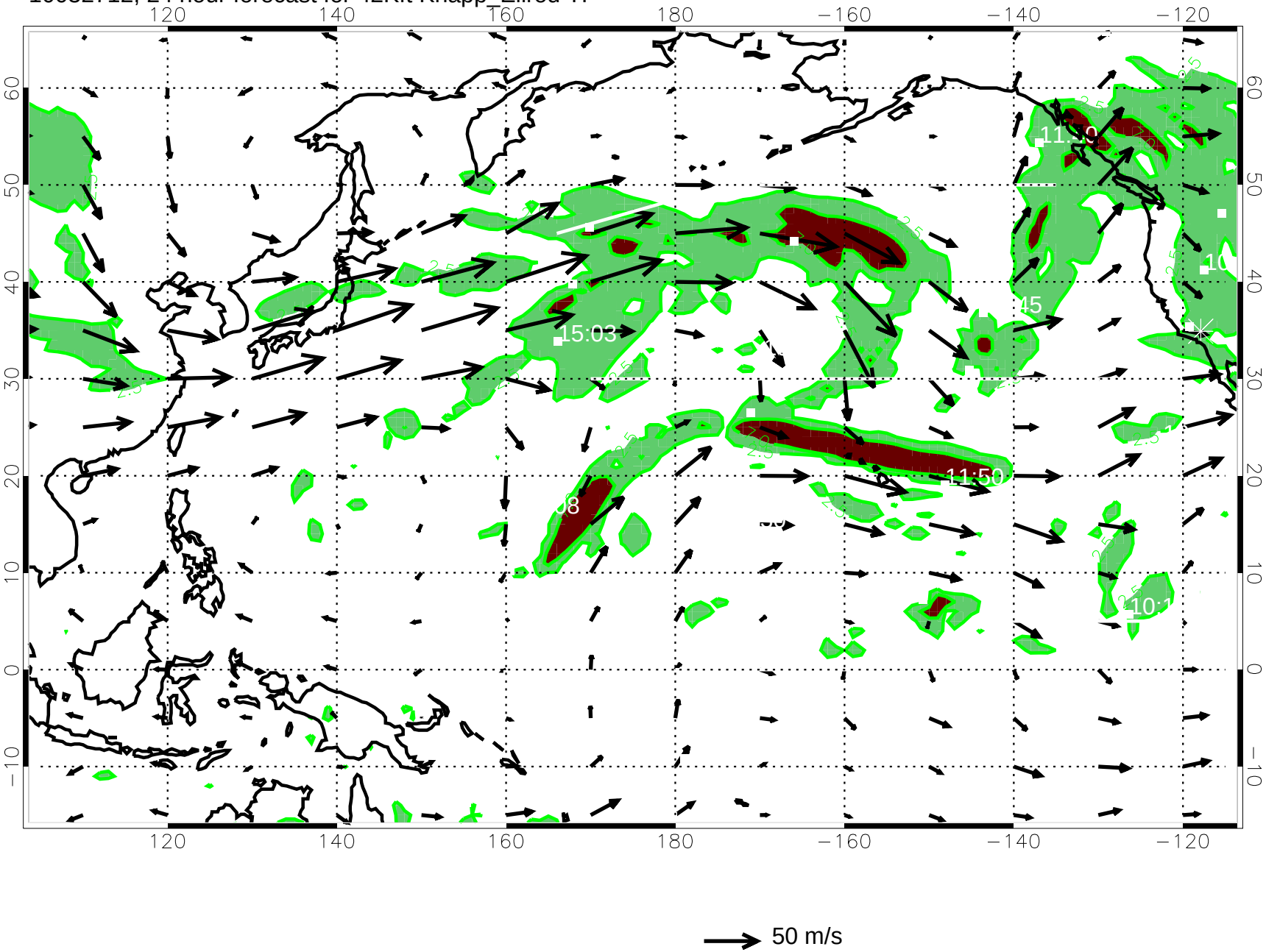

10032718, 30 hour forecast for 42Kft Knapp_Ellrod TI

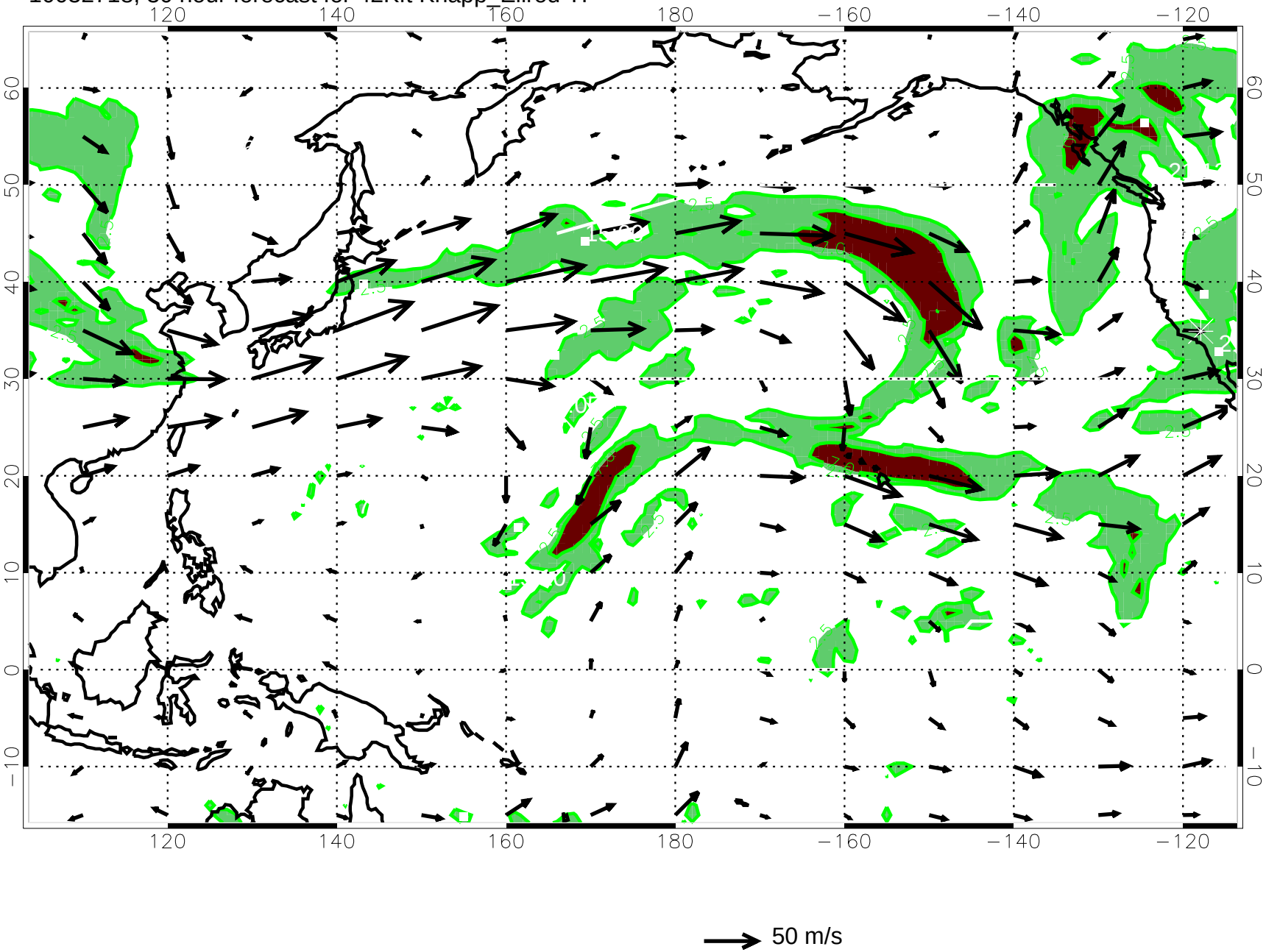

10032800, 36 hour forecast for 42Kft Knapp_Ellrod TI

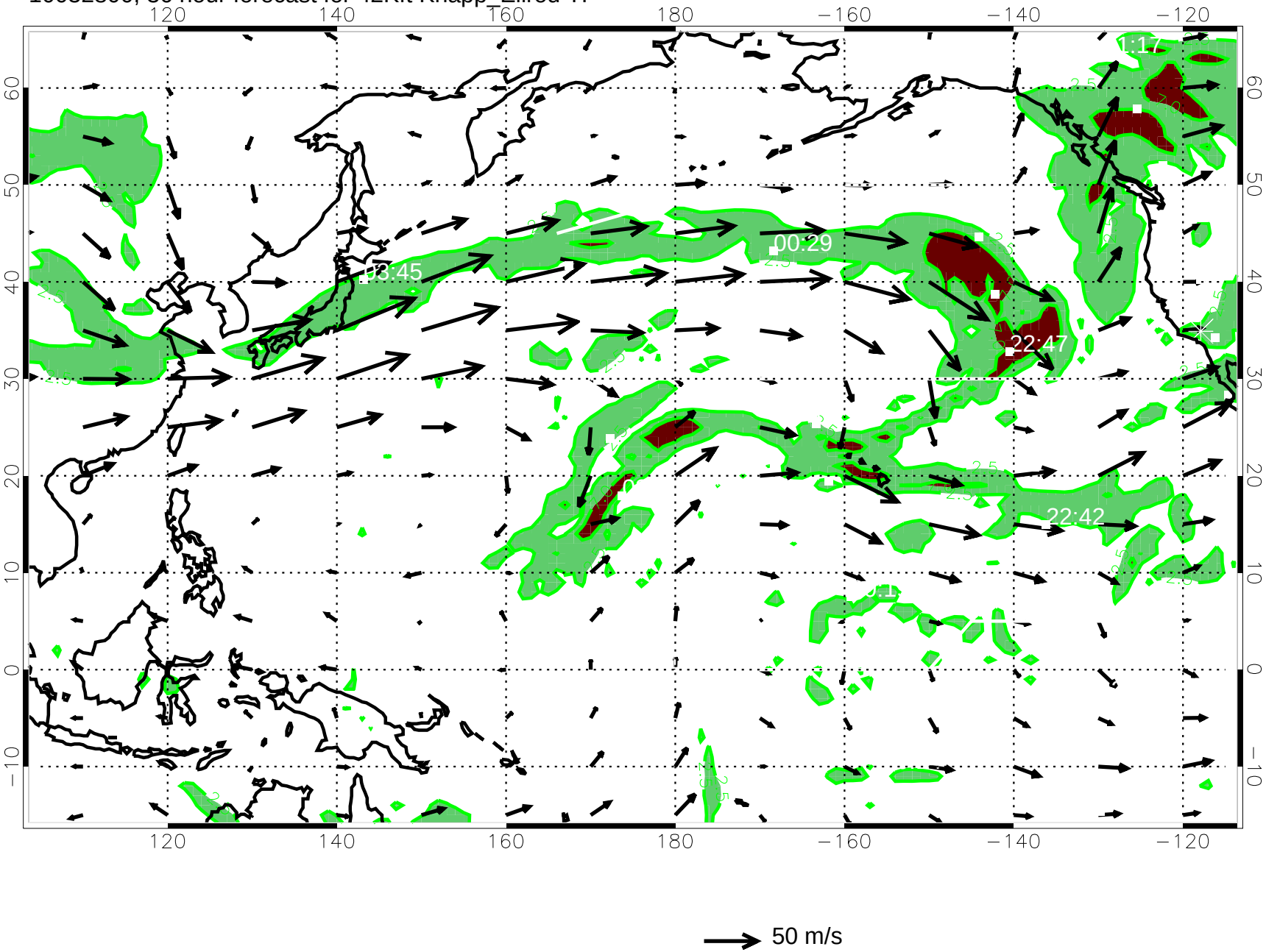

10032806, 42 hour forecast for 42Kft Knapp_Ellrod TI

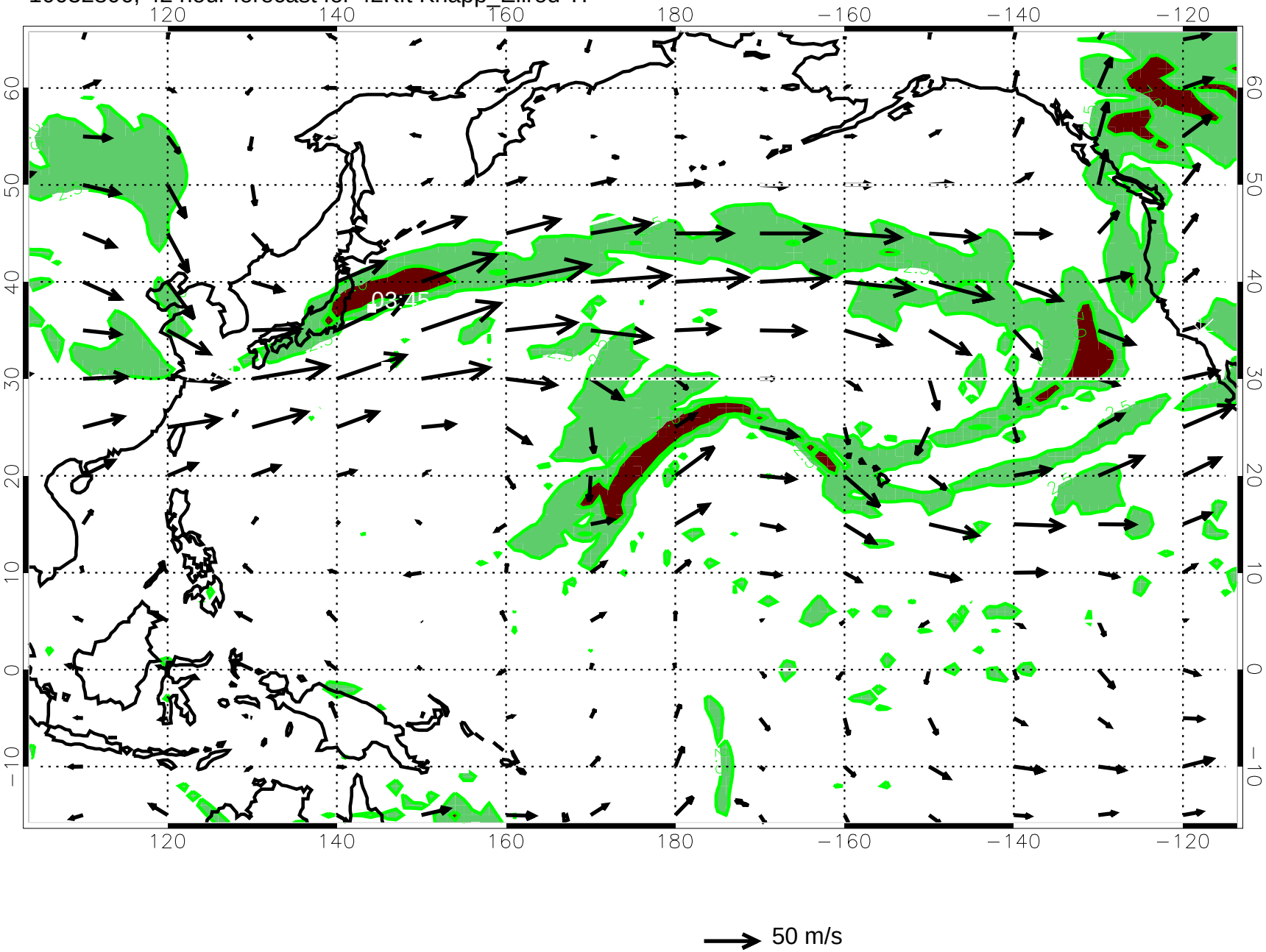

10032812, 48 hour forecast for 42Kft Knapp_Ellrod TI

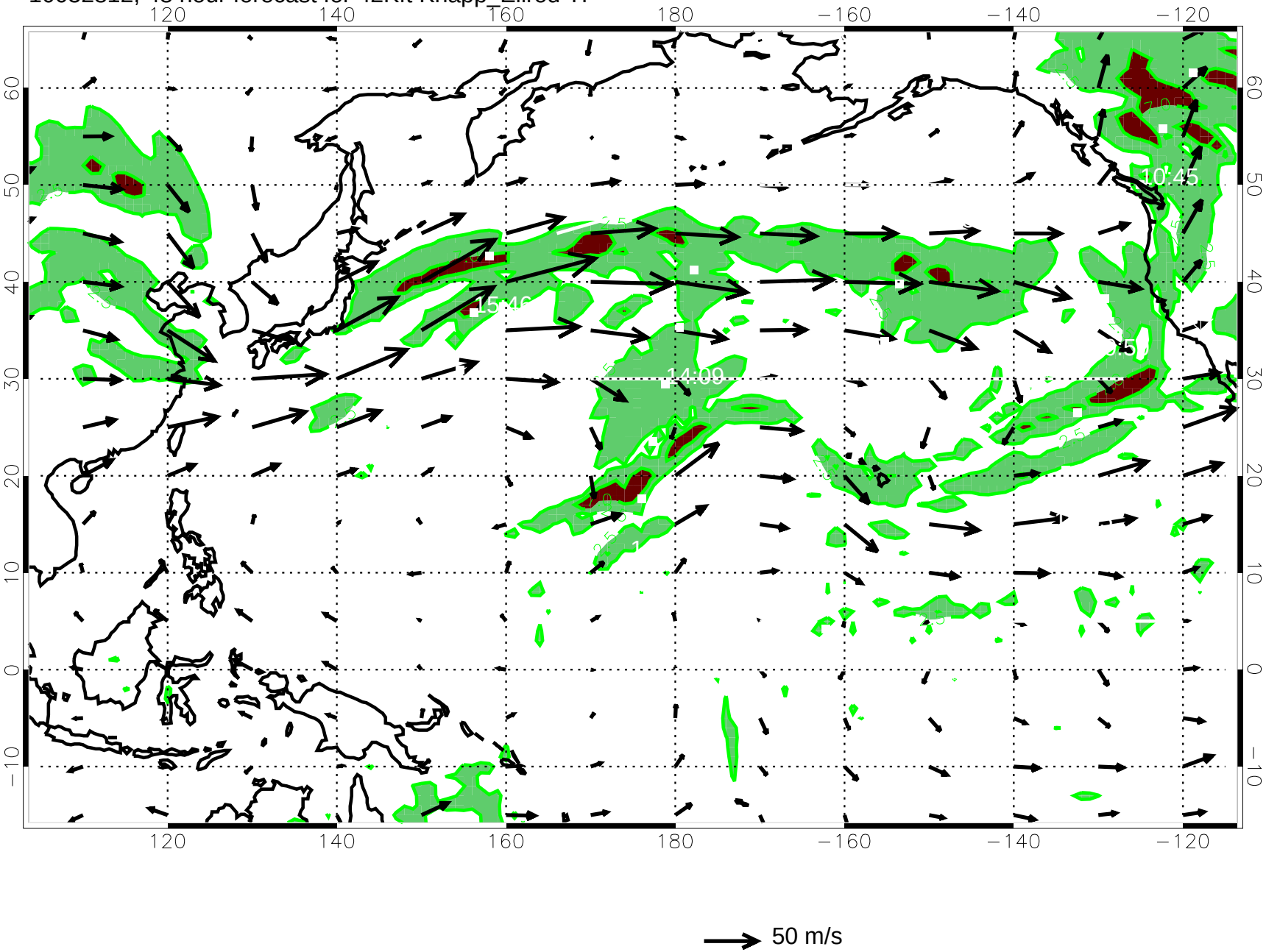

10032818, 54 hour forecast for 42Kft Knapp_Ellrod TI

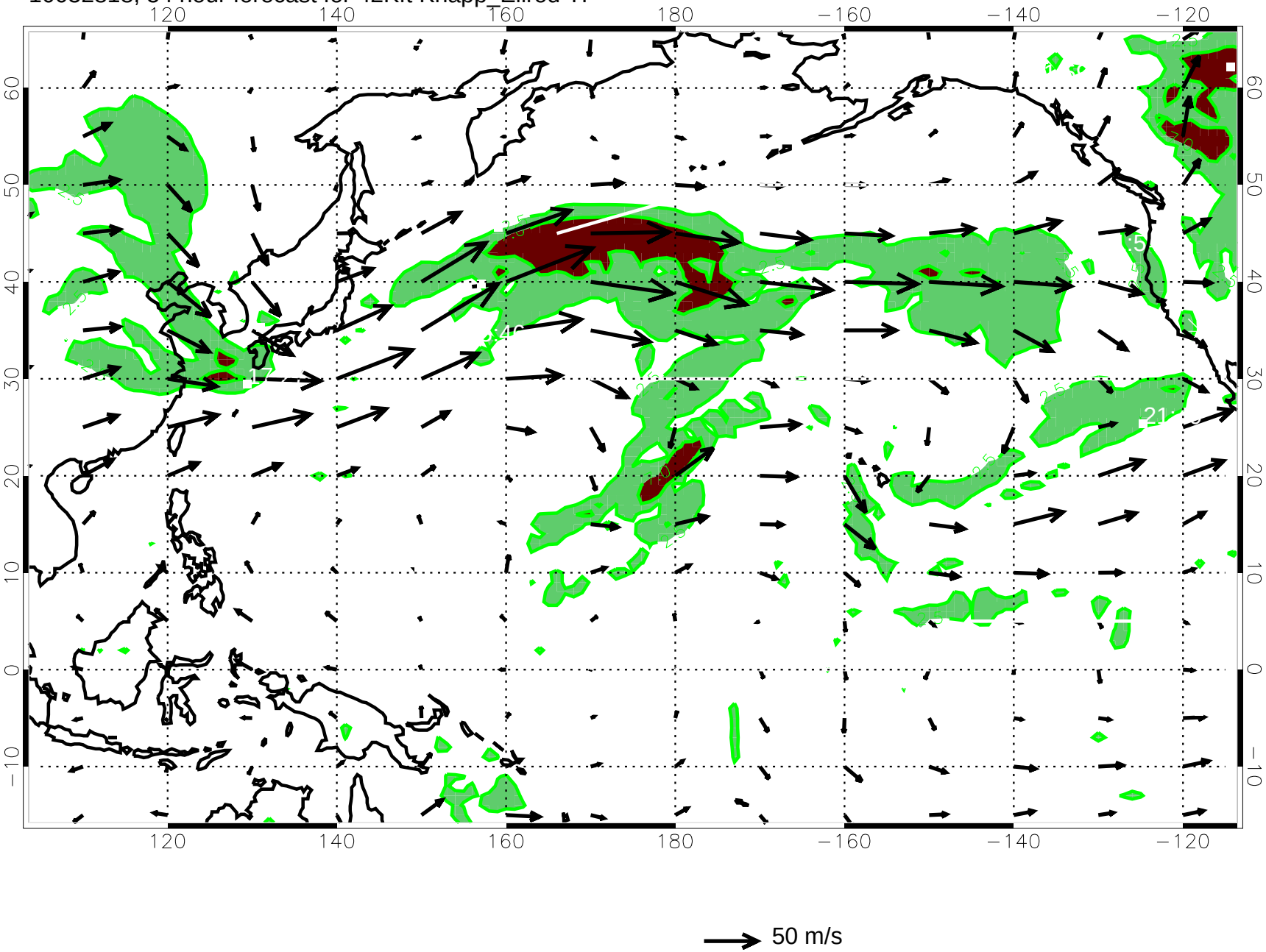

10032900, 60 hour forecast for 42Kft Knapp_Ellrod TI

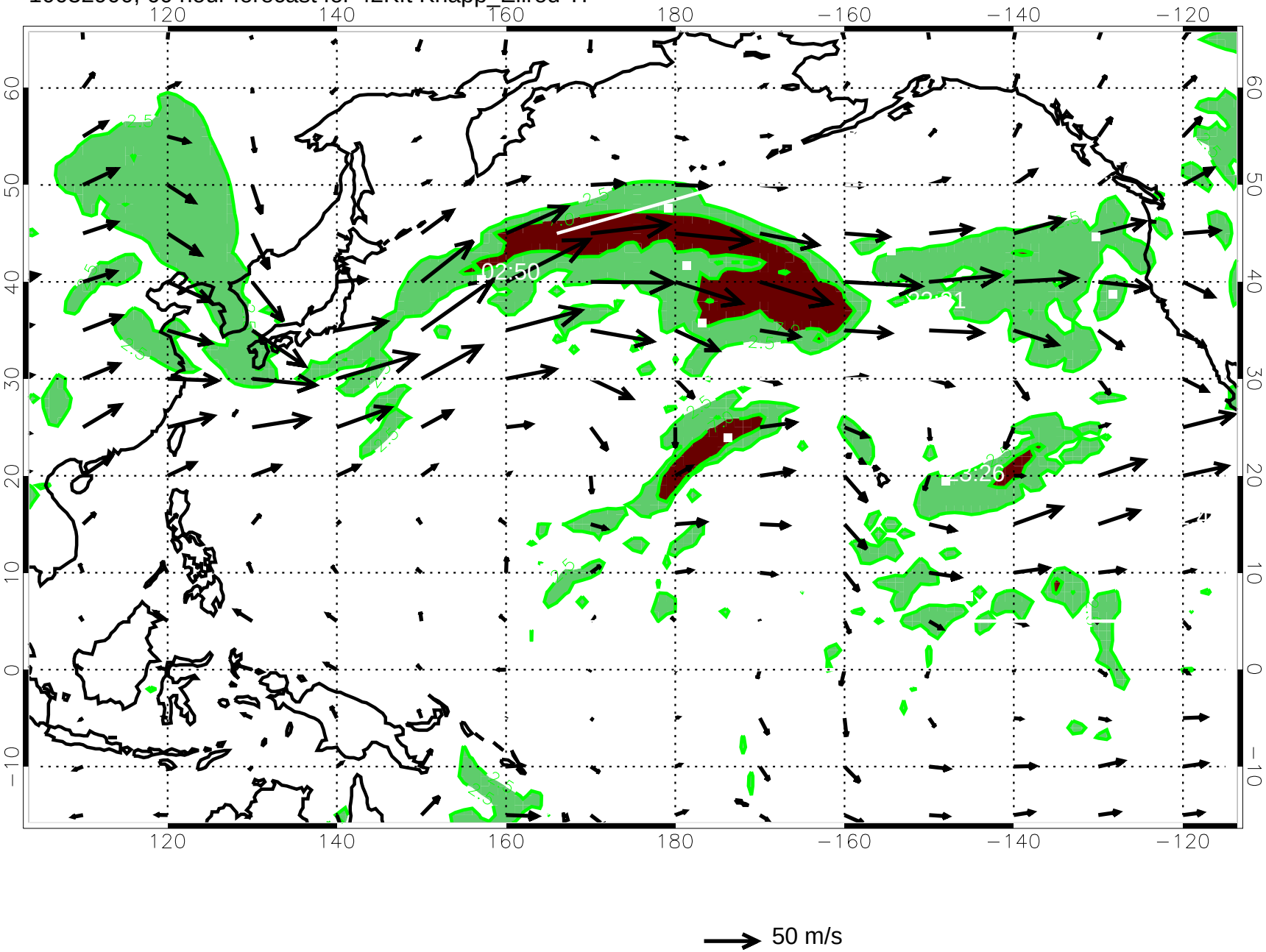

10032906, 66 hour forecast for 42Kft Knapp_Ellrod TI

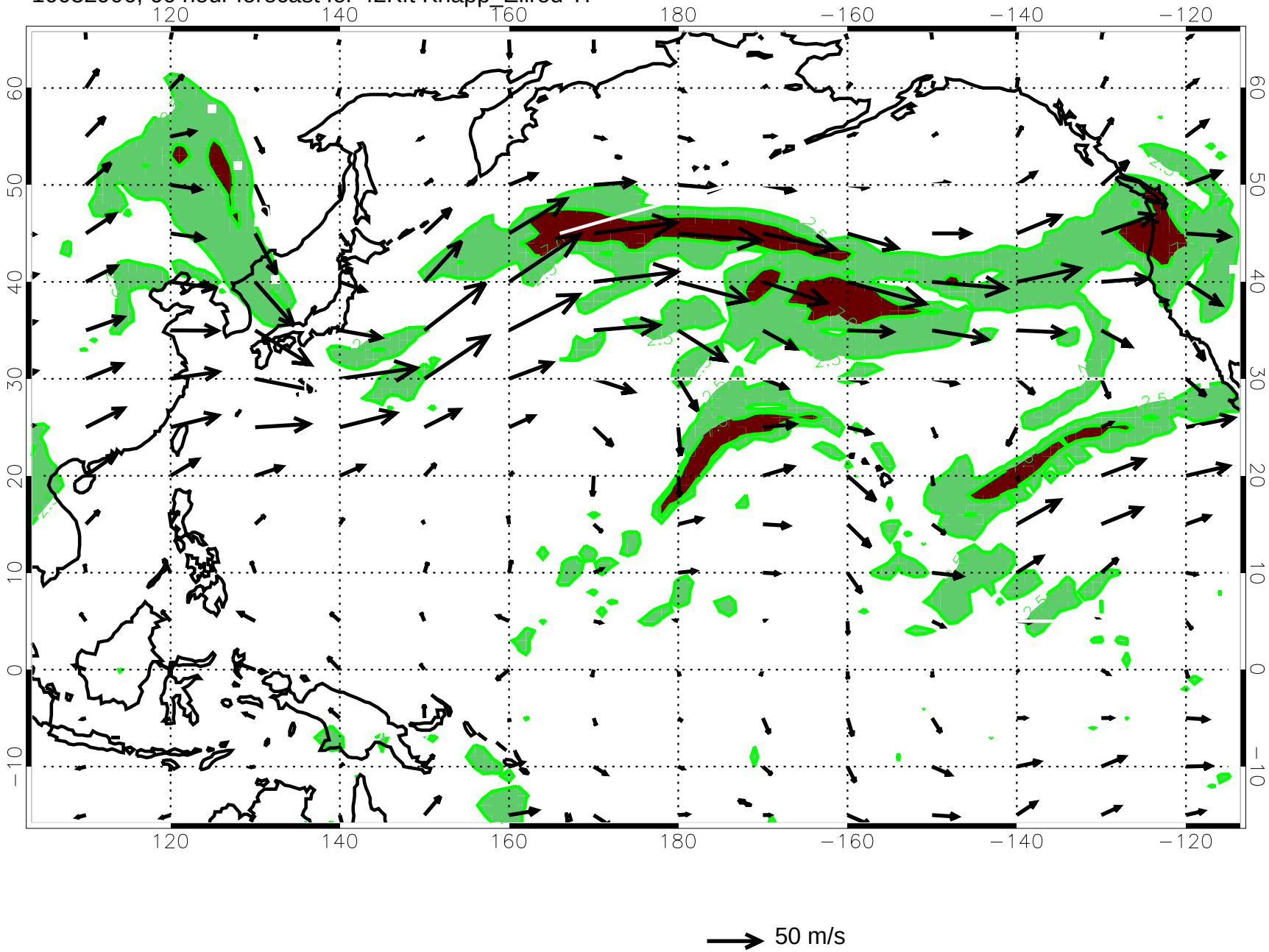

10032912, 72 hour forecast for 42Kft Knapp_Ellrod TI

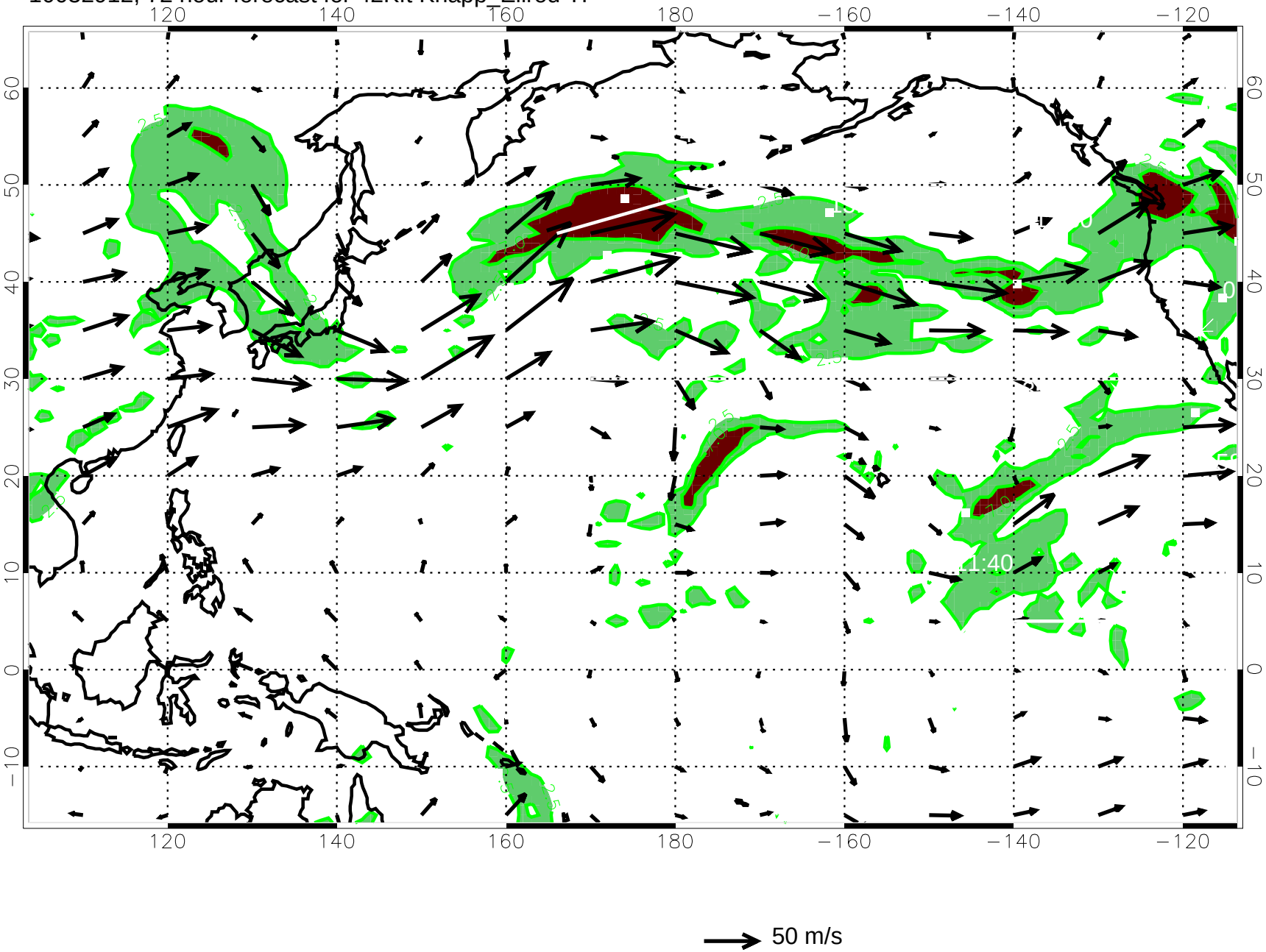

10032918, 78 hour forecast for 42Kft Knapp_Ellrod TI

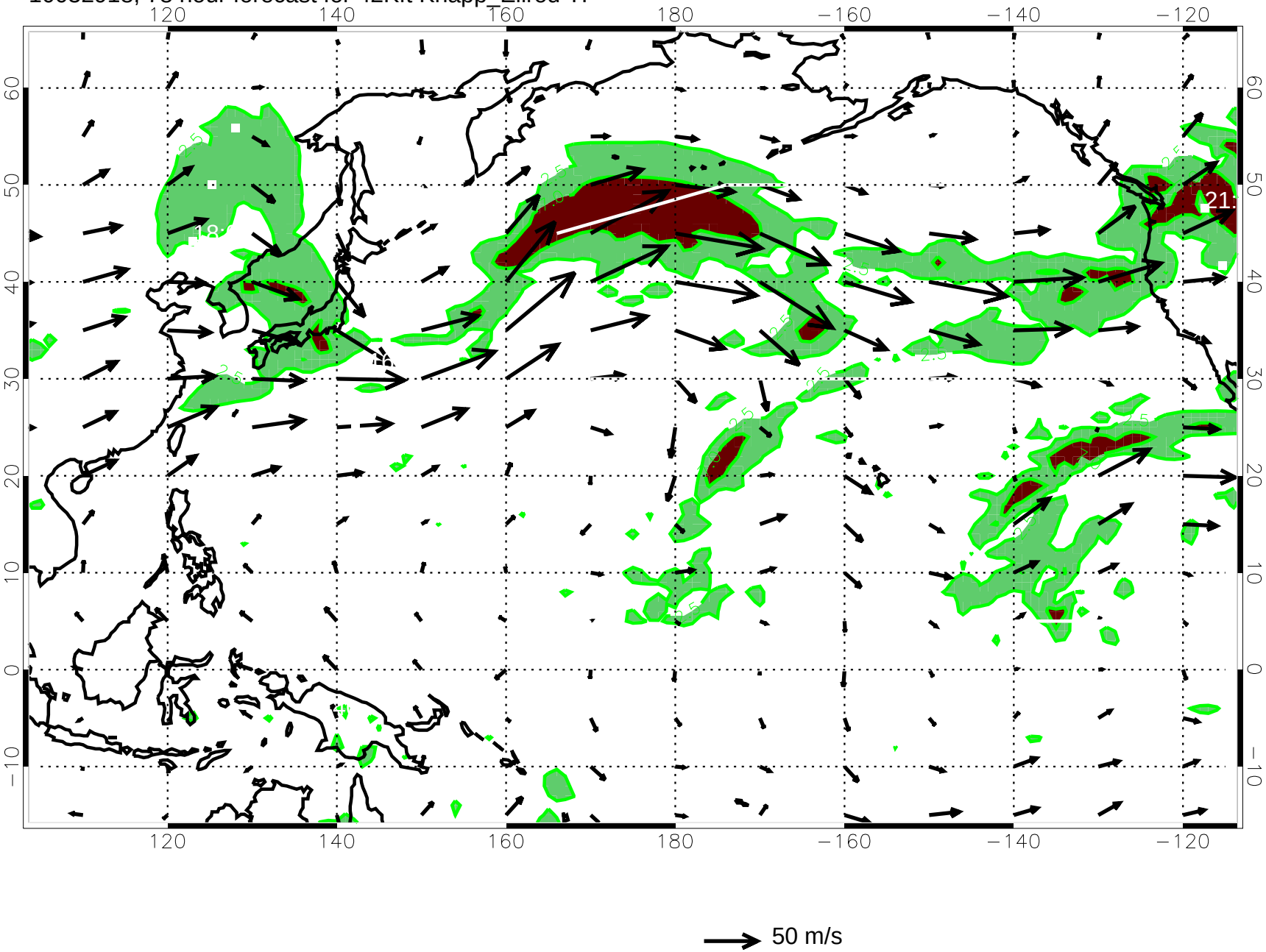

10033000, 84 hour forecast for 42Kft Knapp_Ellrod TI

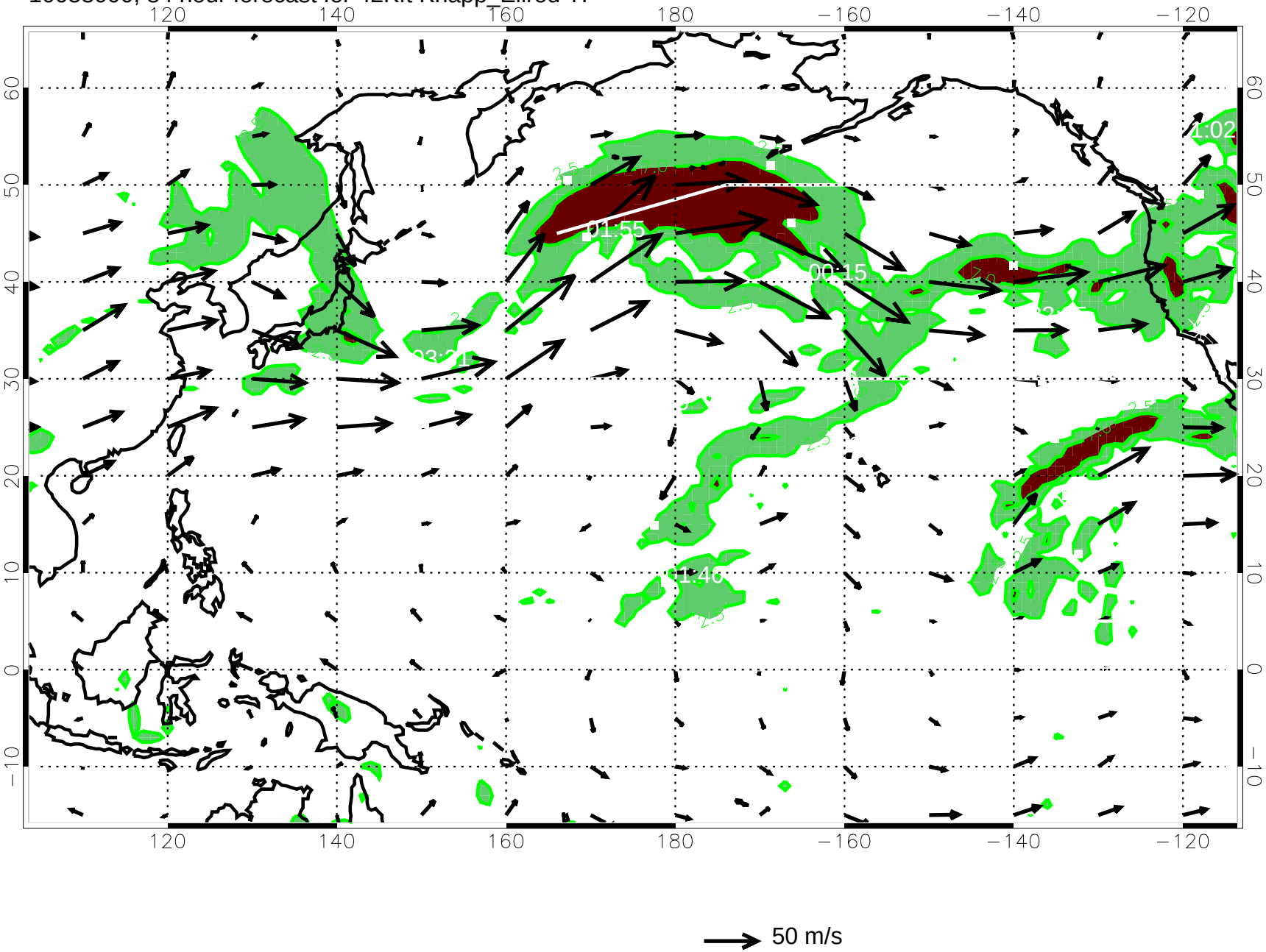

10033006, 90 hour forecast for 42Kft Knapp_Ellrod TI

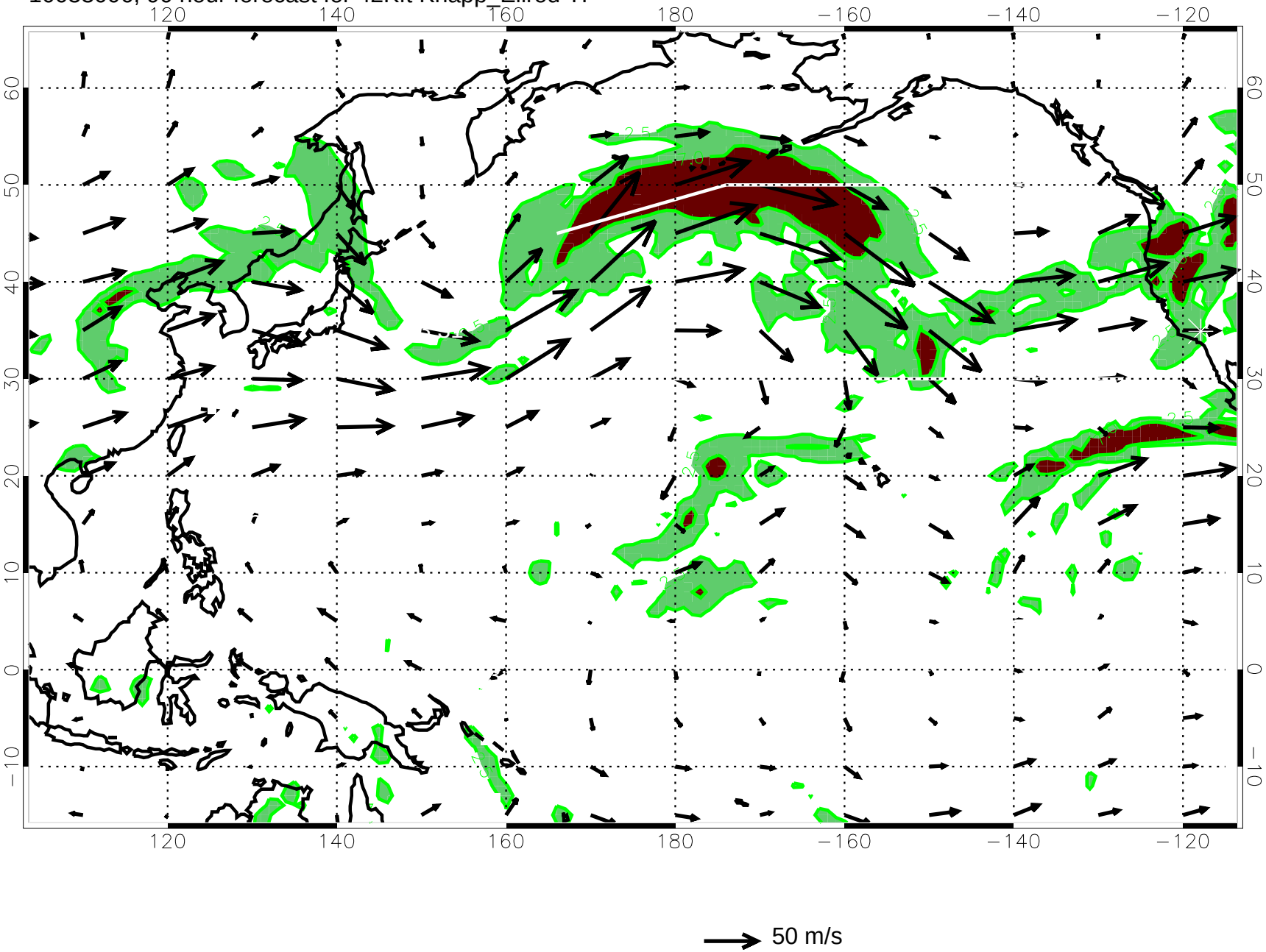

10033012, 96 hour forecast for 42Kft Knapp_Ellrod TI

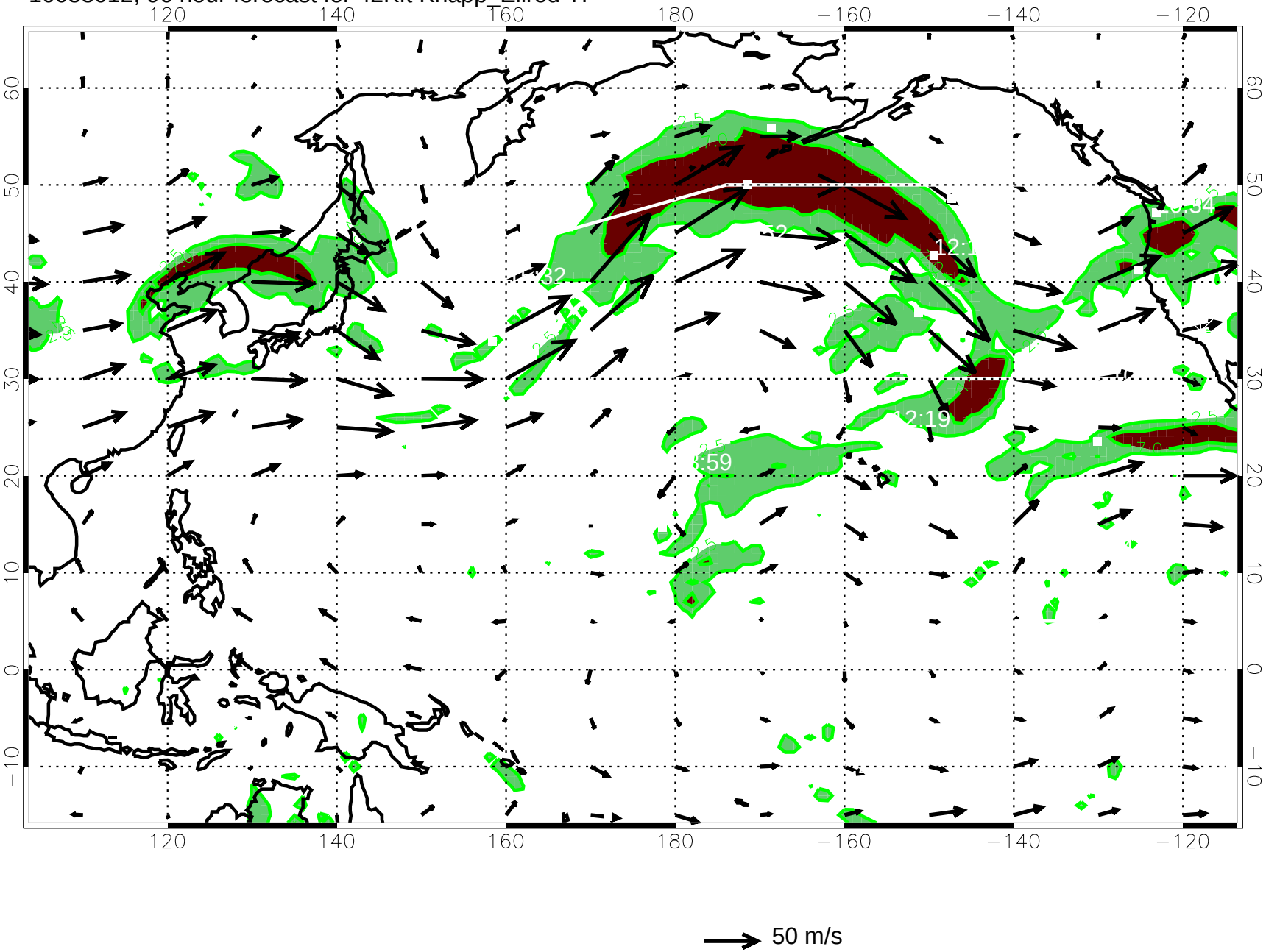

10033018, 102 hour forecast for 42Kft Knapp_Ellrod TI

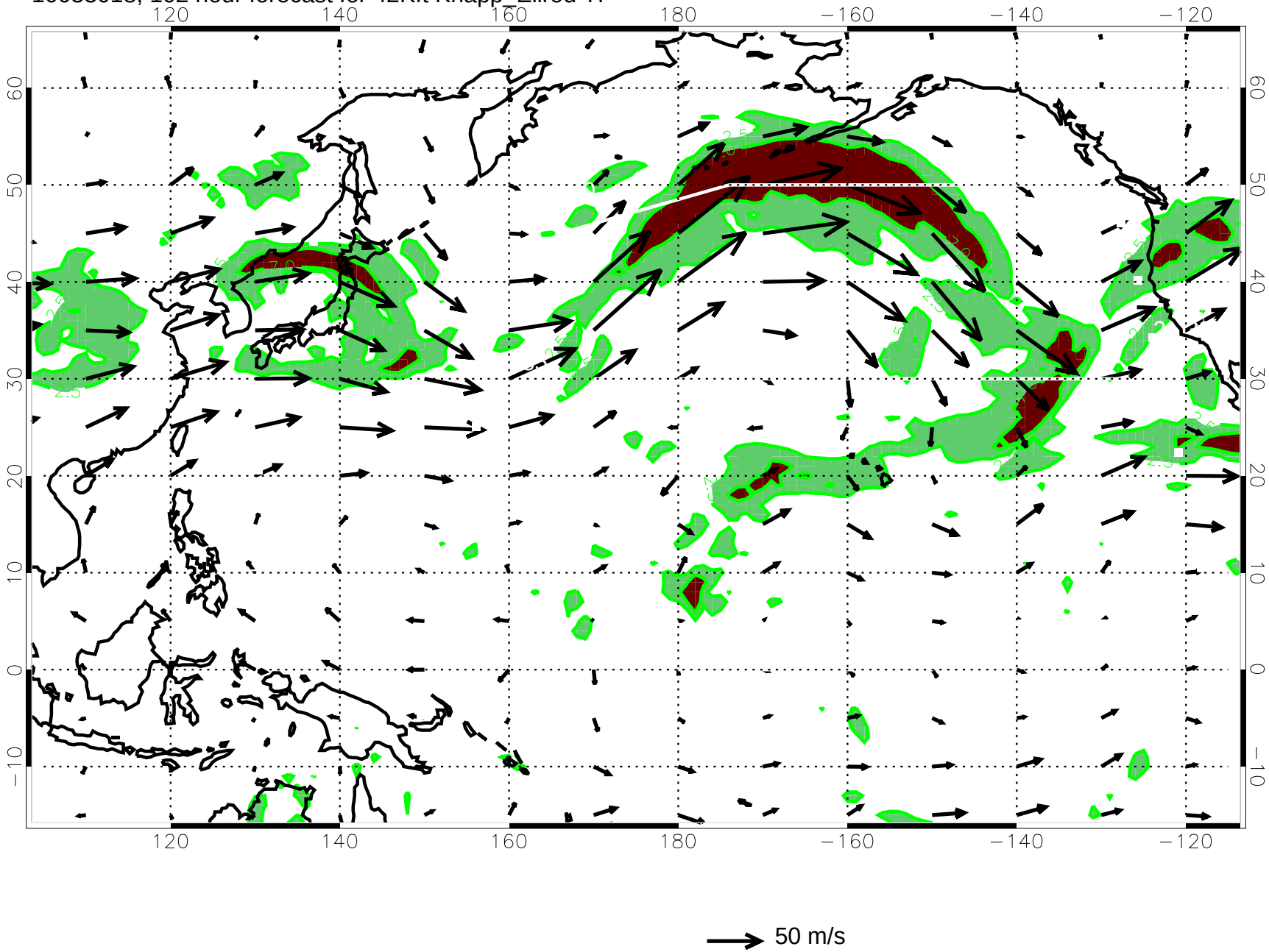

10033100, 108 hour forecast for 42Kft Knapp_Ellrod TI

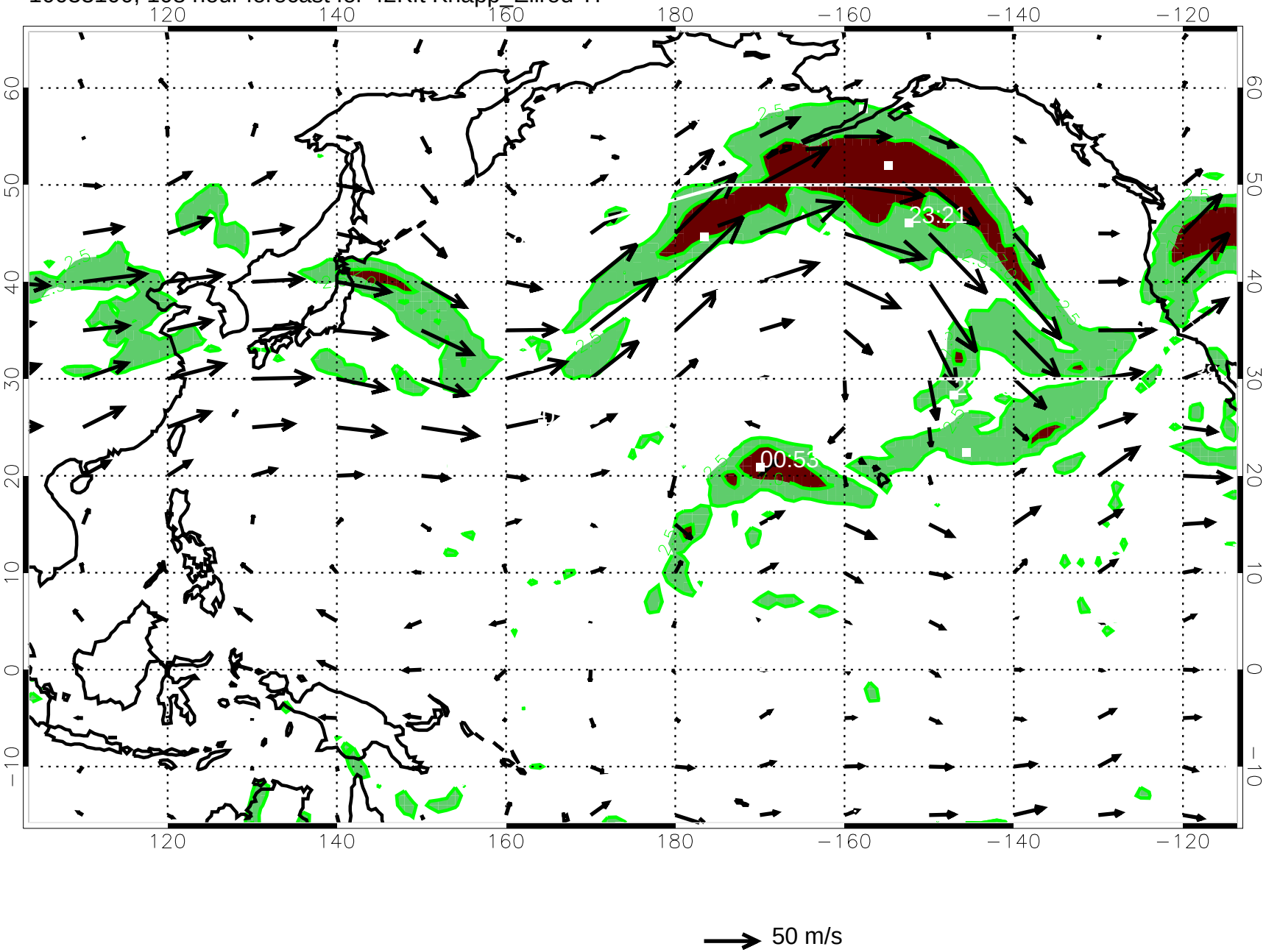

10033106, 114 hour forecast for 42Kft Knapp_Ellrod TI

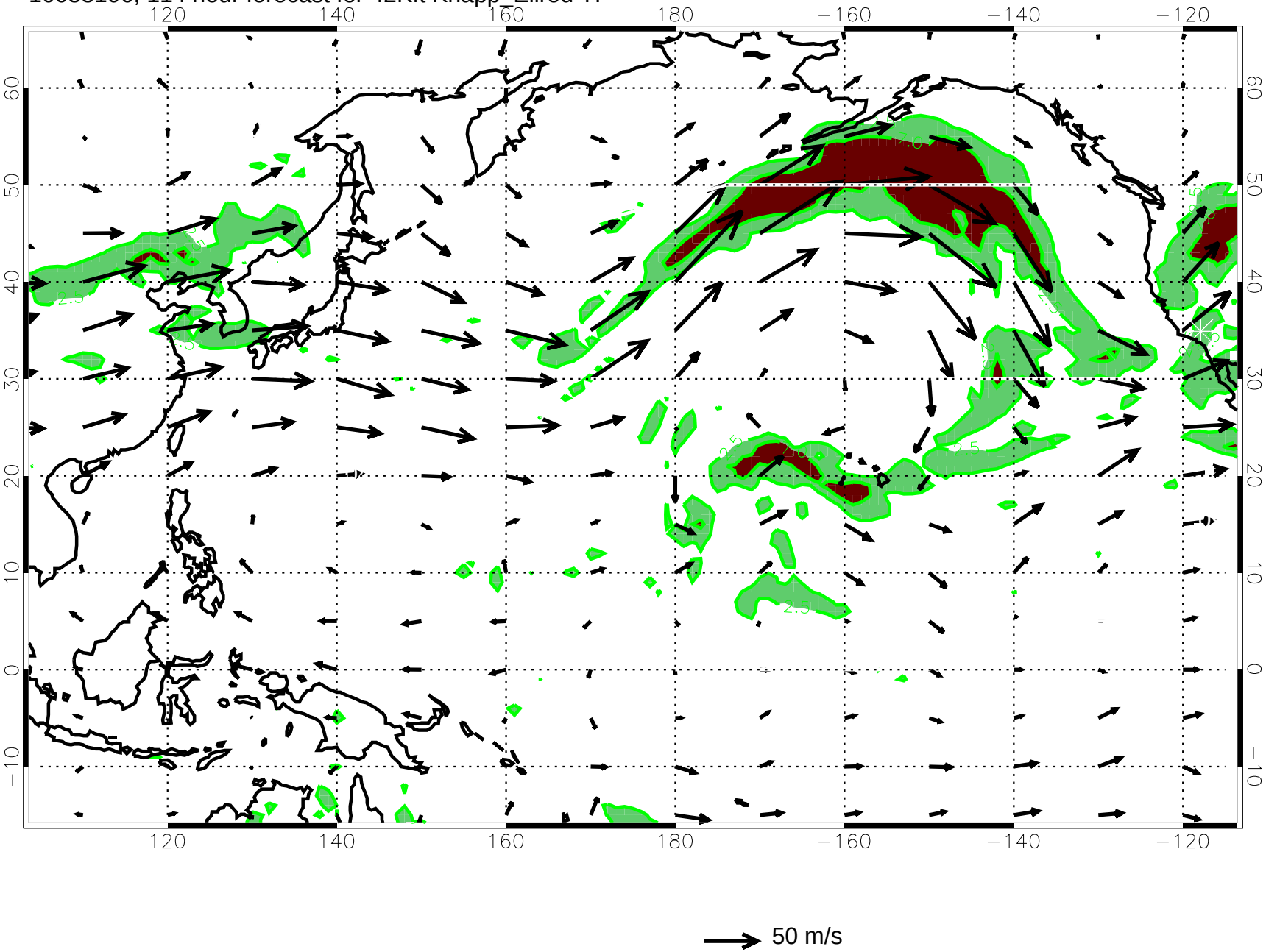
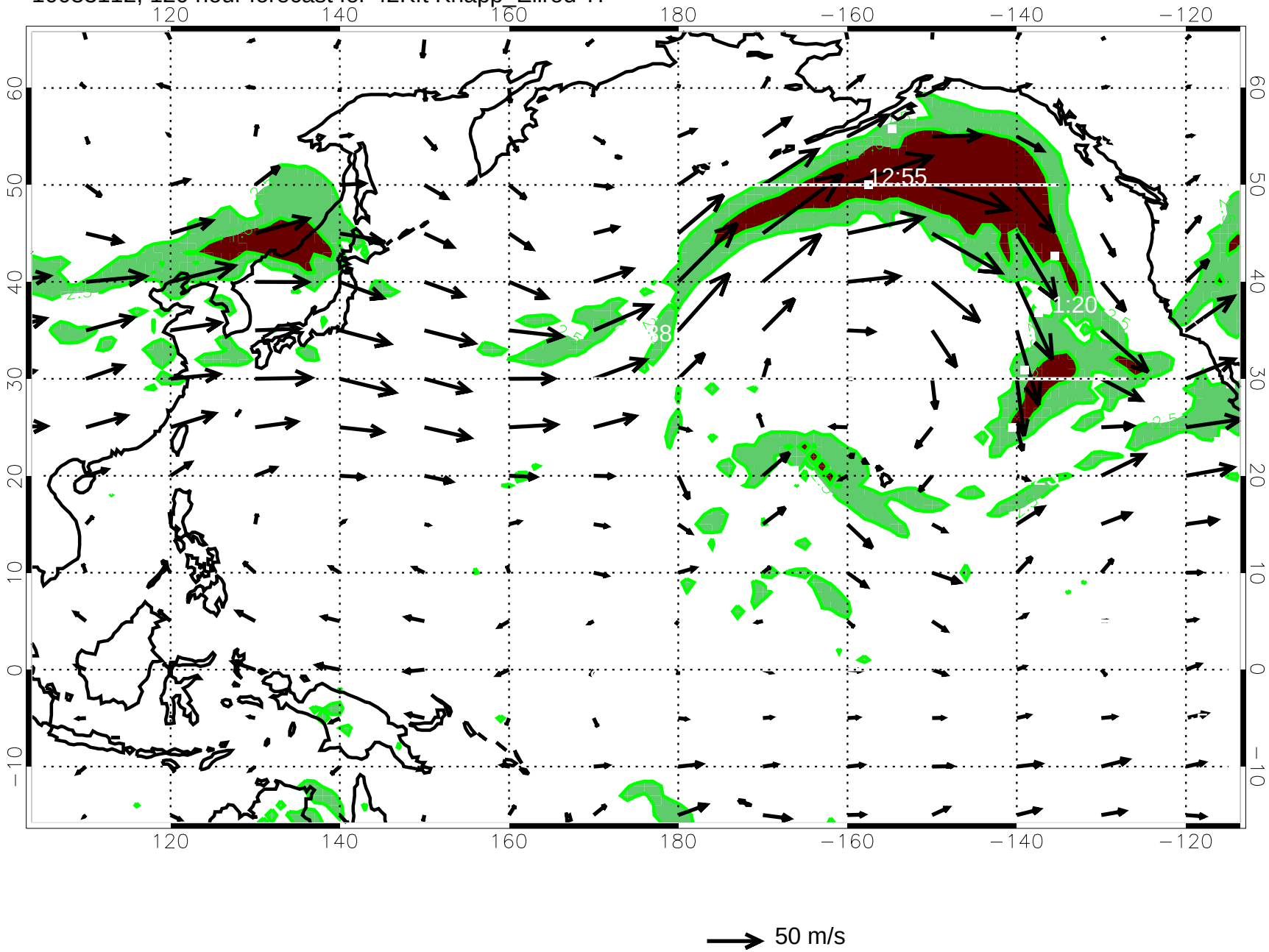
10033112, 120 hour forecast for 42Kft Knapp_Ellrod TI