10040518, 6 hour forecast for 39Kft Knapp_Ellrod TI

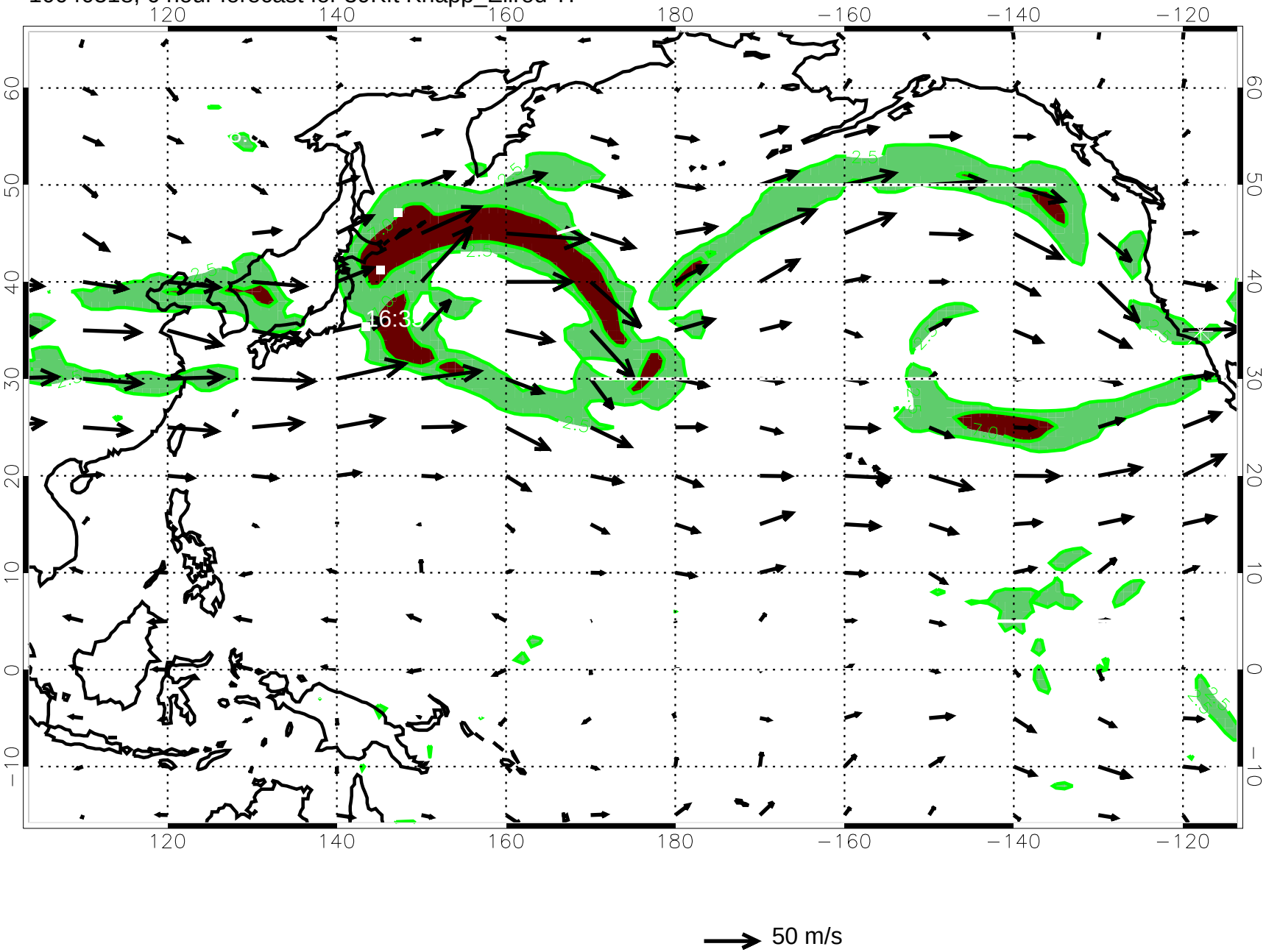

50 m/s

10040600, 12 hour forecast for 39Kft Knapp_Ellrod TI

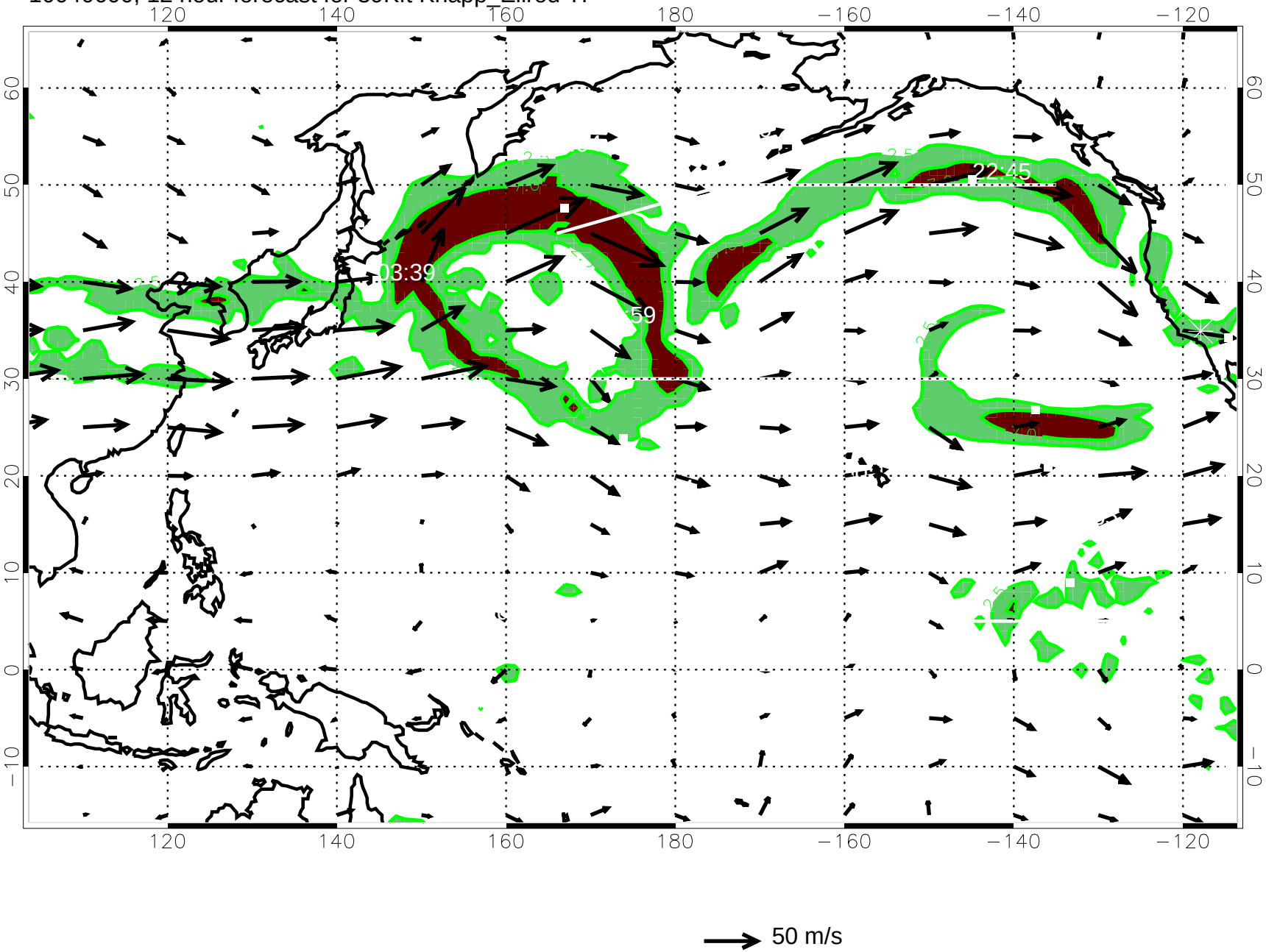

10040606, 18 hour forecast for 39Kft Knapp_Ellrod TI

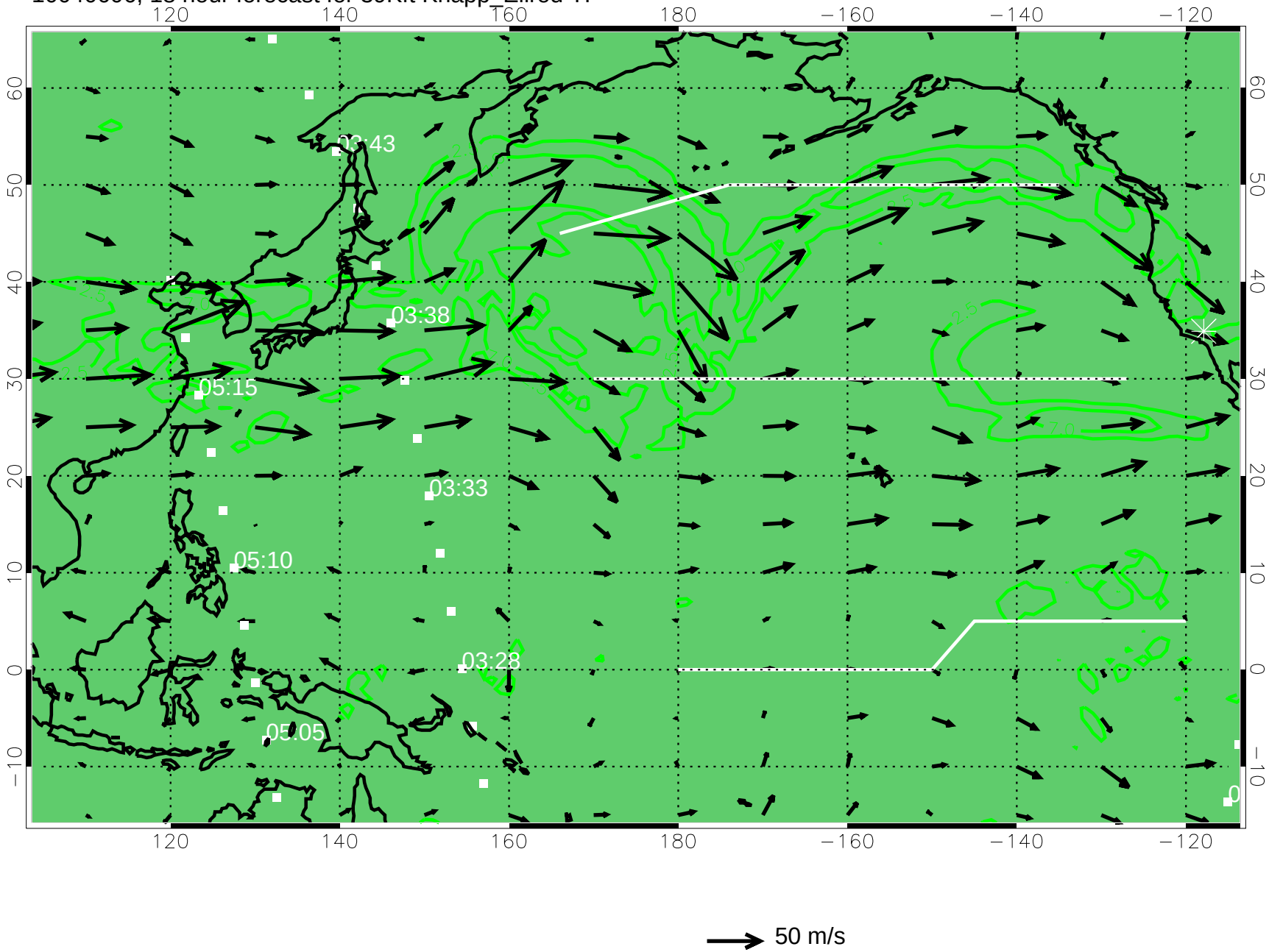

10040612, 24 hour forecast for 39Kft Knapp_Ellrod TI

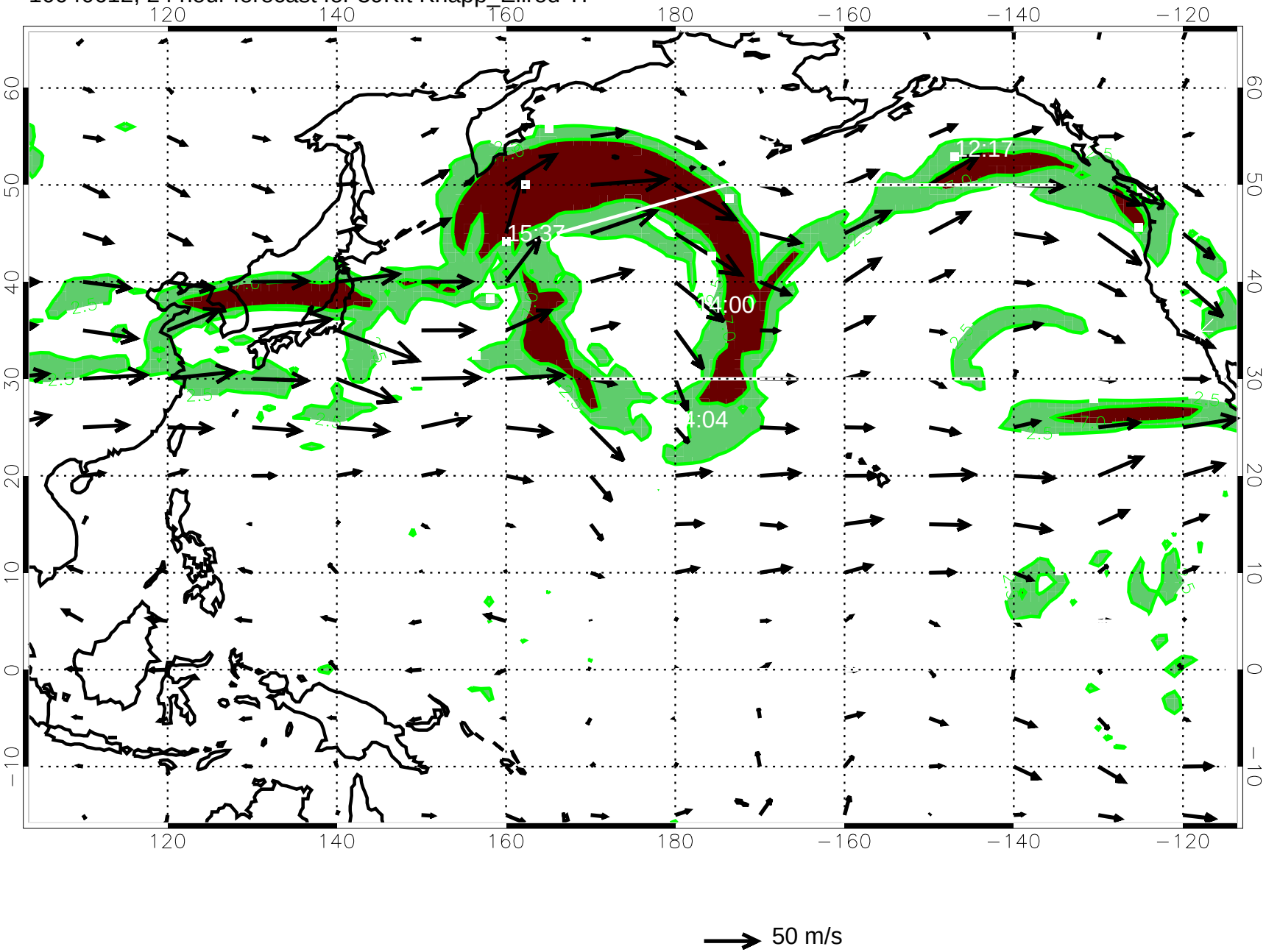

10040618, 30 hour forecast for 39Kft Knapp_Ellrod TI

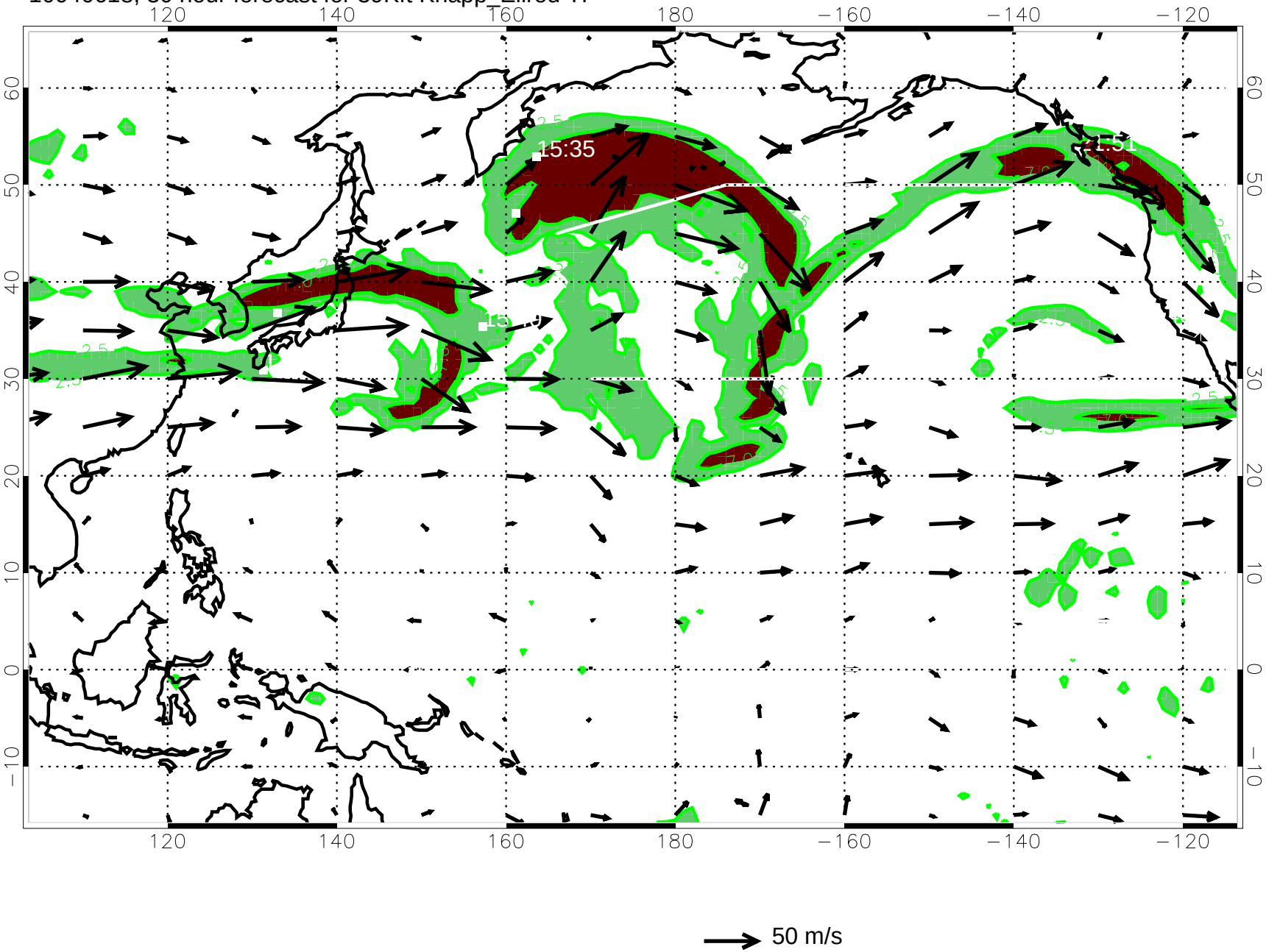

10040700, 36 hour forecast for 39Kft Knapp_Ellrod TI

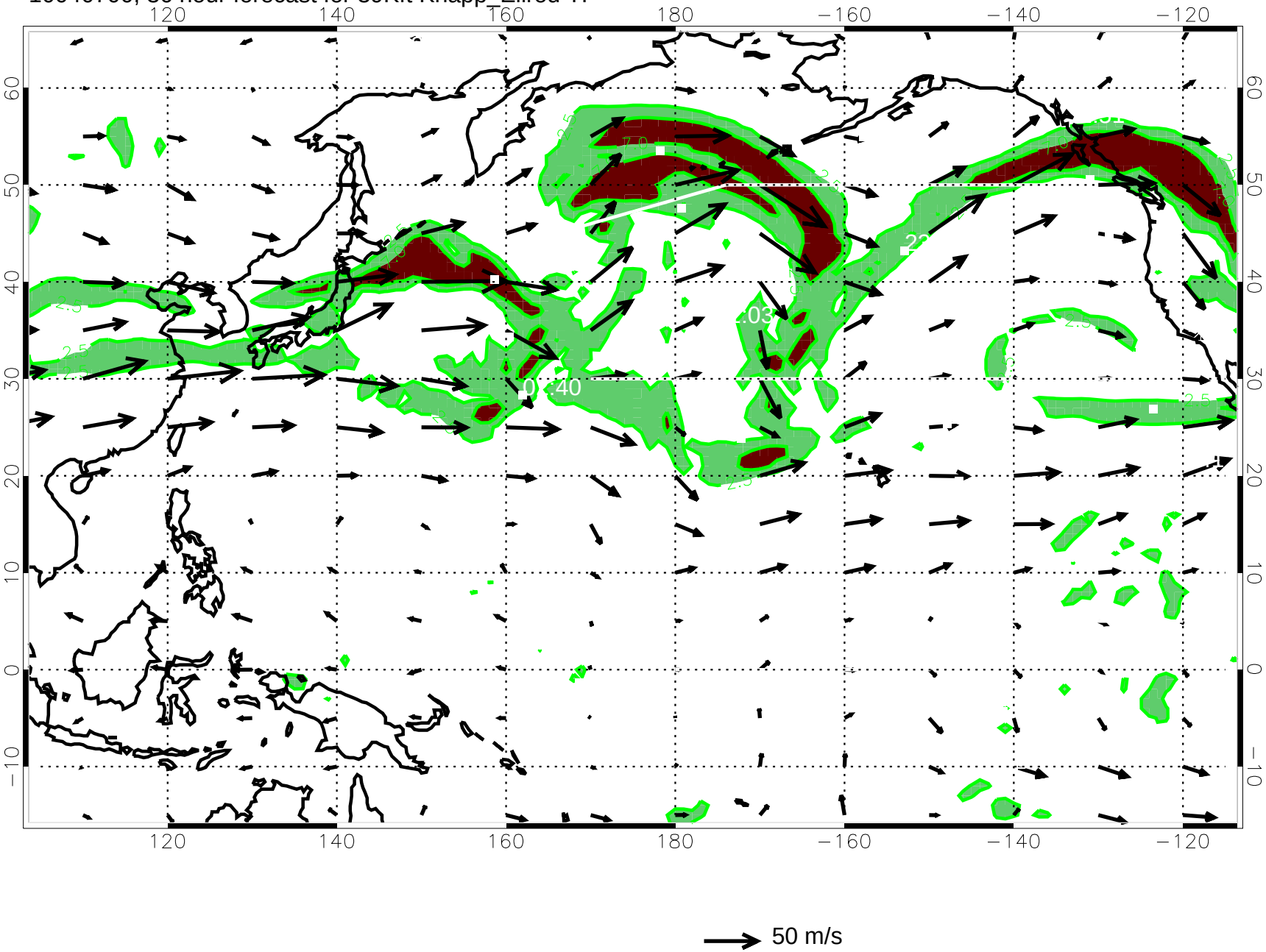

10040706, 42 hour forecast for 39Kft Knapp_Ellrod TI

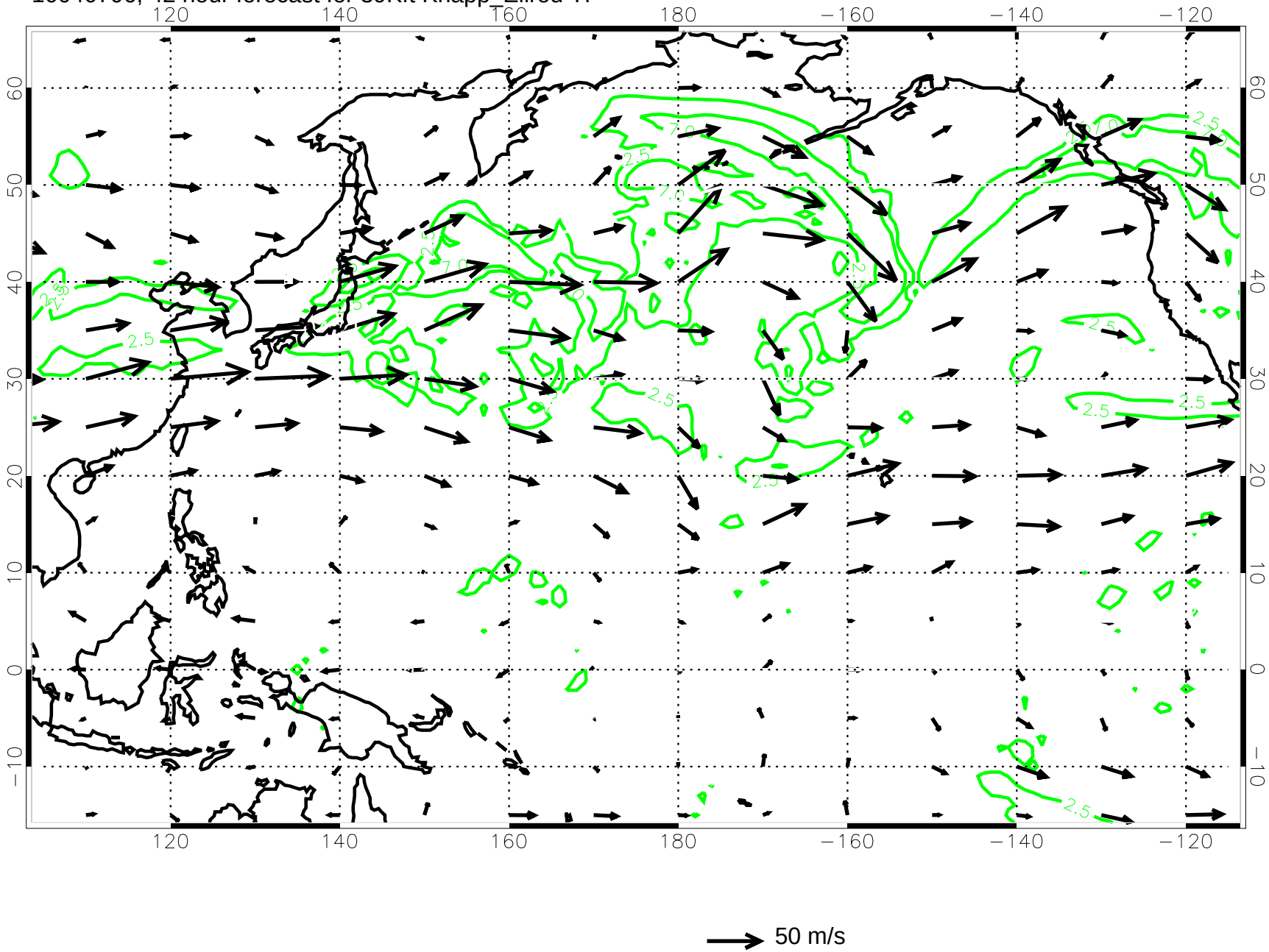

10040712, 48 hour forecast for 39Kft Knapp_Ellrod TI

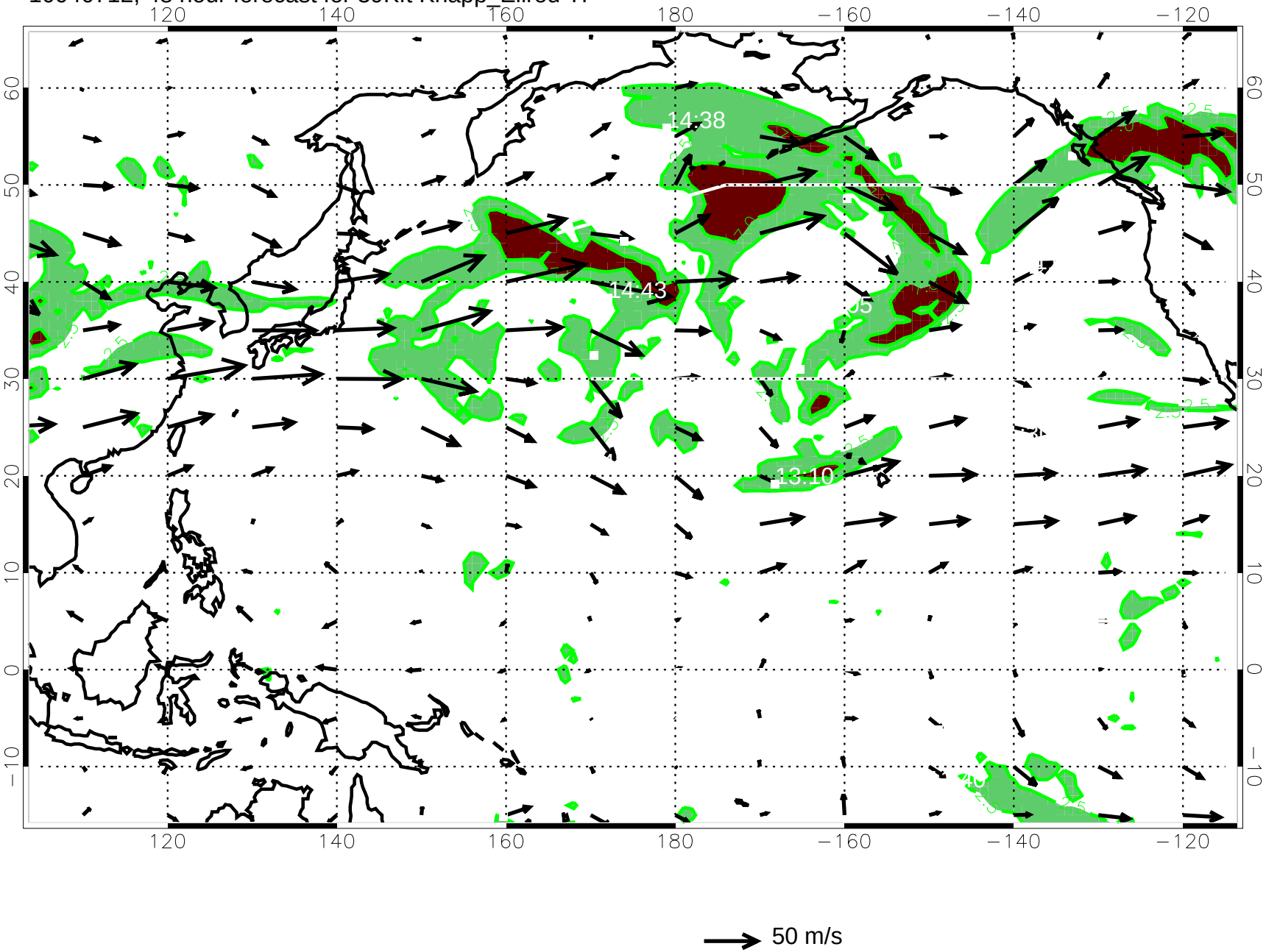

10040718, 54 hour forecast for 39Kft Knapp_Ellrod TI

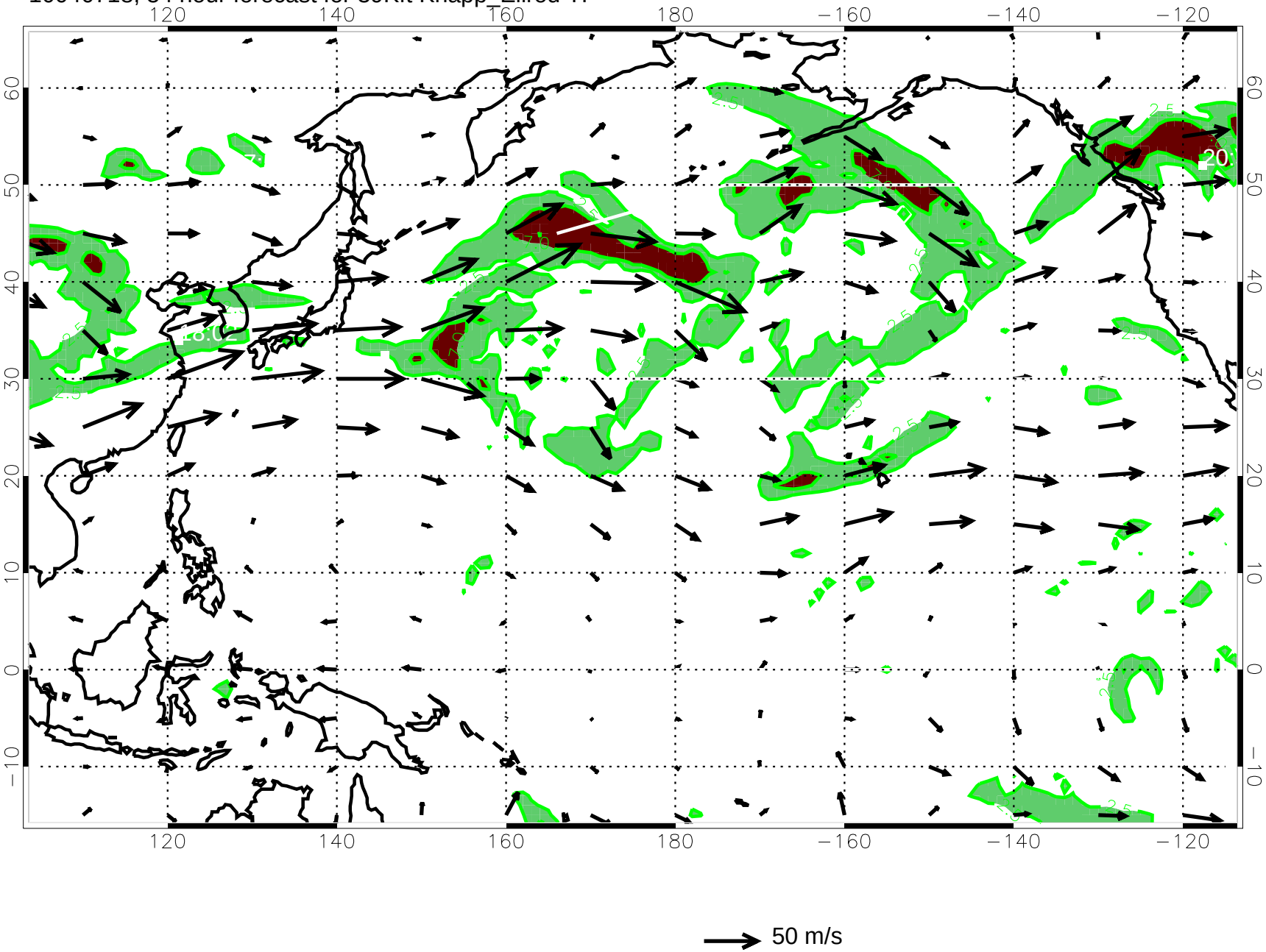

10040800, 60 hour forecast for 39Kft Knapp_Ellrod TI

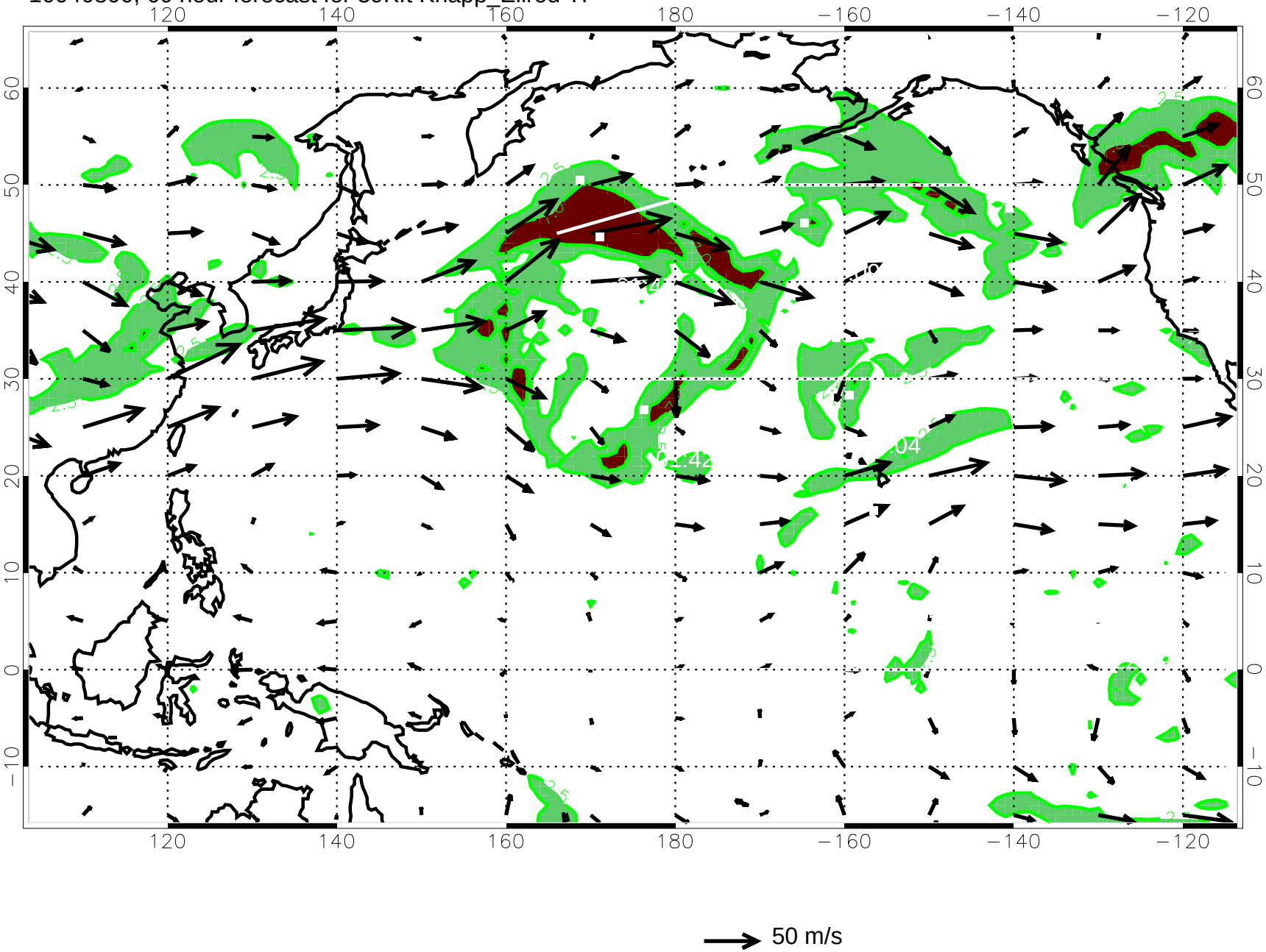

10040806, 66 hour forecast for 39Kft Knapp_Ellrod TI

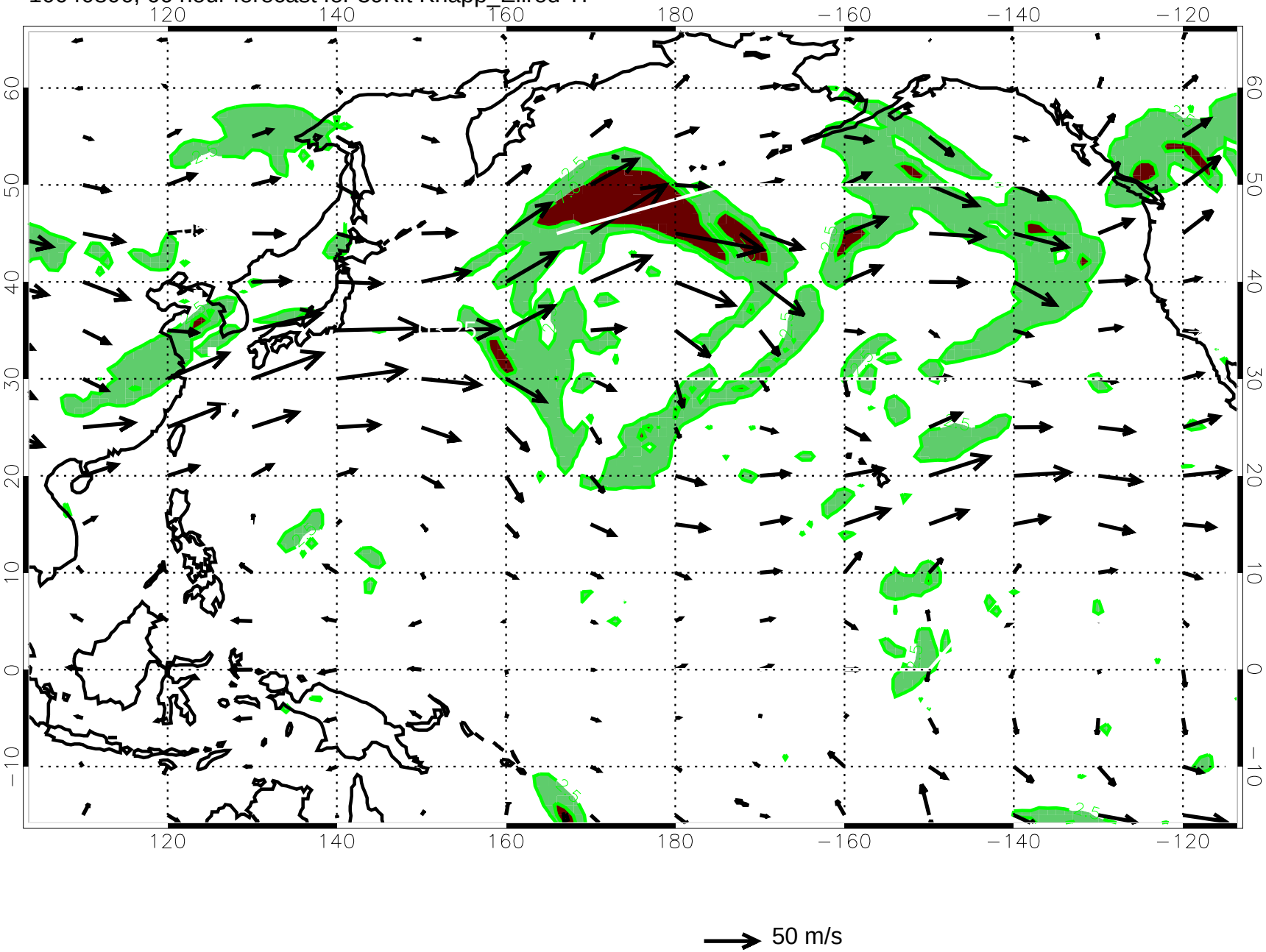

10040812, 72 hour forecast for 39Kft Knapp_Ellrod TI

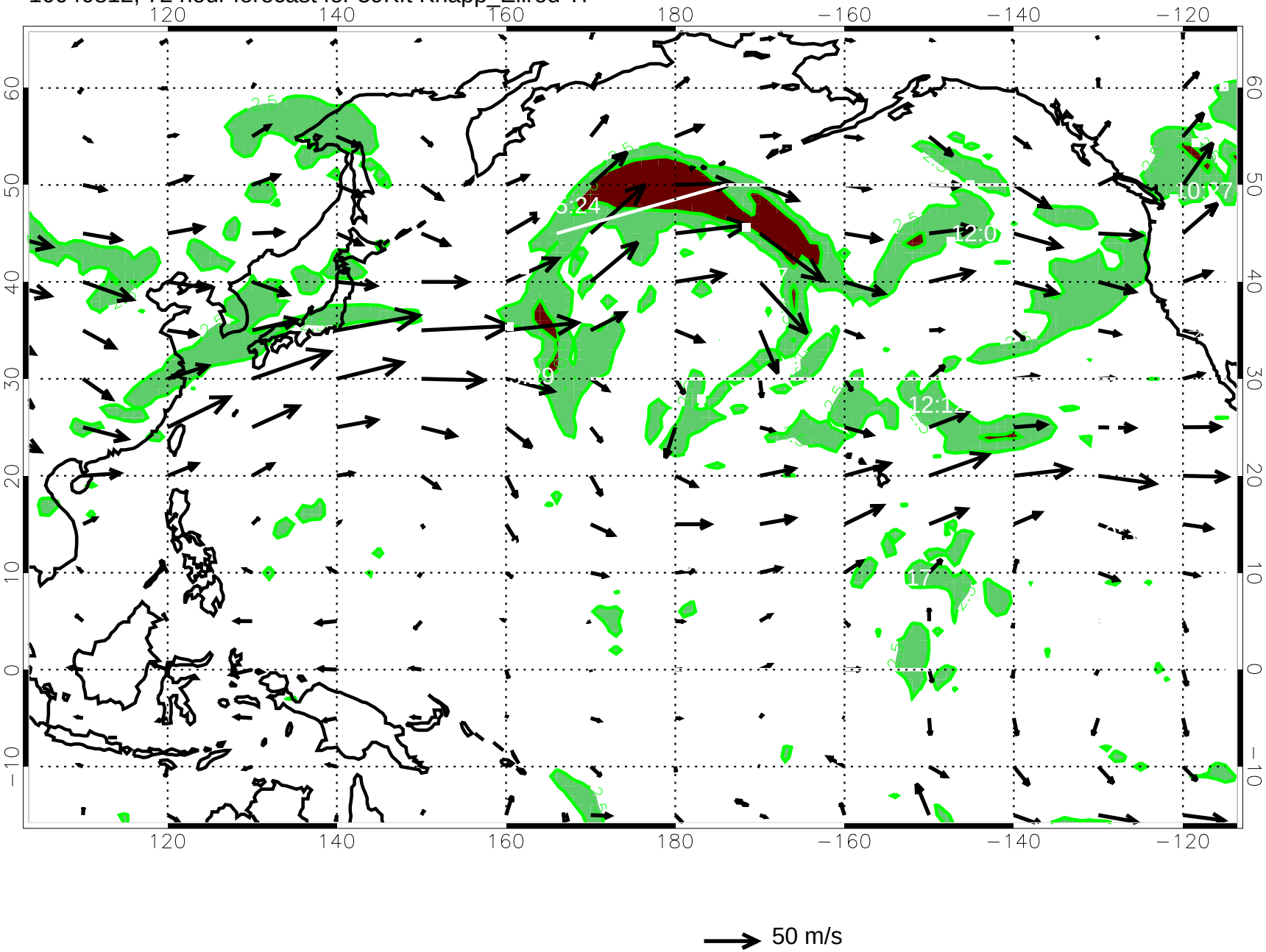

10040818, 78 hour forecast for 39Kft Knapp_Ellrod TI

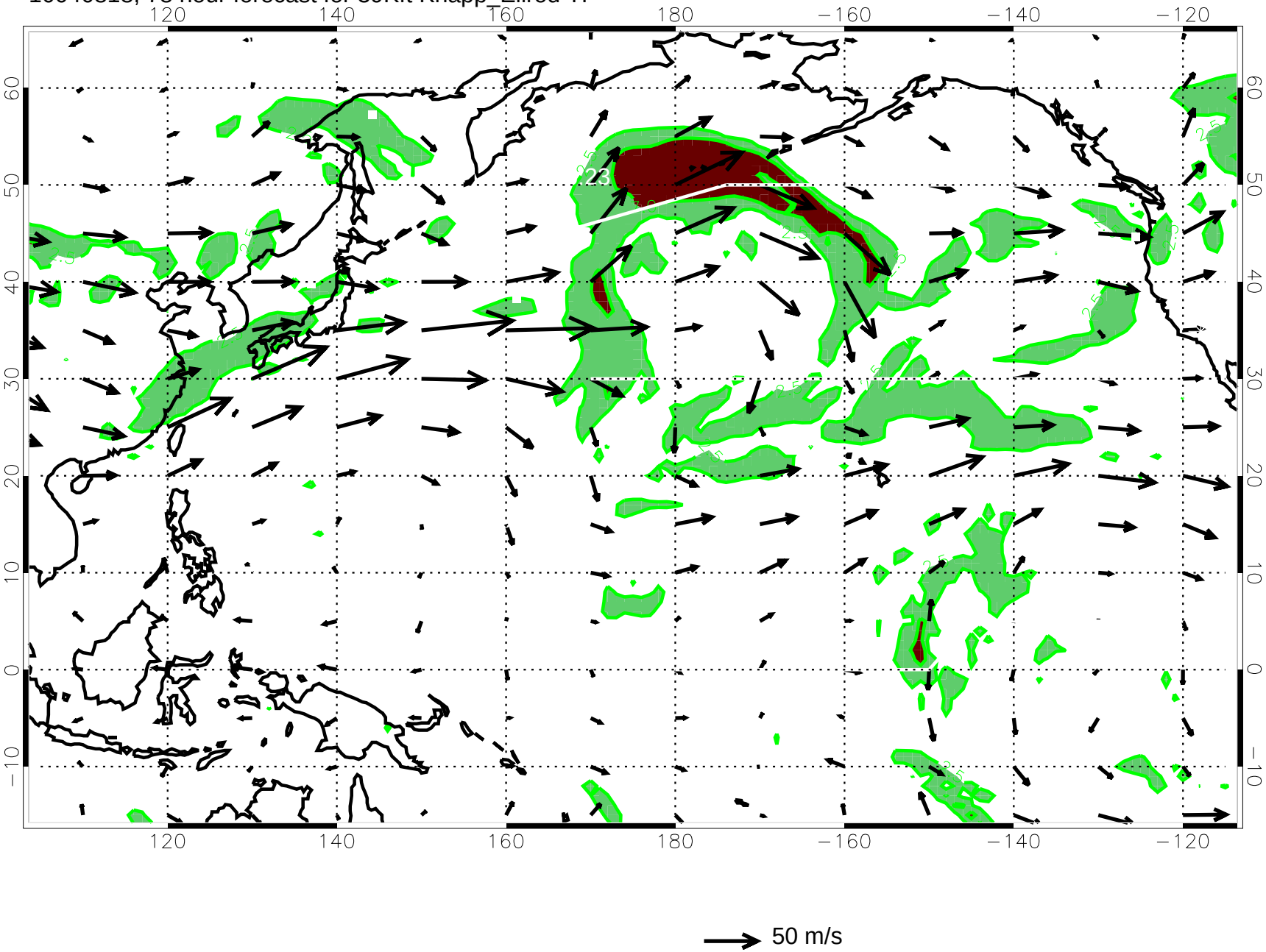

10040900, 84 hour forecast for 39Kft Knapp_Ellrod TI

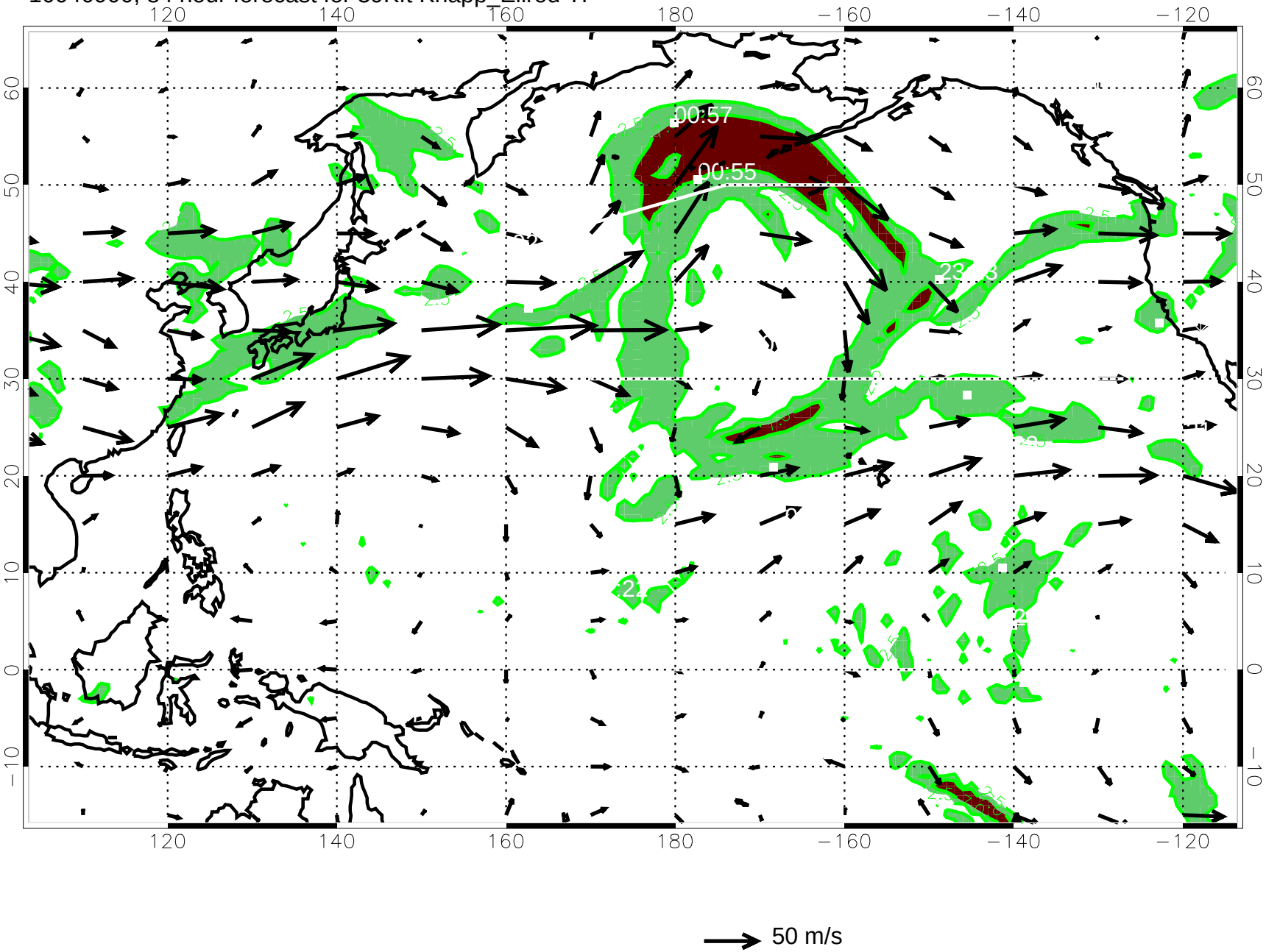

10040906, 90 hour forecast for 39Kft Knapp_Ellrod TI

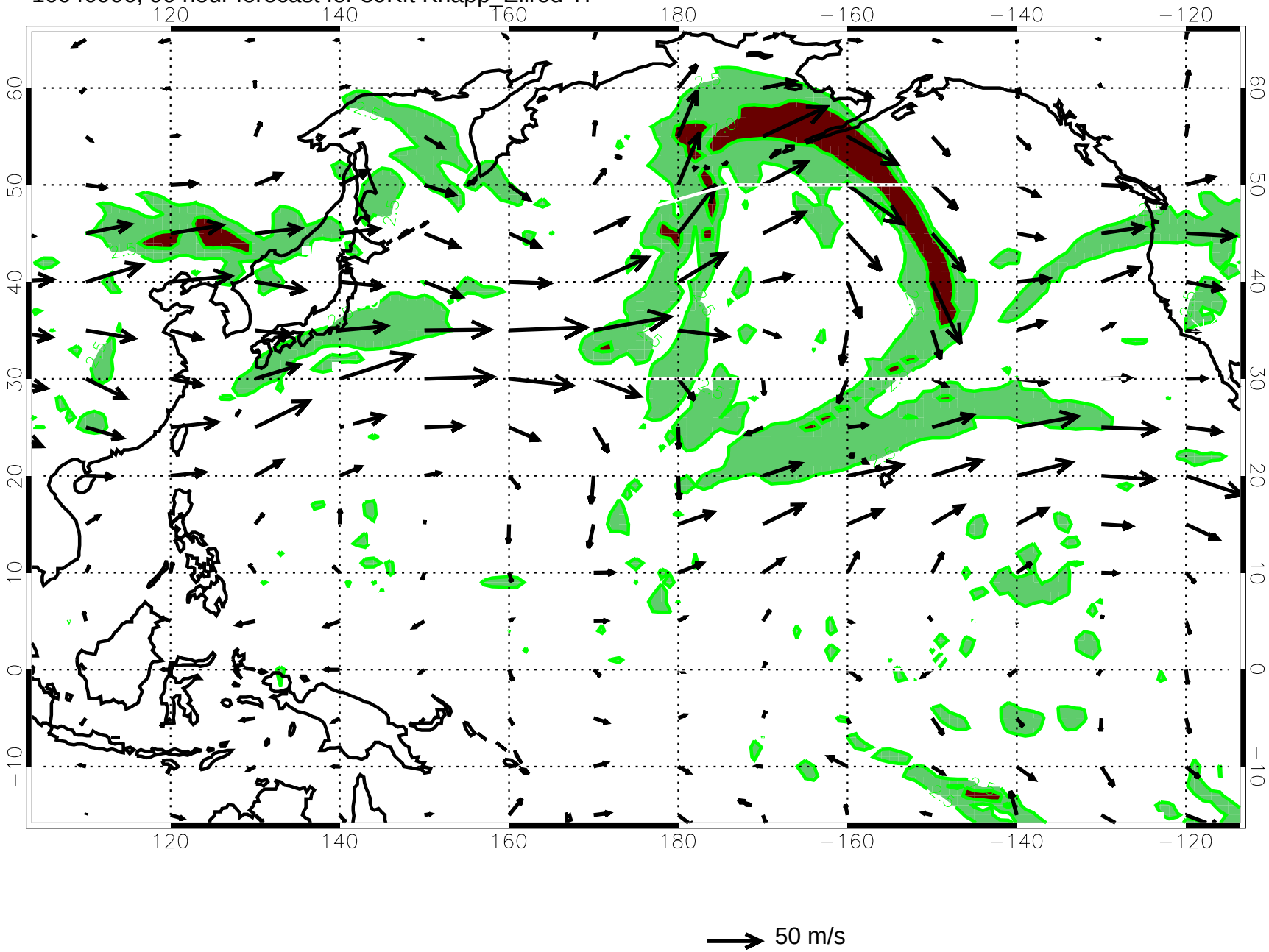

10040912, 96 hour forecast for 39Kft Knapp_Ellrod TI

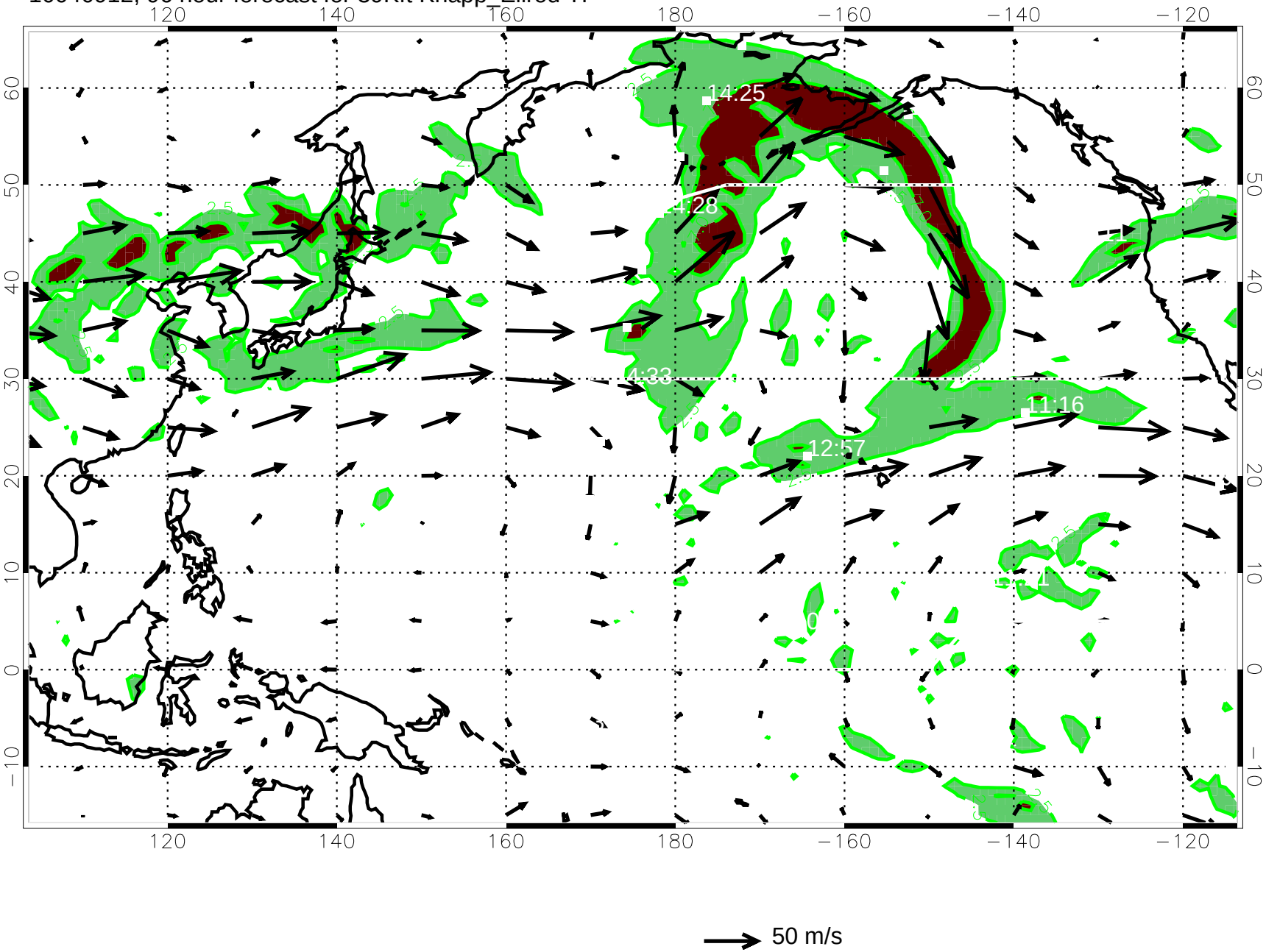

10040918, 102 hour forecast for 39Kft Knapp_Ellrod TI

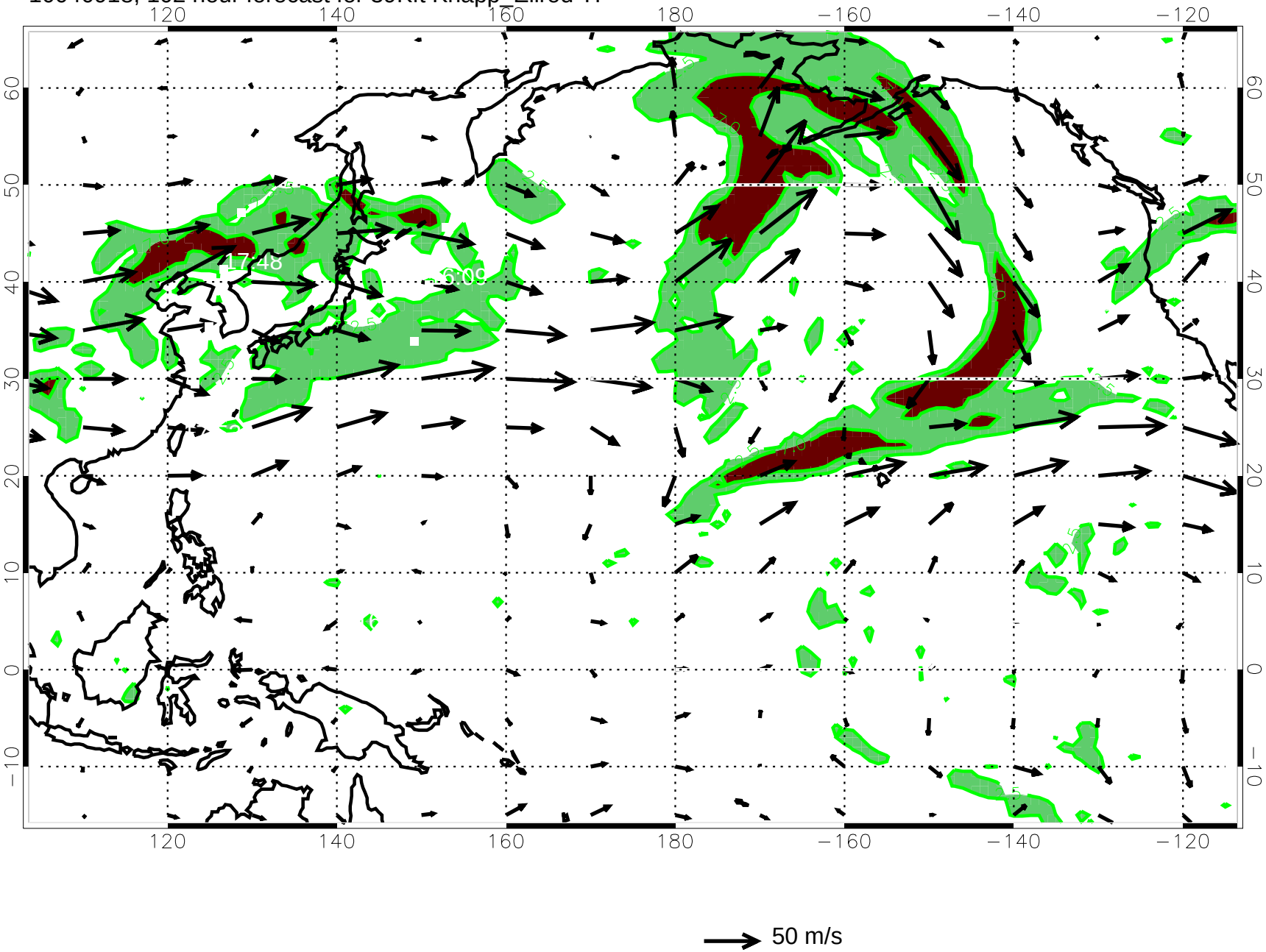

10041000, 108 hour forecast for 39Kft Knapp_Ellrod TI

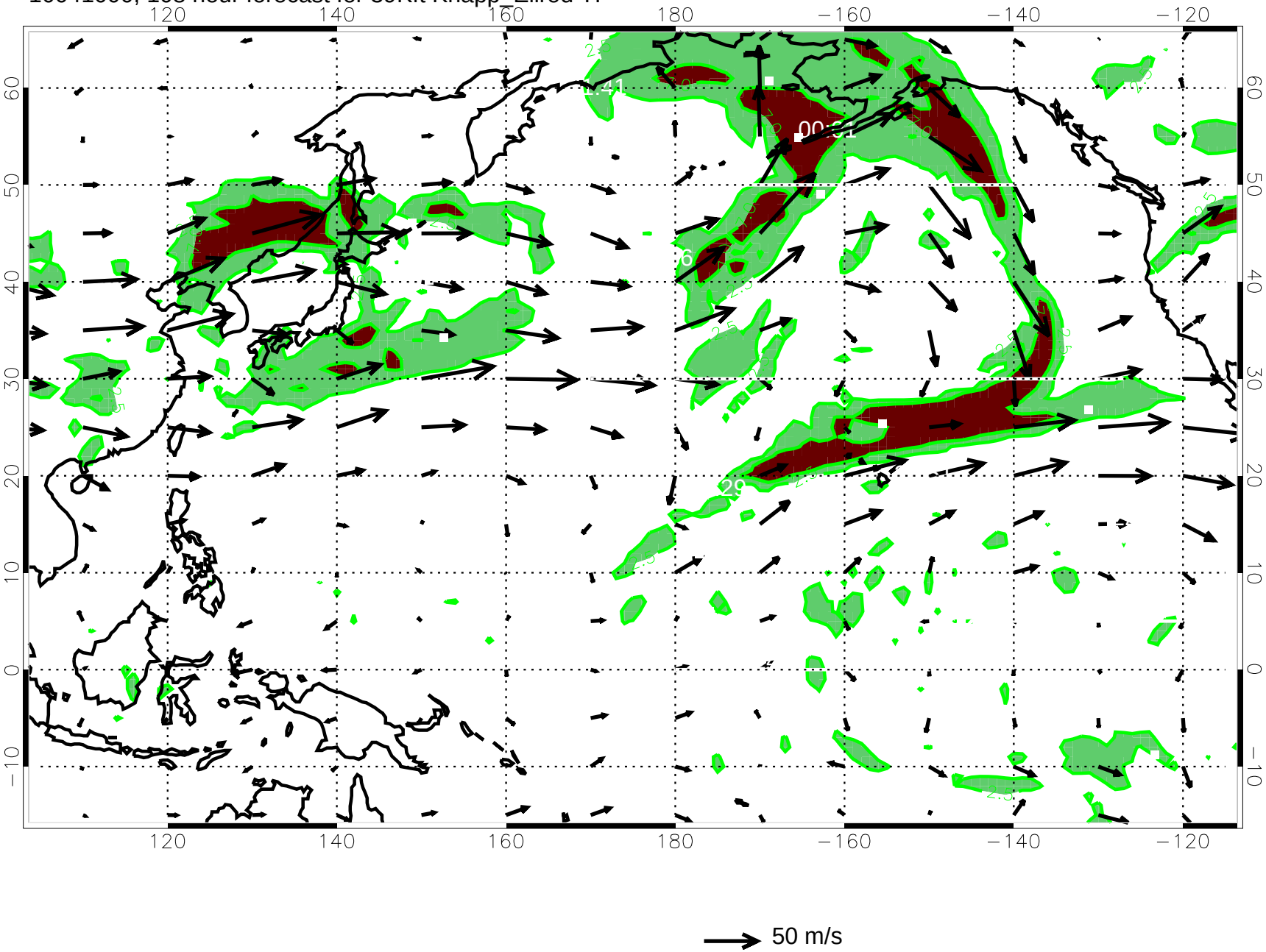

10041006, 114 hour forecast for 39Kft Knapp_Ellrod TI

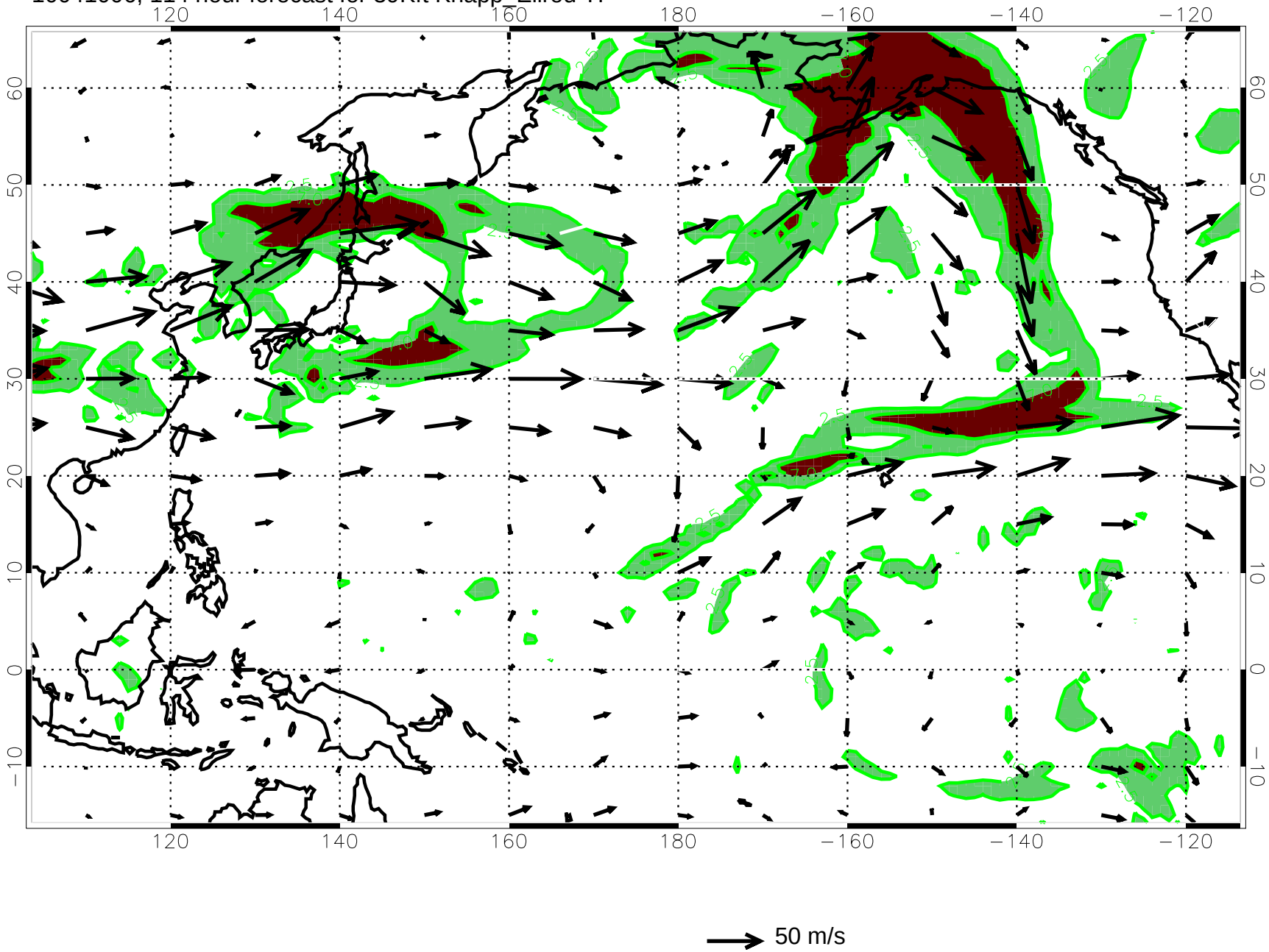
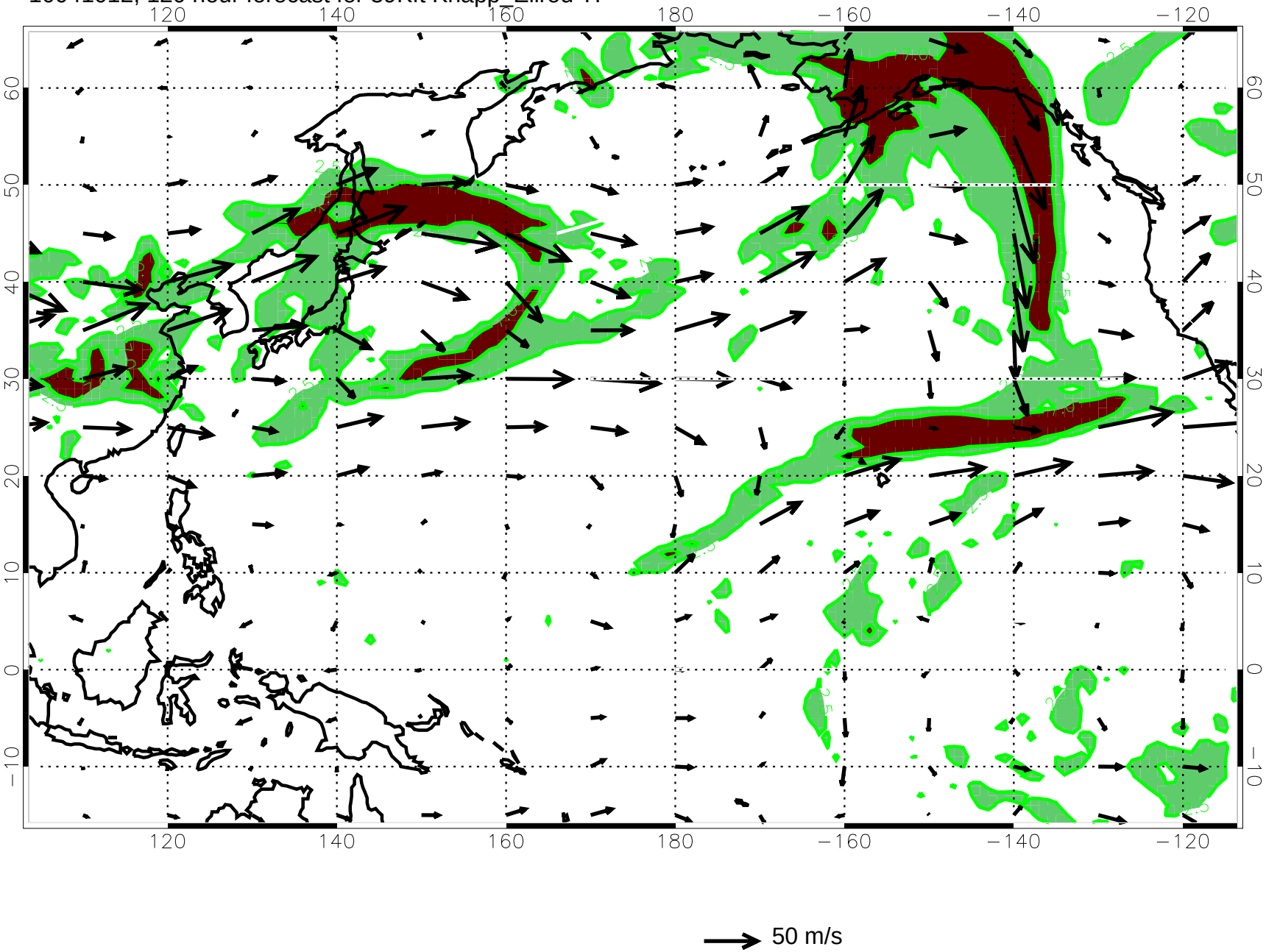
10041012, 120 hour forecast for 39Kft Knapp_Ellrod TI