10040118, 6 hour forecast for 39Kft Knapp_Ellrod TI

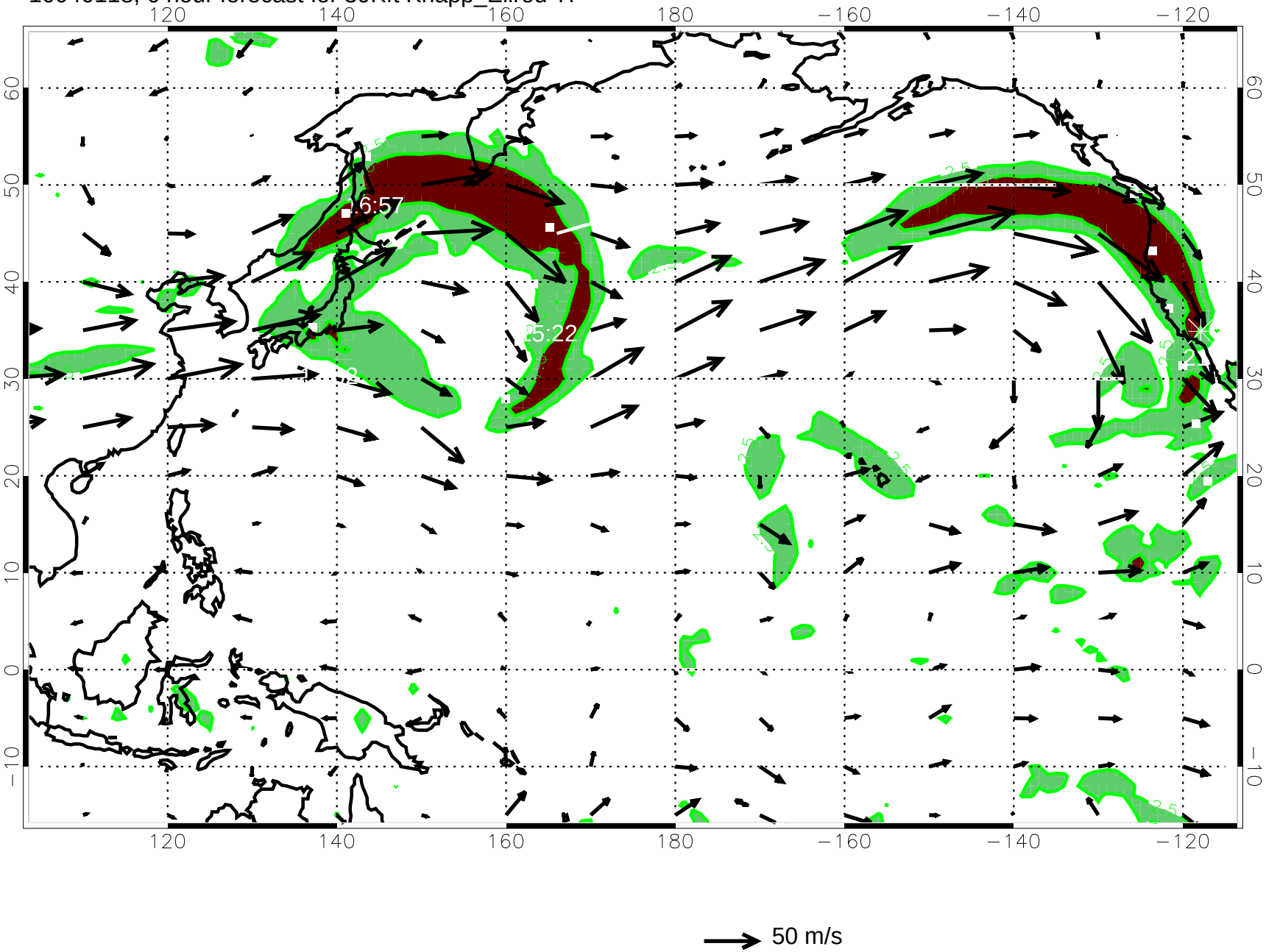

10040200, 12 hour forecast for 39Kft Knapp_Ellrod TI

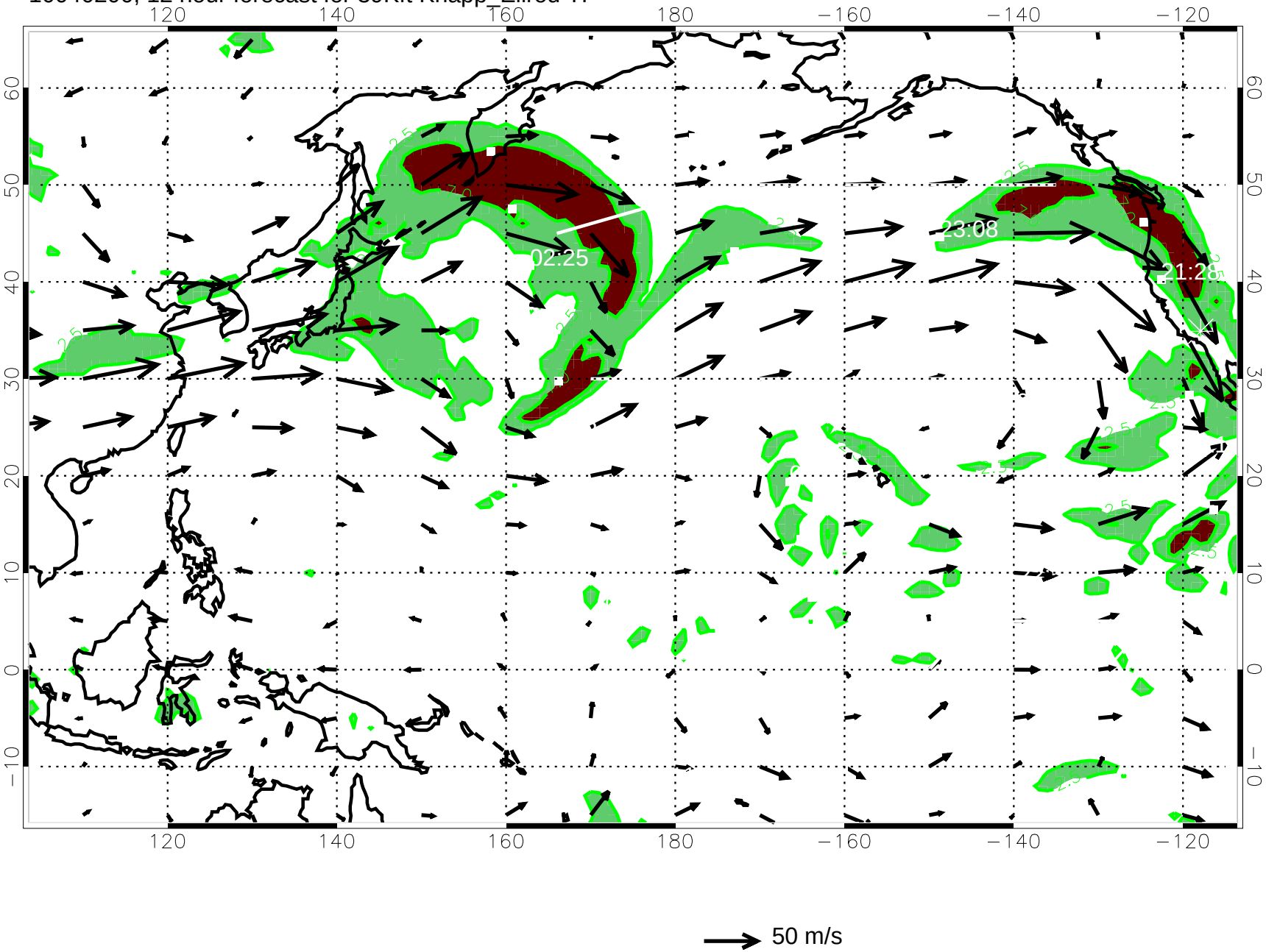

10040206, 18 hour forecast for 39Kft Knapp_Ellrod TI

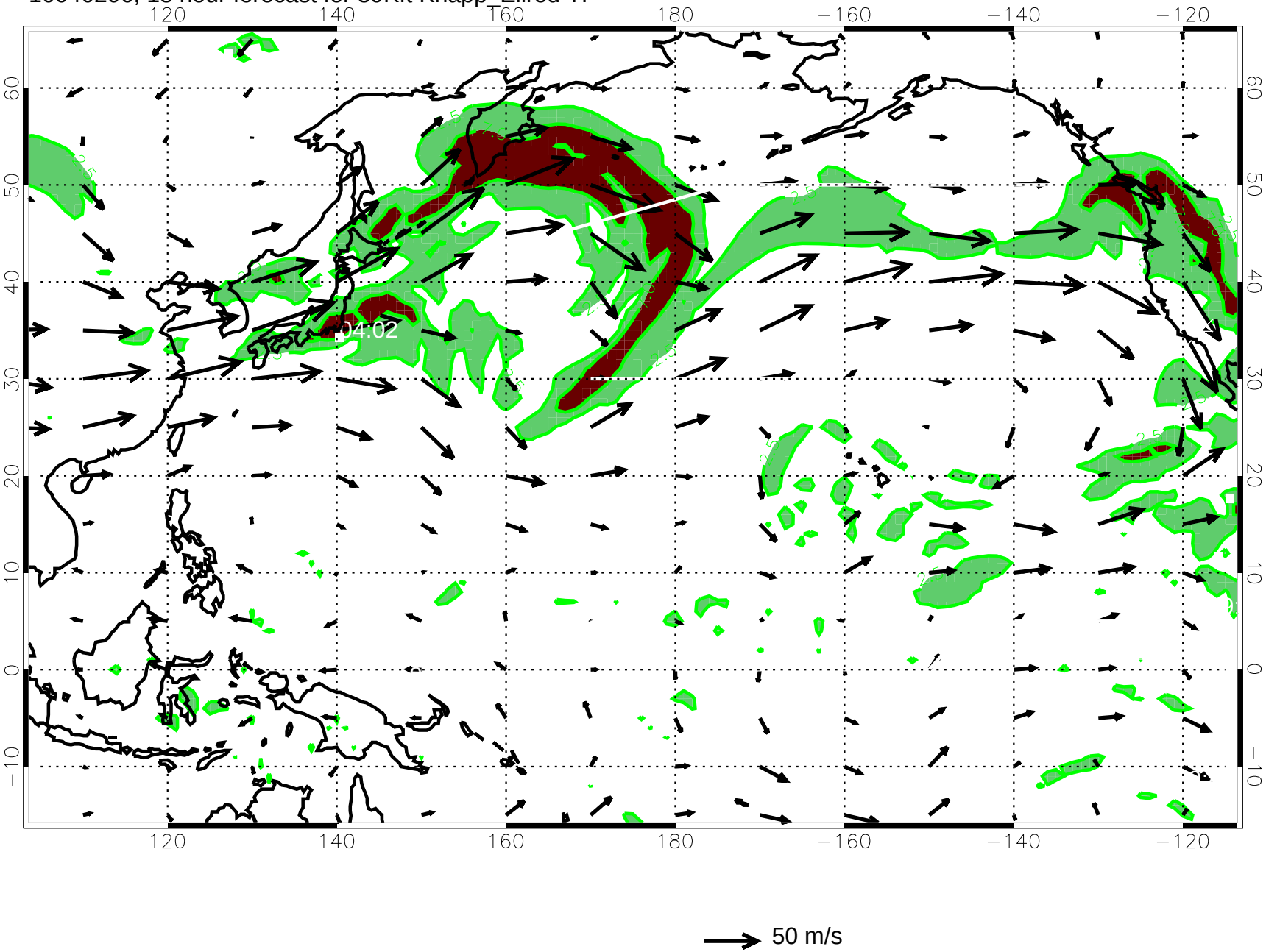

10040212, 24 hour forecast for 39Kft Knapp_Ellrod TI

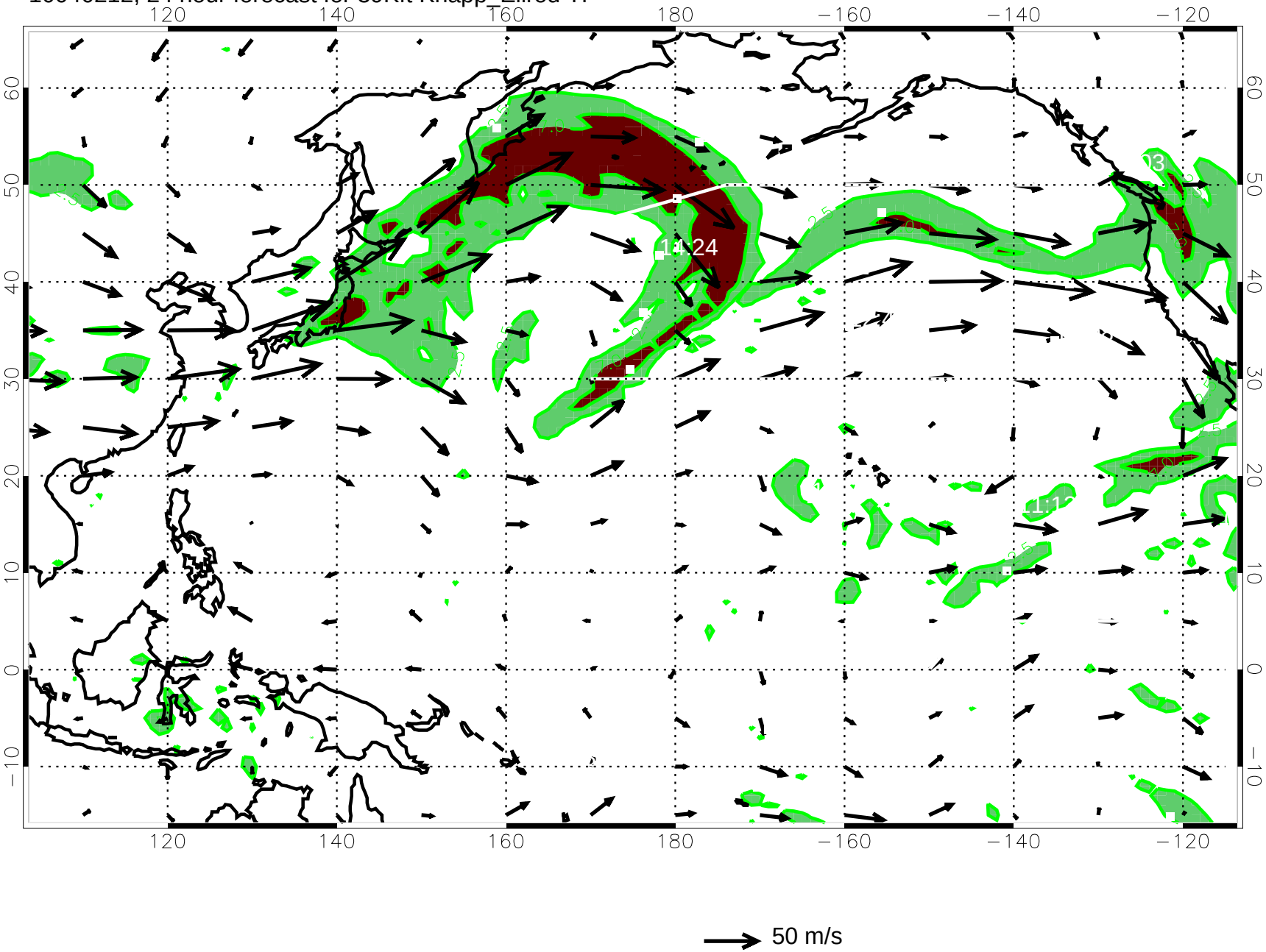

10040218, 30 hour forecast for 39Kft Knapp_Ellrod TI

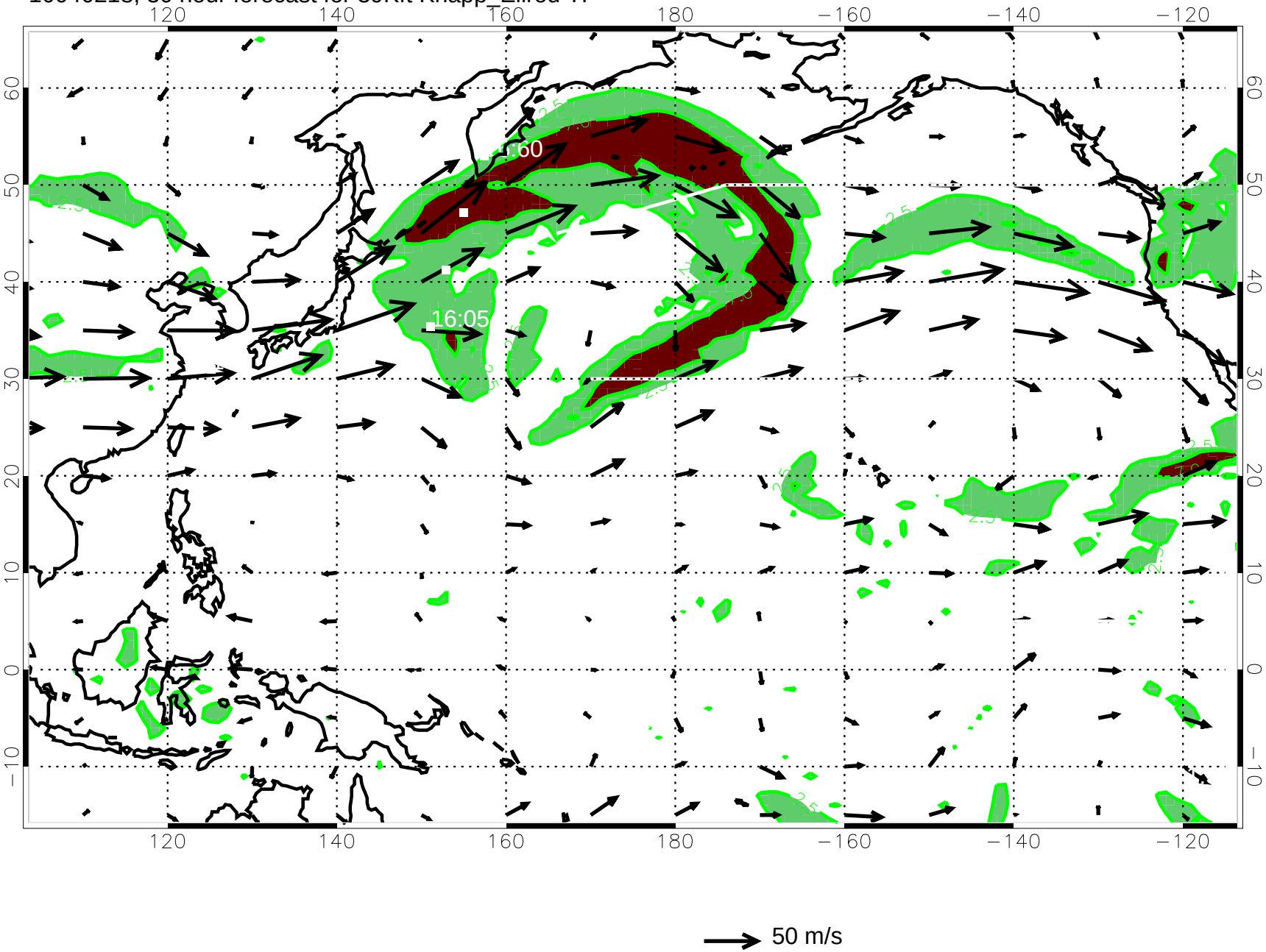

10040300, 36 hour forecast for 39Kft Knapp_Ellrod TI

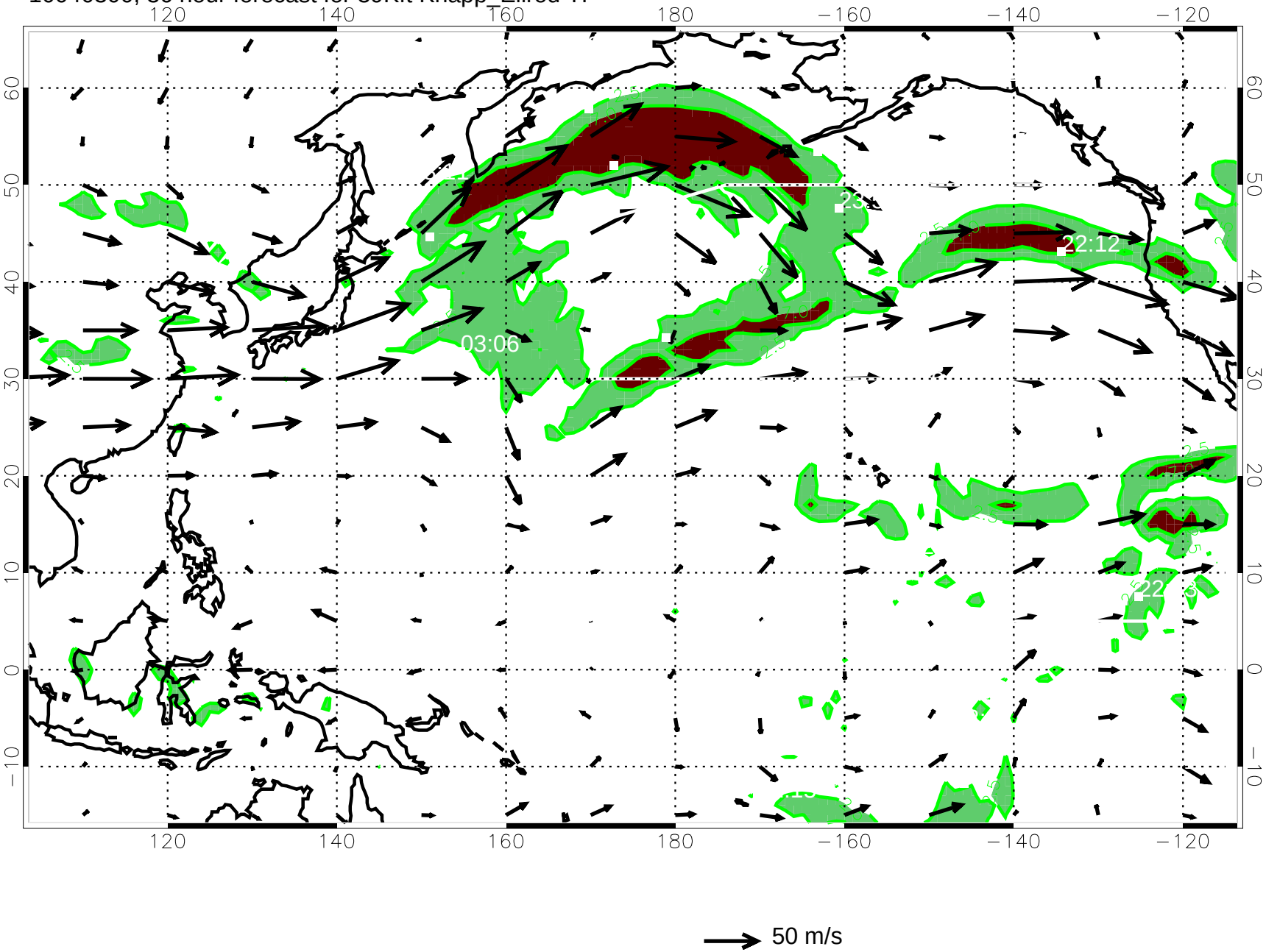

10040306, 42 hour forecast for 39Kft Knapp_Ellrod TI

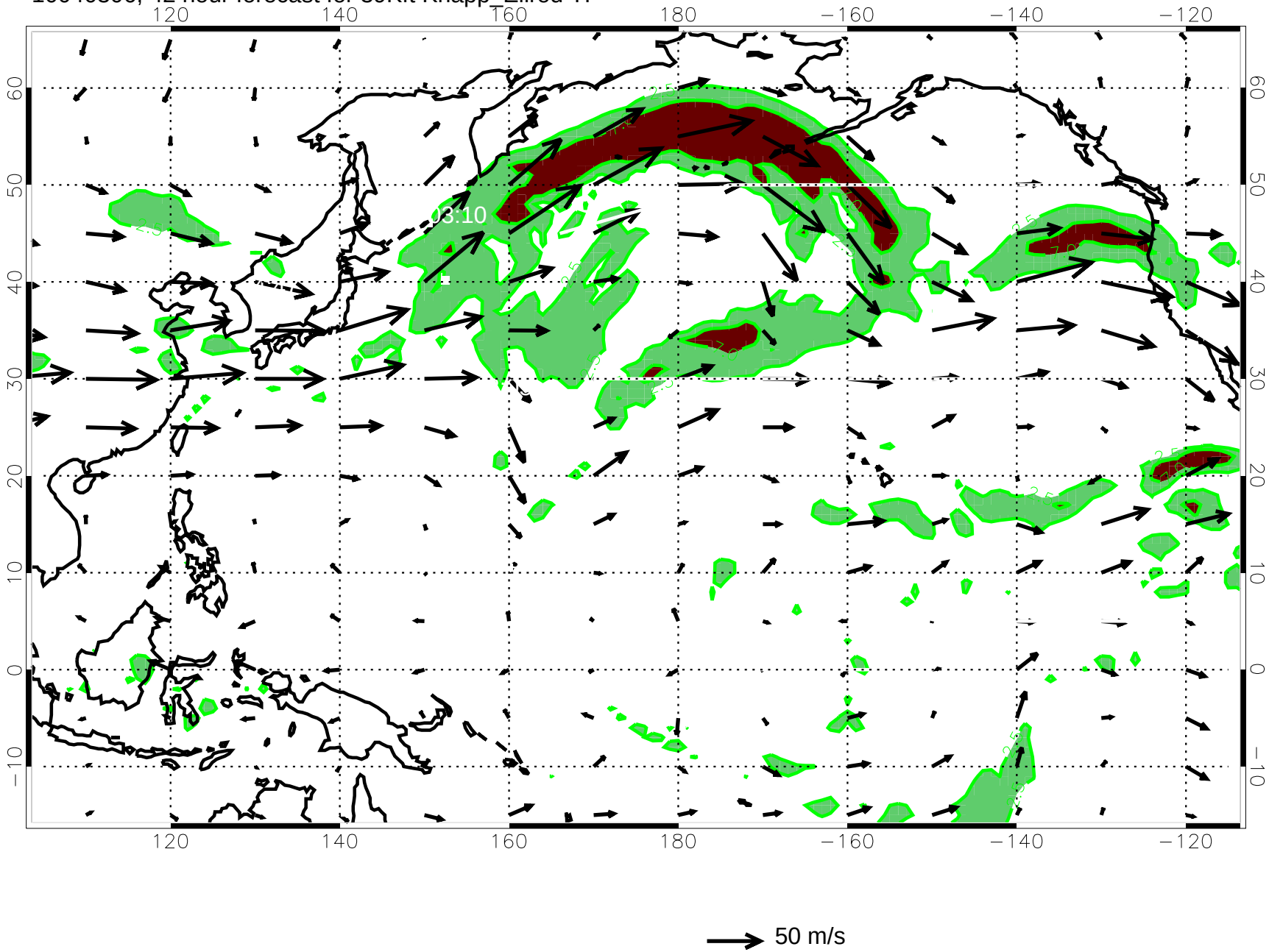

10040312, 48 hour forecast for 39Kft Knapp_Ellrod TI

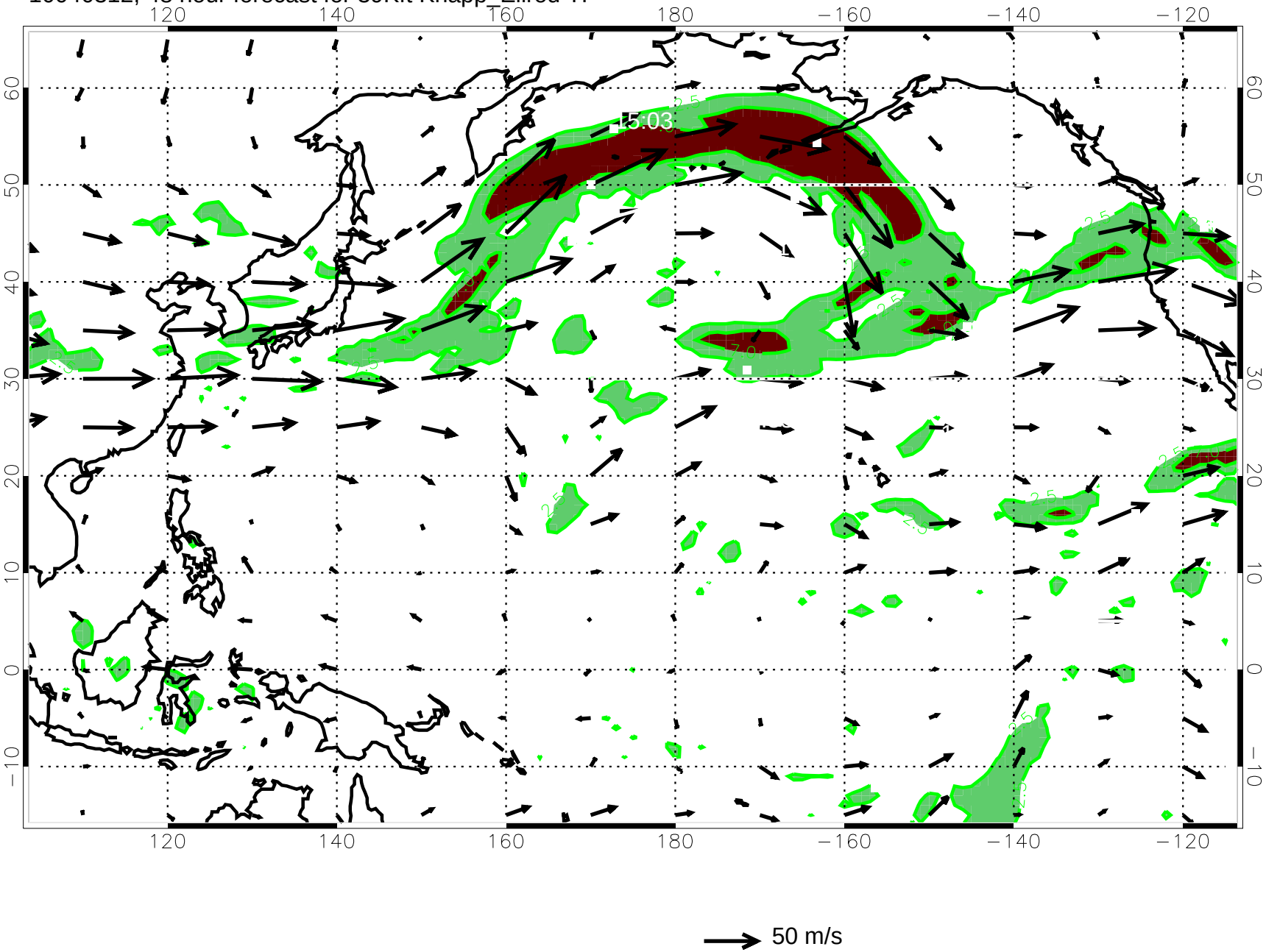

10040318, 54 hour forecast for 39Kft Knapp_Ellrod TI

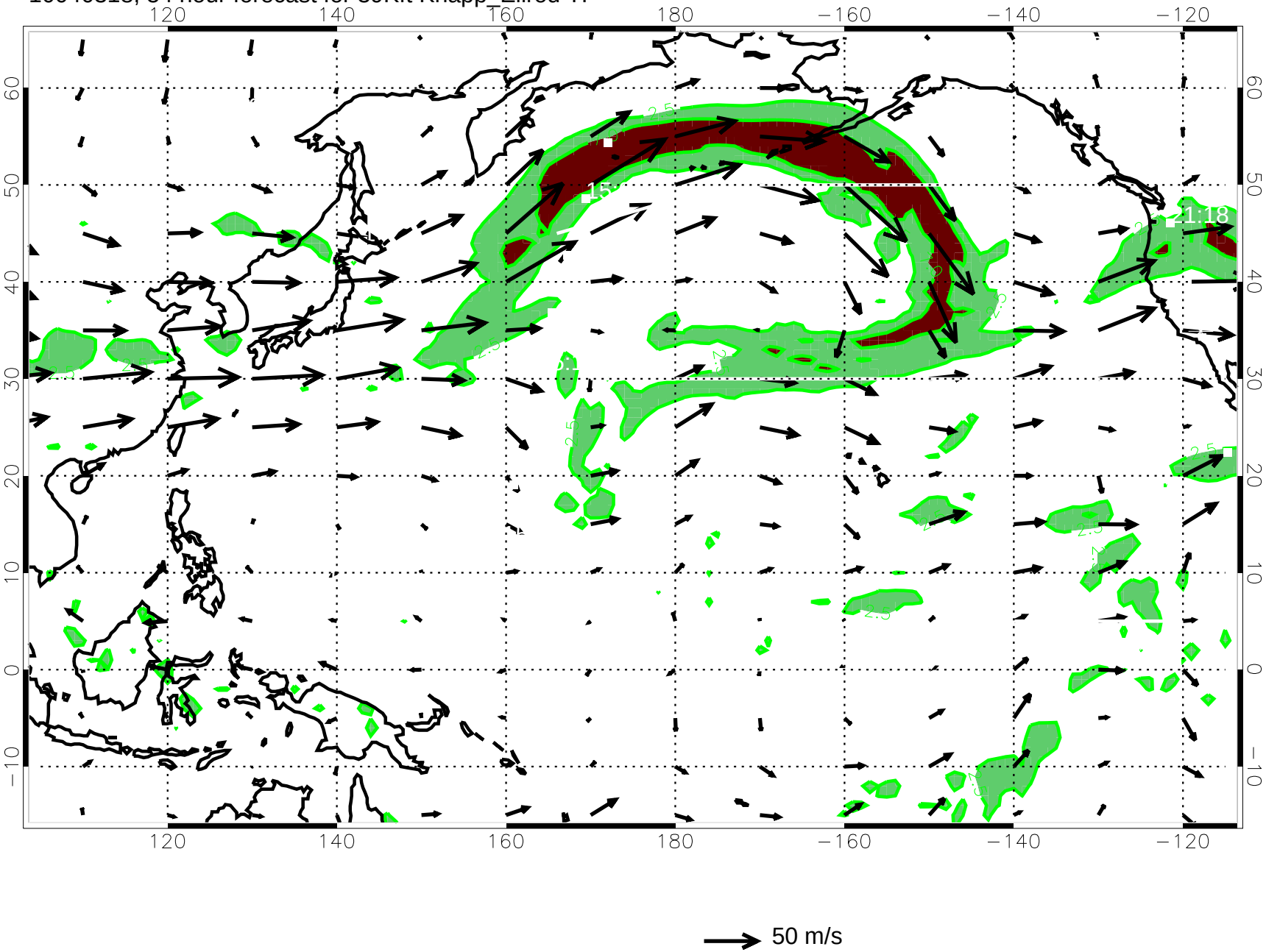

10040400, 60 hour forecast for 39Kft Knapp_Ellrod TI

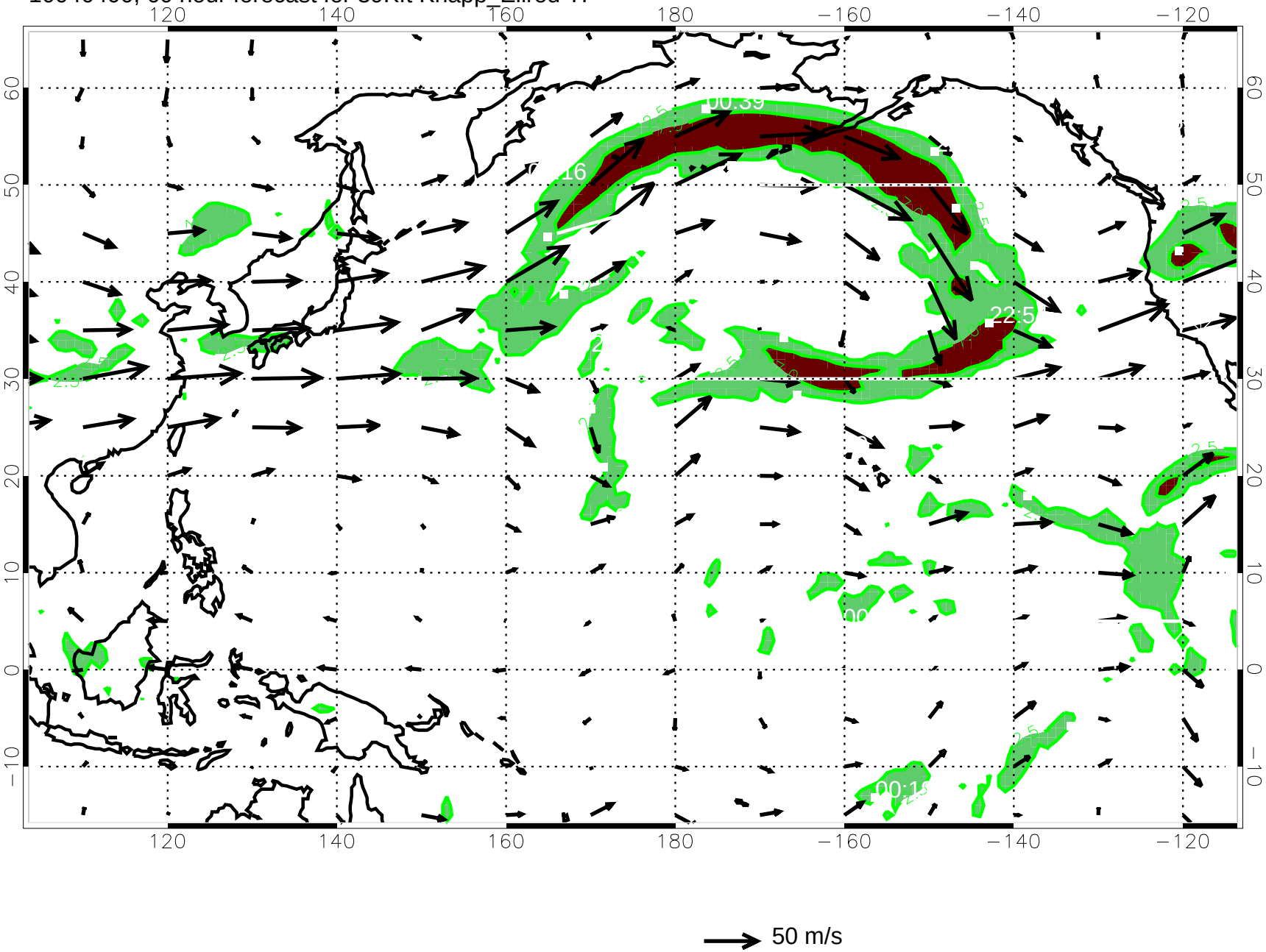

10040406, 66 hour forecast for 39Kft Knapp_Ellrod TI

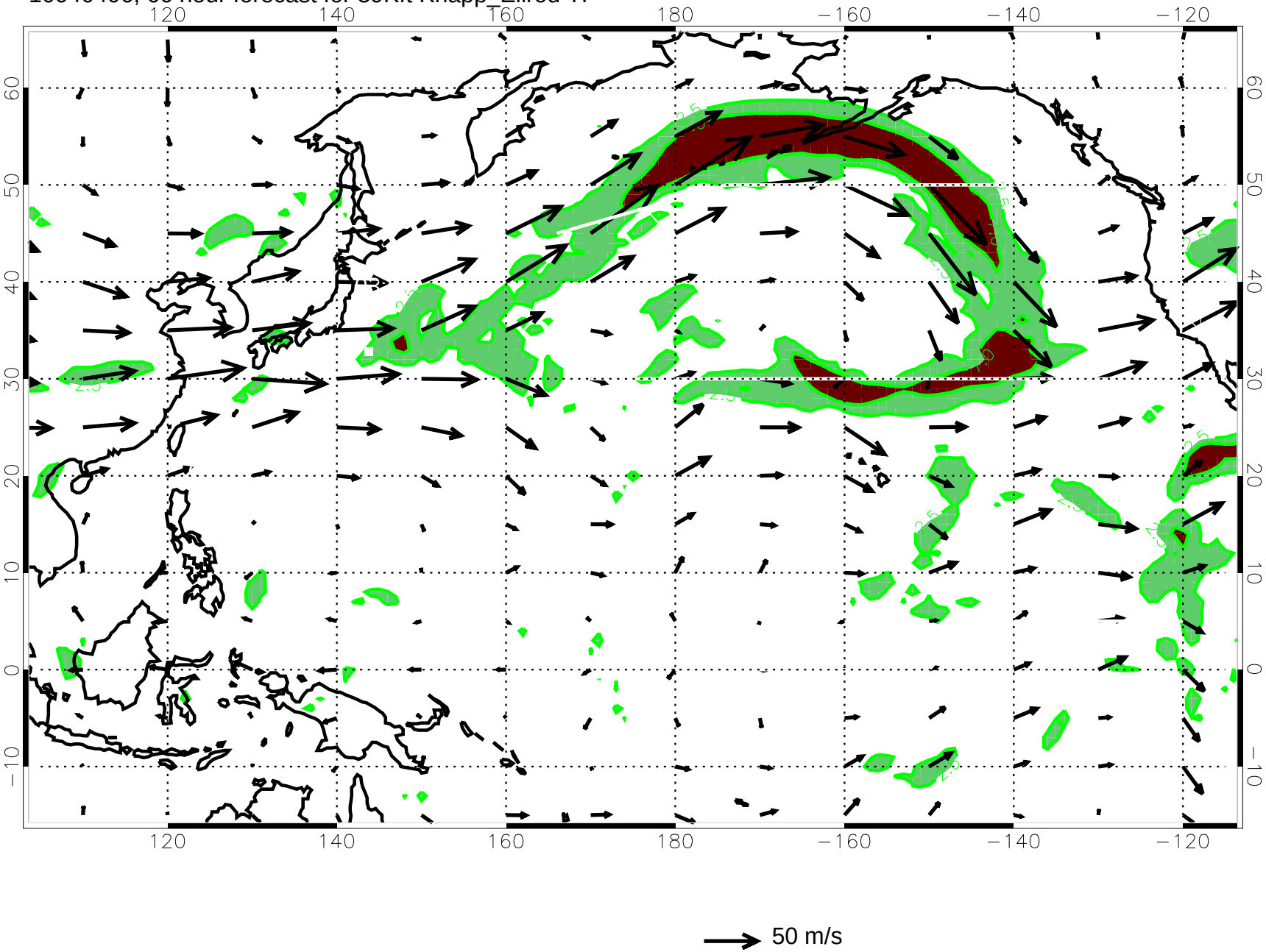

10040412, 72 hour forecast for 39Kft Knapp_Ellrod TI

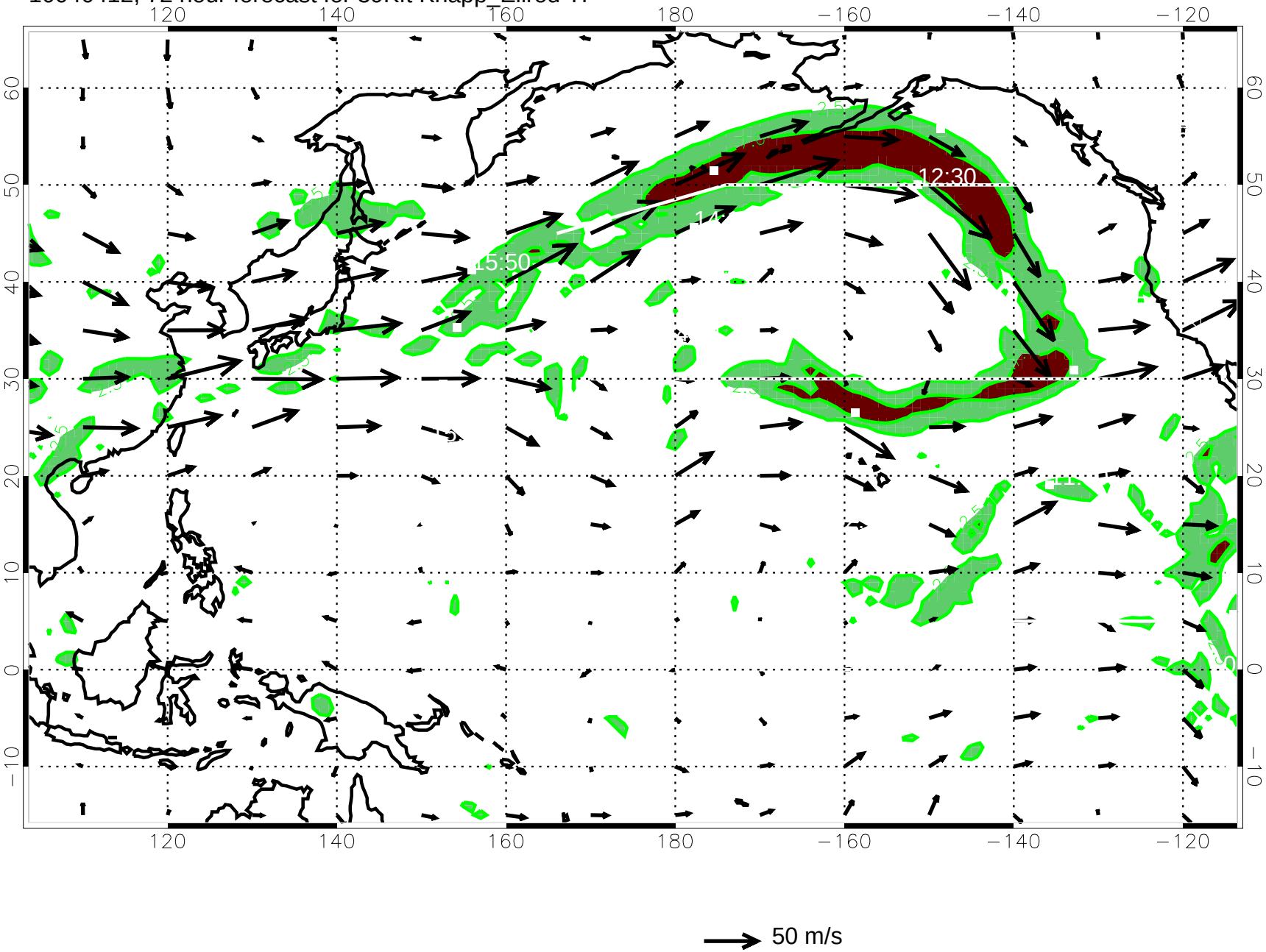

10040418, 78 hour forecast for 39Kft Knapp_Ellrod TI

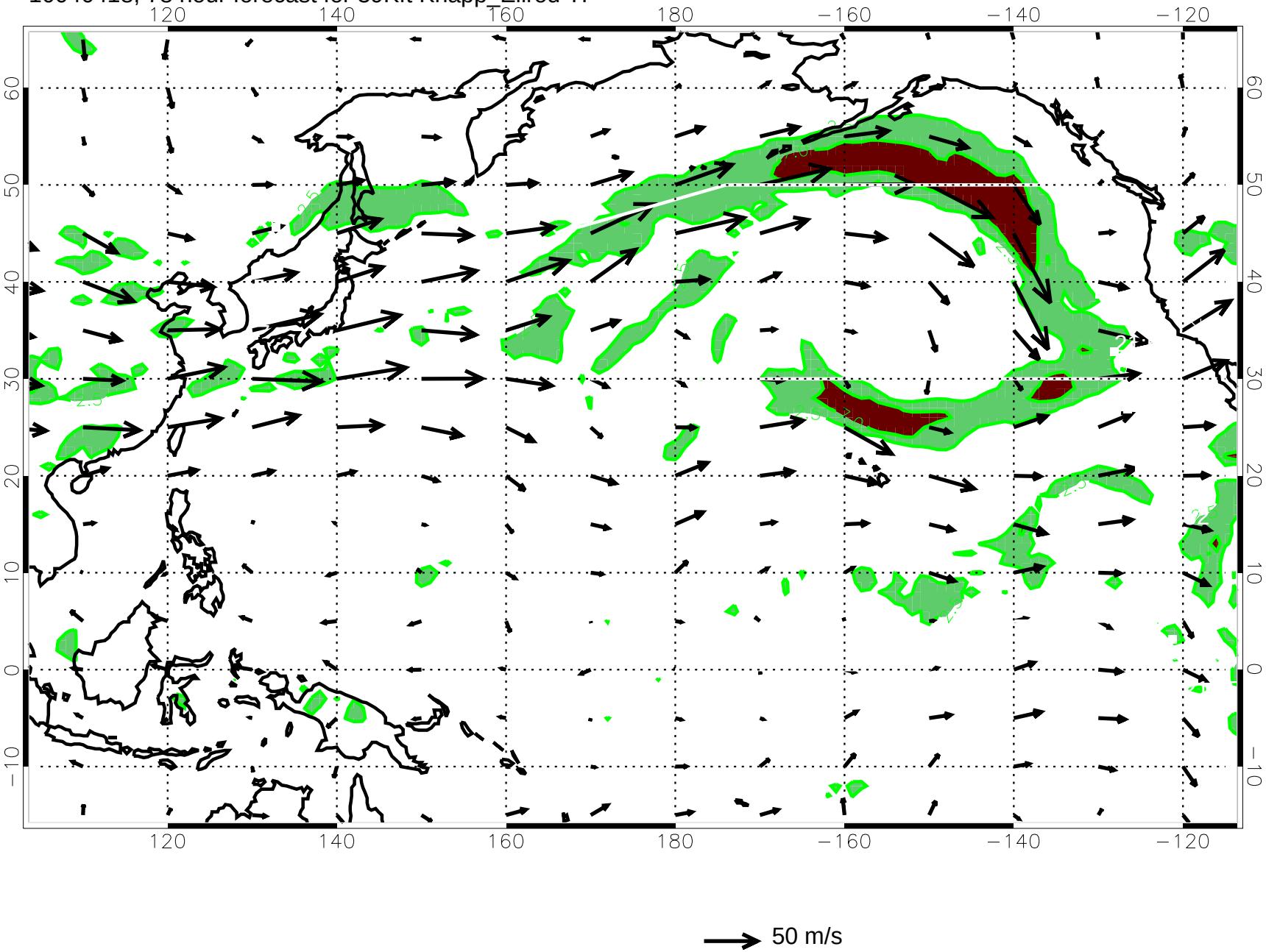

10040500, 84 hour forecast for 39Kft Knapp_Ellrod TI

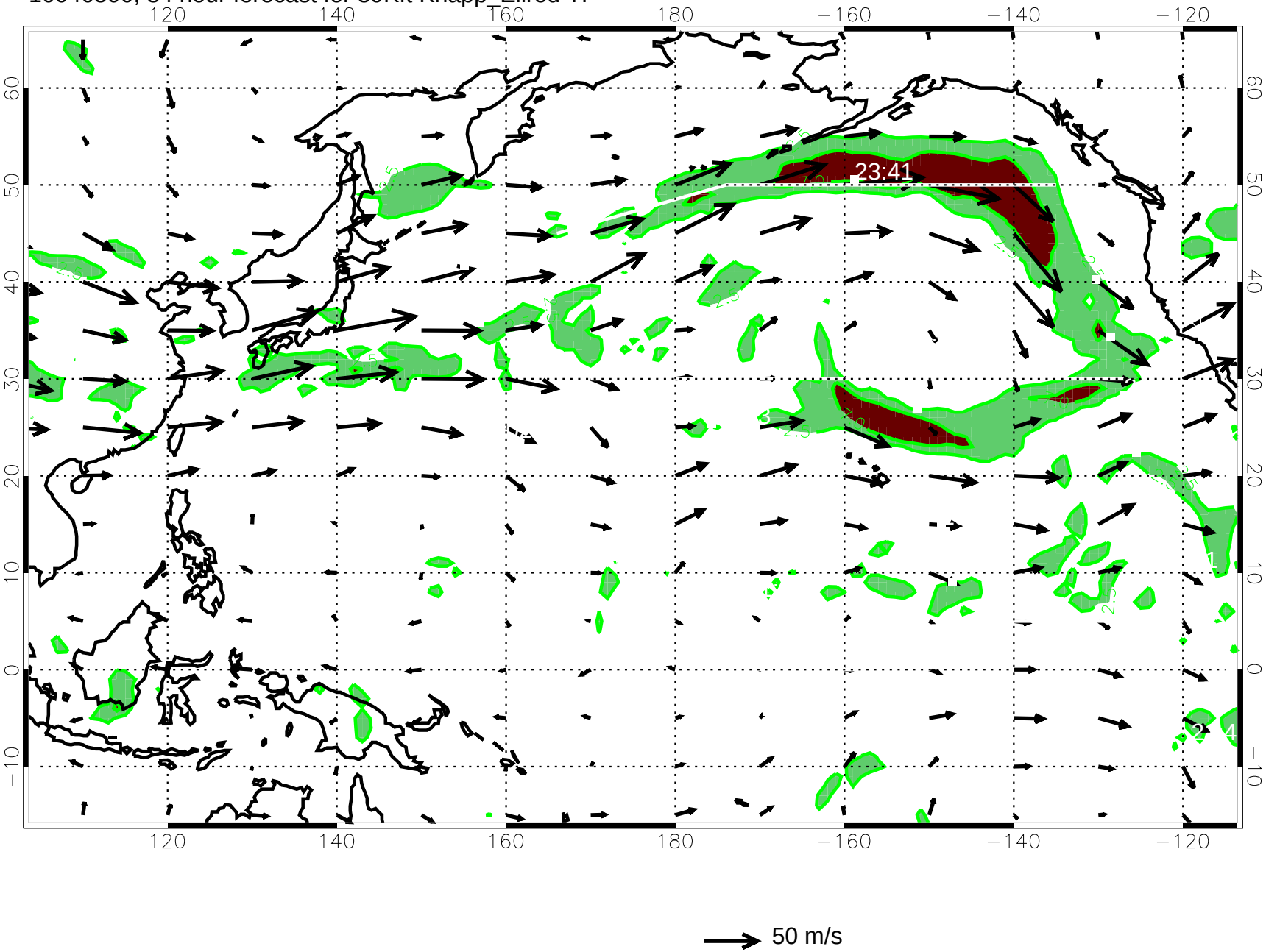

10040506, 90 hour forecast for 39Kft Knapp_Ellrod TI

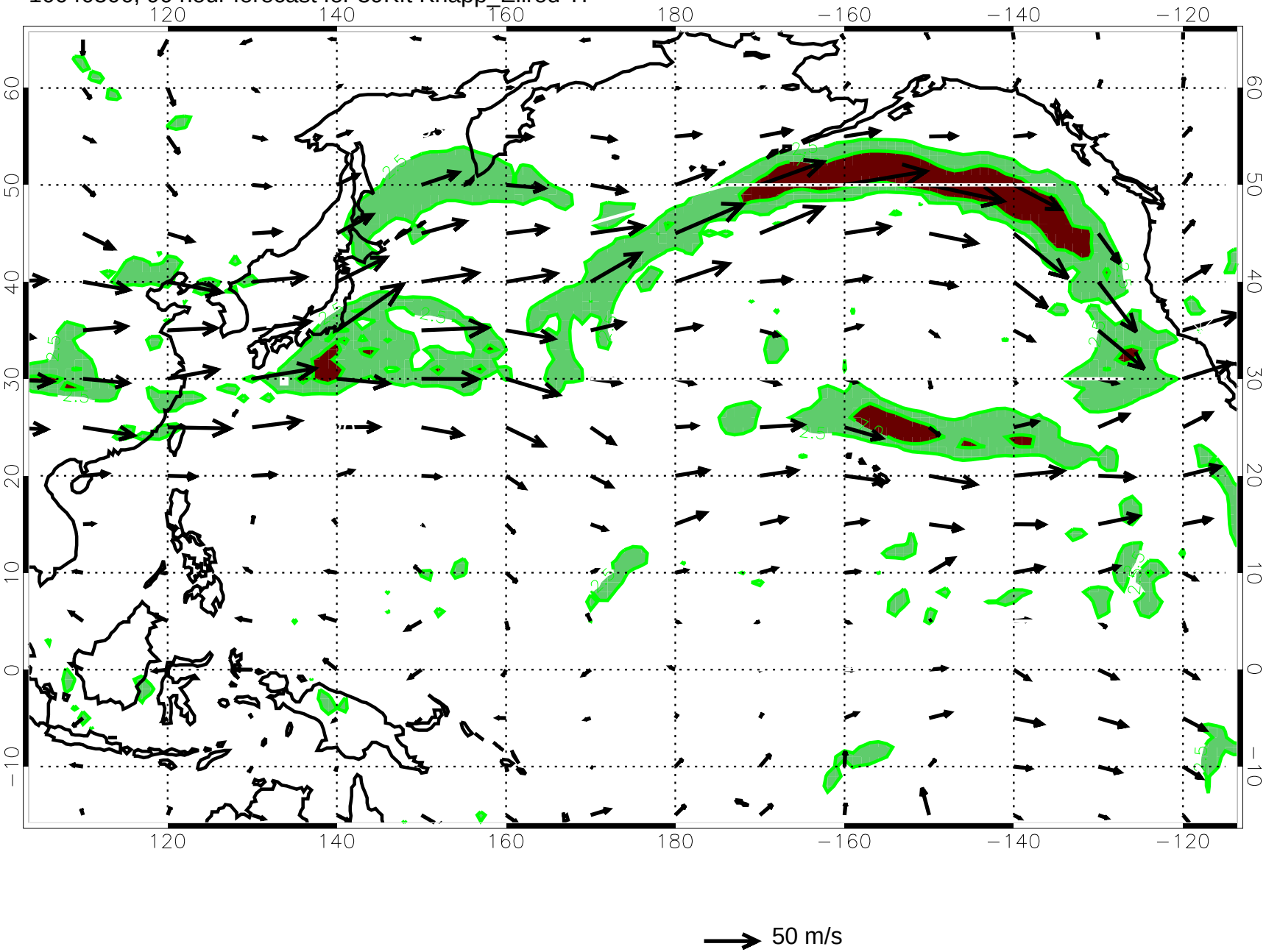

10040512, 96 hour forecast for 39Kft Knapp_Ellrod TI

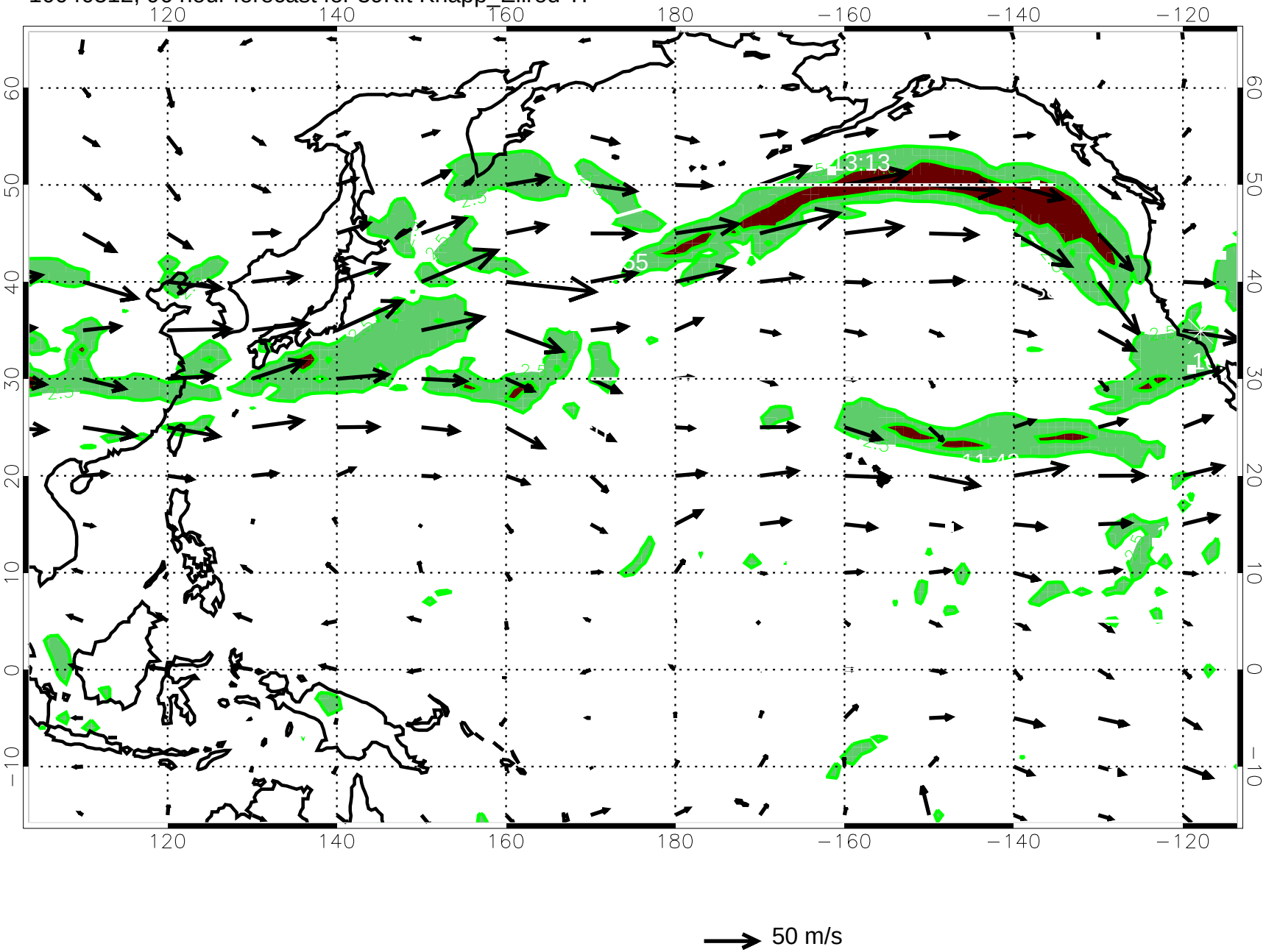

10040518, 102 hour forecast for 39Kft Knapp_Ellrod TI

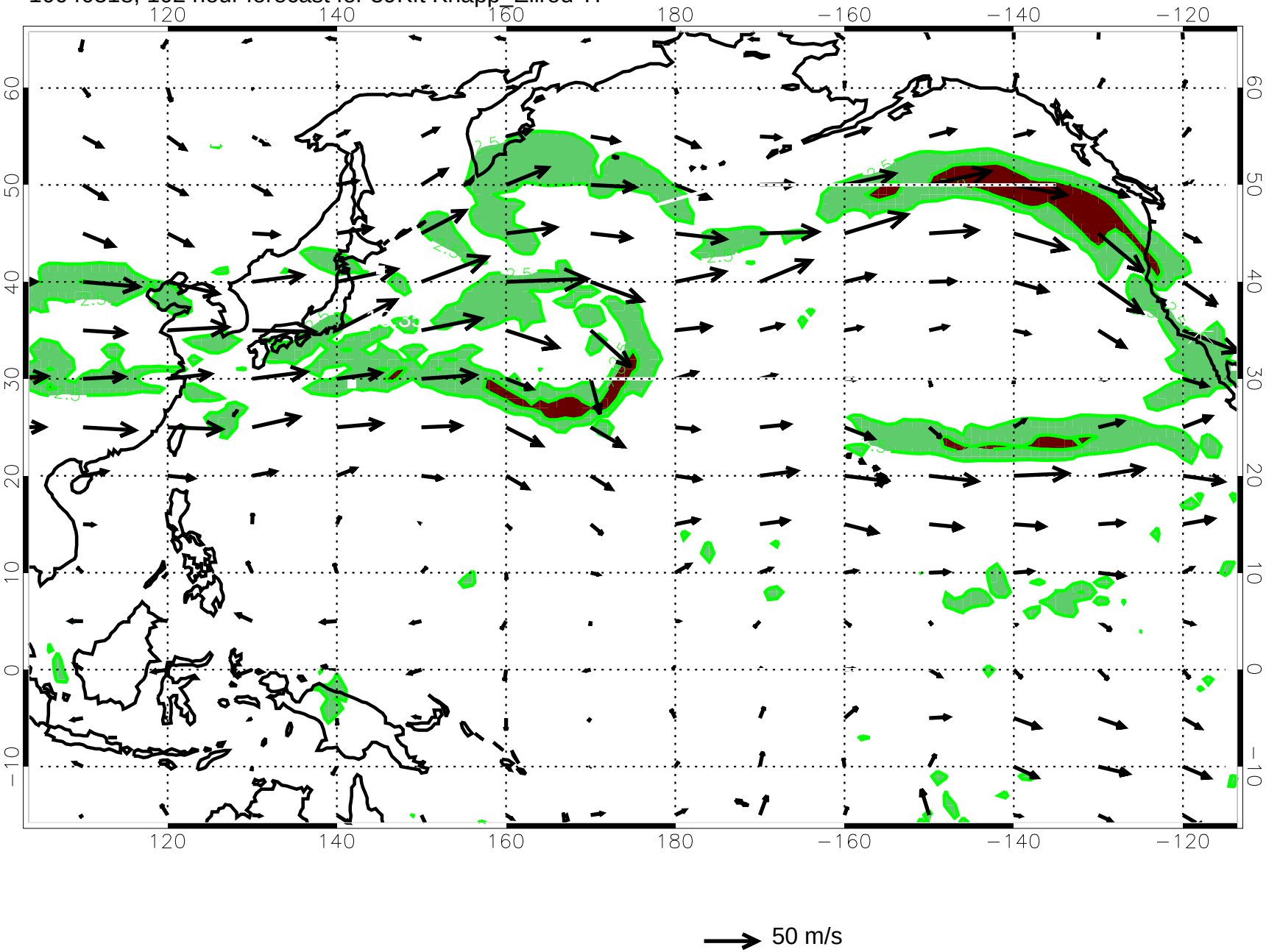

10040600, 108 hour forecast for 39Kft Knapp_Ellrod TI

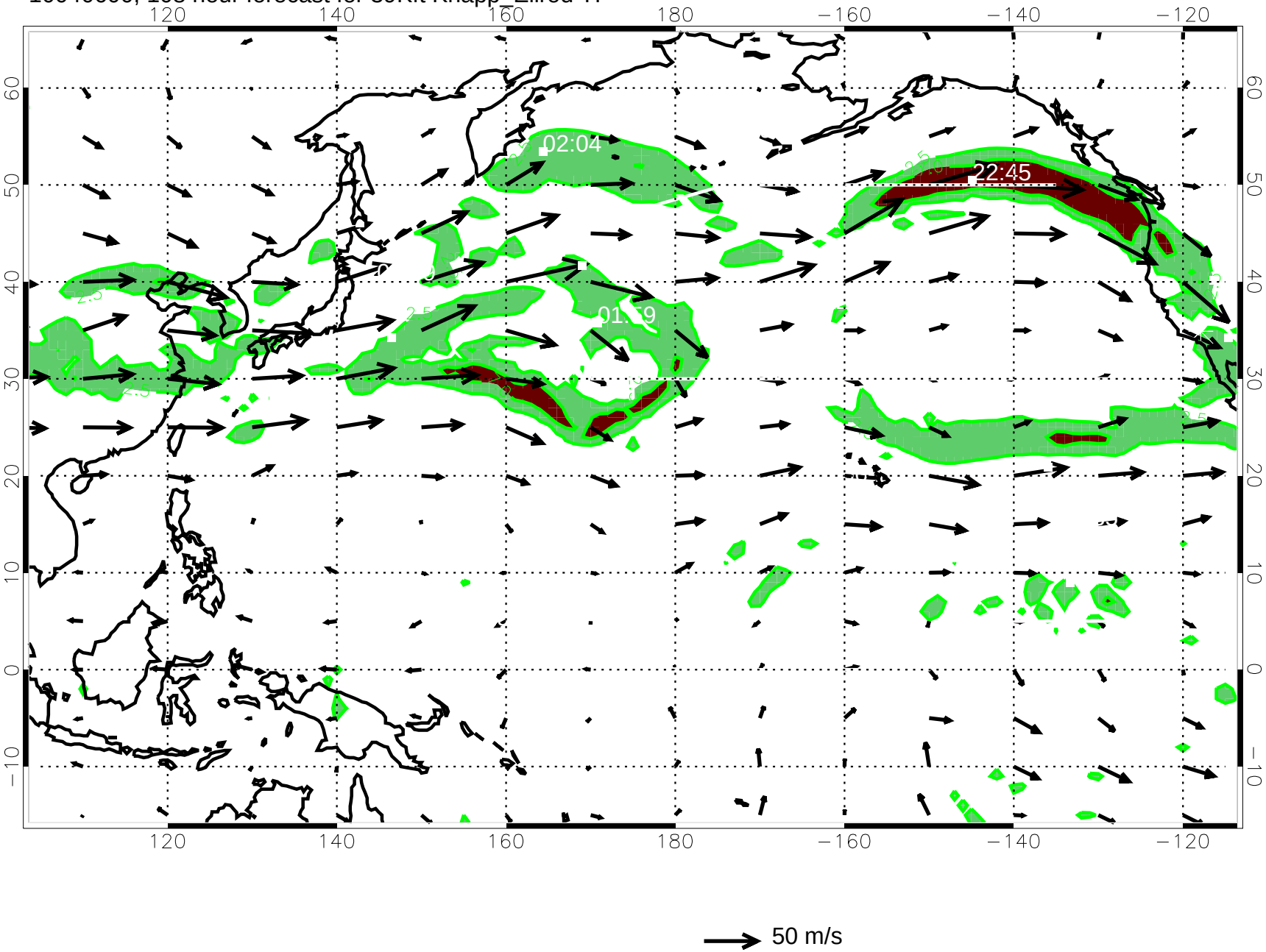

10040606, 114 hour forecast for 39Kft Knapp_Ellrod TI

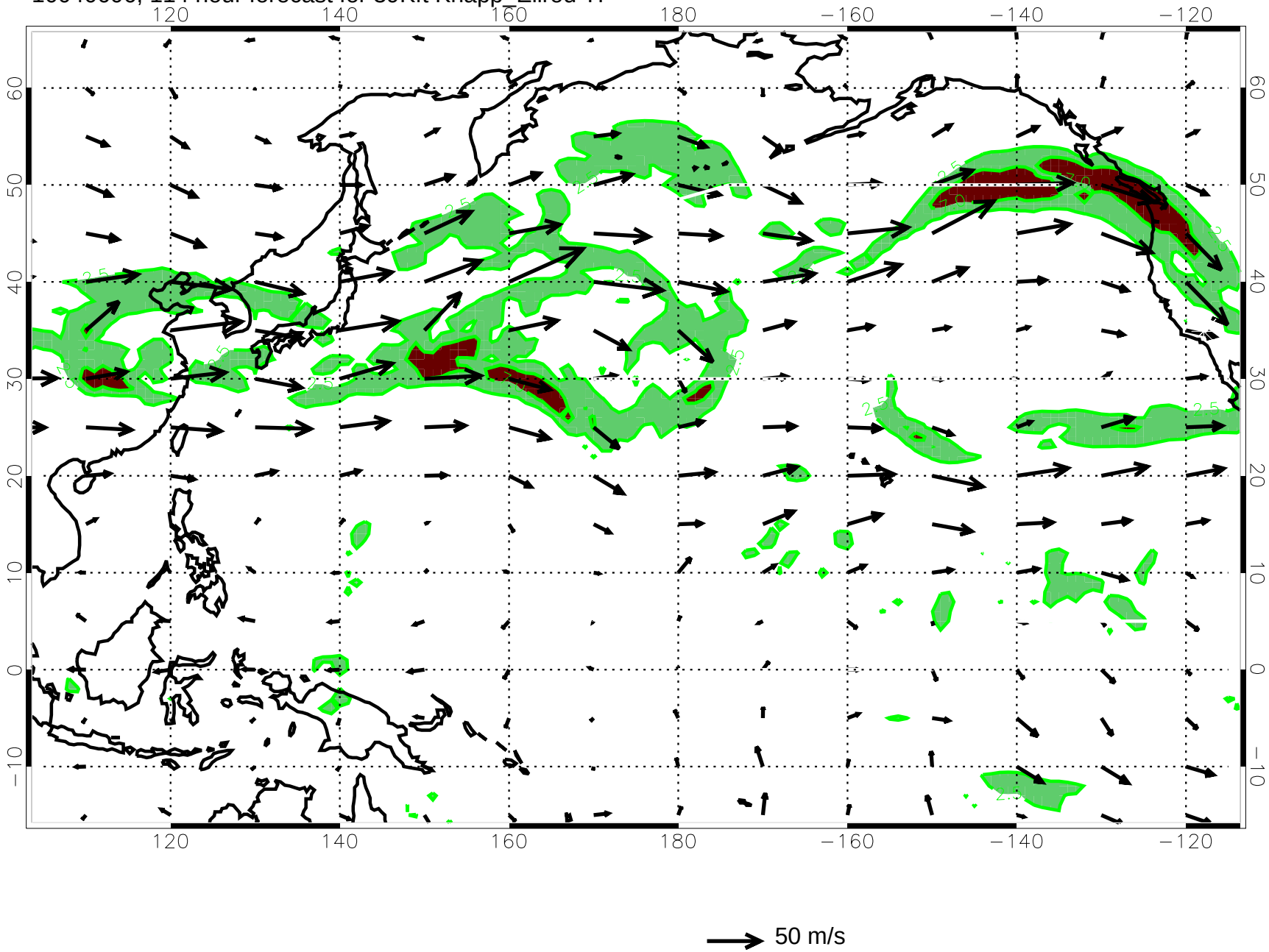
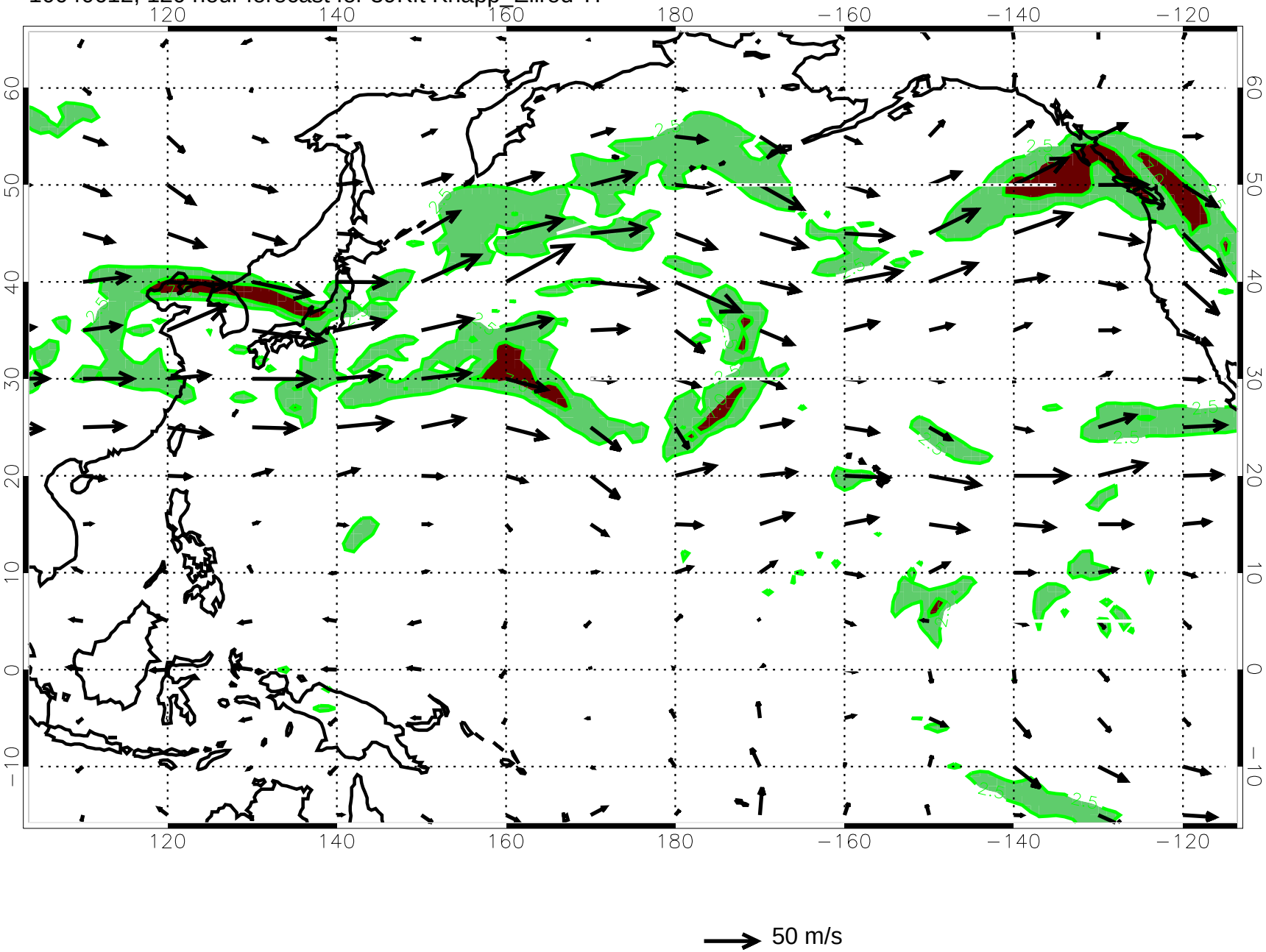
10040612, 120 hour forecast for 39Kft Knapp_Ellrod TI