10042612, 12 hour forecast for 36Kft Knapp_Ellrod TI

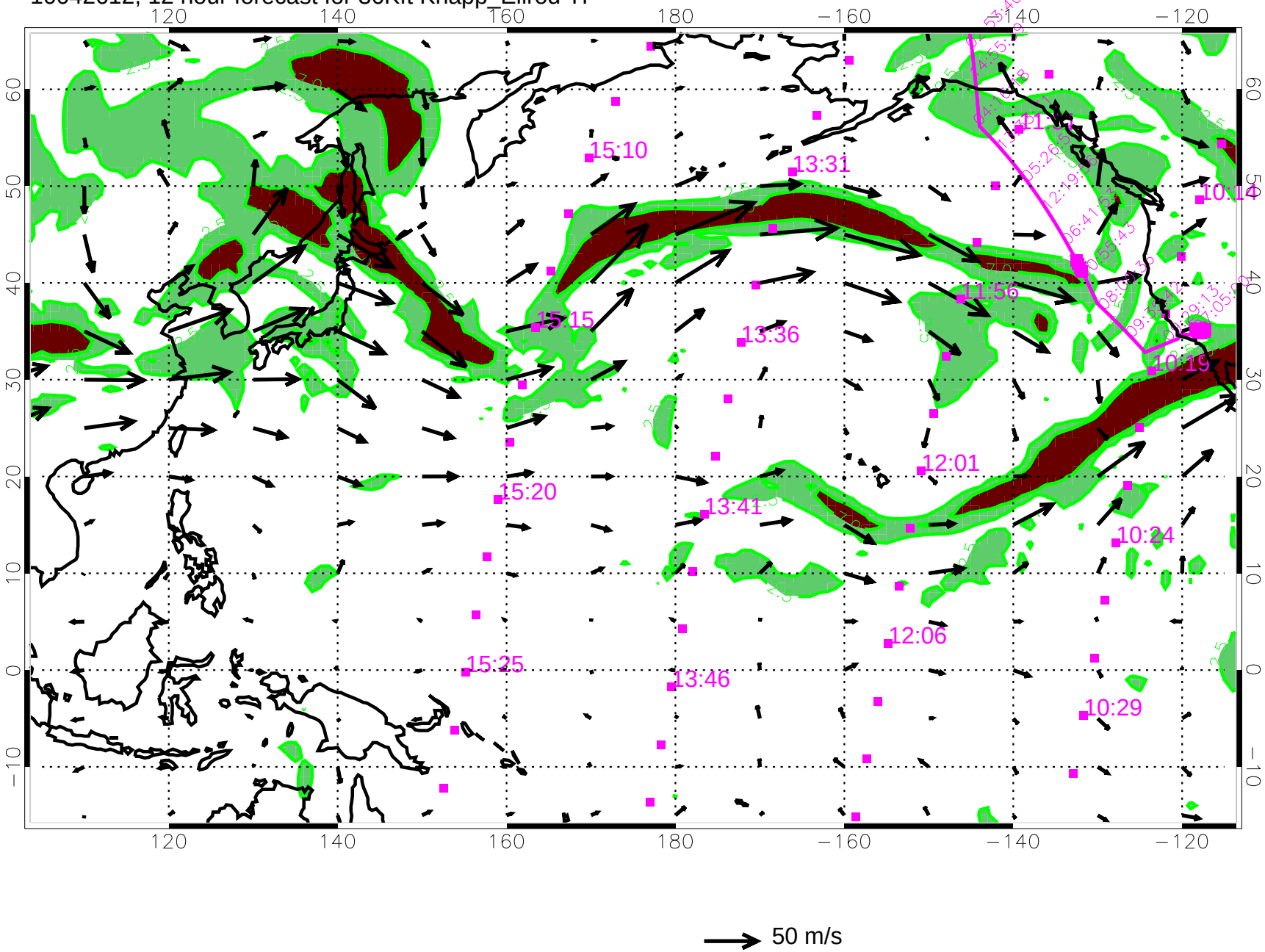

10042618, 18 hour forecast for 36Kft Knapp_Ellrod TI

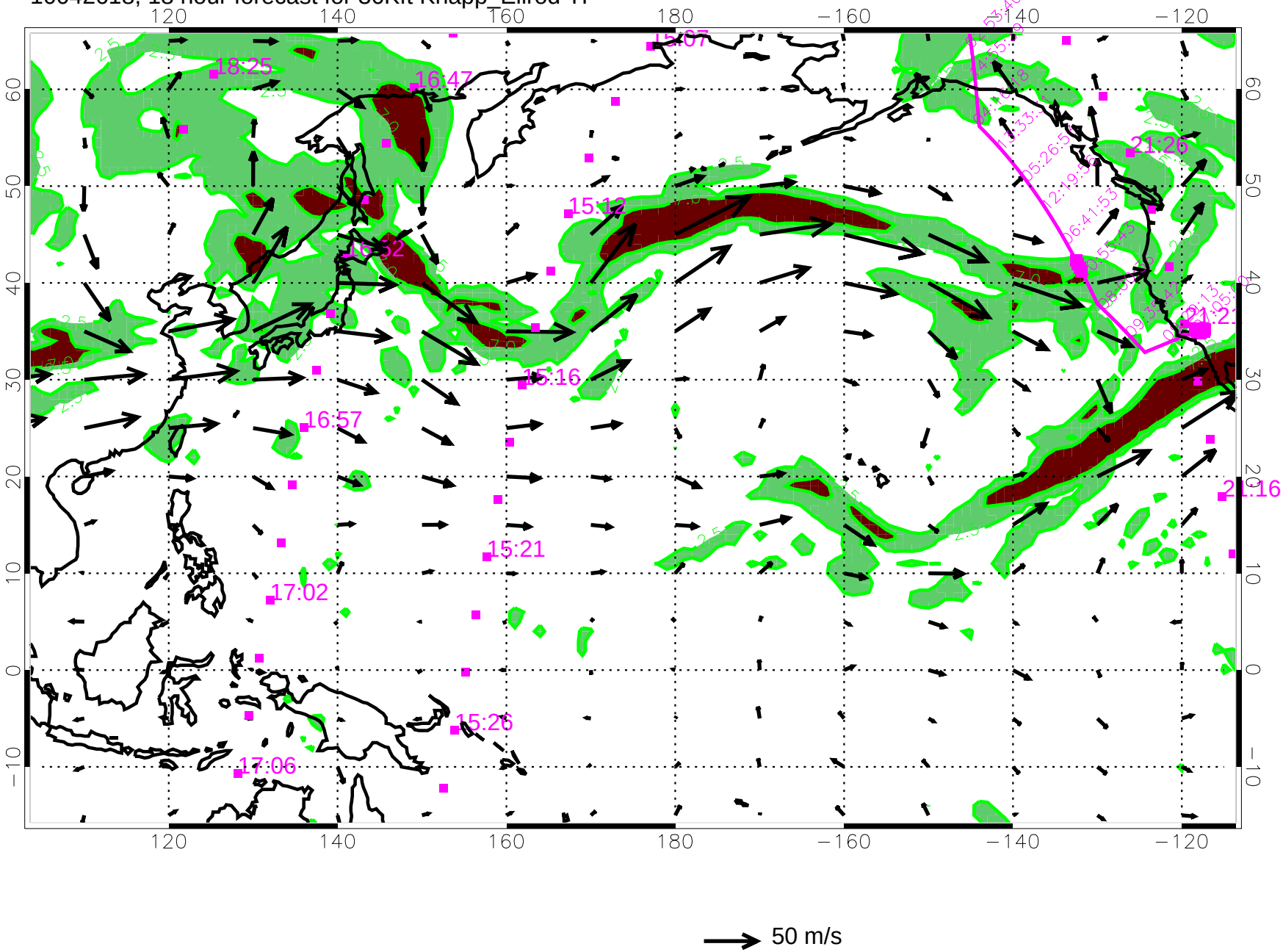

10042700, 24 hour forecast for 36Kft Knapp_Ellrod TI

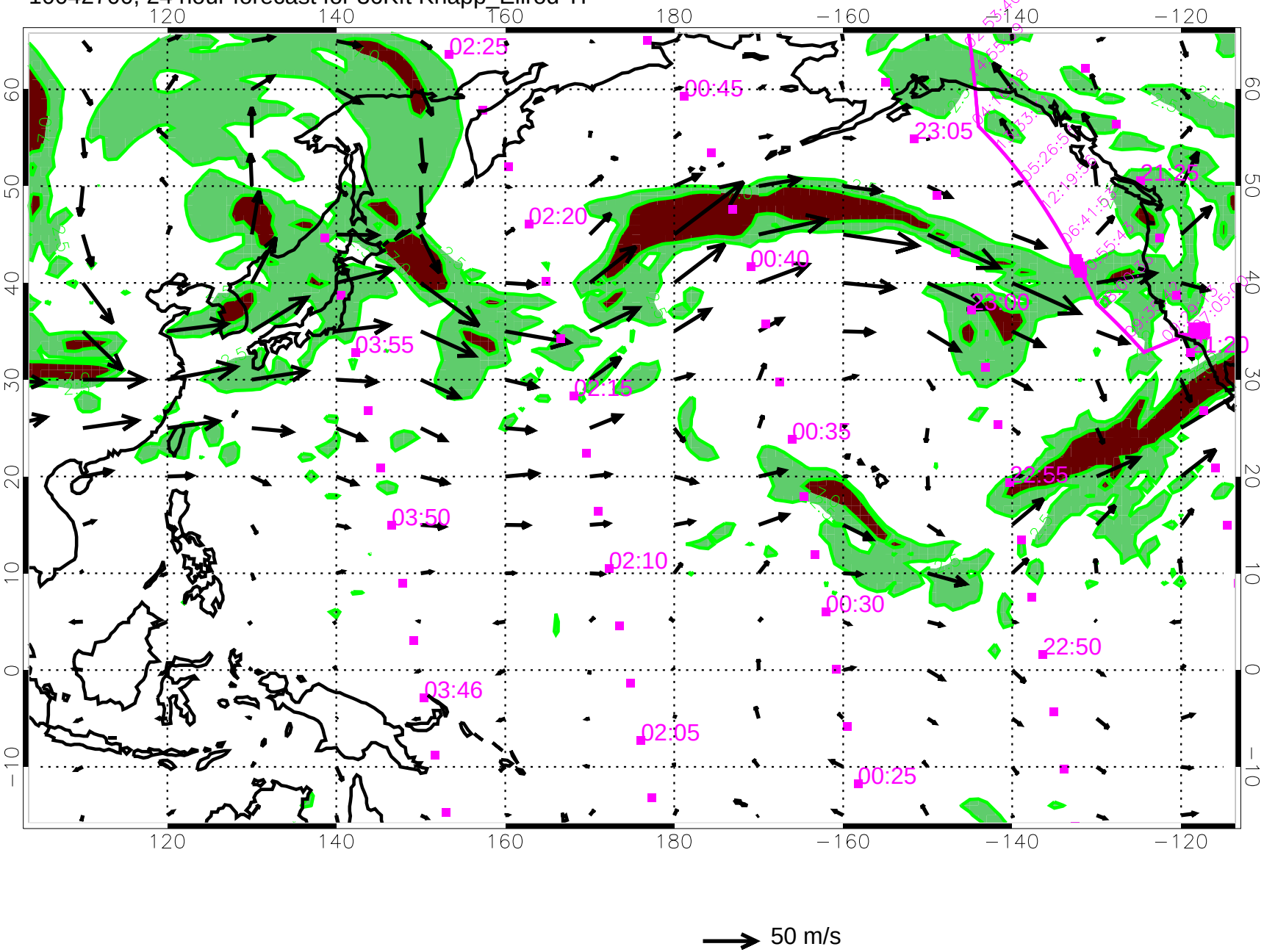

10042706, 30 hour forecast for 36Kft Knapp_Ellrod TI

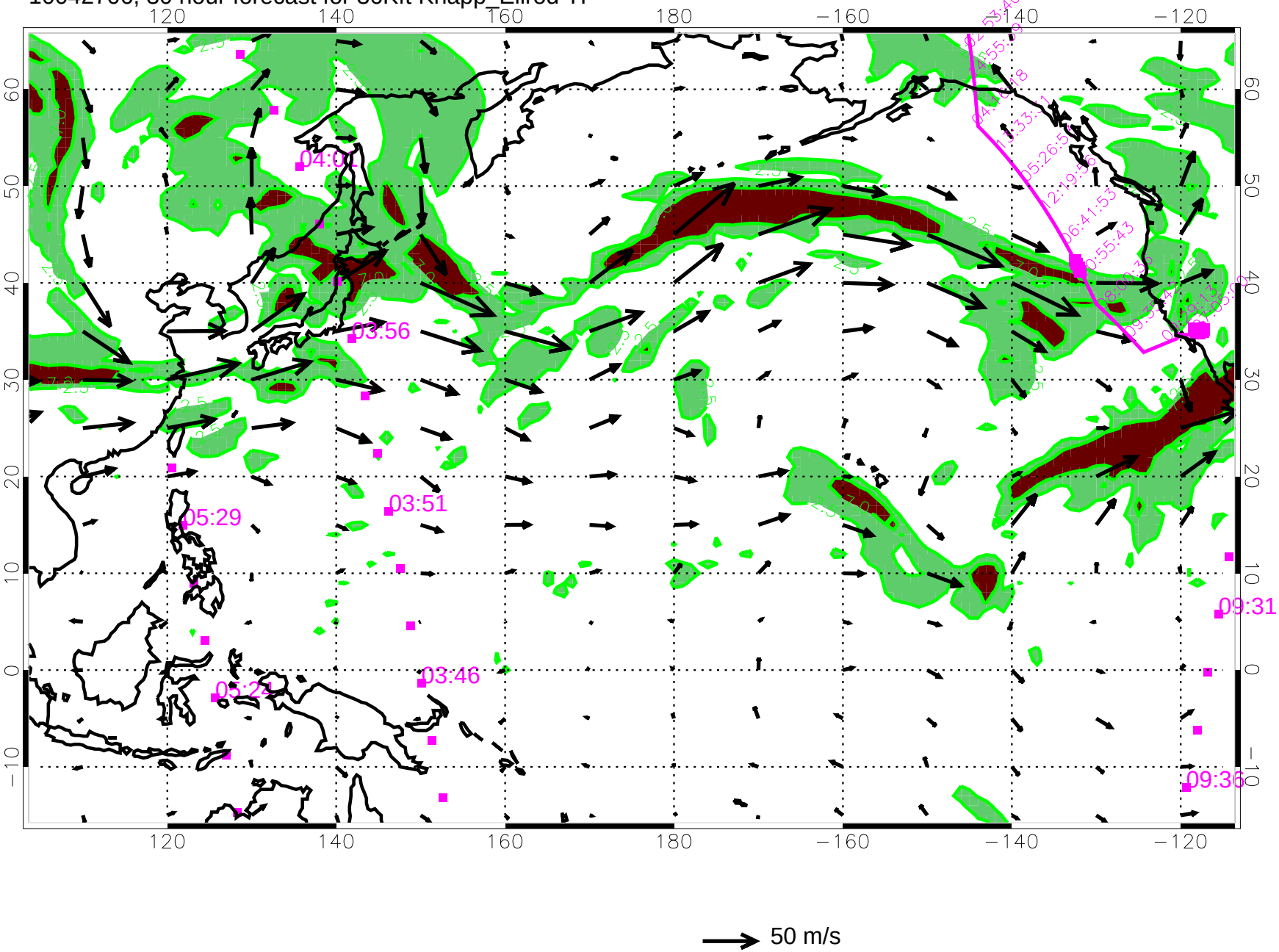

10042712, 36 hour forecast for 36Kft Knapp_Ellrod TI

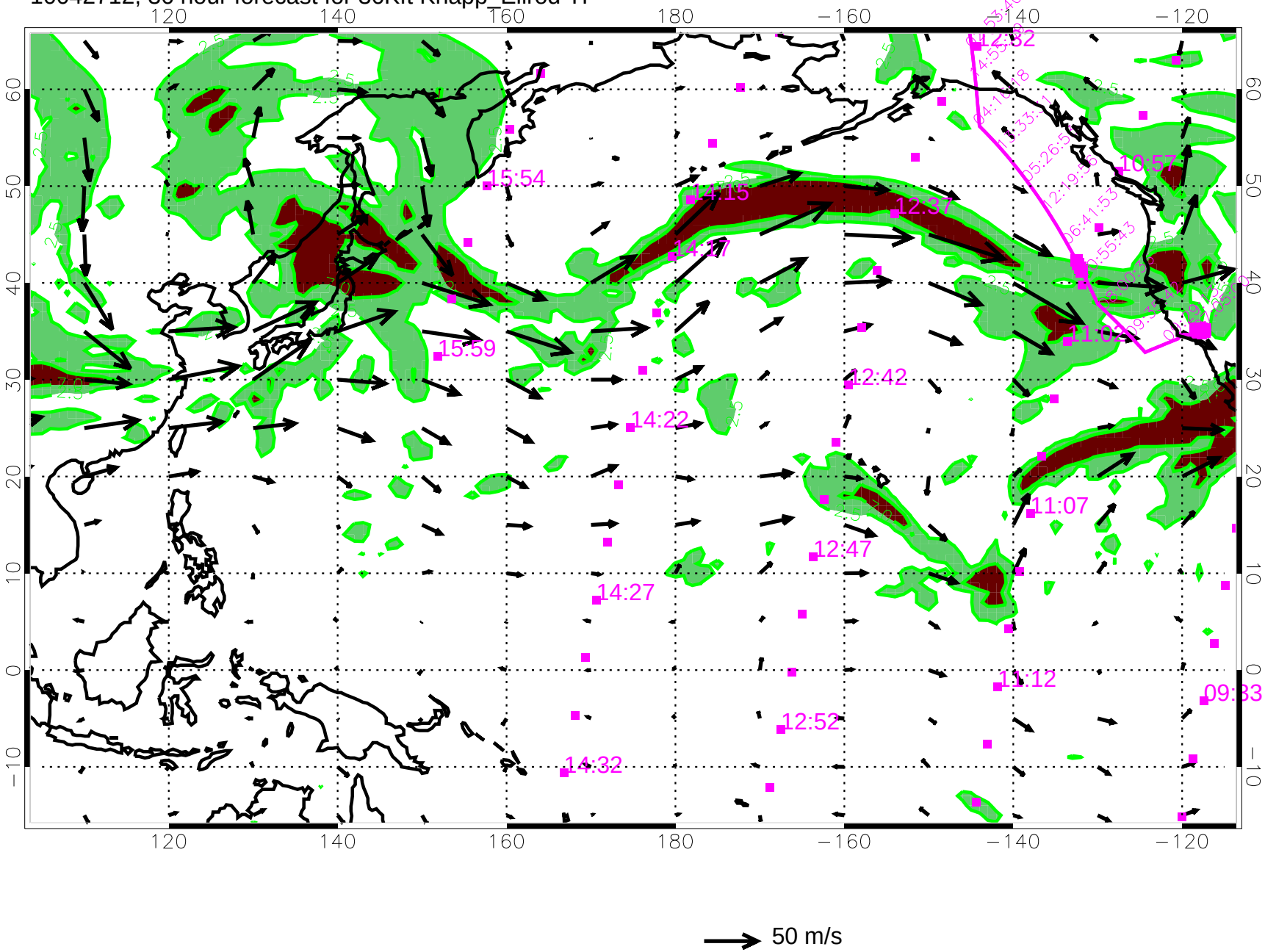

10042718, 42 hour forecast for 36Kft Knapp_Ellrod TI

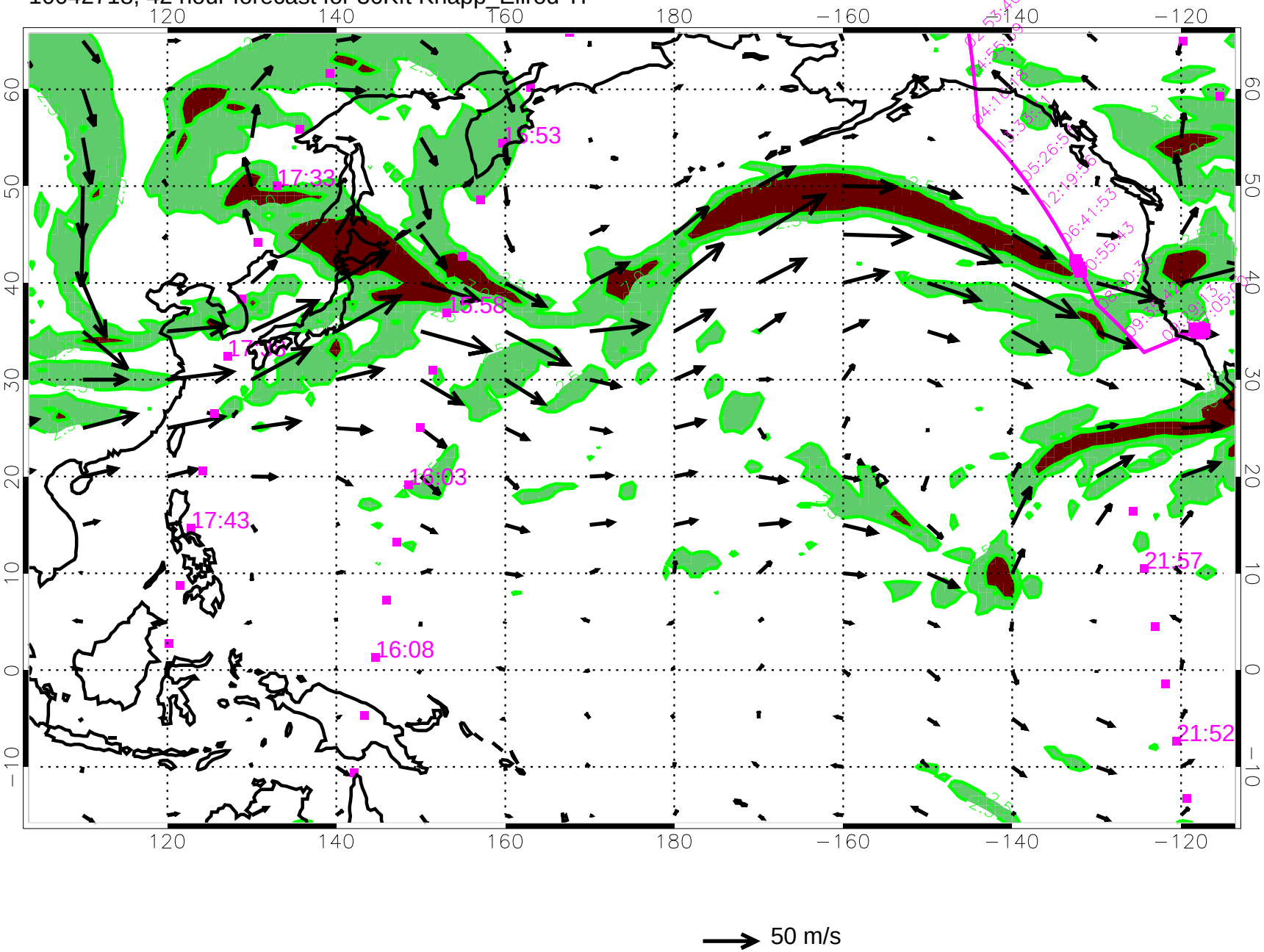

10042800, 48 hour forecast for 36Kft Knapp_Ellrod TI

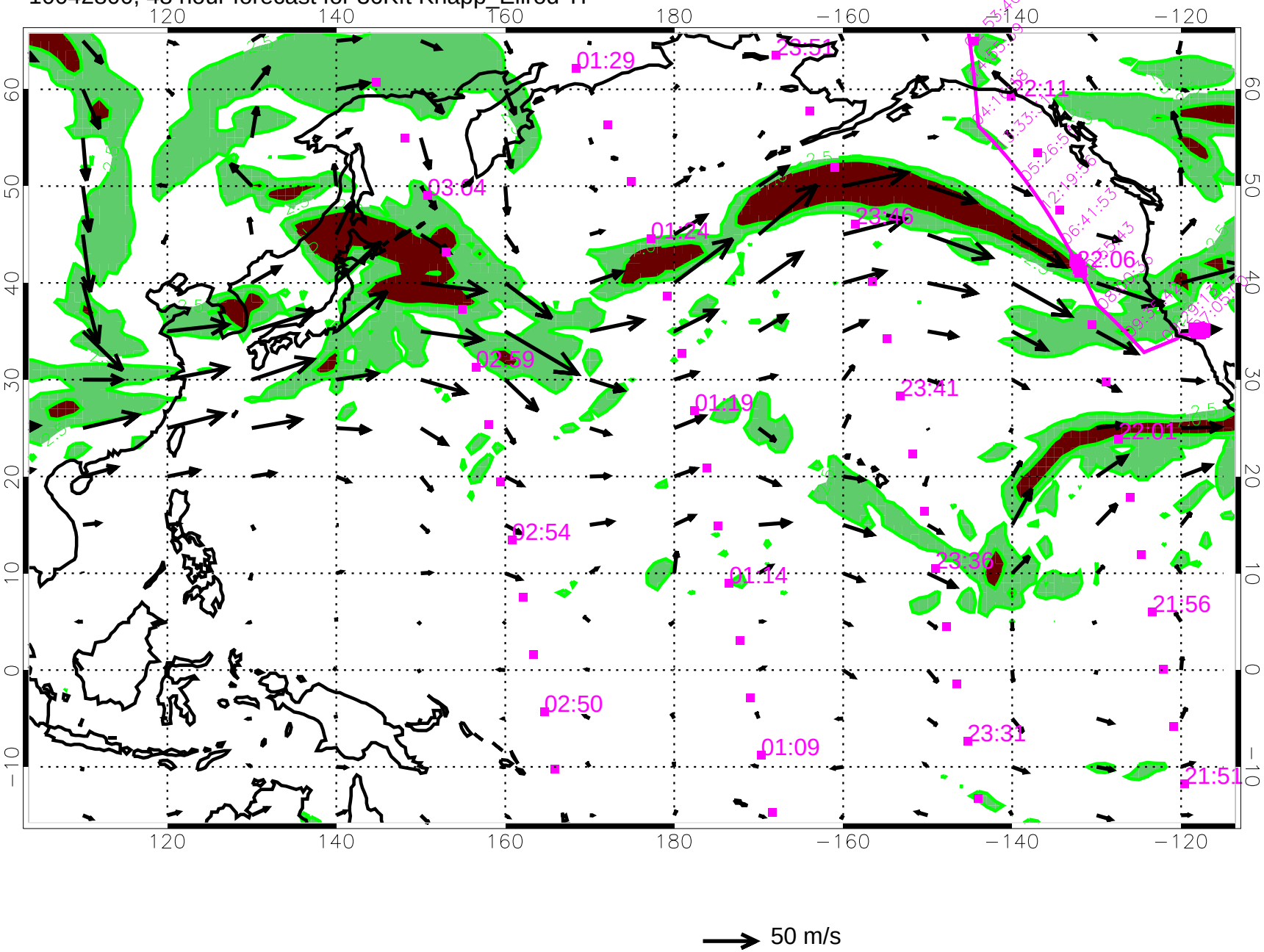

10042806, 54 hour forecast for 36Kft Knapp_Ellrod TI

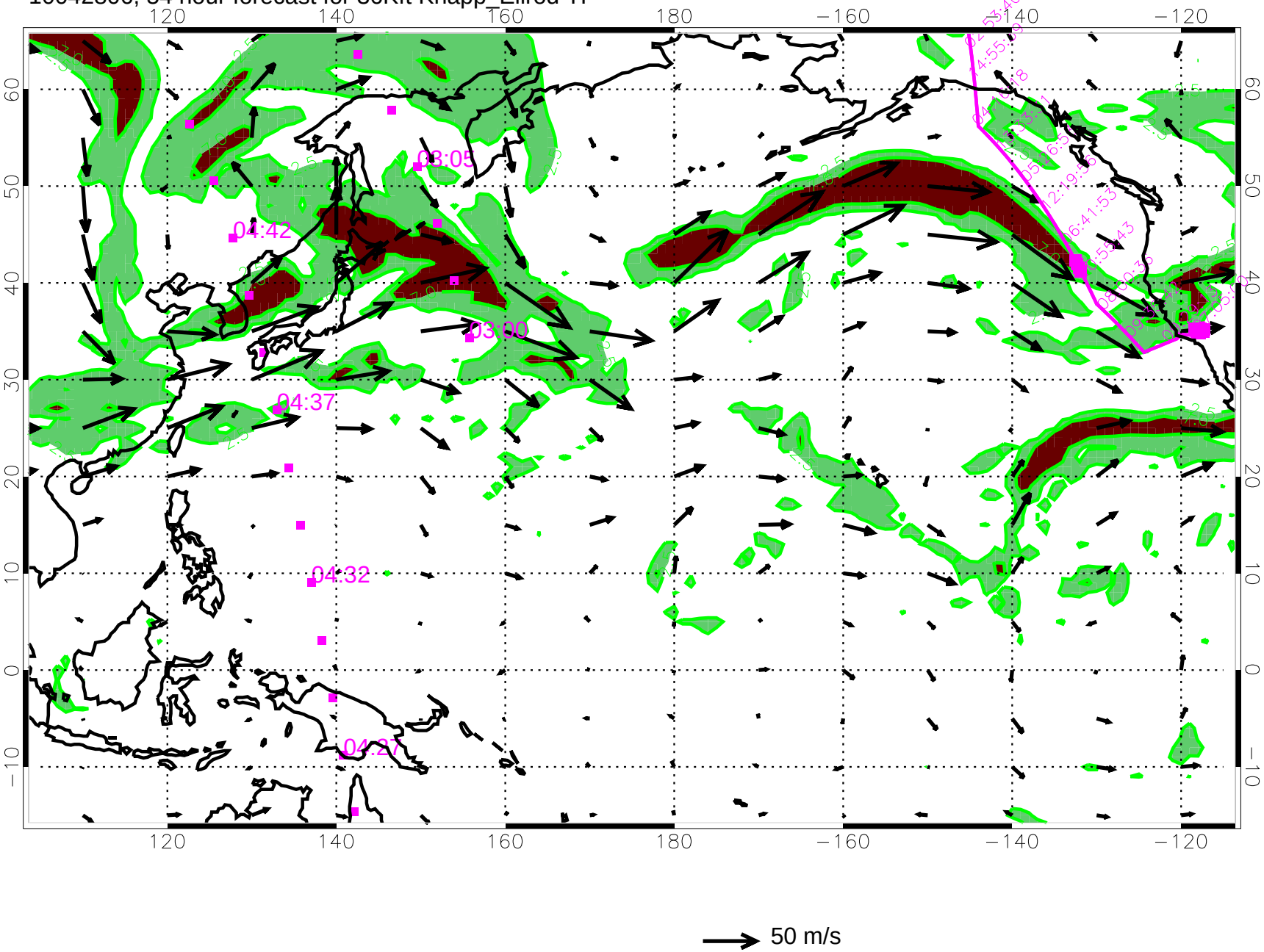

10042812, 60 hour forecast for 36Kft Knapp_Ellrod TI

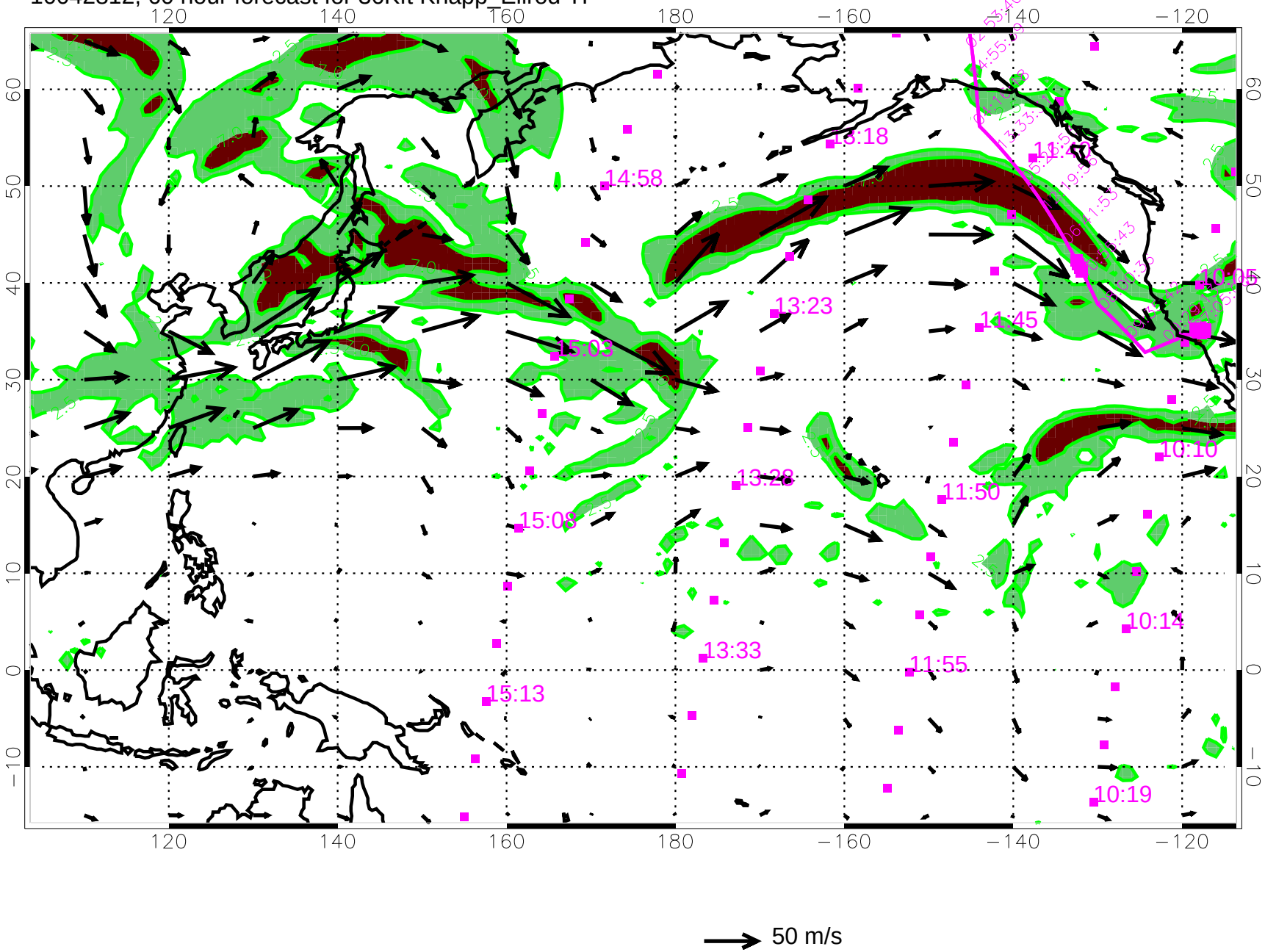

10042818, 66 hour forecast for 36Kft Knapp_Ellrod TI

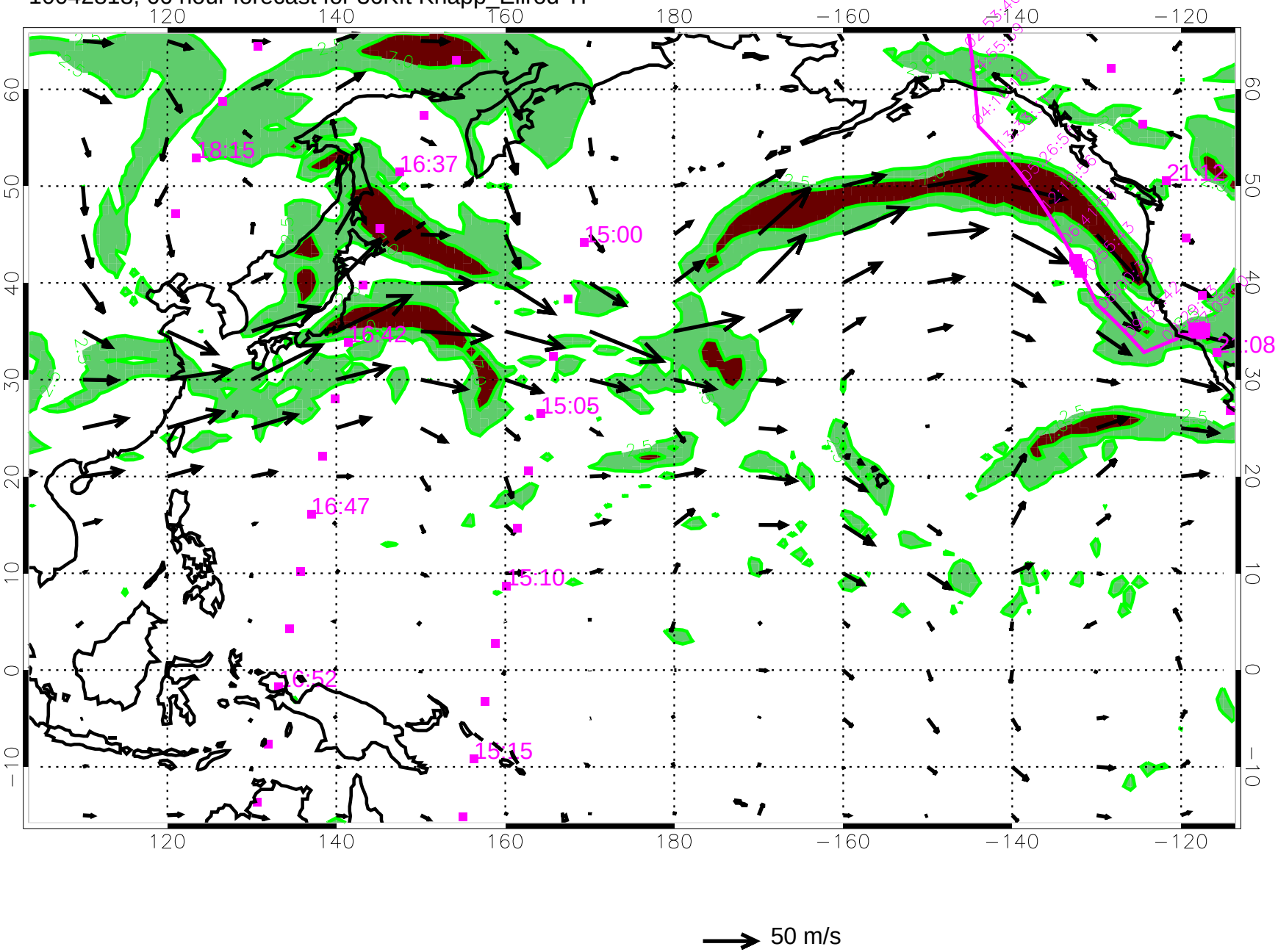

10042900, 72 hour forecast for 36Kft Knapp_Ellrod TI

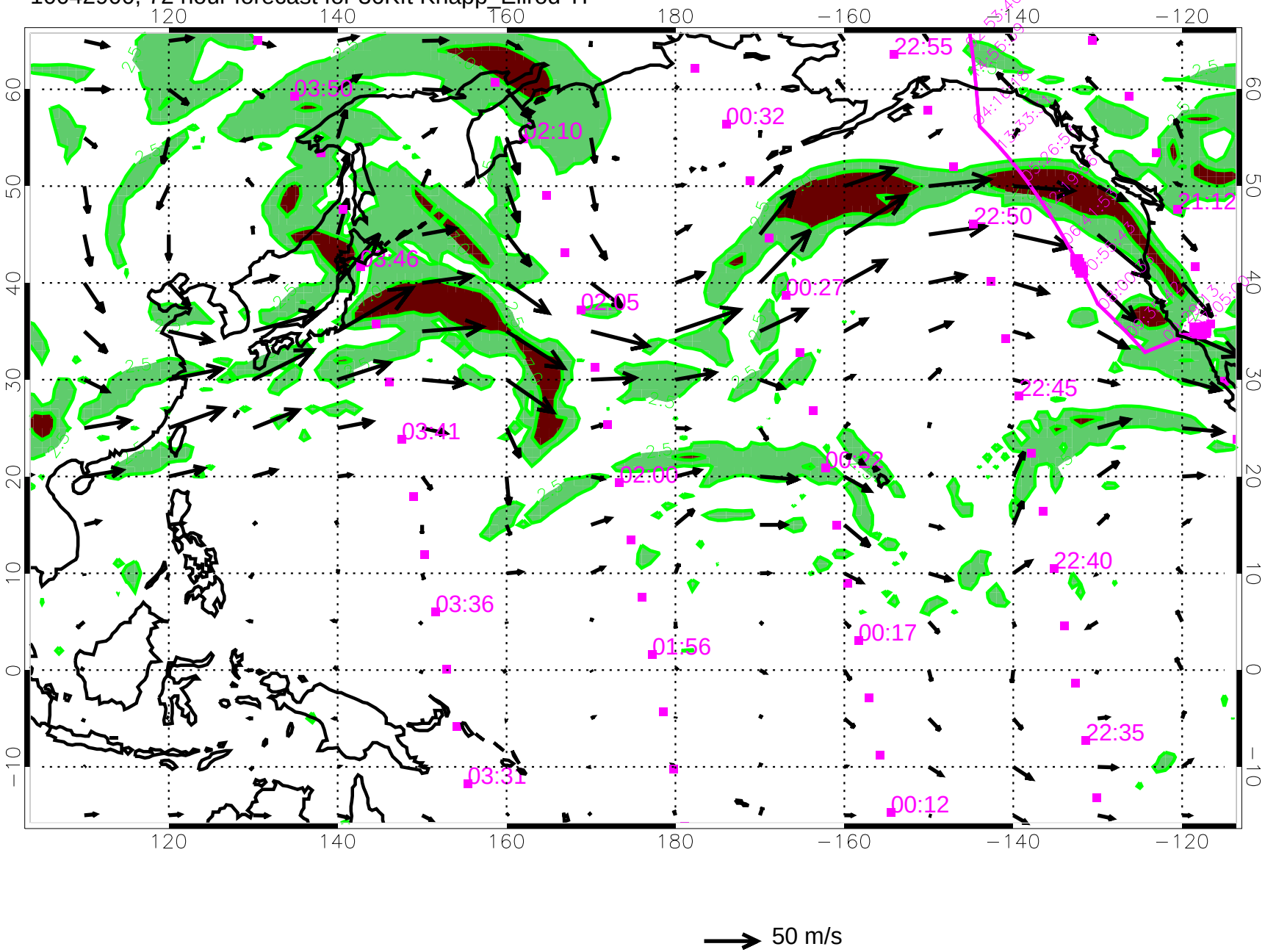

10042906, 78 hour forecast for 36Kft Knapp_Ellrod TI

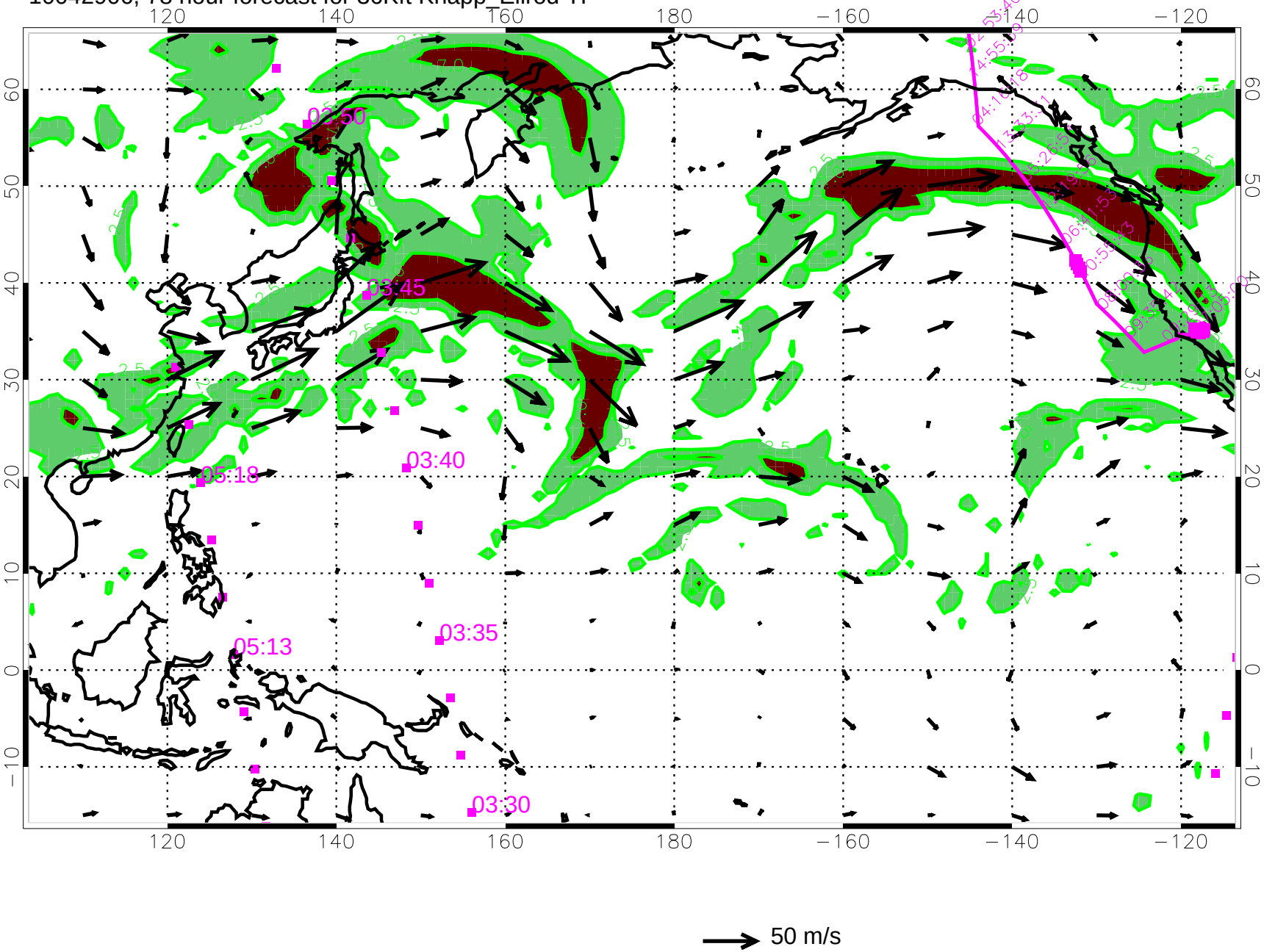

10042912, 84 hour forecast for 36Kft Knapp_Ellrod TI

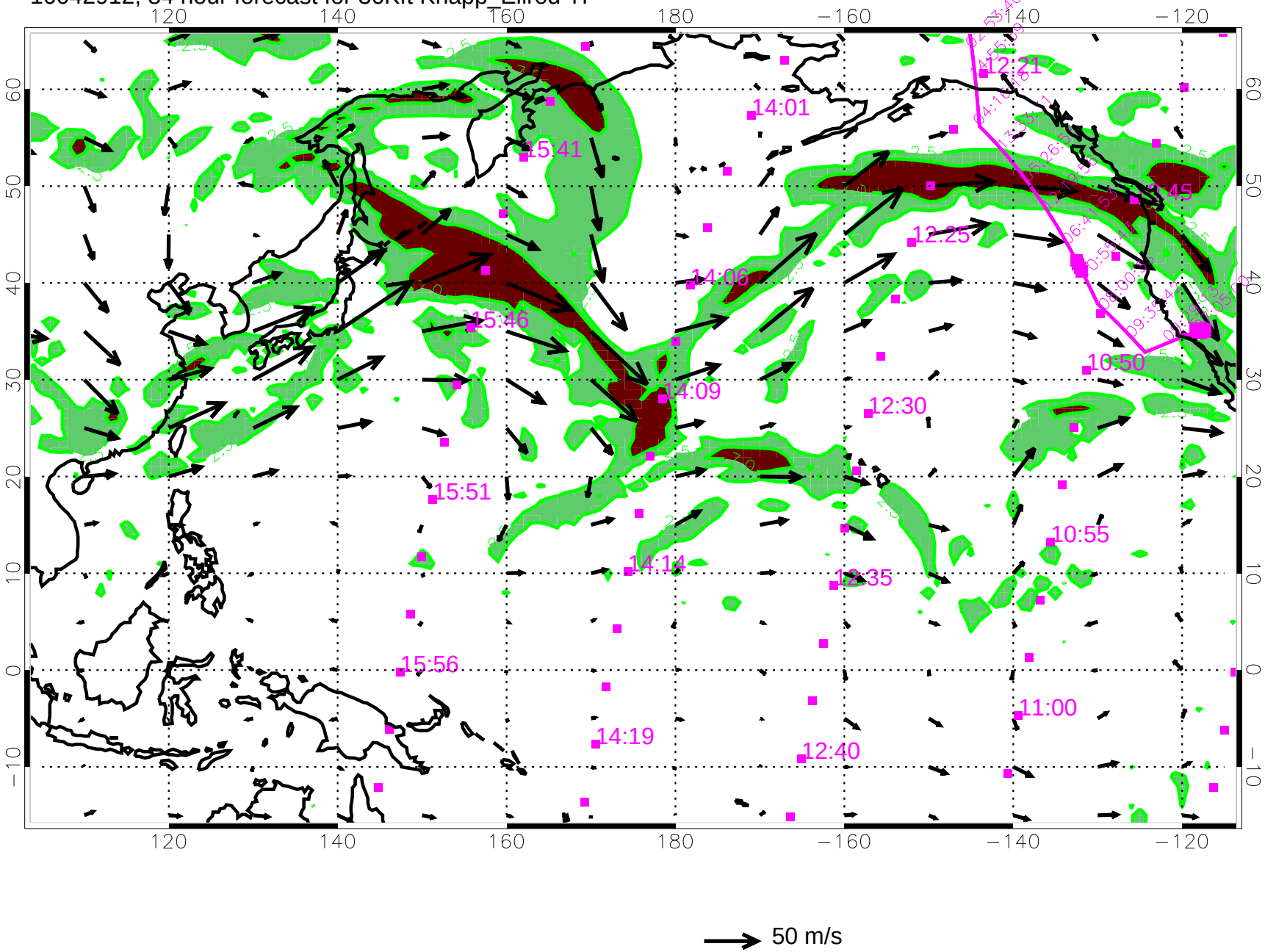

10042918, 90 hour forecast for 36Kft Knapp_Ellrod TI

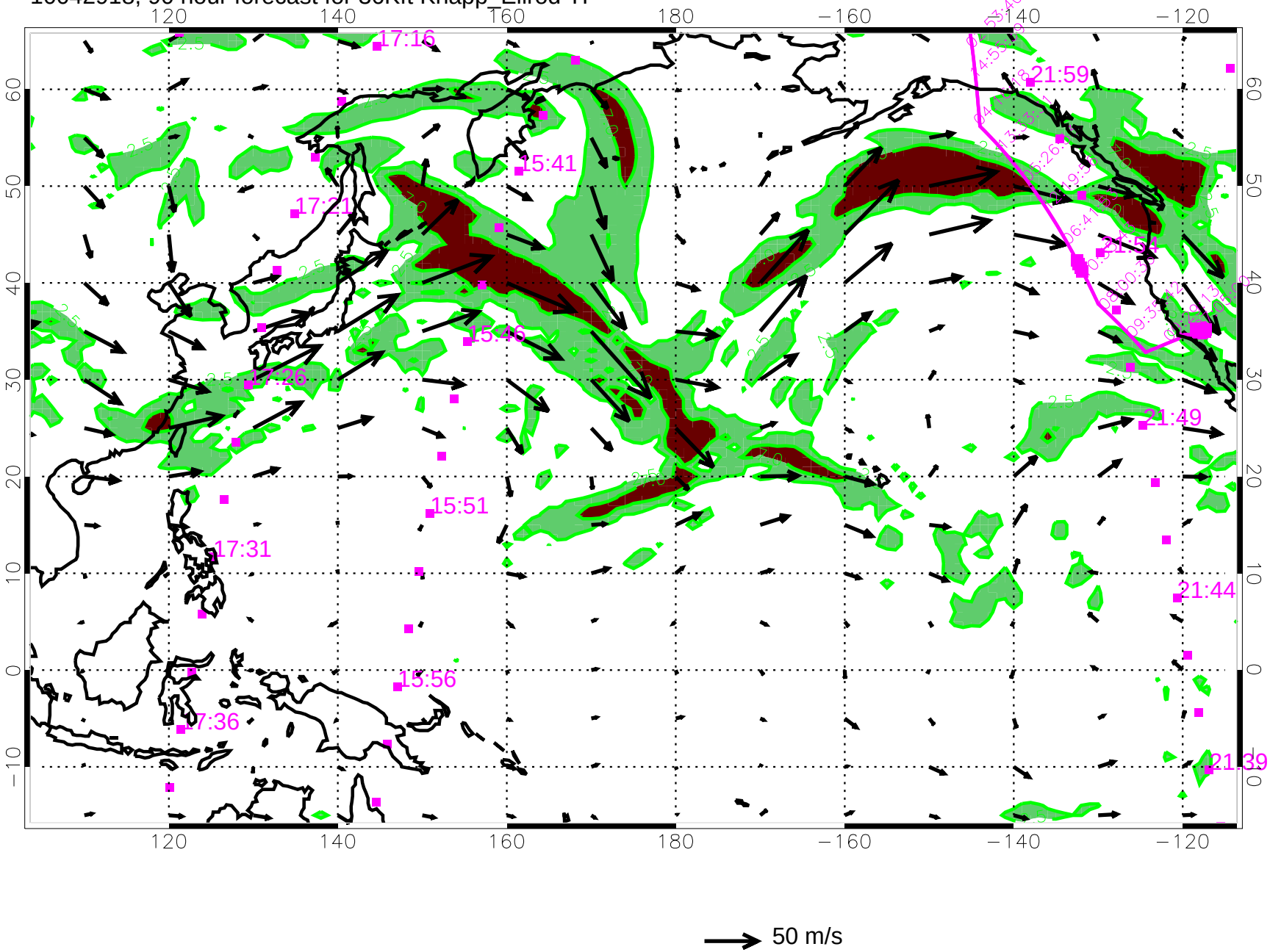

10043000, 96 hour forecast for 36Kft Knapp_Ellrod TI

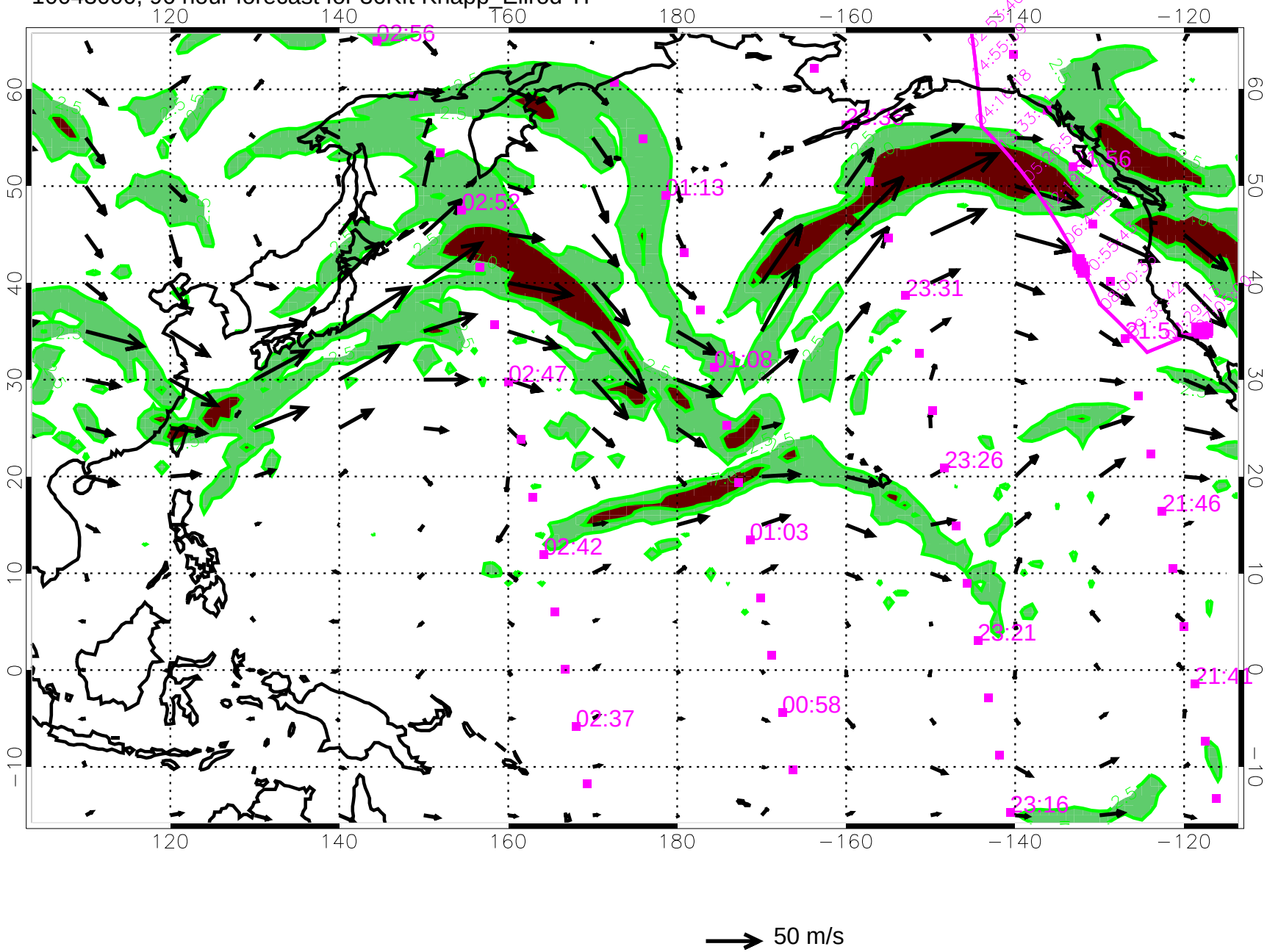

10043006, 102 hour forecast for 36Kft Knapp_Ellrod TI

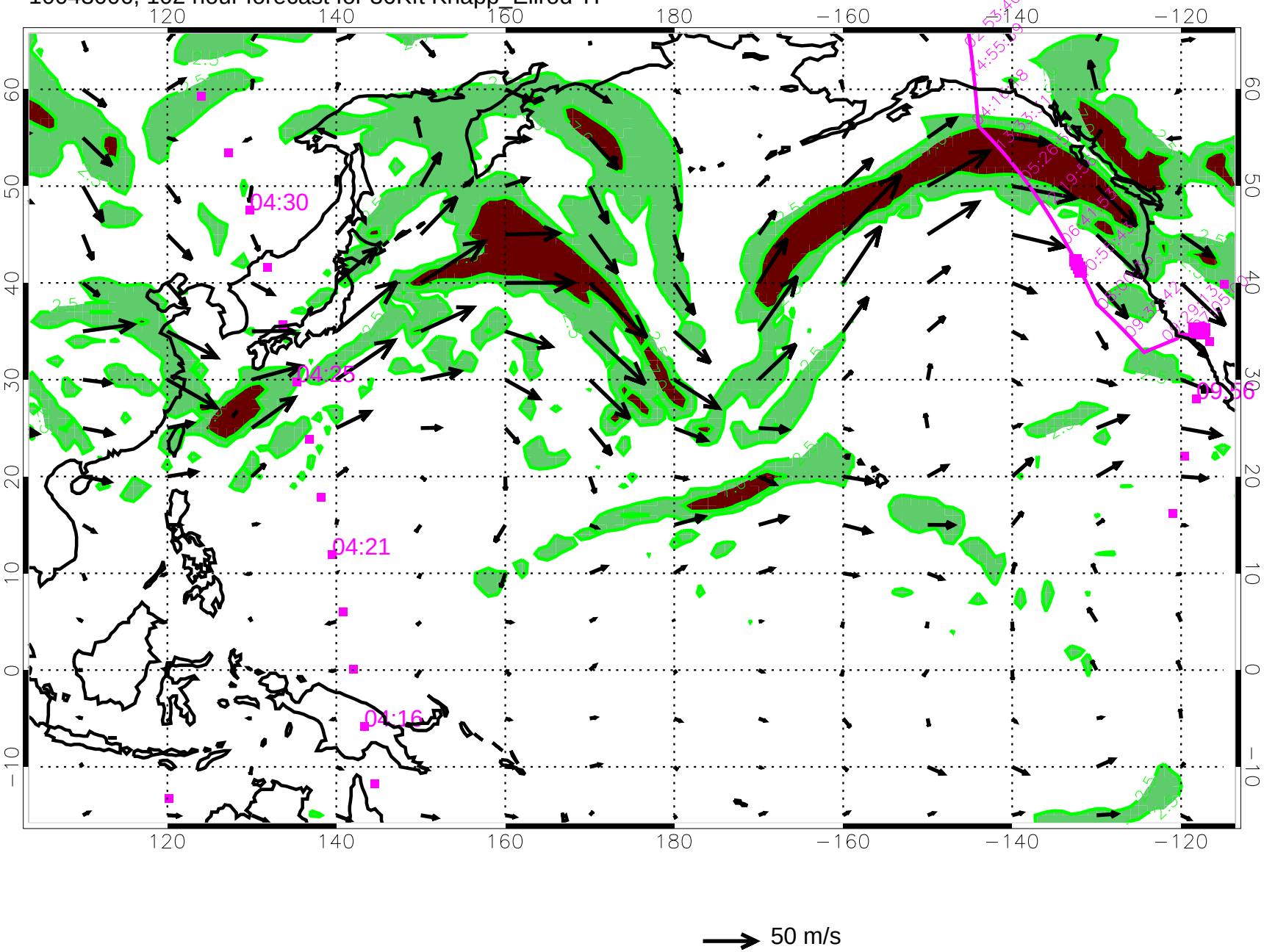

10043012, 108 hour forecast for 36Kft Knapp_Ellrod TI

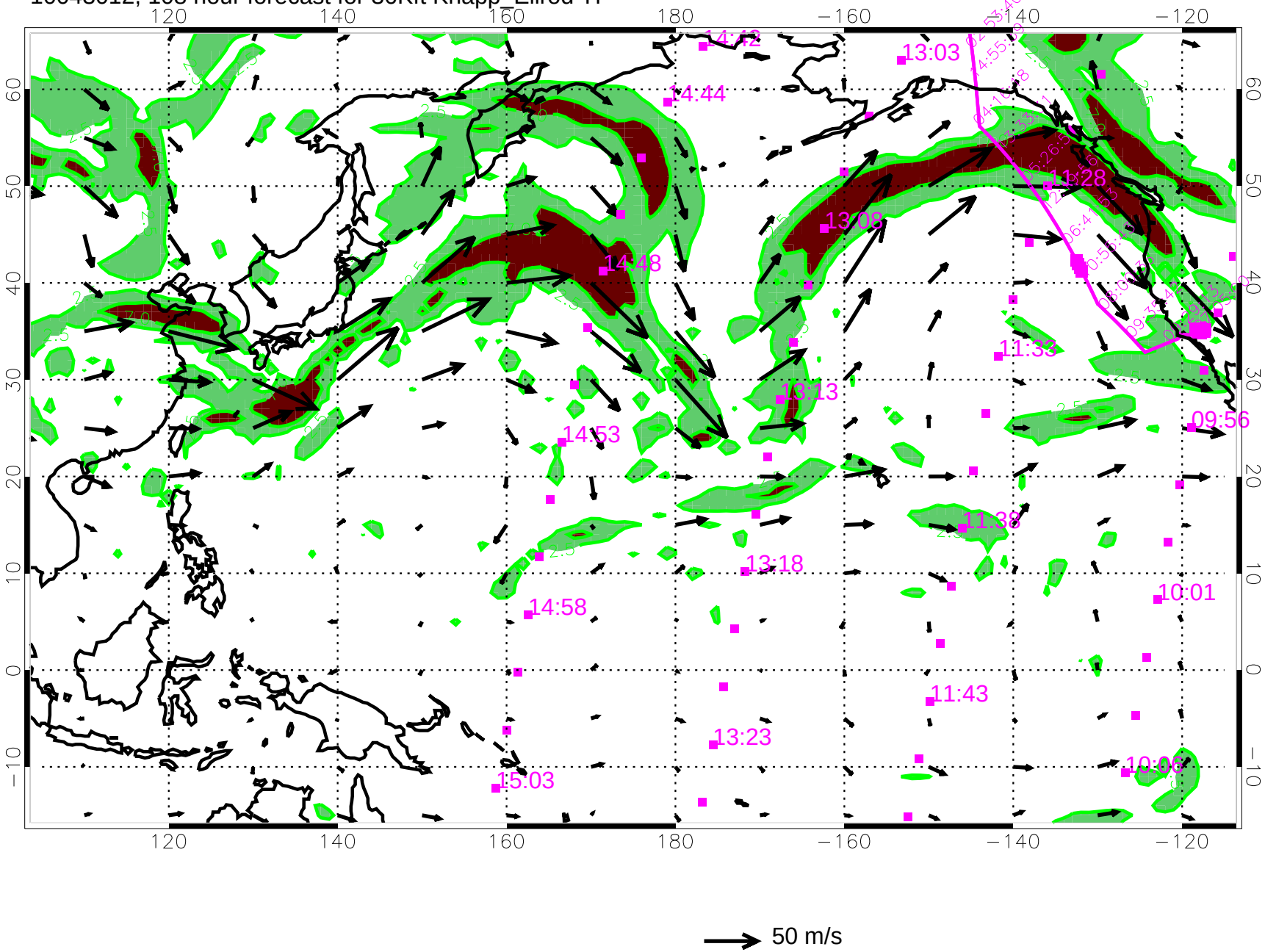

10043018, 114 hour forecast for 36Kft Knapp_Ellrod TI

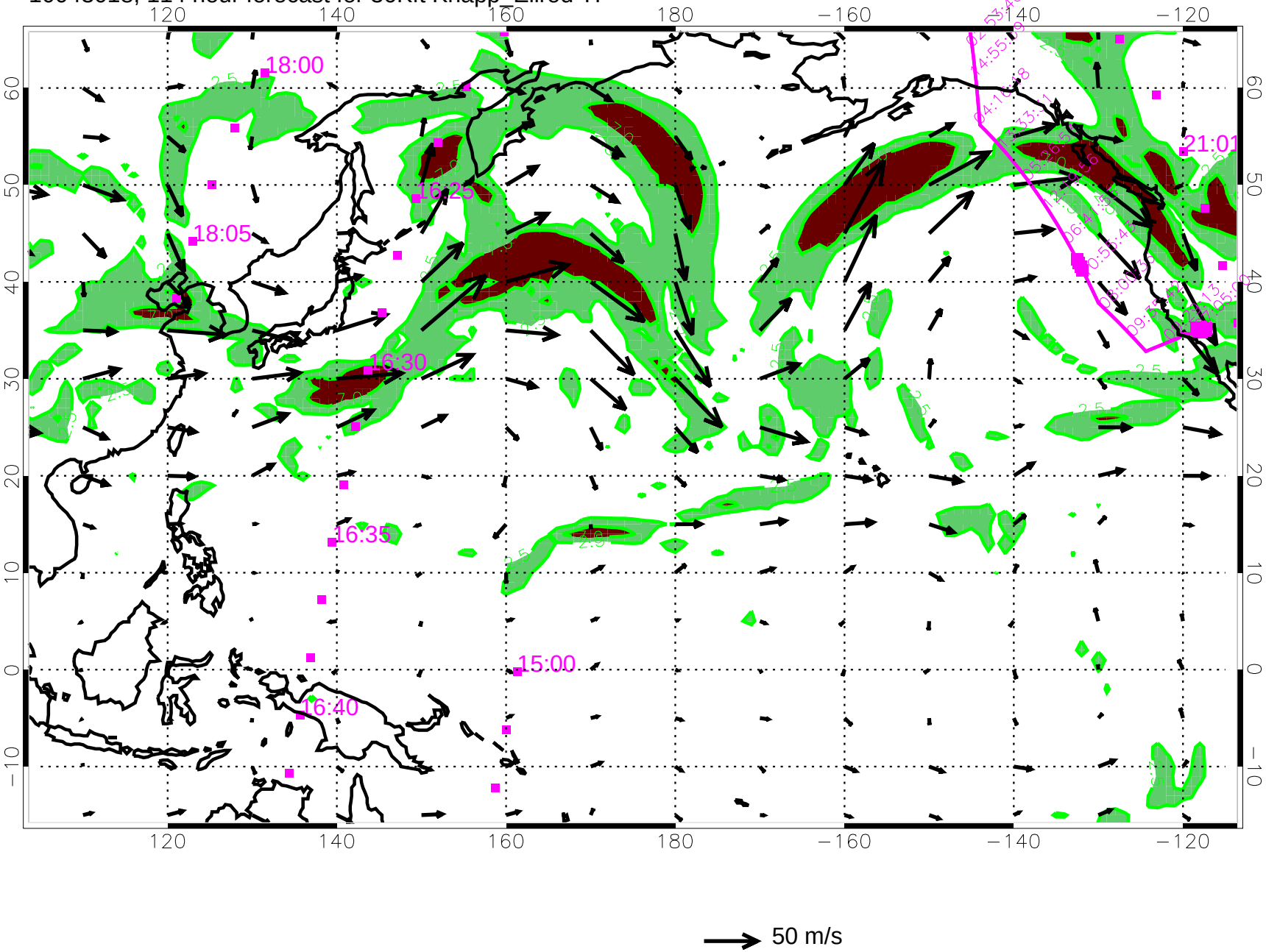
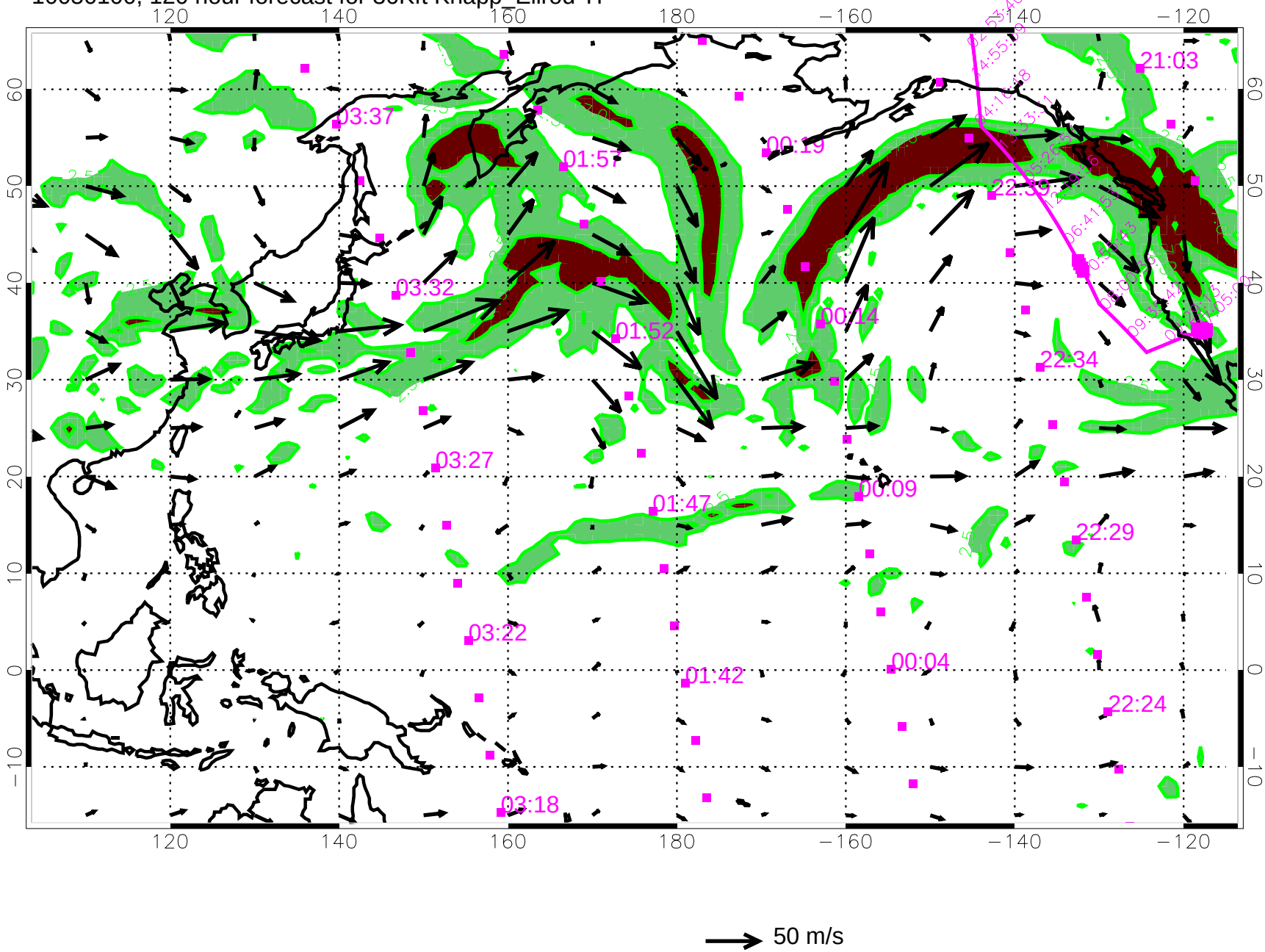
10050100, 120 hour forecast for 36Kft Knapp_Ellrod TI