10042218, 6 hour forecast for 36Kft Knapp_Ellrod TI

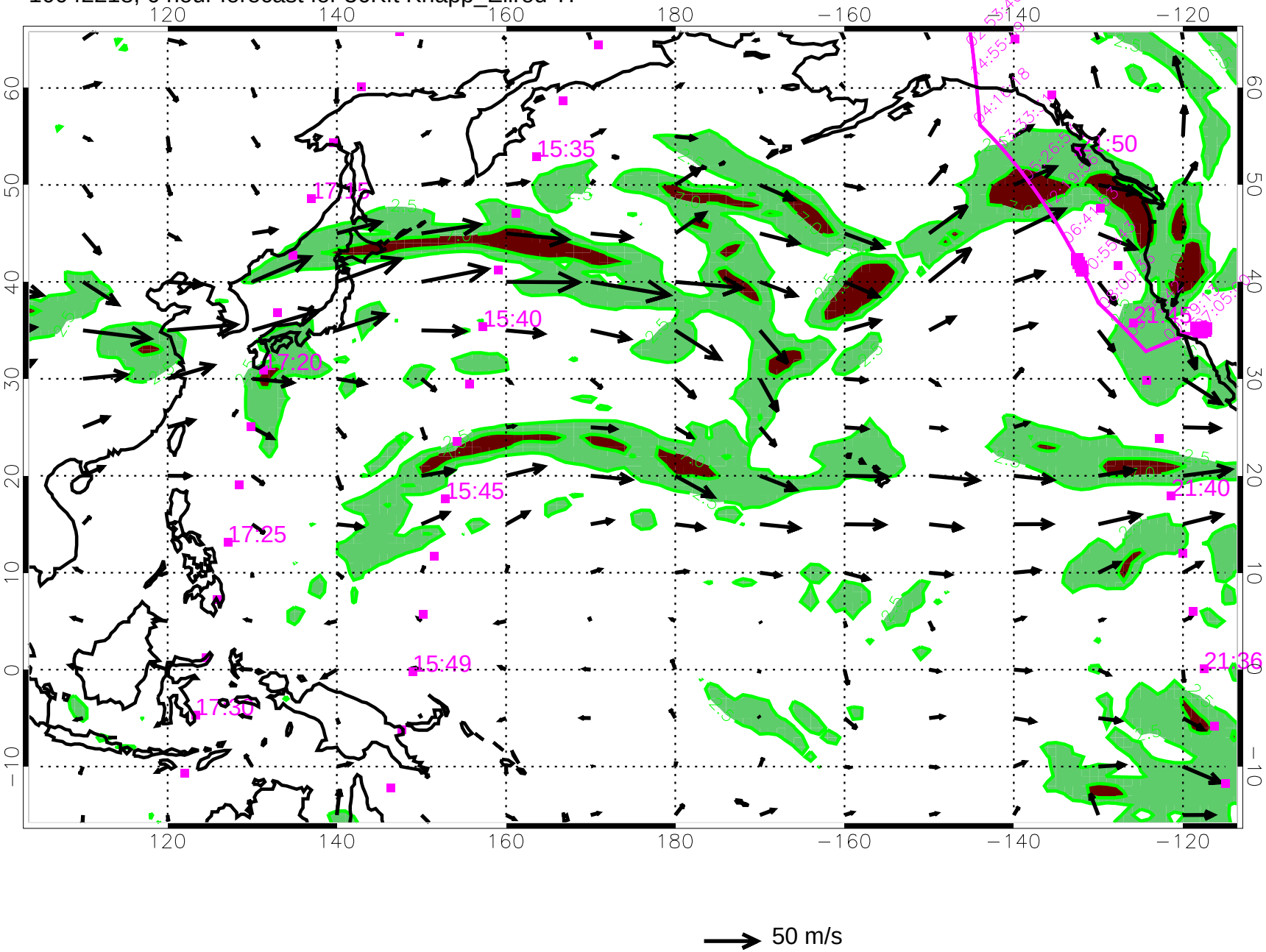

10042300, 12 hour forecast for 36Kft Knapp_Ellrod TI

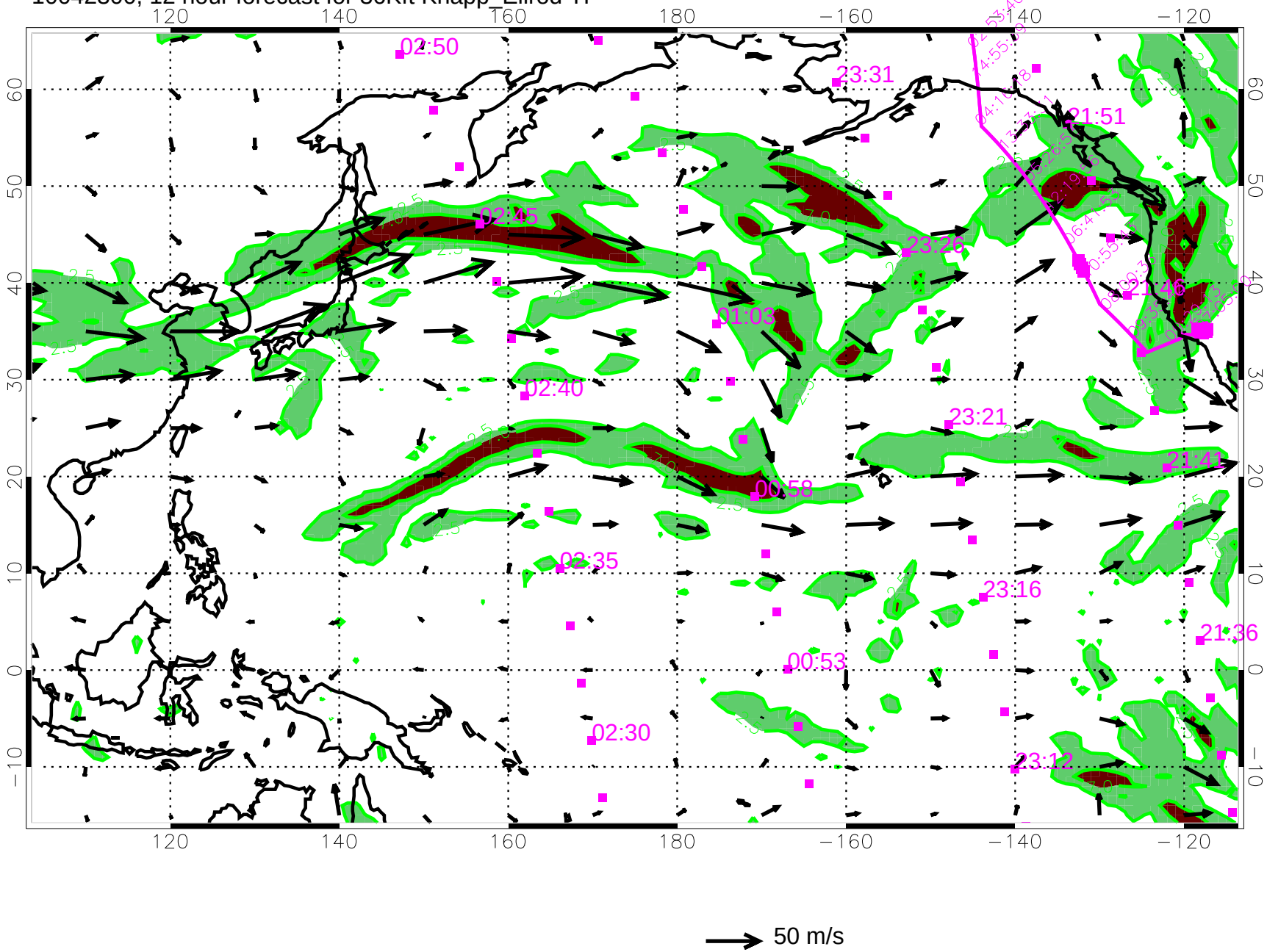

10042306, 18 hour forecast for 36Kft Knapp_Ellrod TI

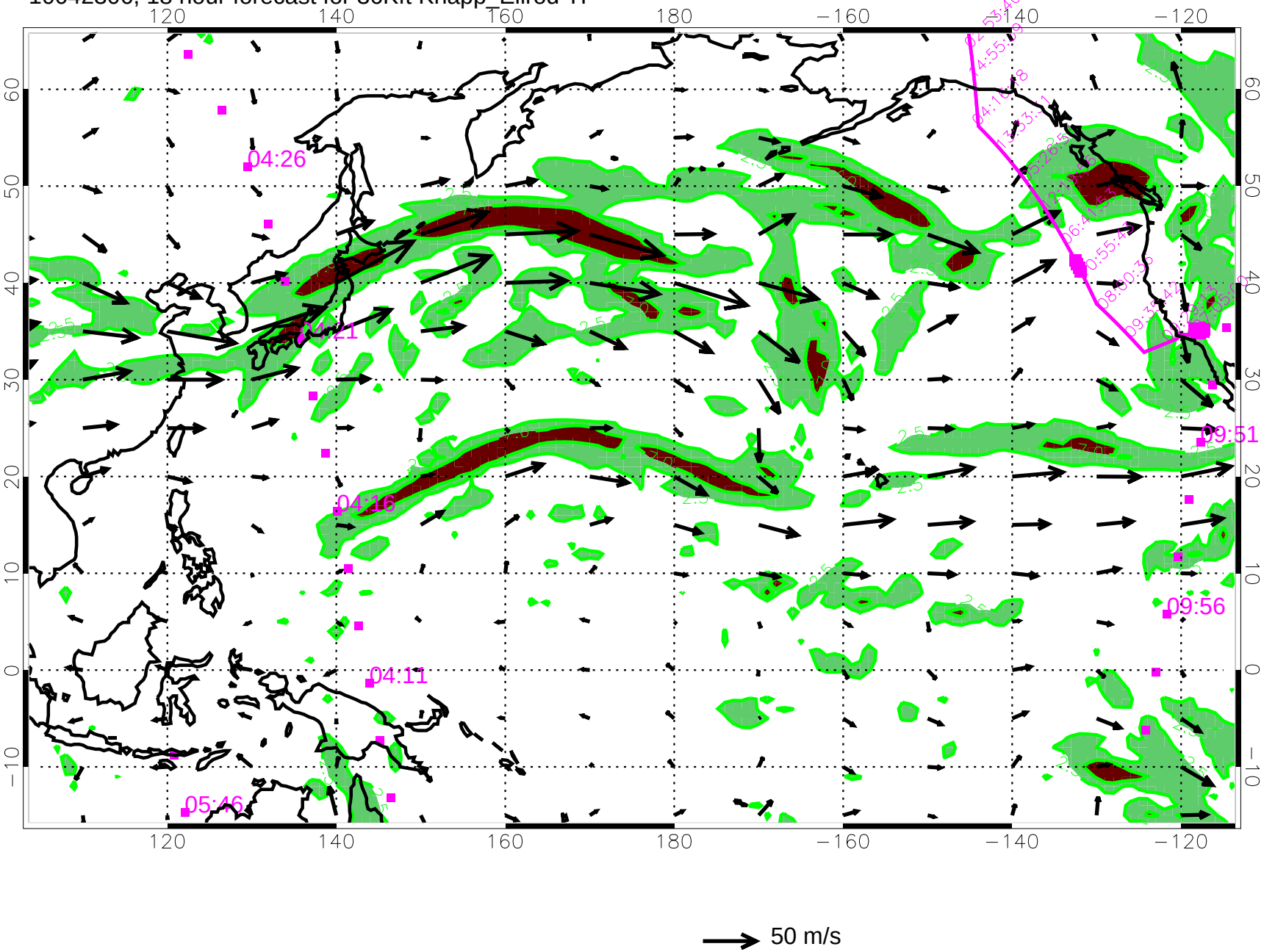

10042312, 24 hour forecast for 36Kft Knapp_Ellrod TI

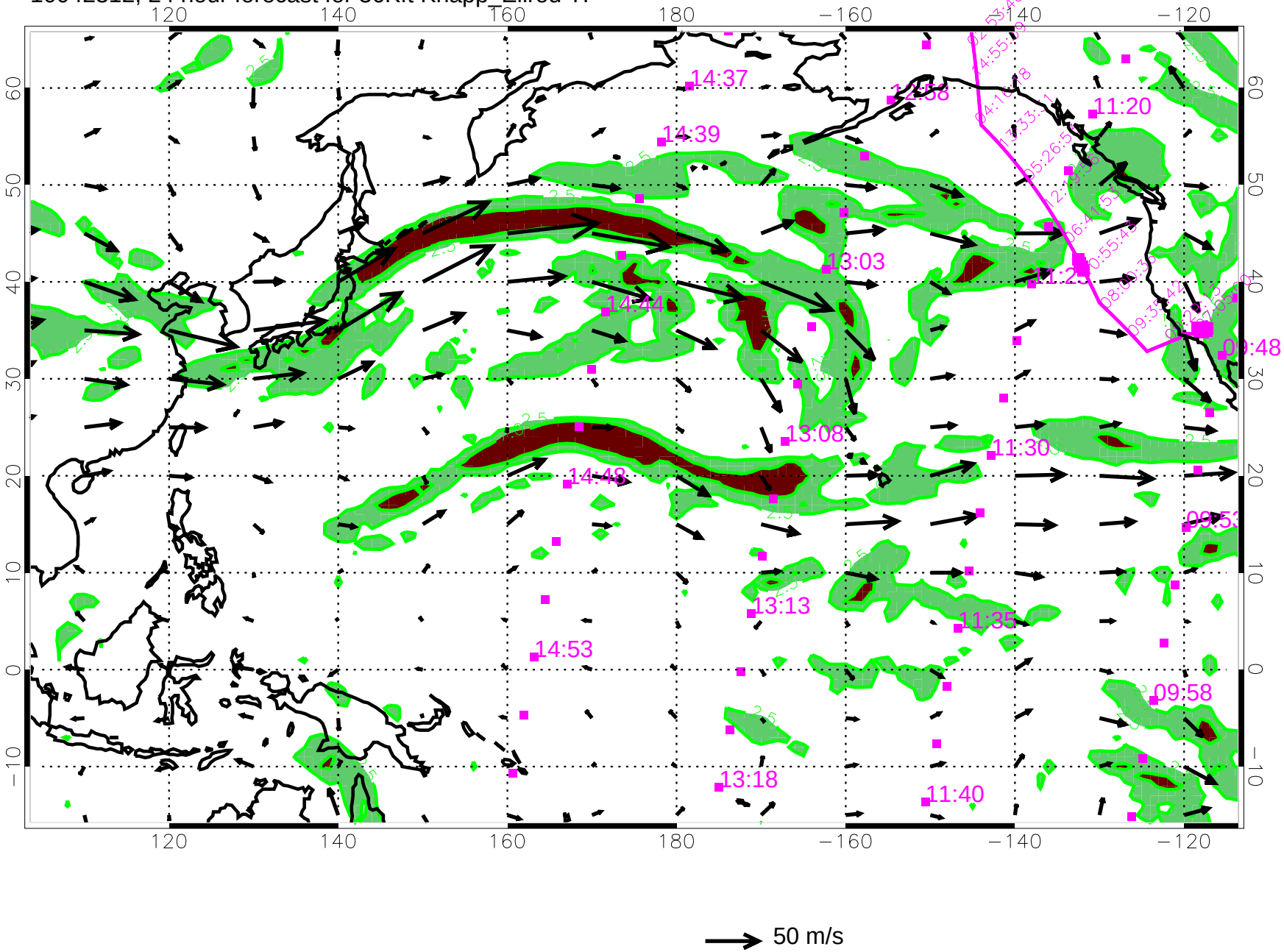

10042318, 30 hour forecast for 36Kft Knapp_Ellrod TI

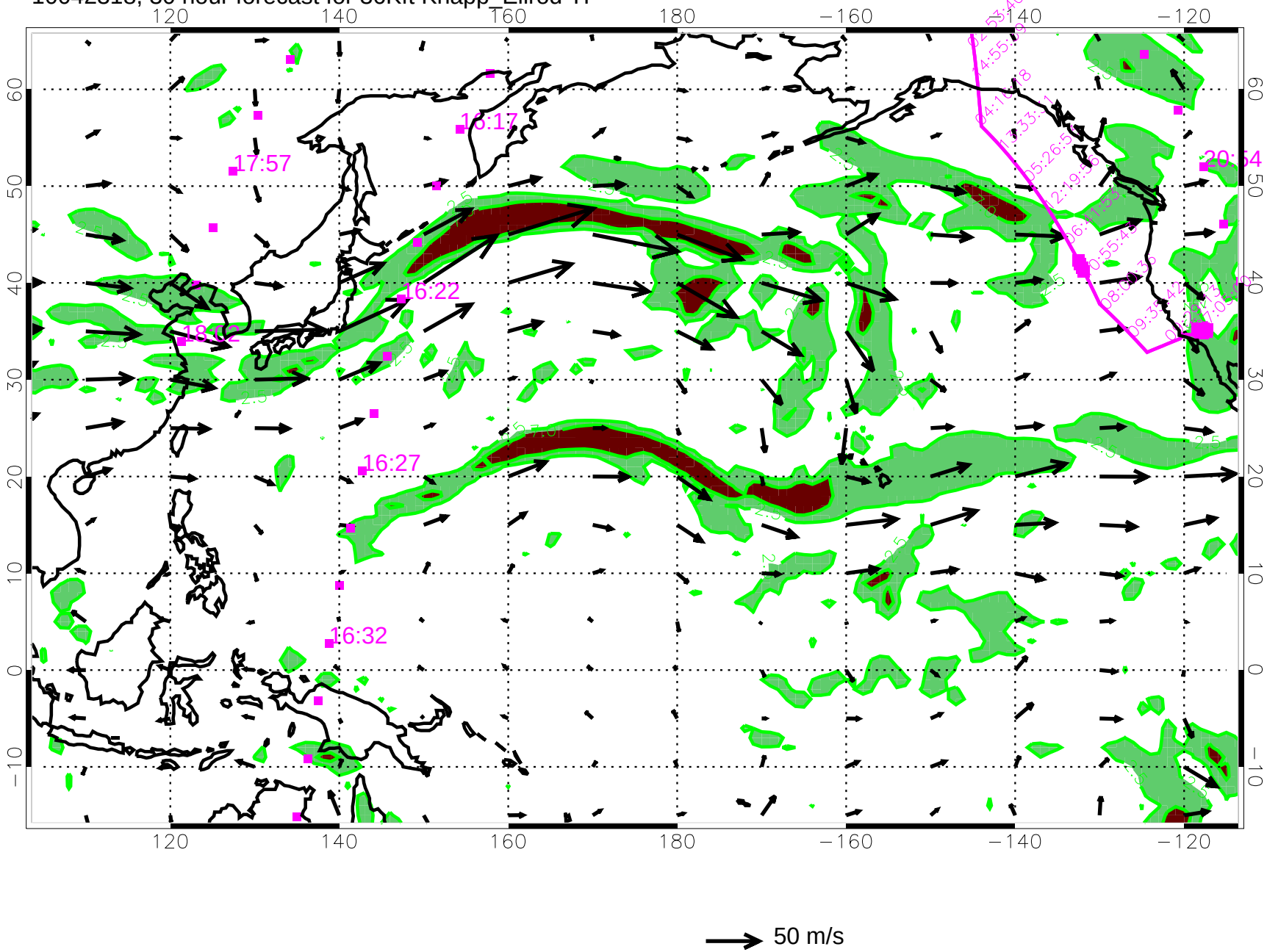

10042400, 36 hour forecast for 36Kft Knapp_Ellrod TI

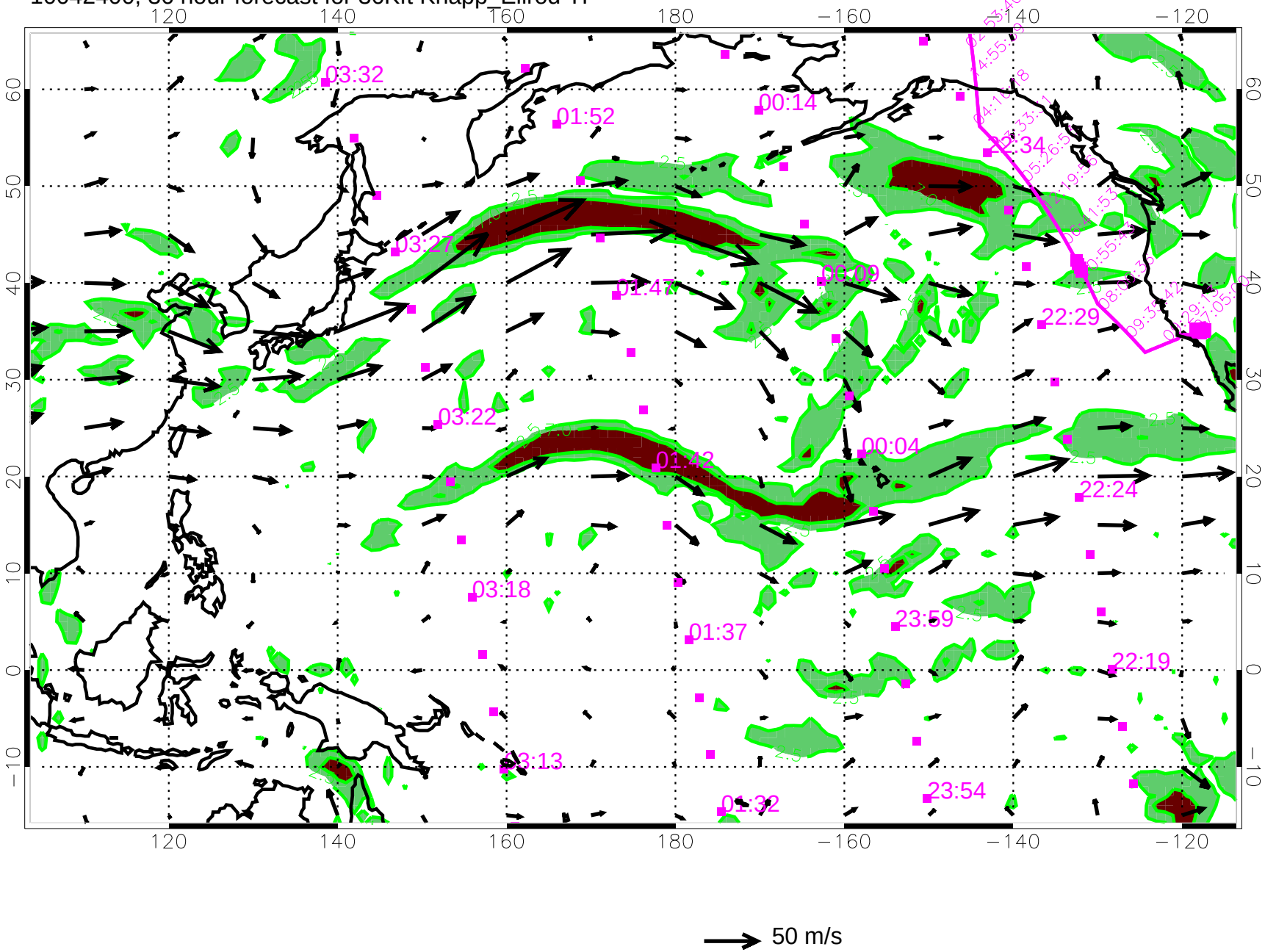

10042406, 42 hour forecast for 36Kft Knapp_Ellrod TI

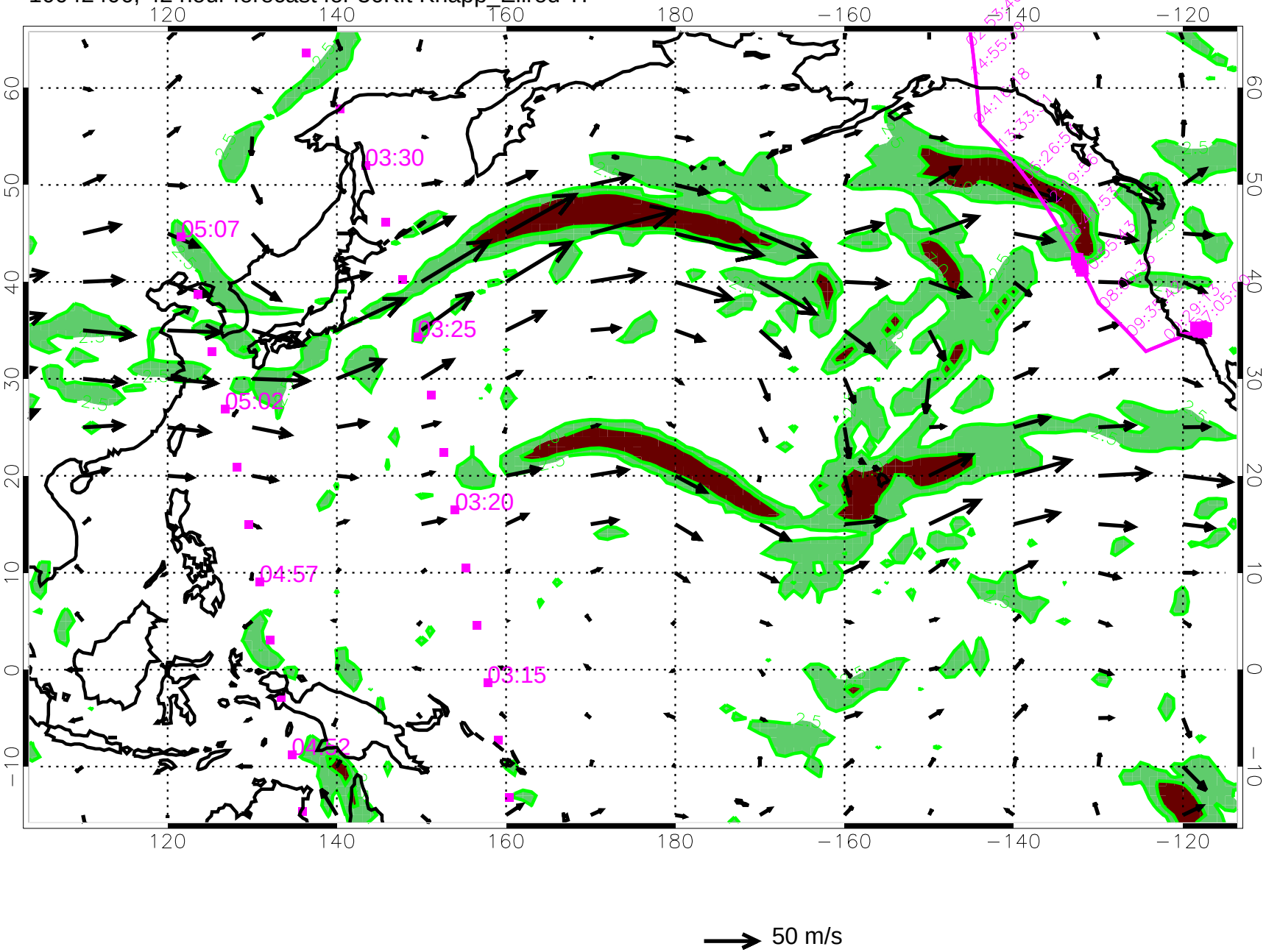

10042412, 48 hour forecast for 36Kft Knapp_Ellrod TI

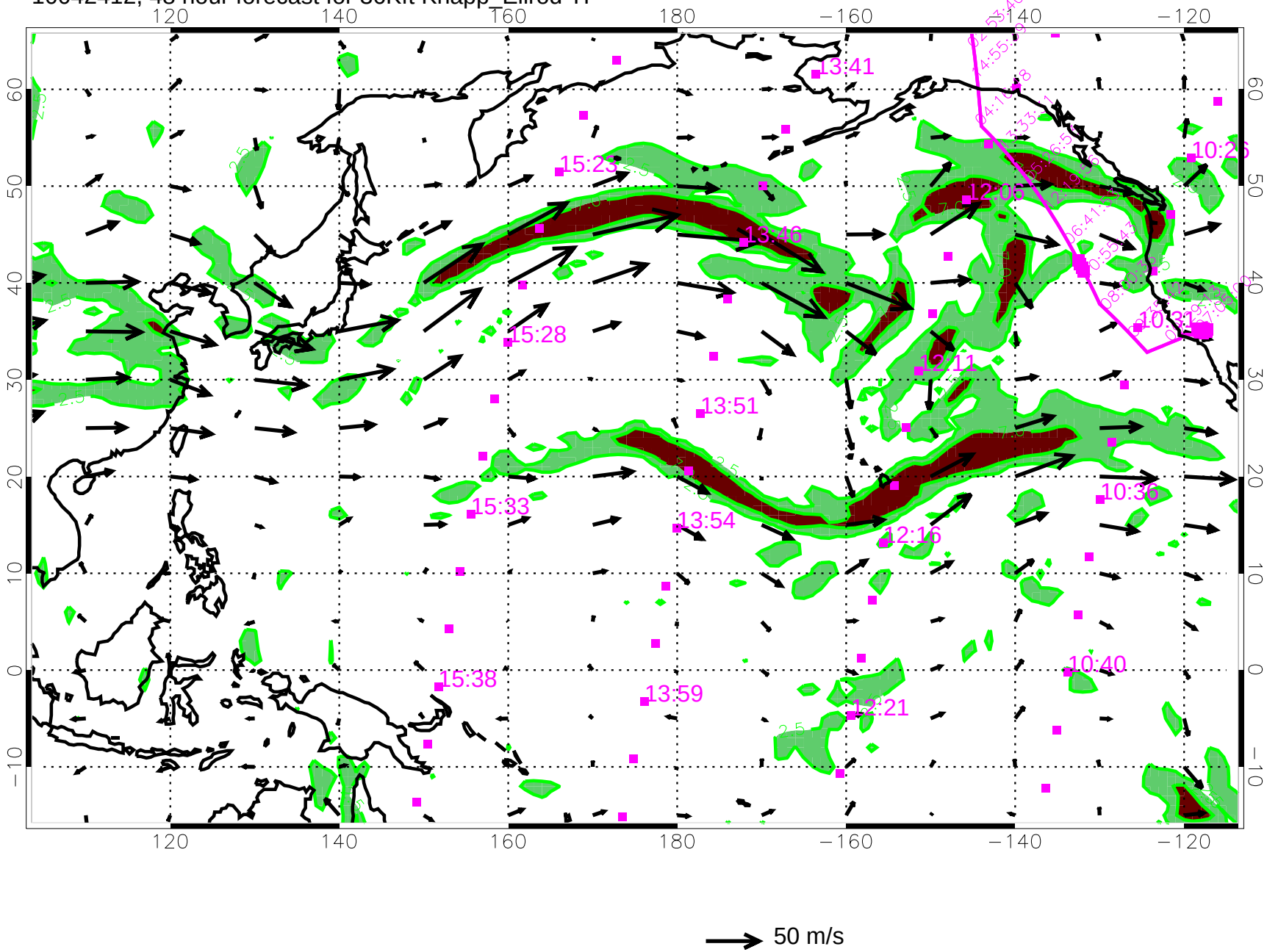

10042418, 54 hour forecast for 36Kft Knapp_Ellrod TI

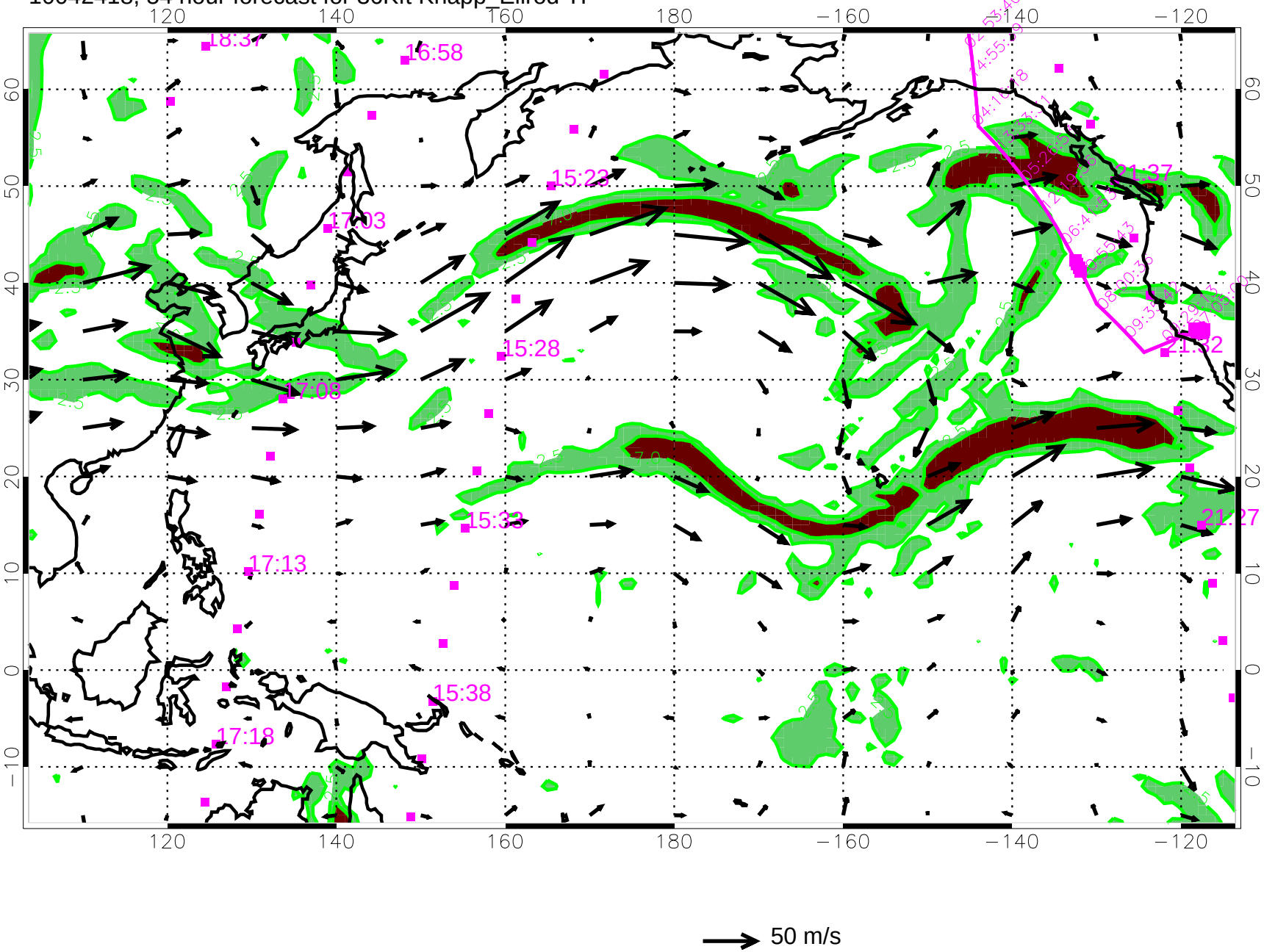

10042500, 60 hour forecast for 36Kft Knapp_Ellrod TI

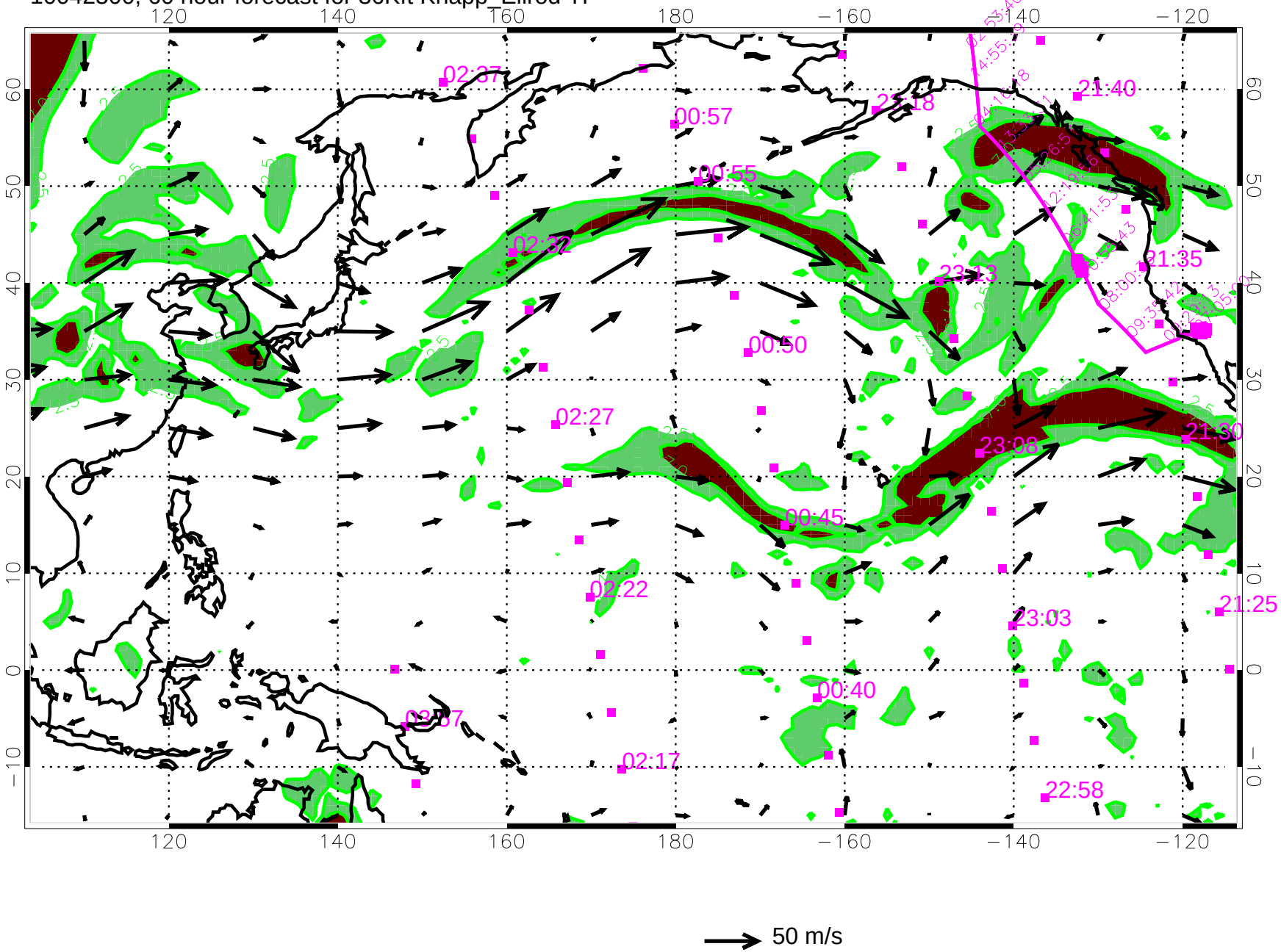

10042506, 66 hour forecast for 36Kft Knapp_Ellrod TI

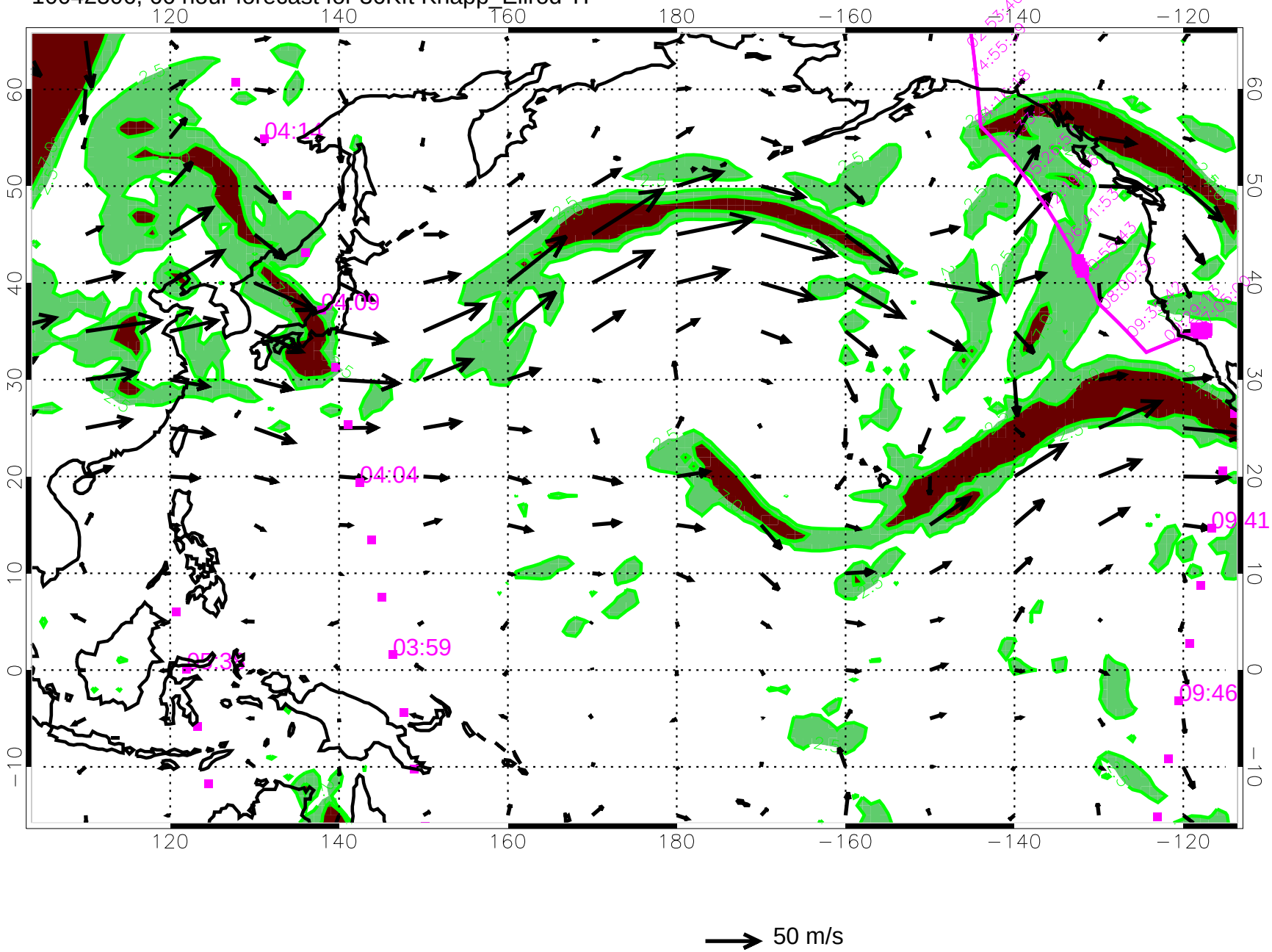

10042512, 72 hour forecast for 36Kft Knapp_Ellrod TI

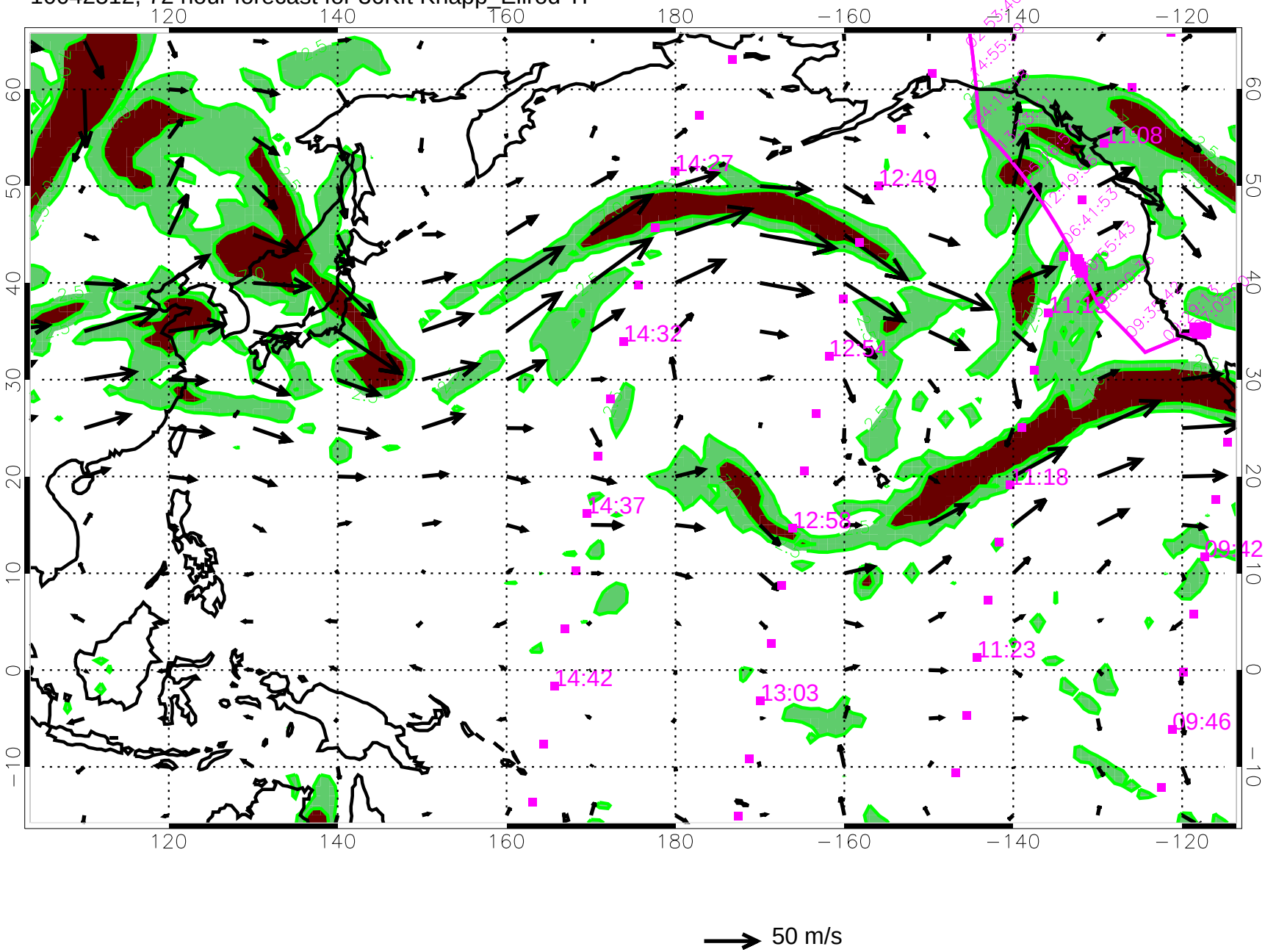

10042518, 78 hour forecast for 36Kft Knapp_Ellrod TI

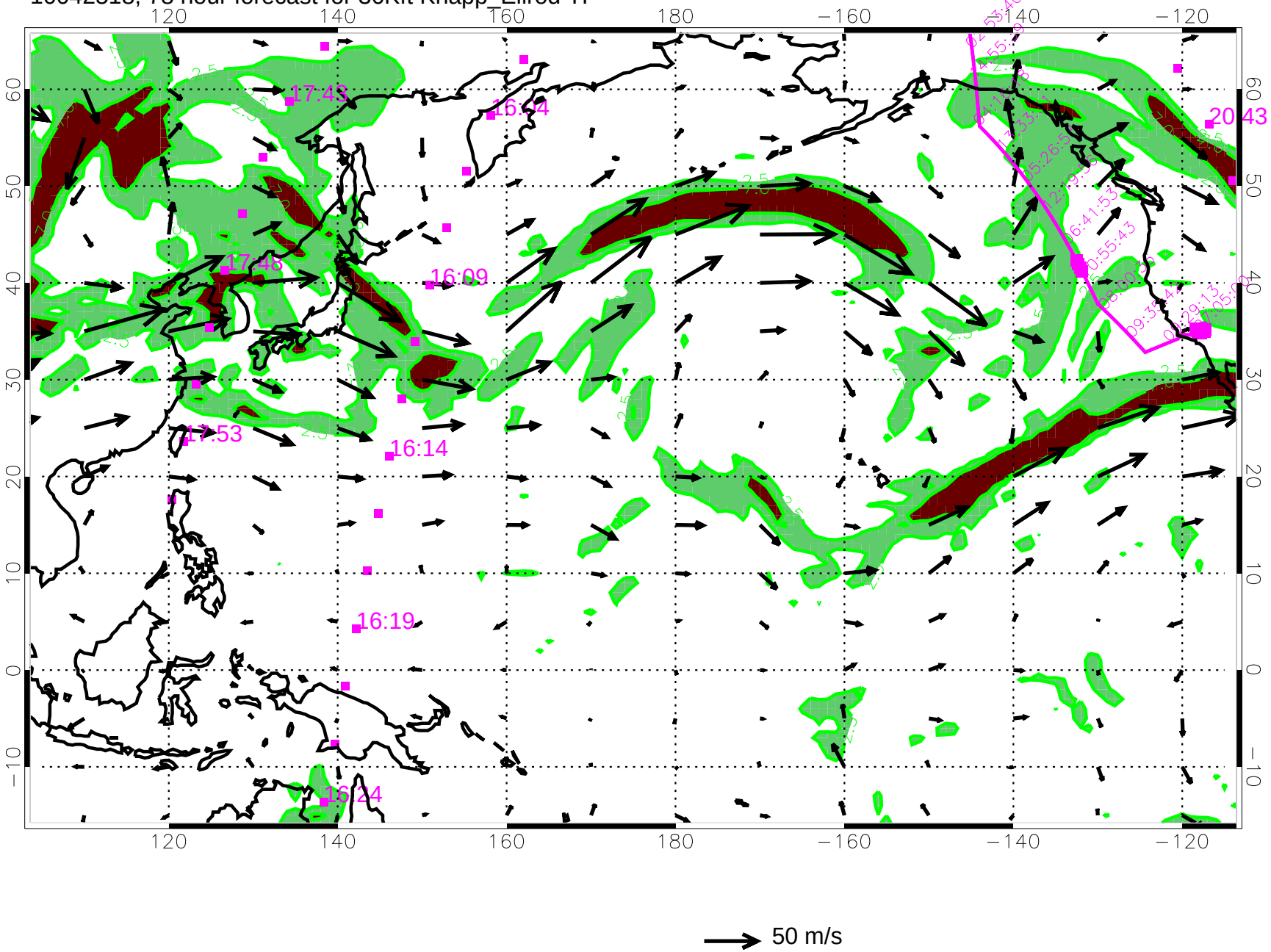

10042600, 84 hour forecast for 36Kft Knapp_Ellrod TI

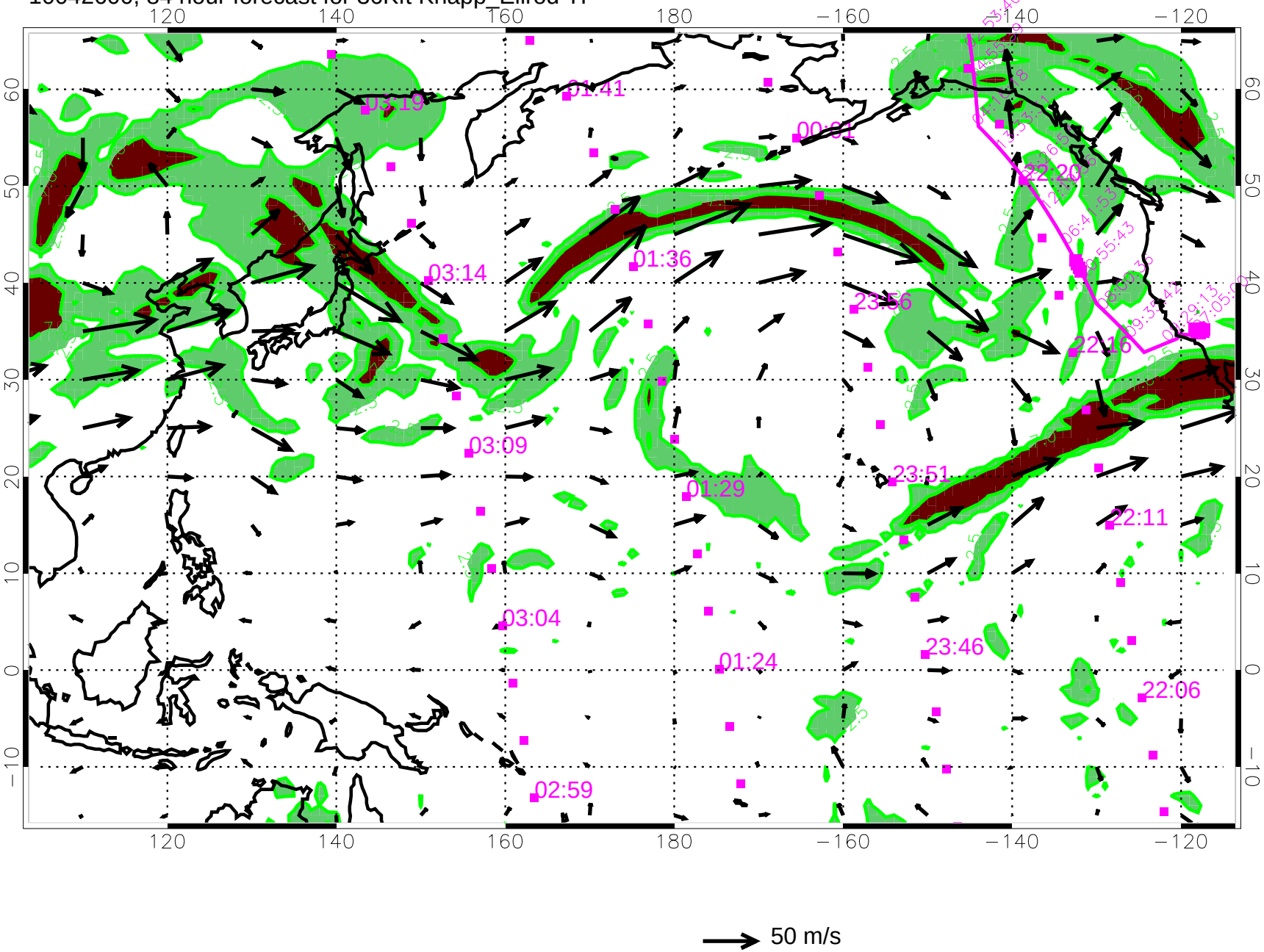

10042606, 90 hour forecast for 36Kft Knapp_Ellrod TI

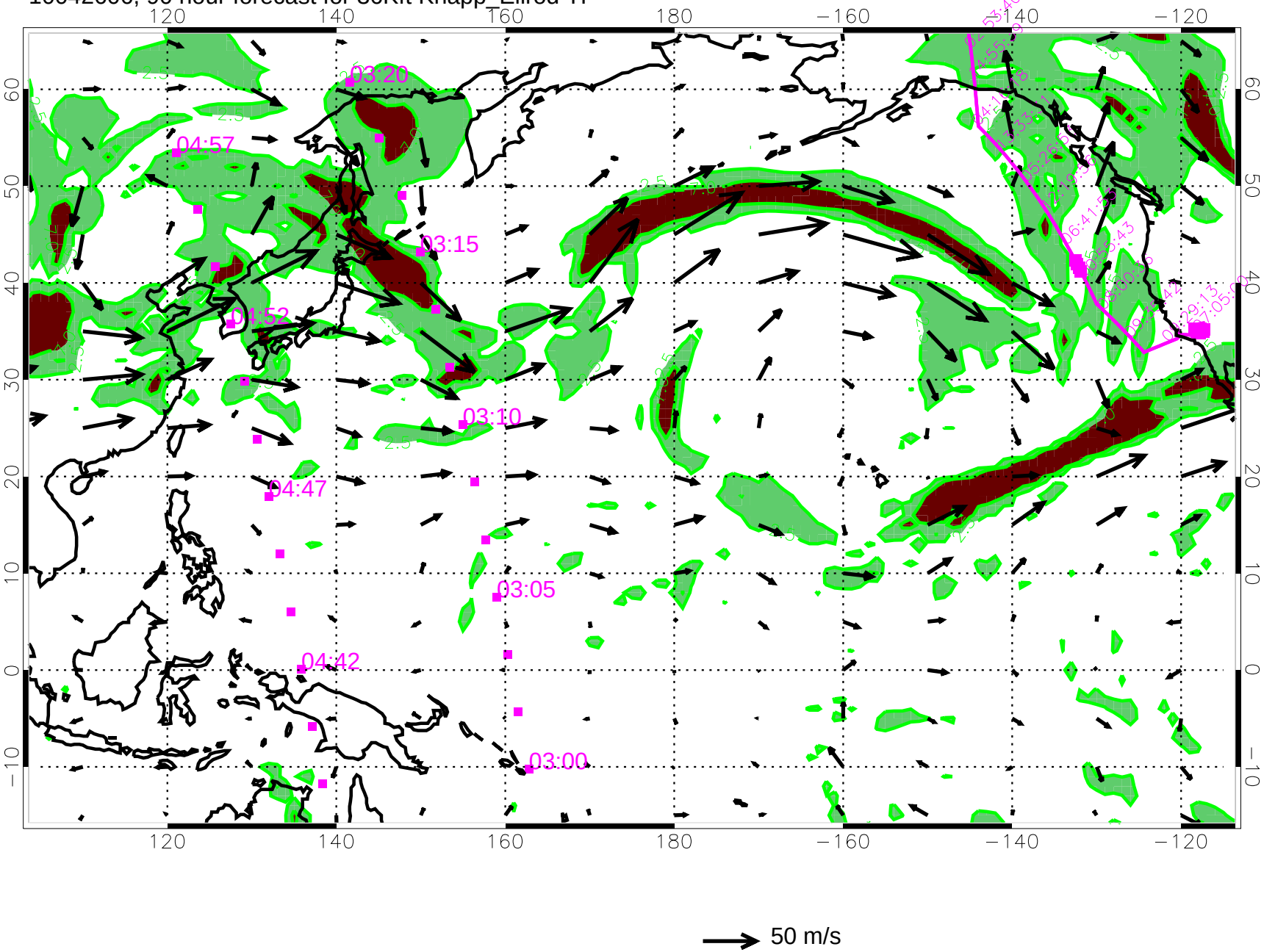

10042612, 96 hour forecast for 36Kft Knapp_Ellrod TI

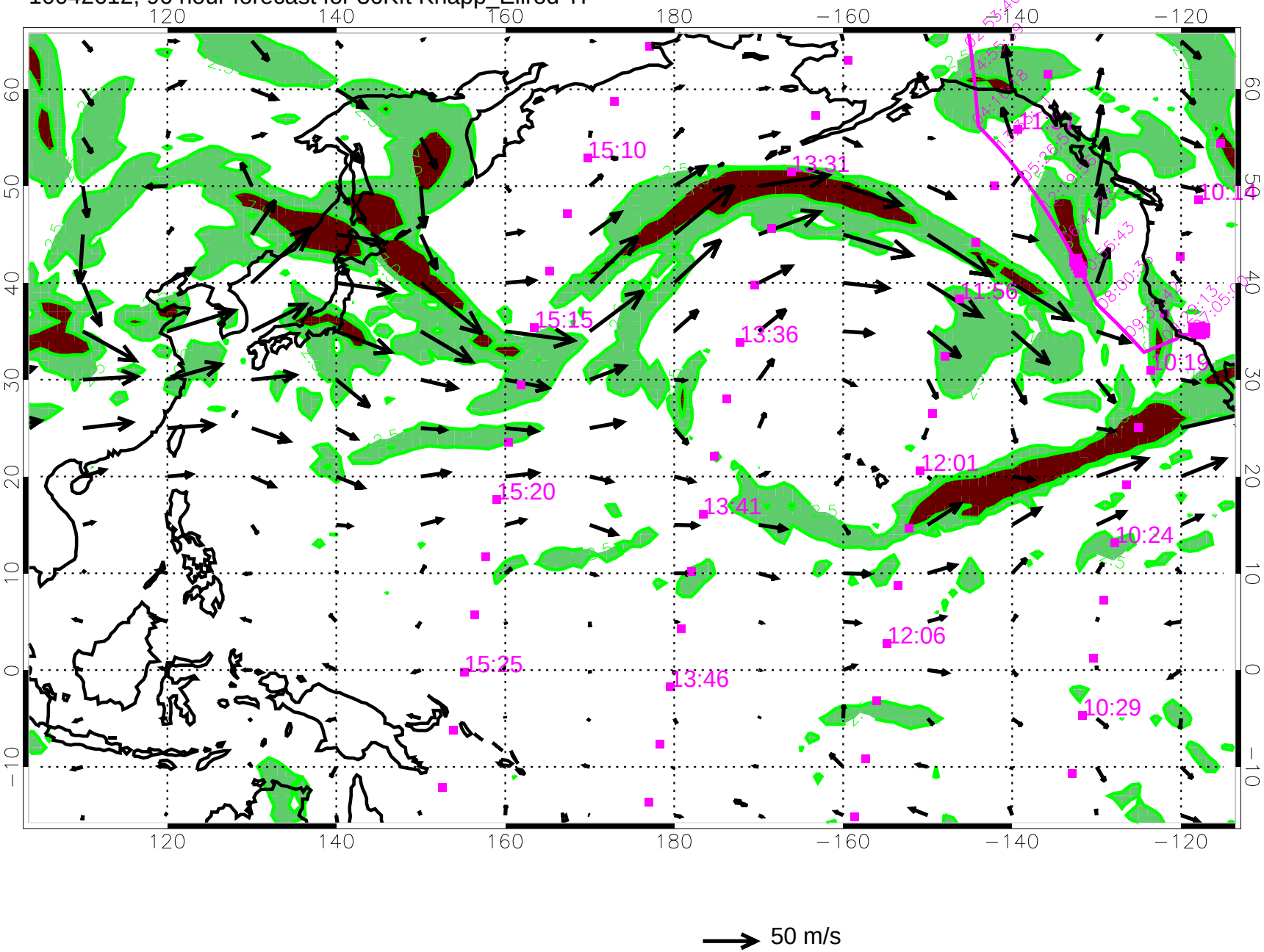

10042618, 102 hour forecast for 36Kft Knapp_Ellrod TI

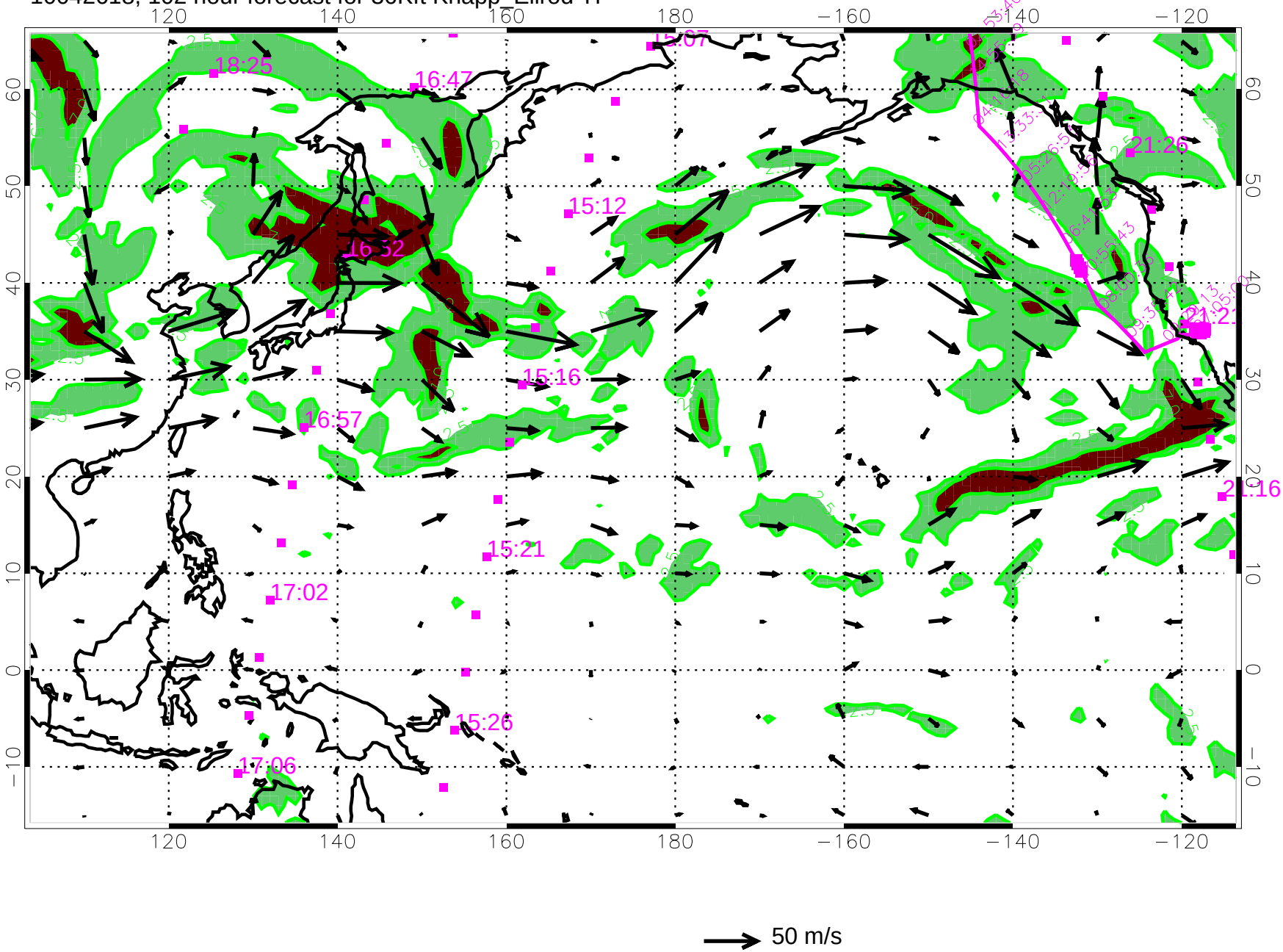

10042700, 108 hour forecast for 36Kft Knapp_Ellrod TI

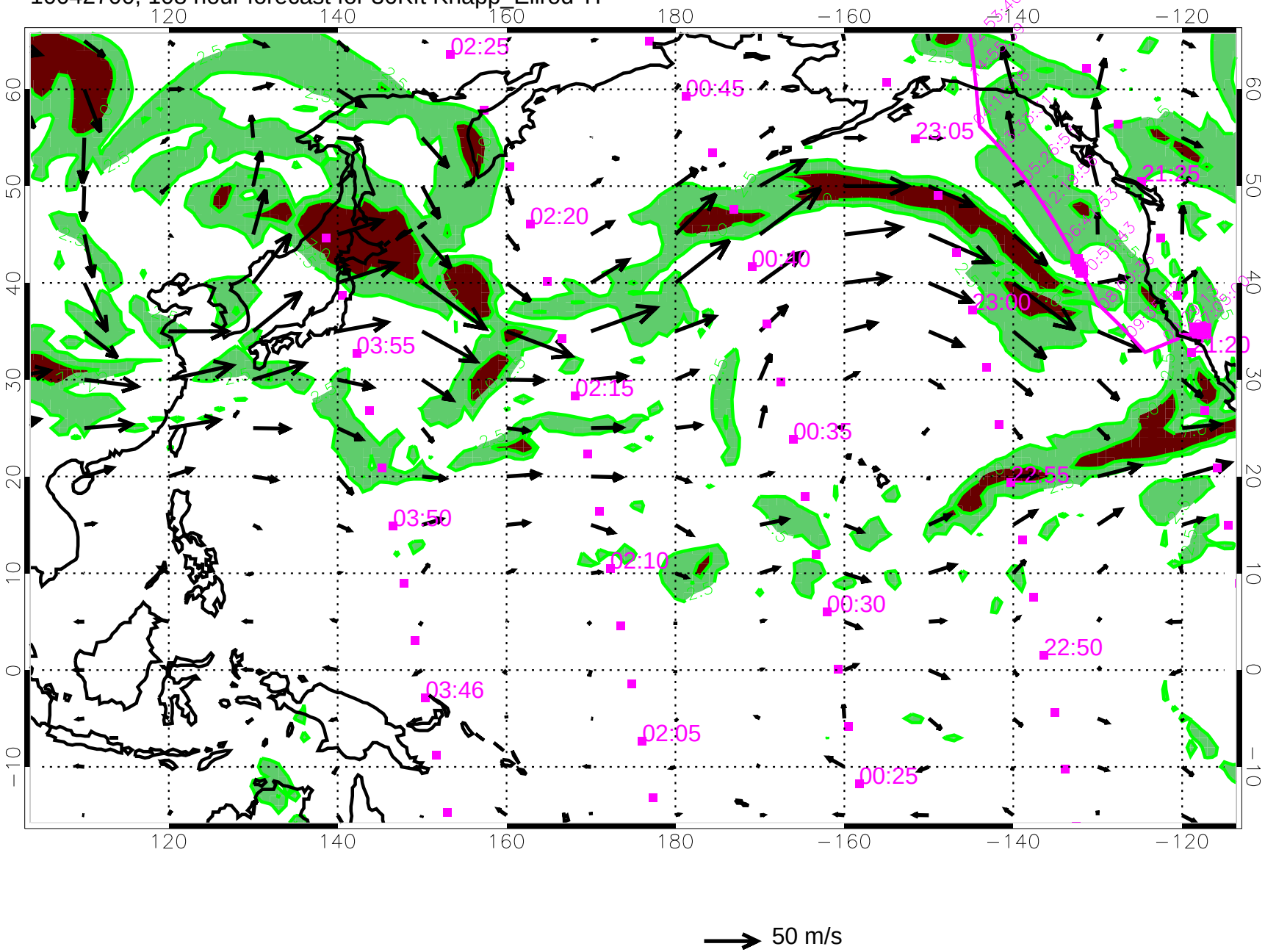

10042706, 114 hour forecast for 36Kft Knapp_Ellrod TI

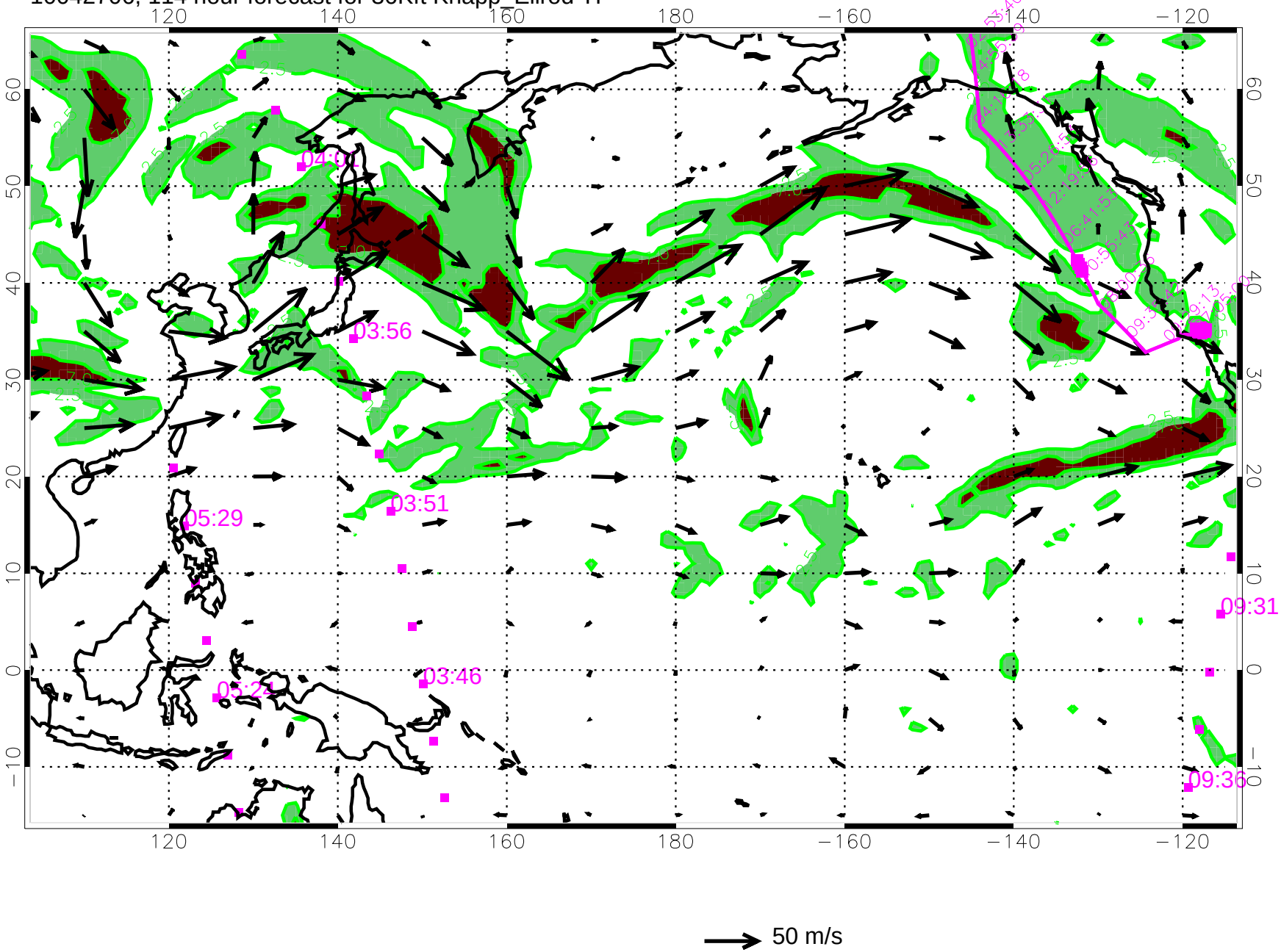
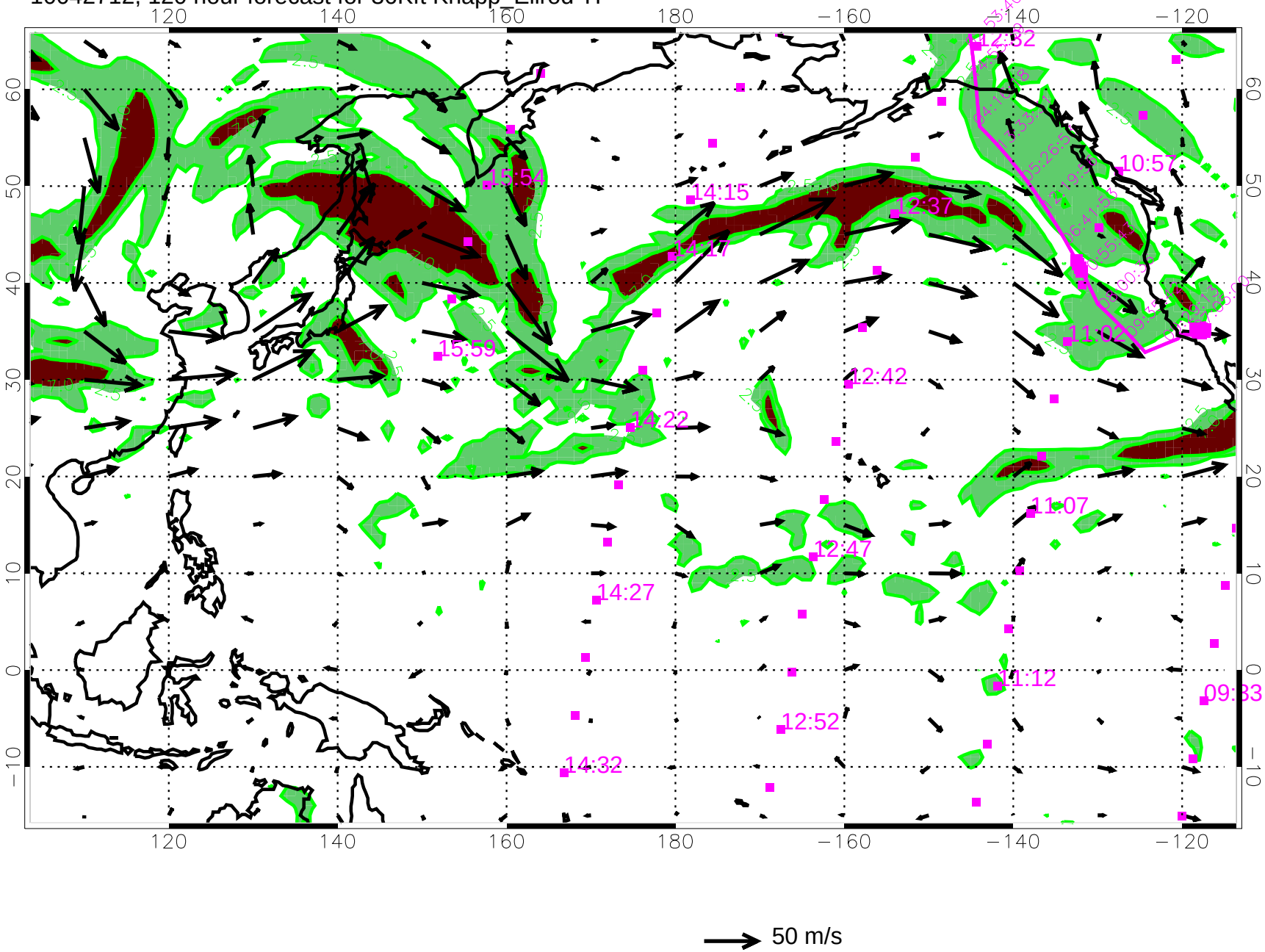
10042712, 120 hour forecast for 36Kft Knapp_Ellrod TI