10042012, 12 hour forecast for 36Kft Knapp_Ellrod TI

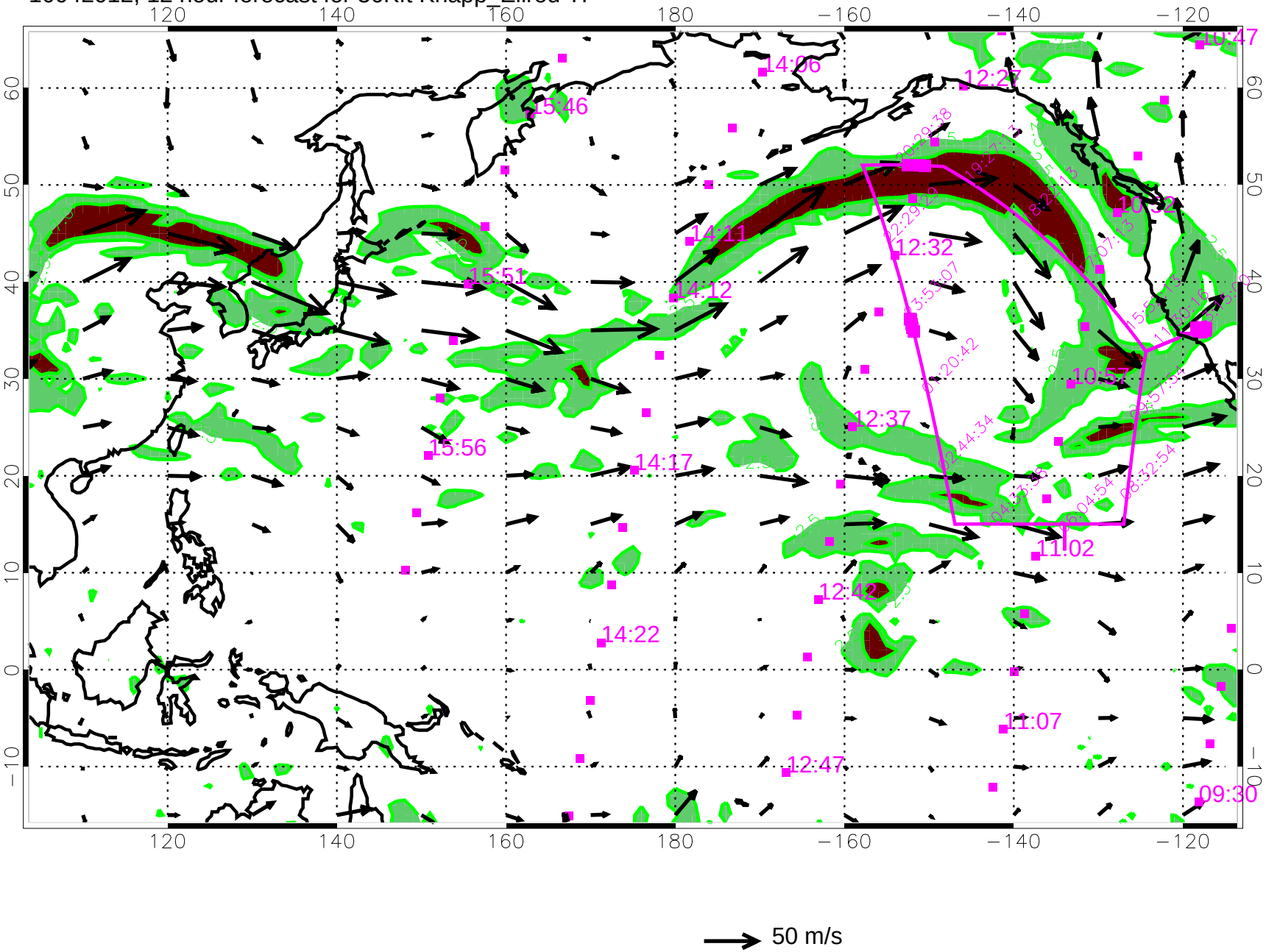

10042018, 18 hour forecast for 36Kft Knapp_Ellrod TI

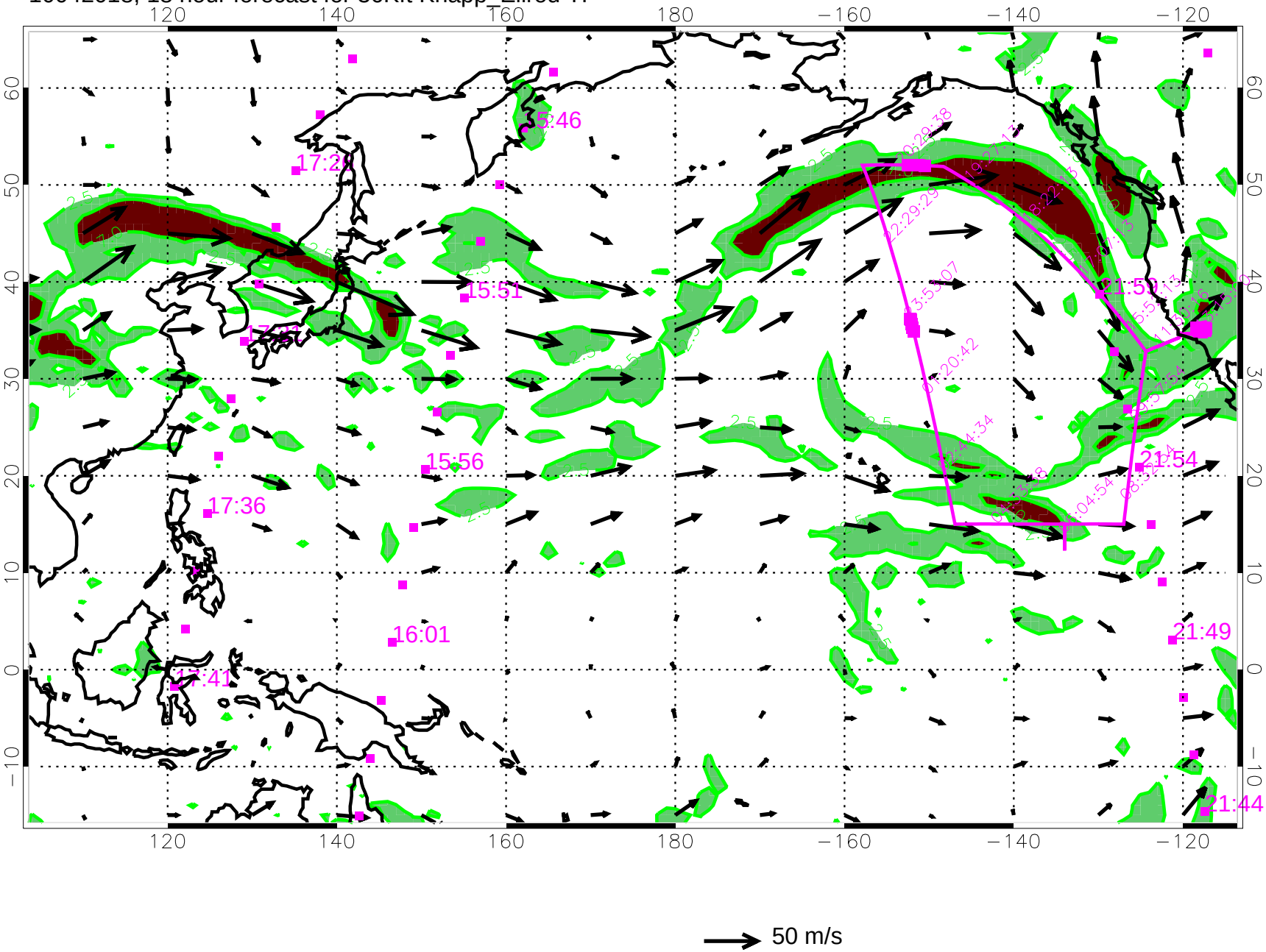

10042100, 24 hour forecast for 36Kft Knapp_Ellrod TI

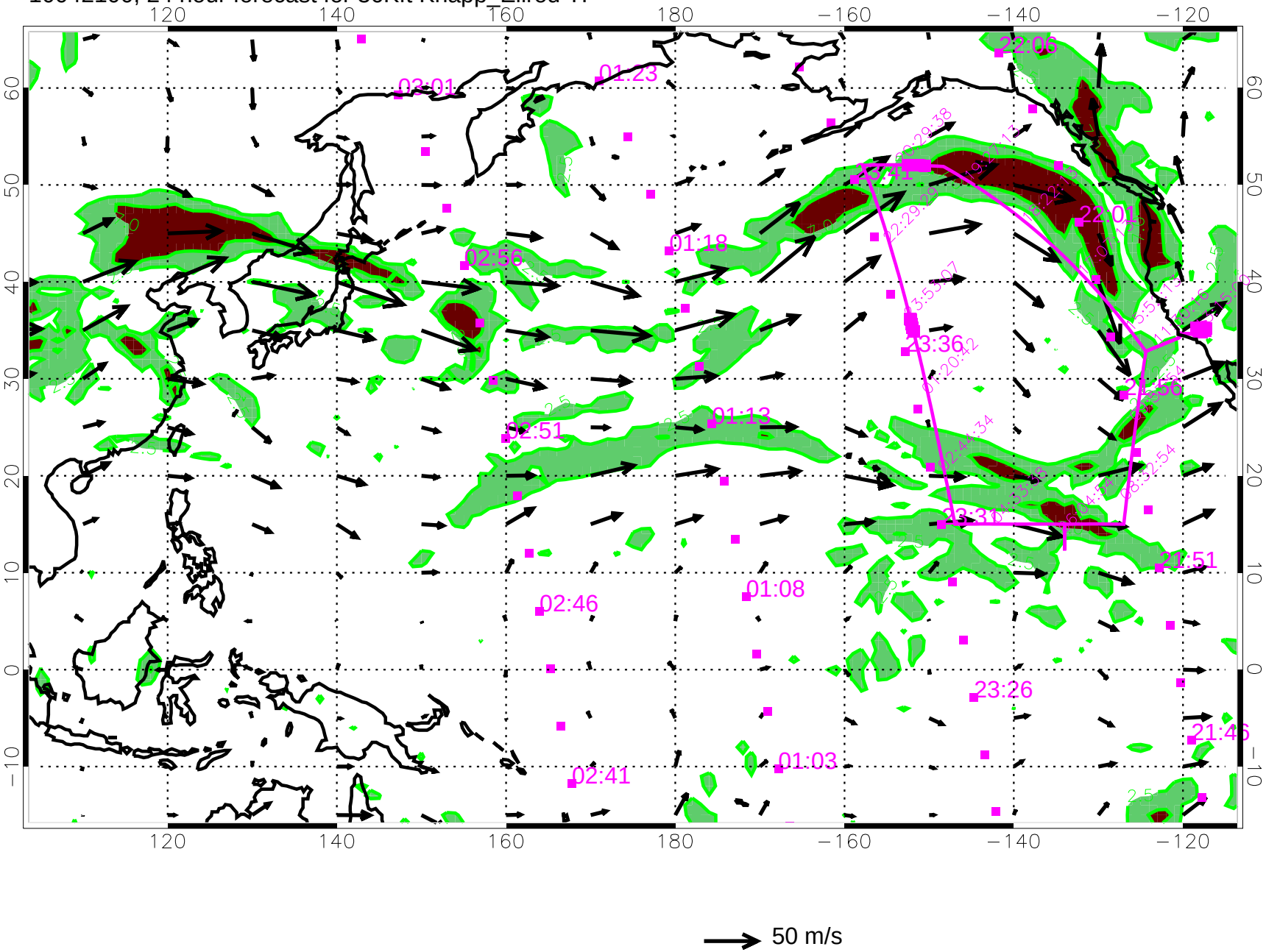

10042106, 30 hour forecast for 36Kft Knapp_Ellrod TI

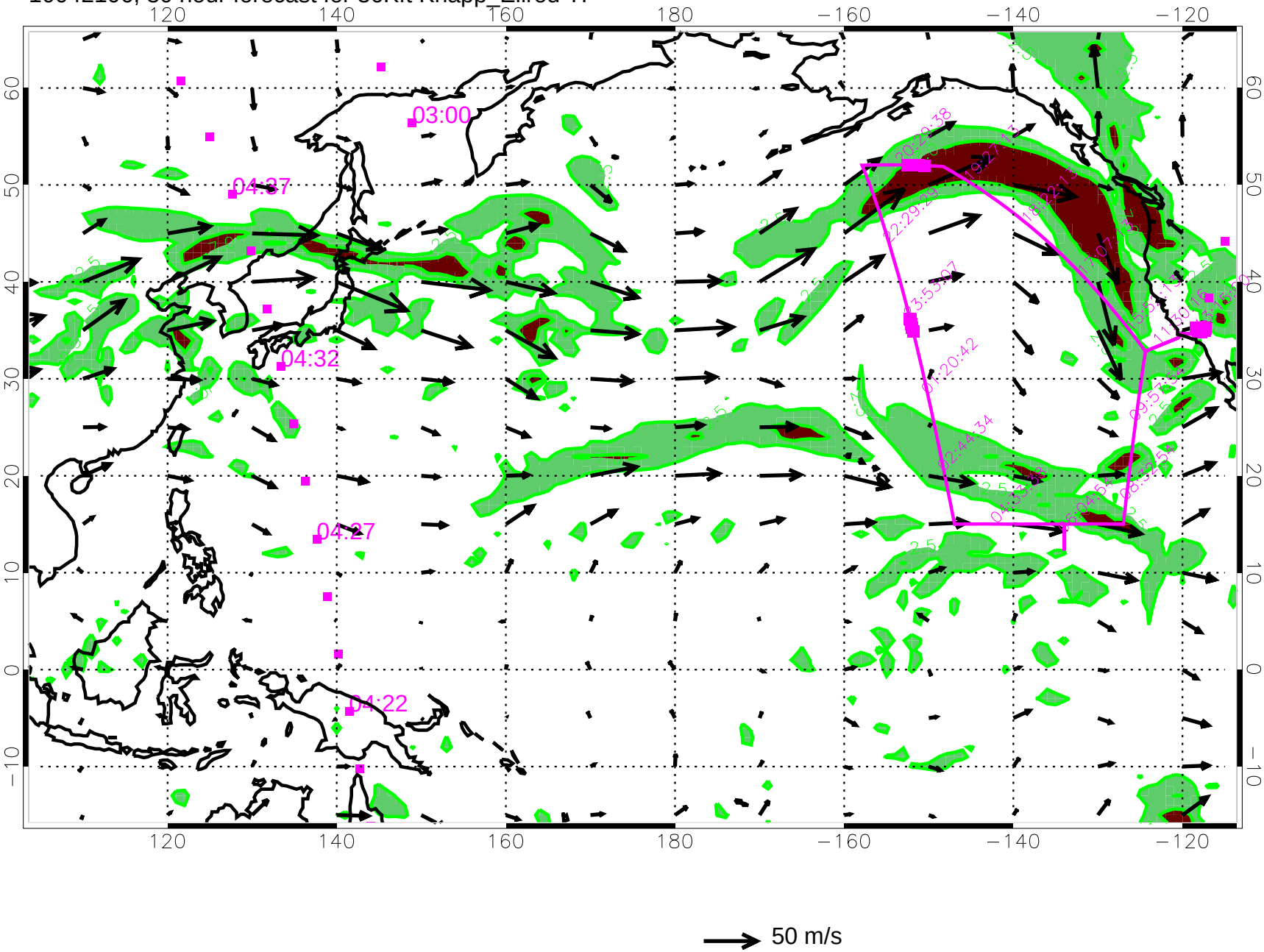

10042112, 36 hour forecast for 36Kft Knapp_Ellrod TI

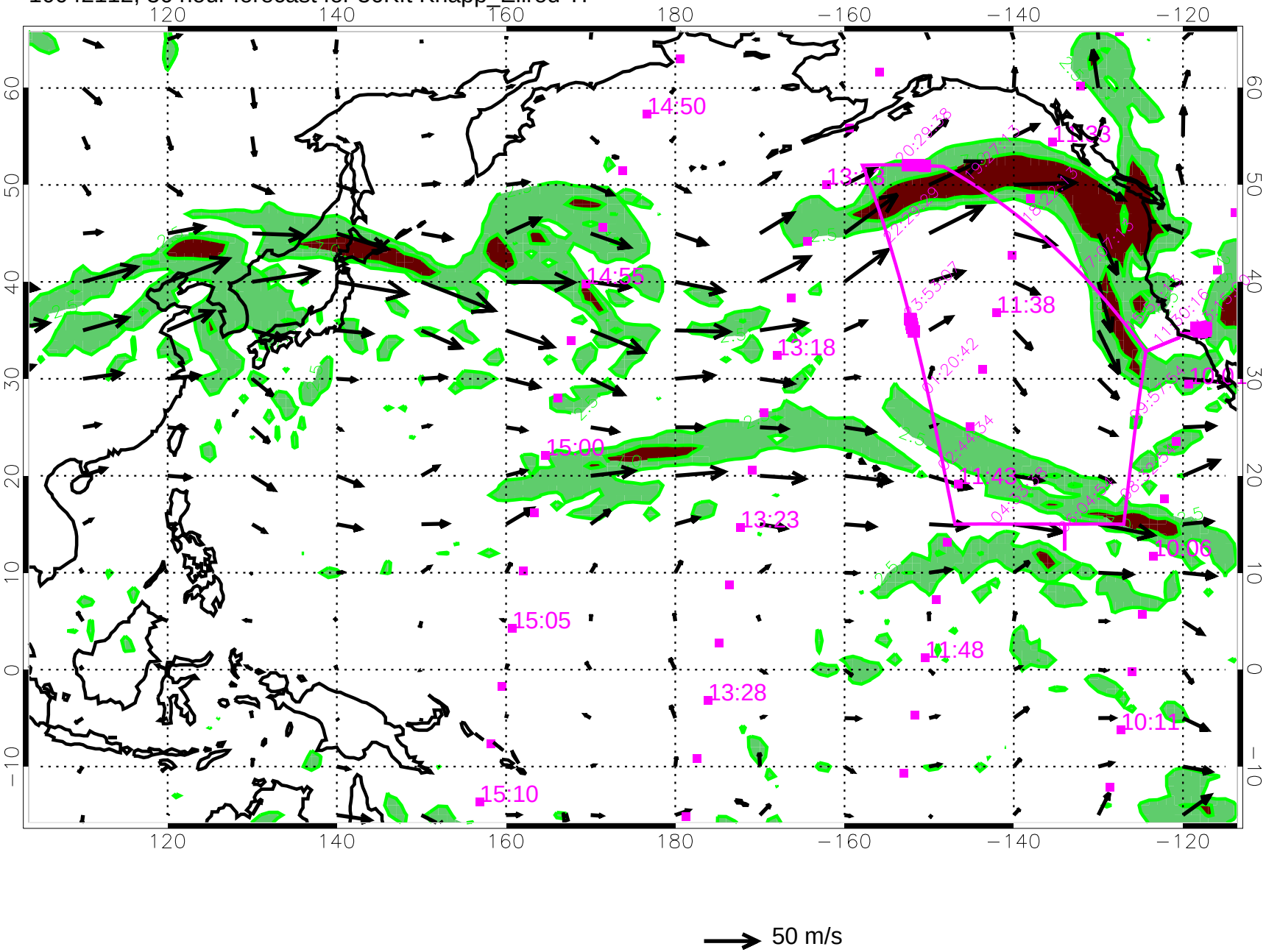

10042118, 42 hour forecast for 36Kft Knapp_Ellrod TI

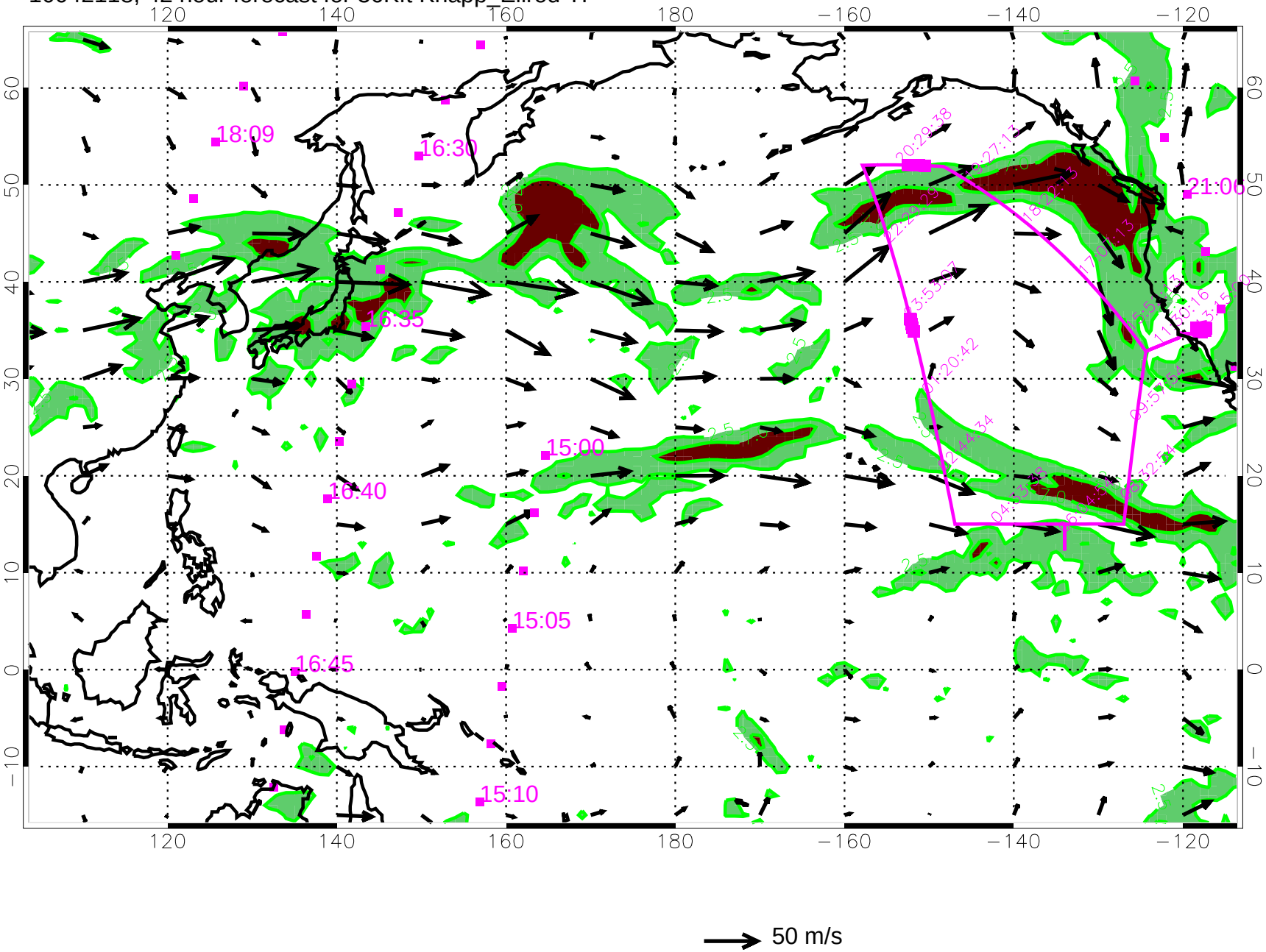

10042200, 48 hour forecast for 36Kft Knapp_Ellrod TI

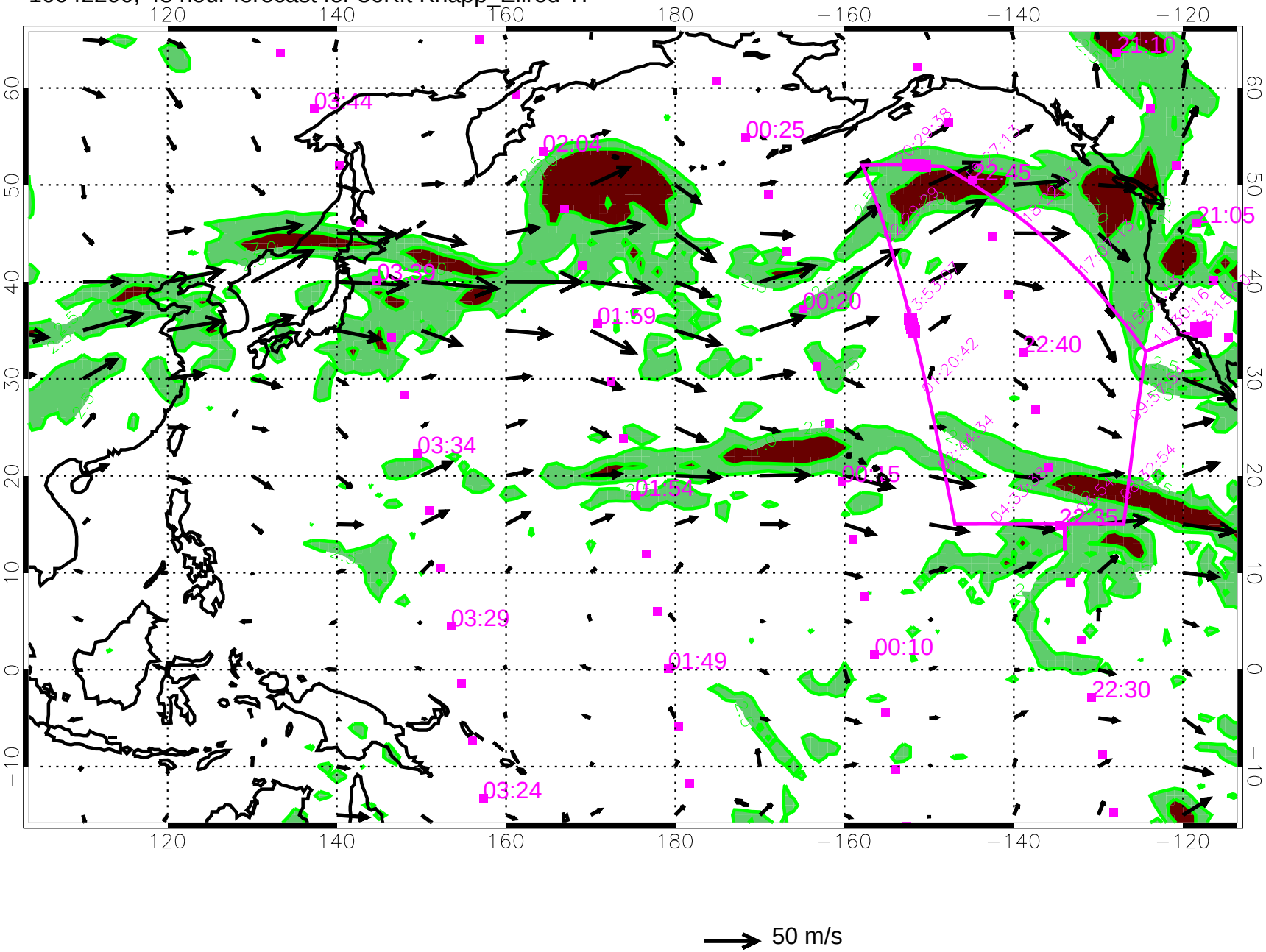

10042206, 54 hour forecast for 36Kft Knapp_Ellrod TI

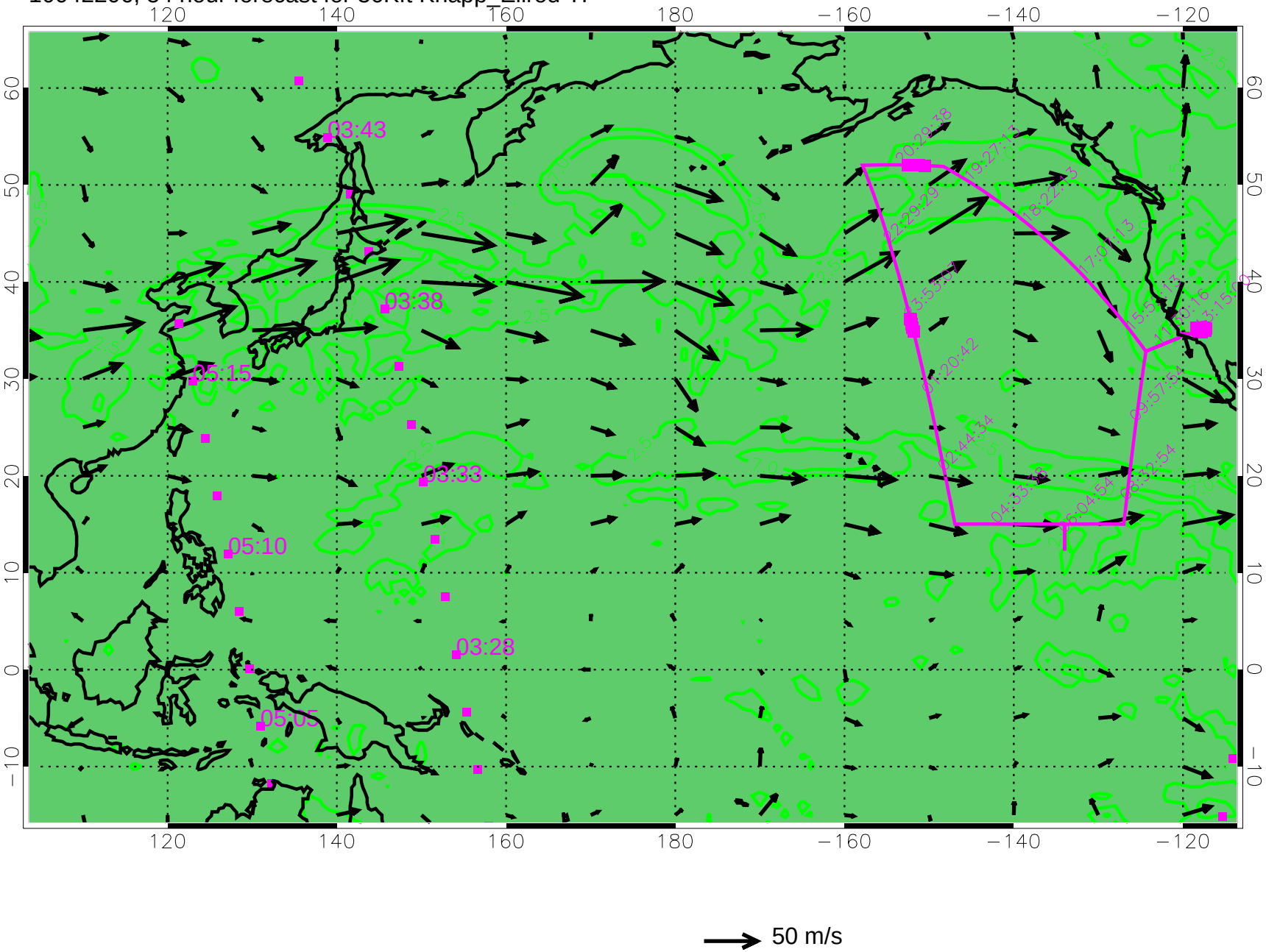

10042212, 60 hour forecast for 36Kft Knapp_Ellrod TI

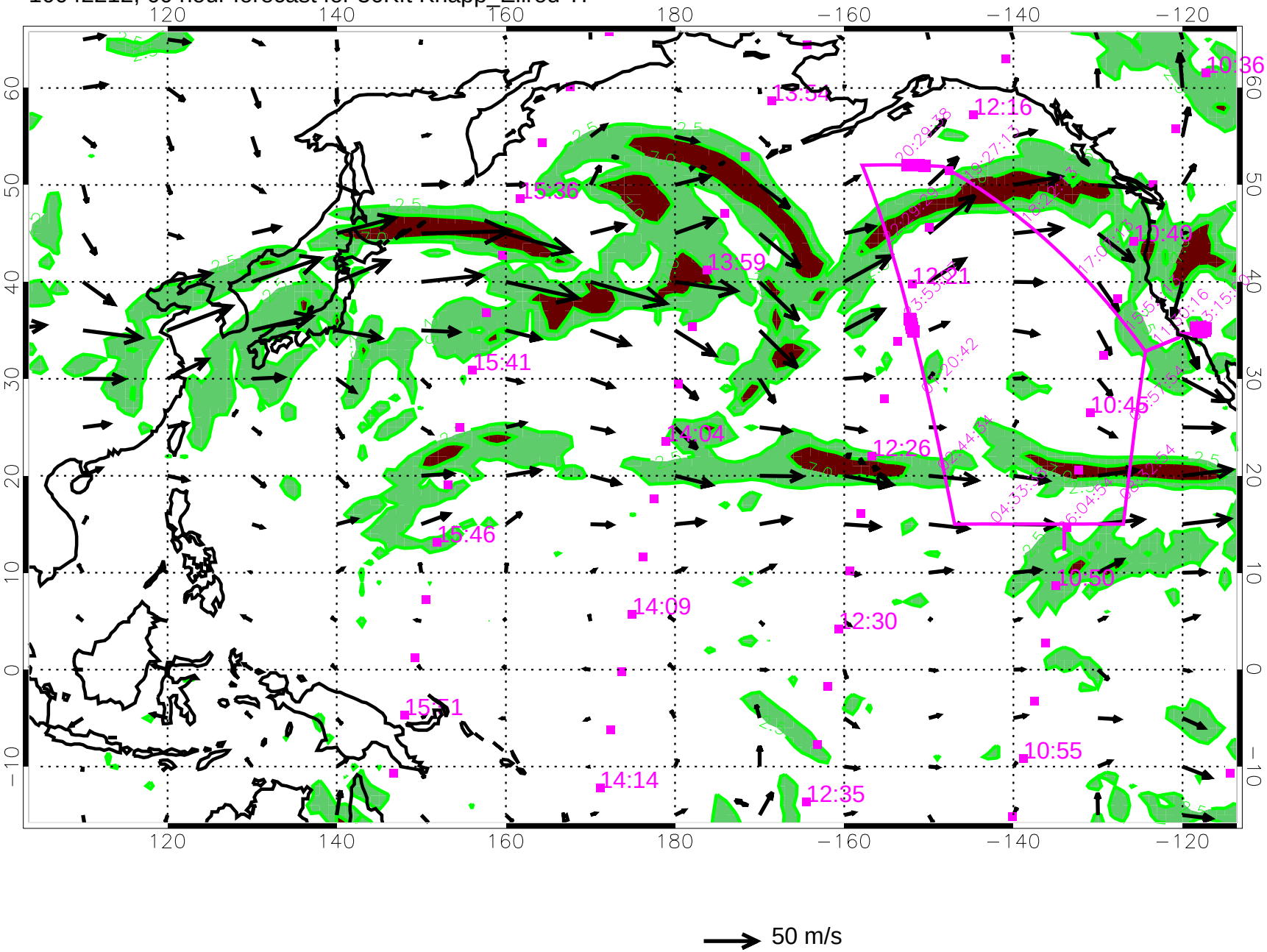

10042218, 66 hour forecast for 36Kft Knapp_Ellrod TI

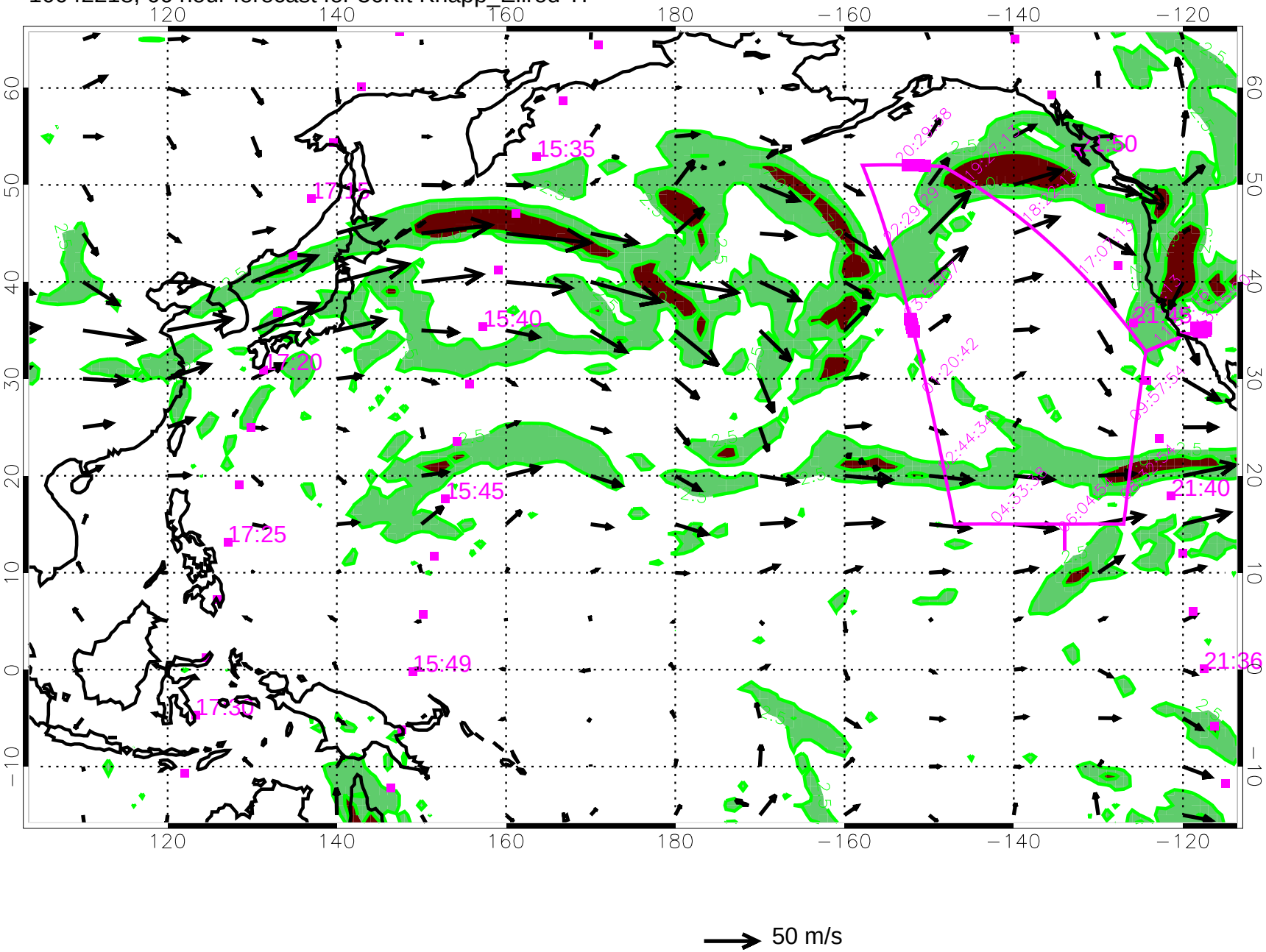

10042300, 72 hour forecast for 36Kft Knapp_Ellrod TI

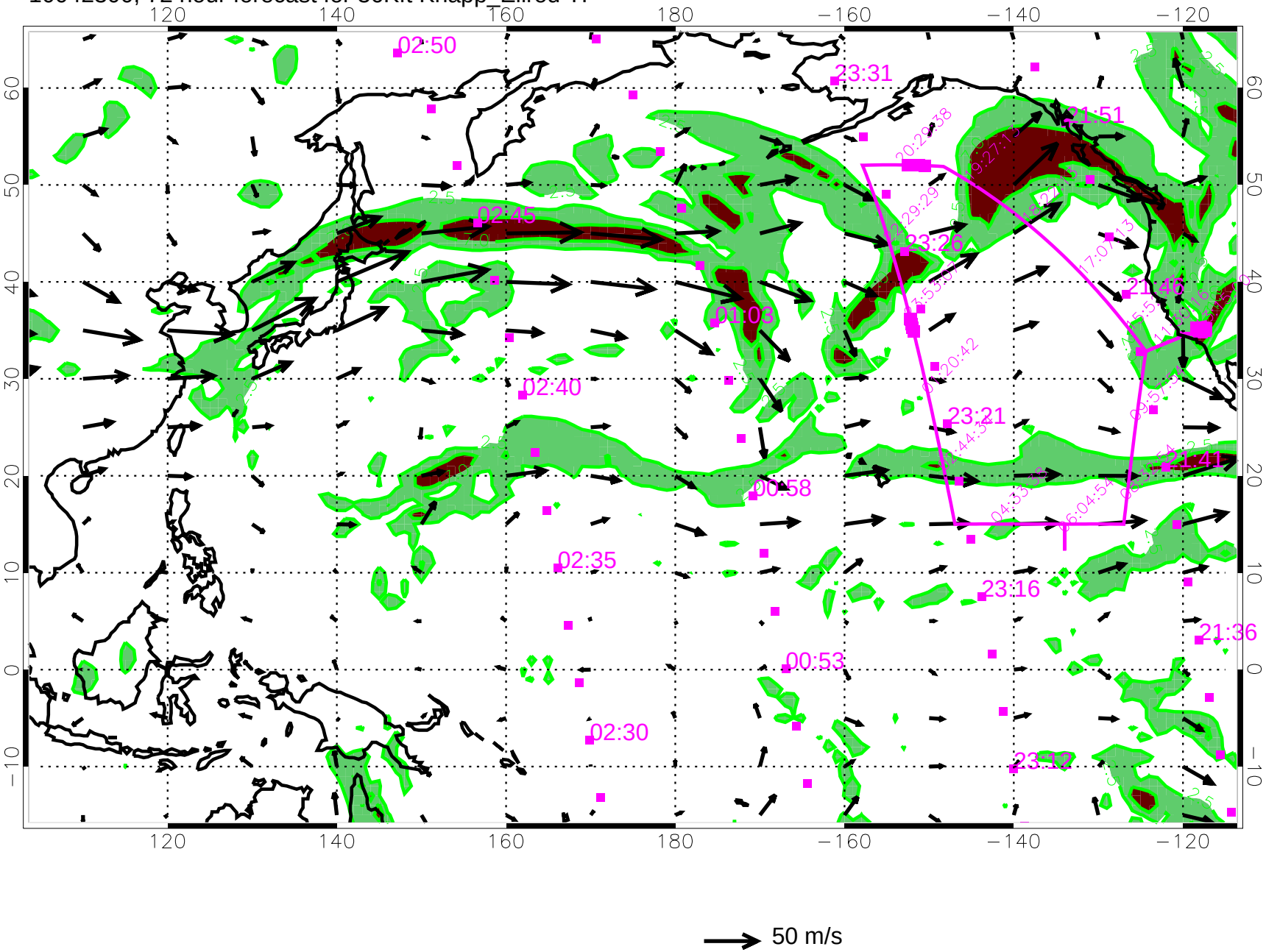

10042306, 78 hour forecast for 36Kft Knapp_Ellrod TI

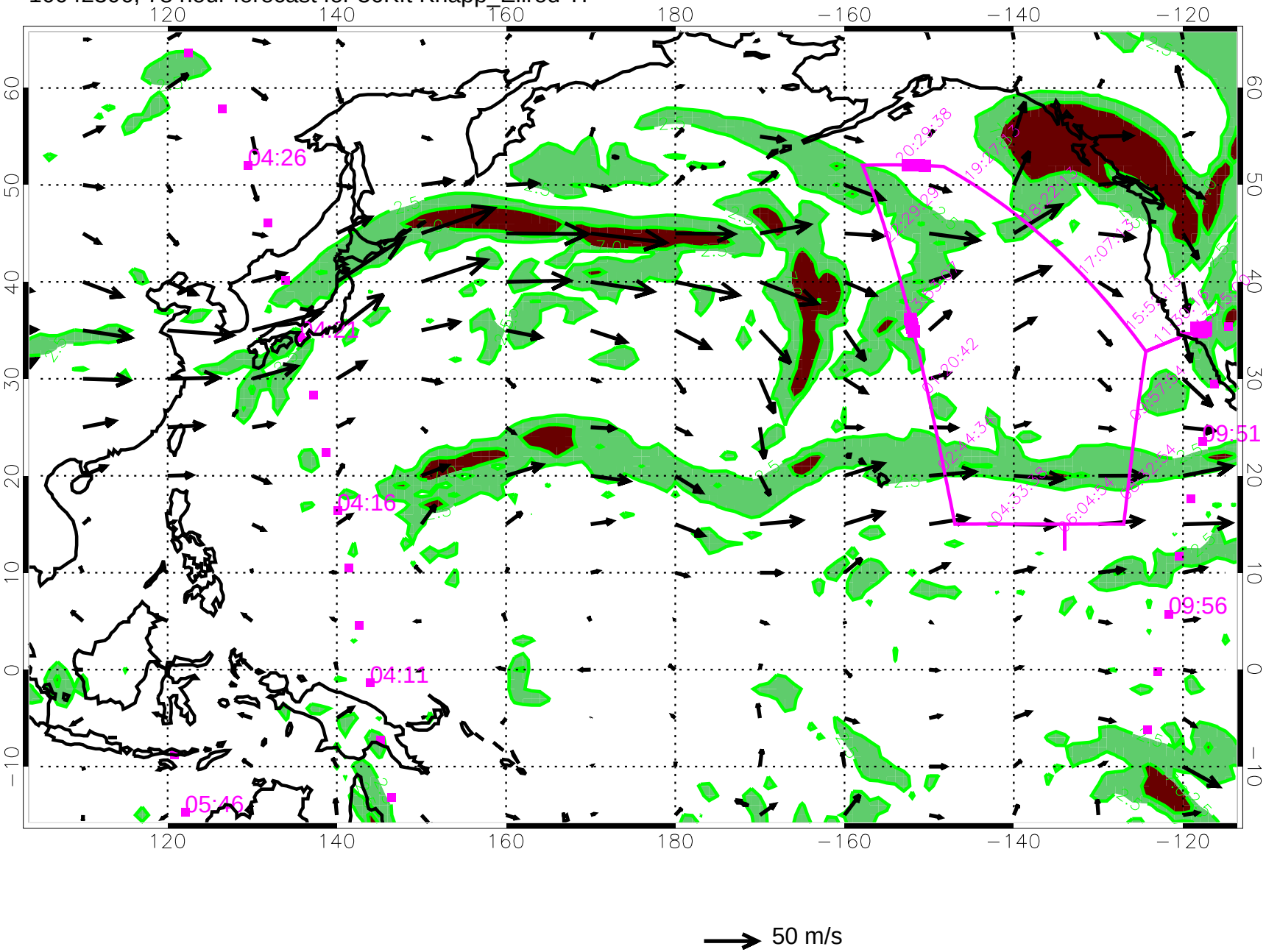

10042312, 84 hour forecast for 36Kft Knapp_Ellrod TI

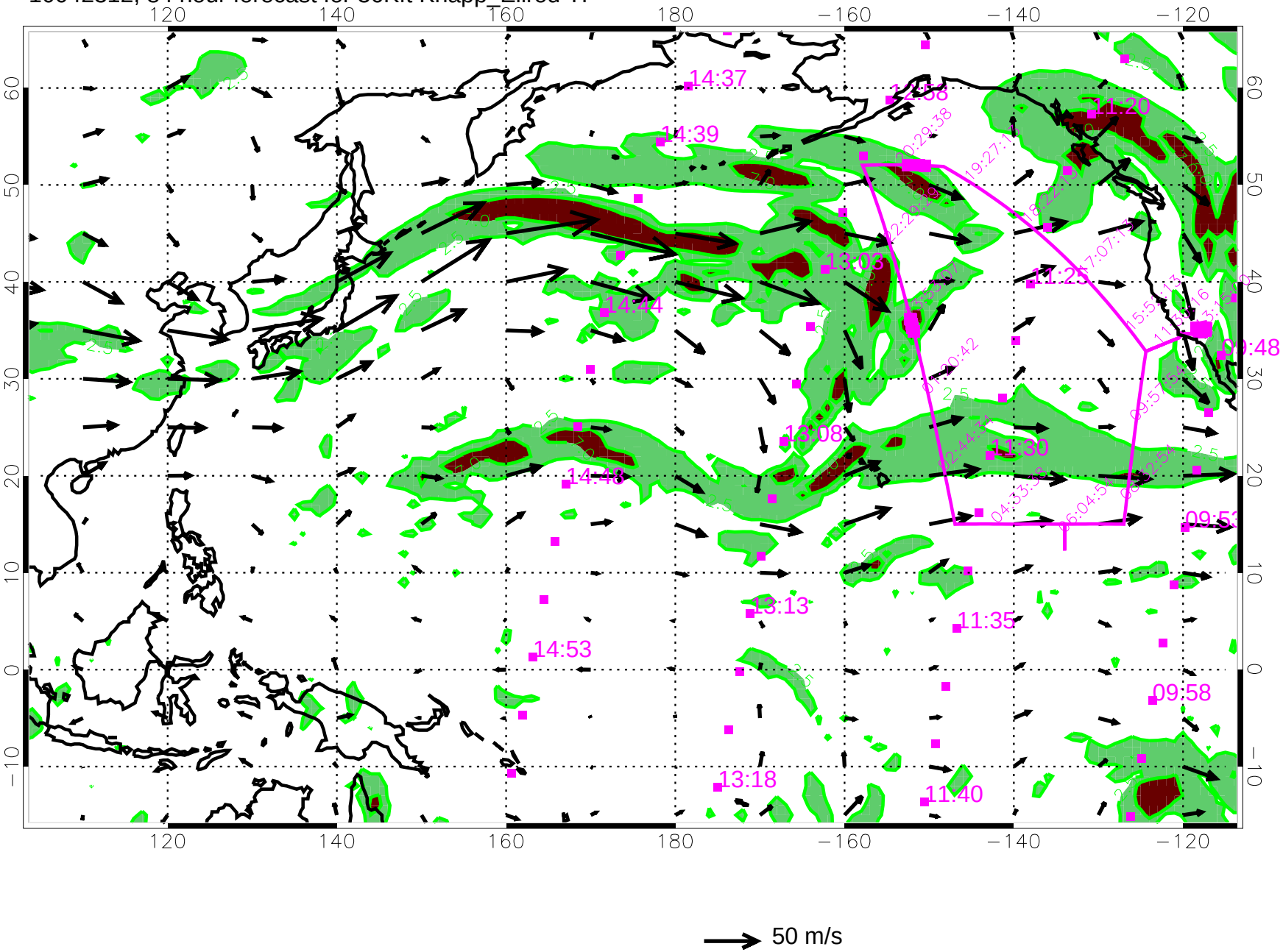

10042318, 90 hour forecast for 36Kft Knapp_Ellrod TI

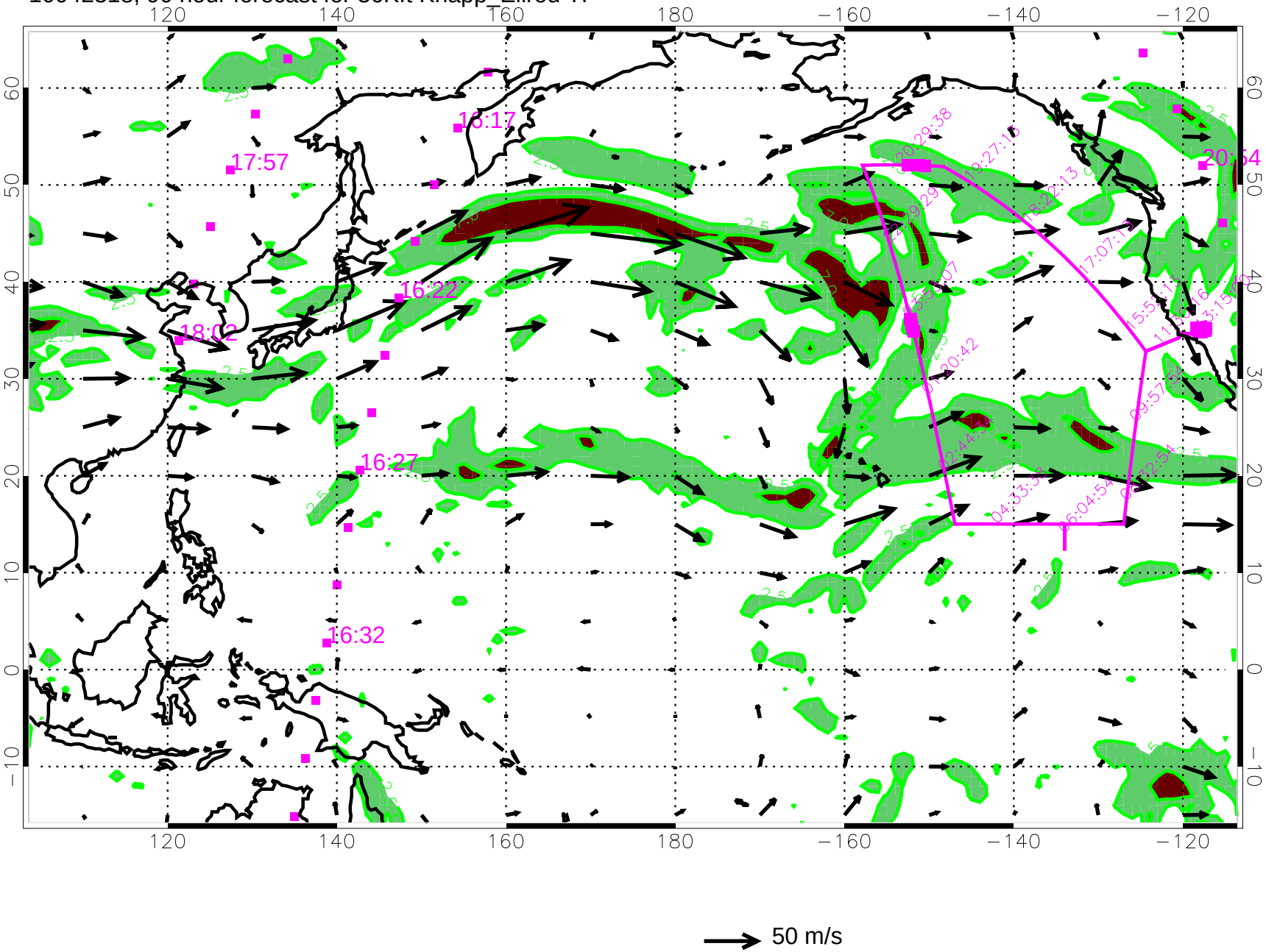

10042400, 96 hour forecast for 36Kft Knapp_Ellrod TI

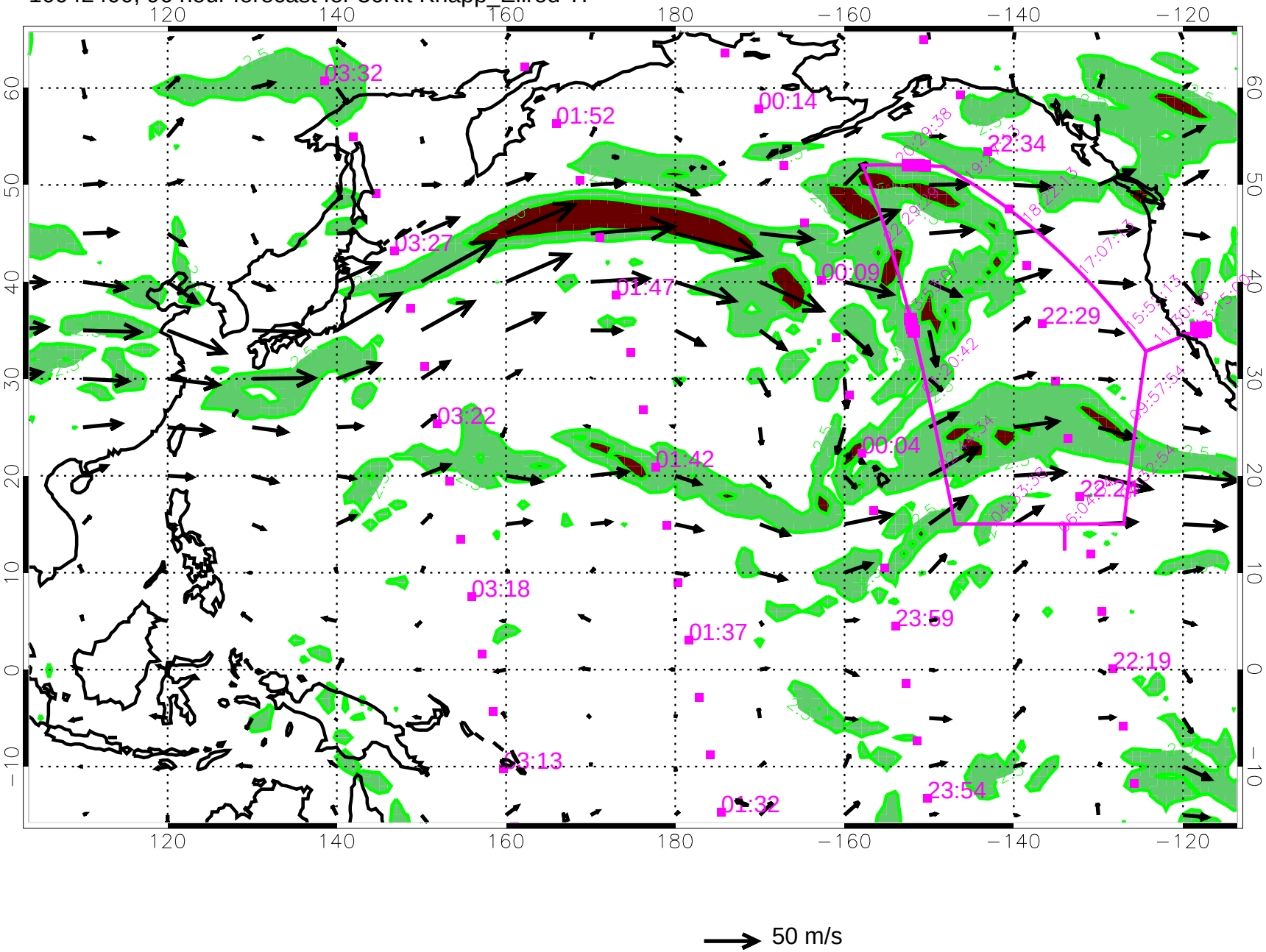

10042406, 102 hour forecast for 36Kft Knapp_Ellrod TI

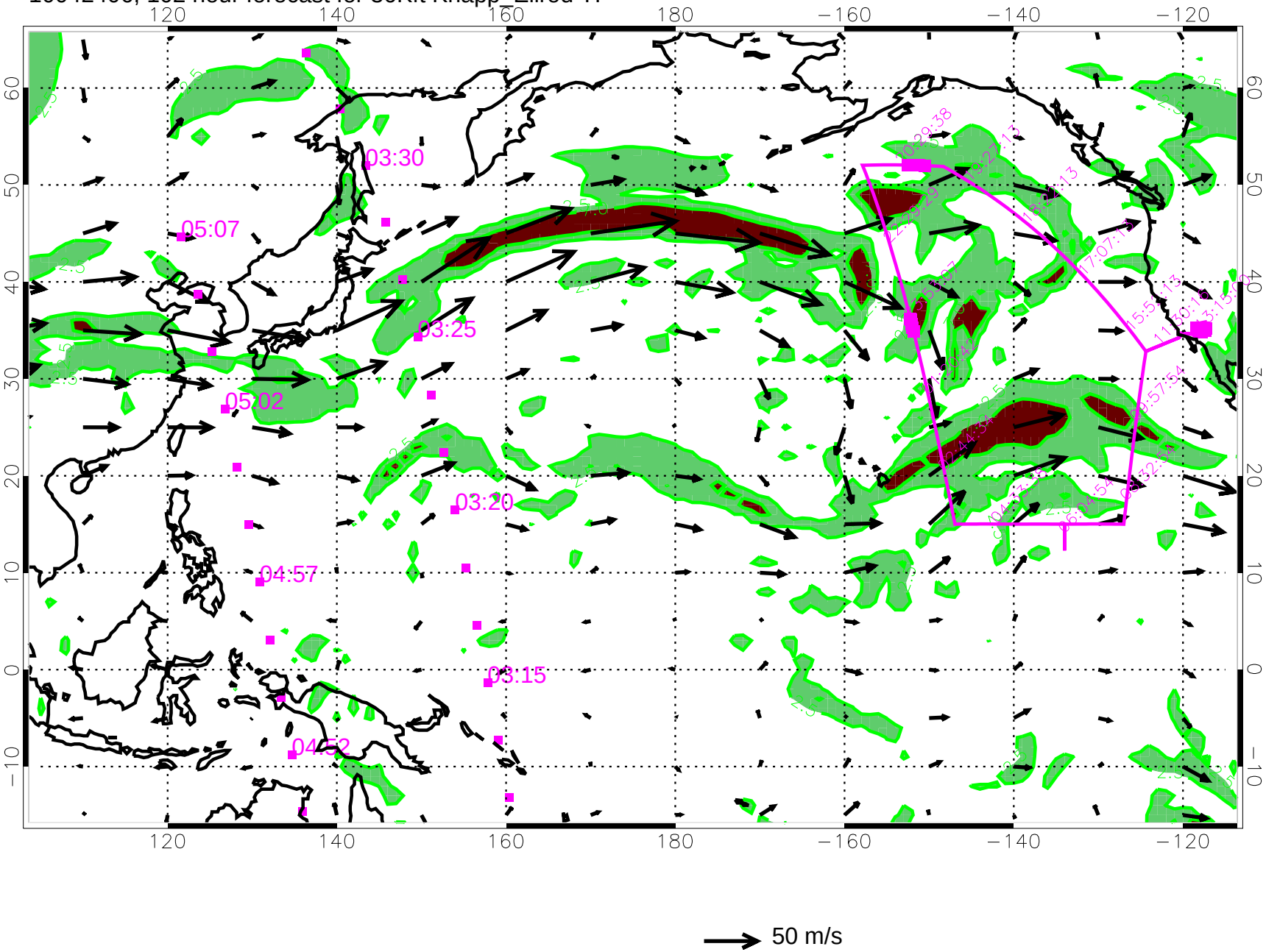

10042412, 108 hour forecast for 36Kft Knapp_Ellrod TI

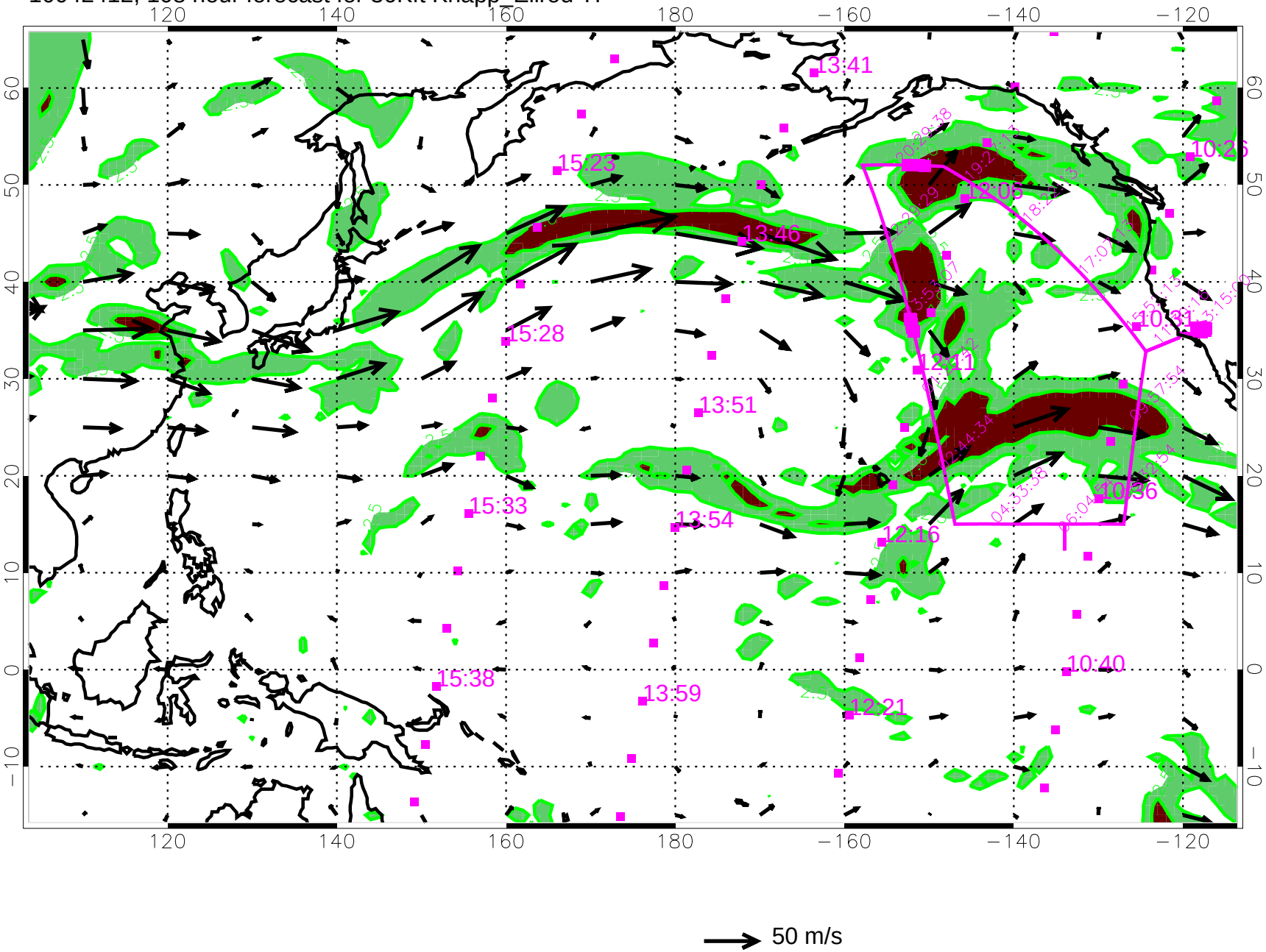

10042418, 114 hour forecast for 36Kft Knapp_Ellrod TI

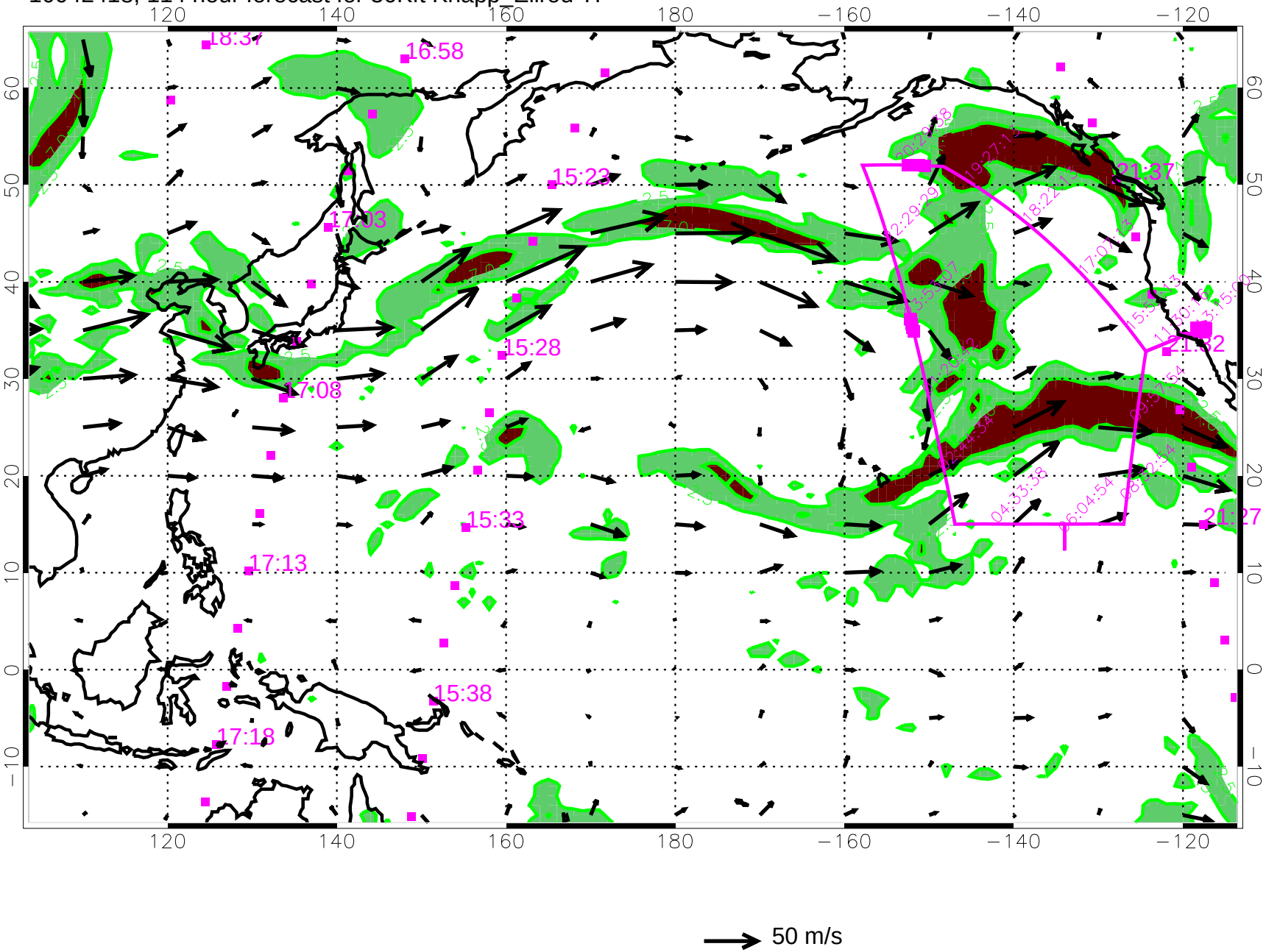
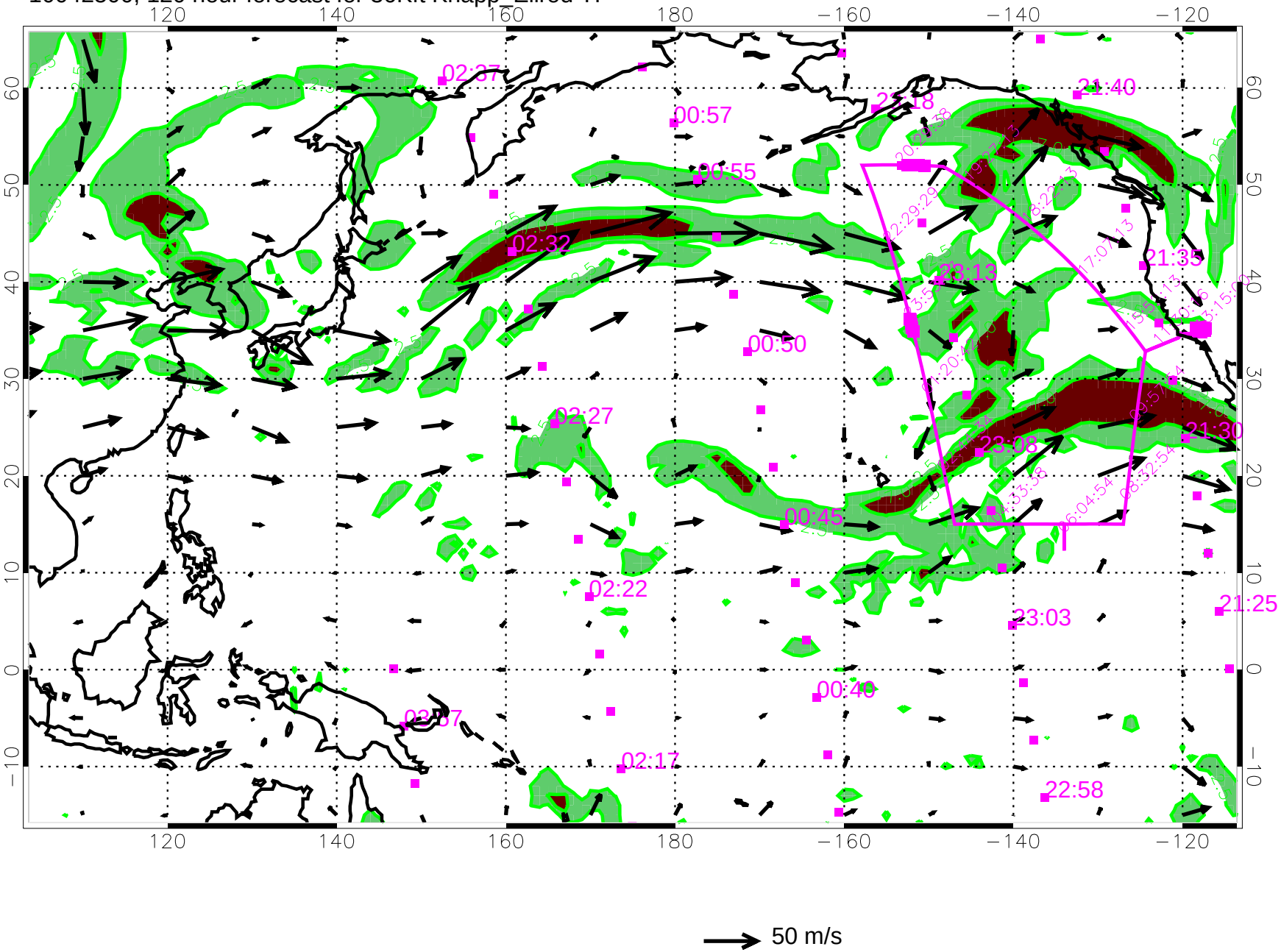
10042500, 120 hour forecast for 36Kft Knapp_Ellrod TI