10041718, 6 hour forecast for 36Kft Knapp_Ellrod TI

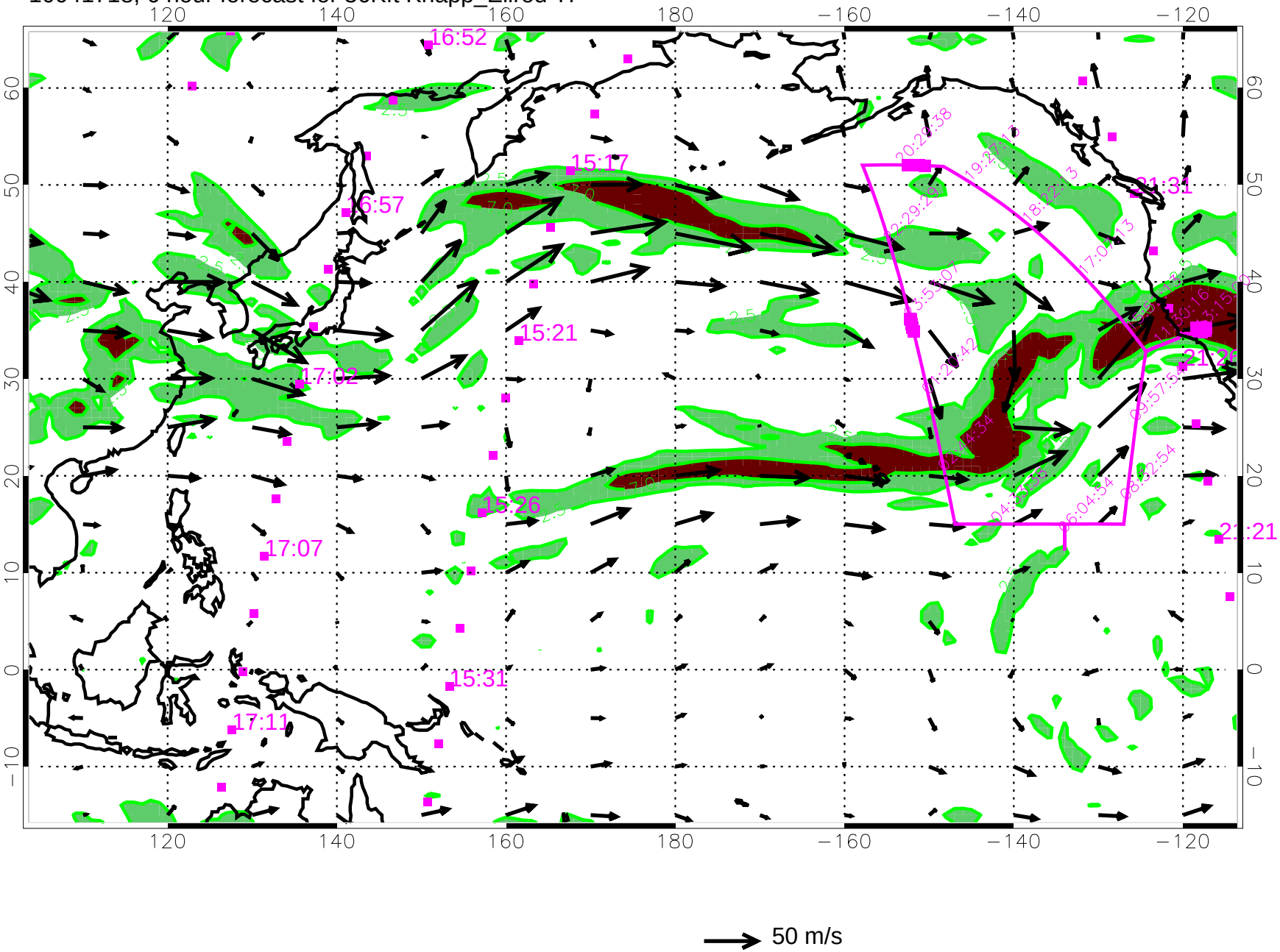

10041800, 12 hour forecast for 36Kft Knapp_Ellrod TI

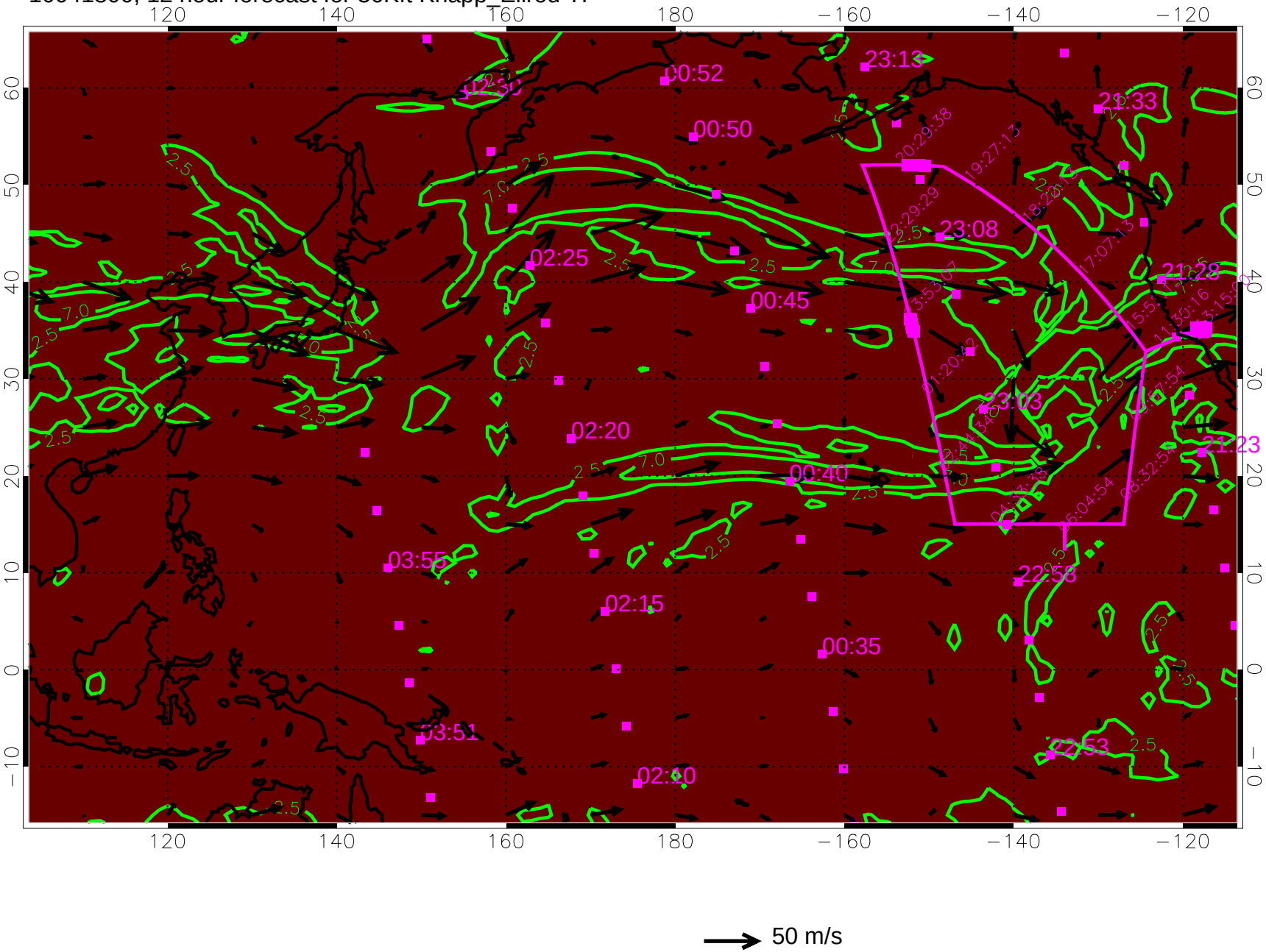

10041806, 18 hour forecast for 36Kft Knapp_Ellrod TI

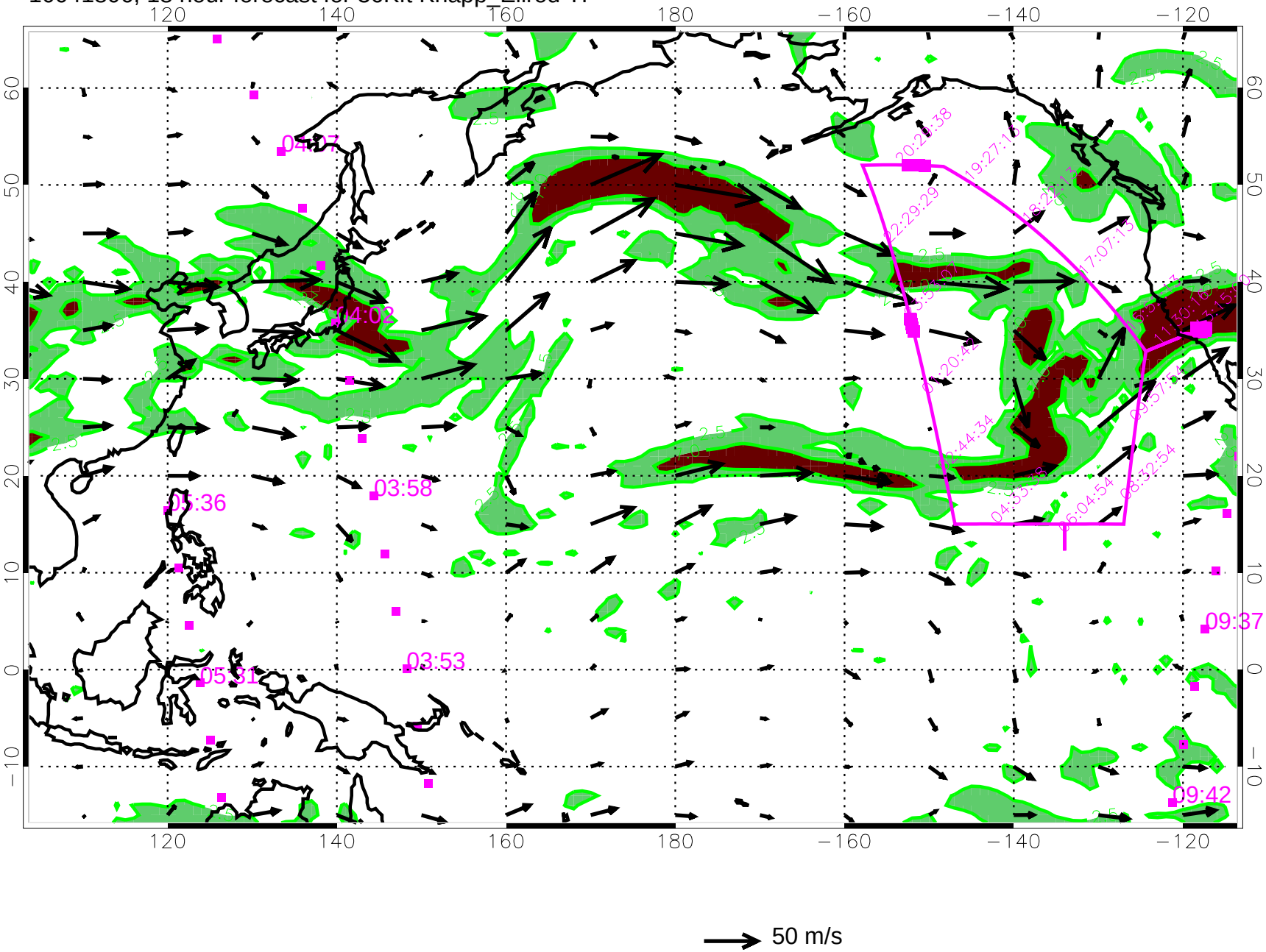

10041812, 24 hour forecast for 36Kft Knapp_Ellrod TI

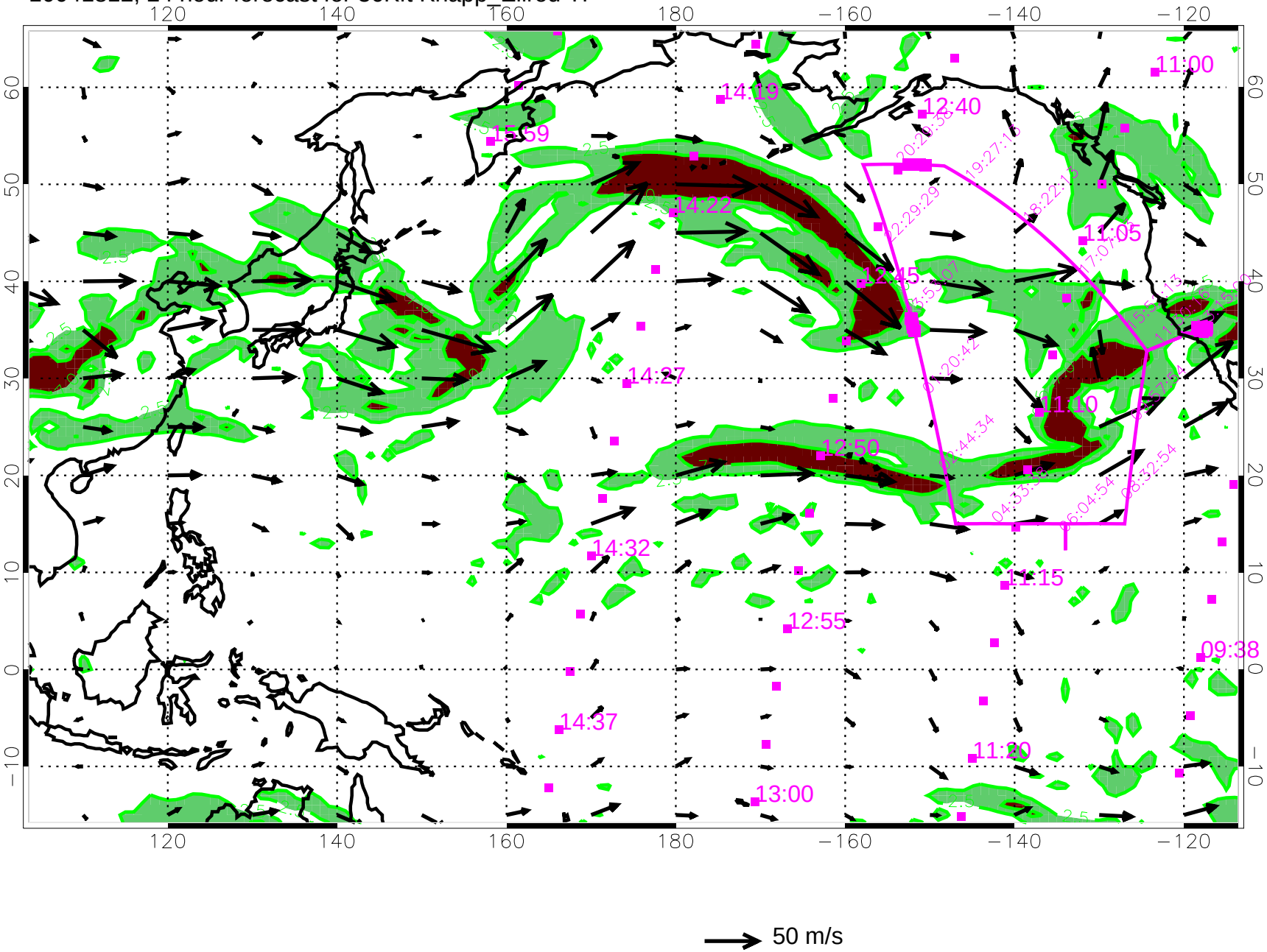

10041818, 30 hour forecast for 36Kft Knapp_Ellrod TI

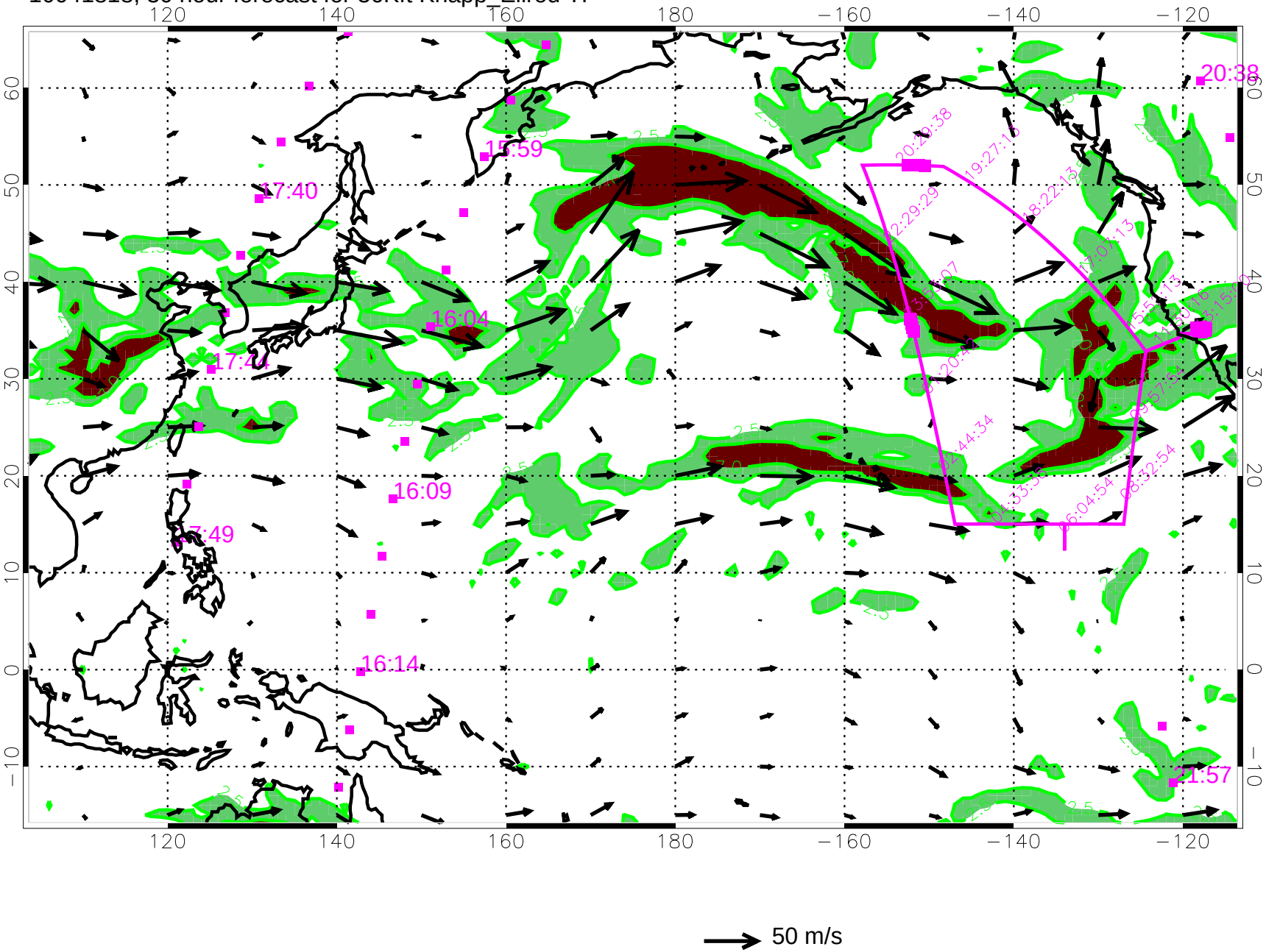

10041900, 36 hour forecast for 36Kft Knapp_Ellrod TI

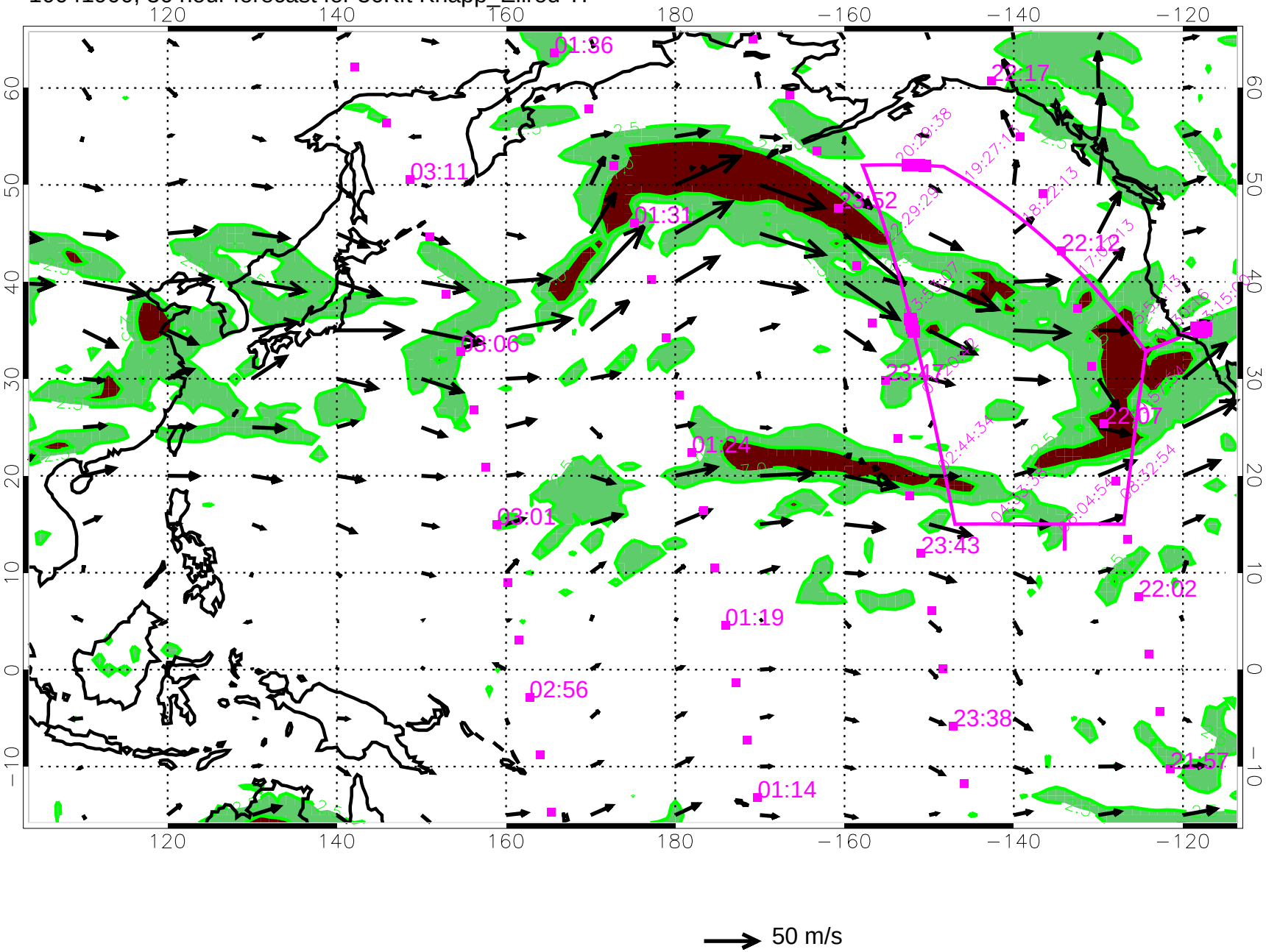

10041906, 42 hour forecast for 36Kft Knapp_Ellrod TI

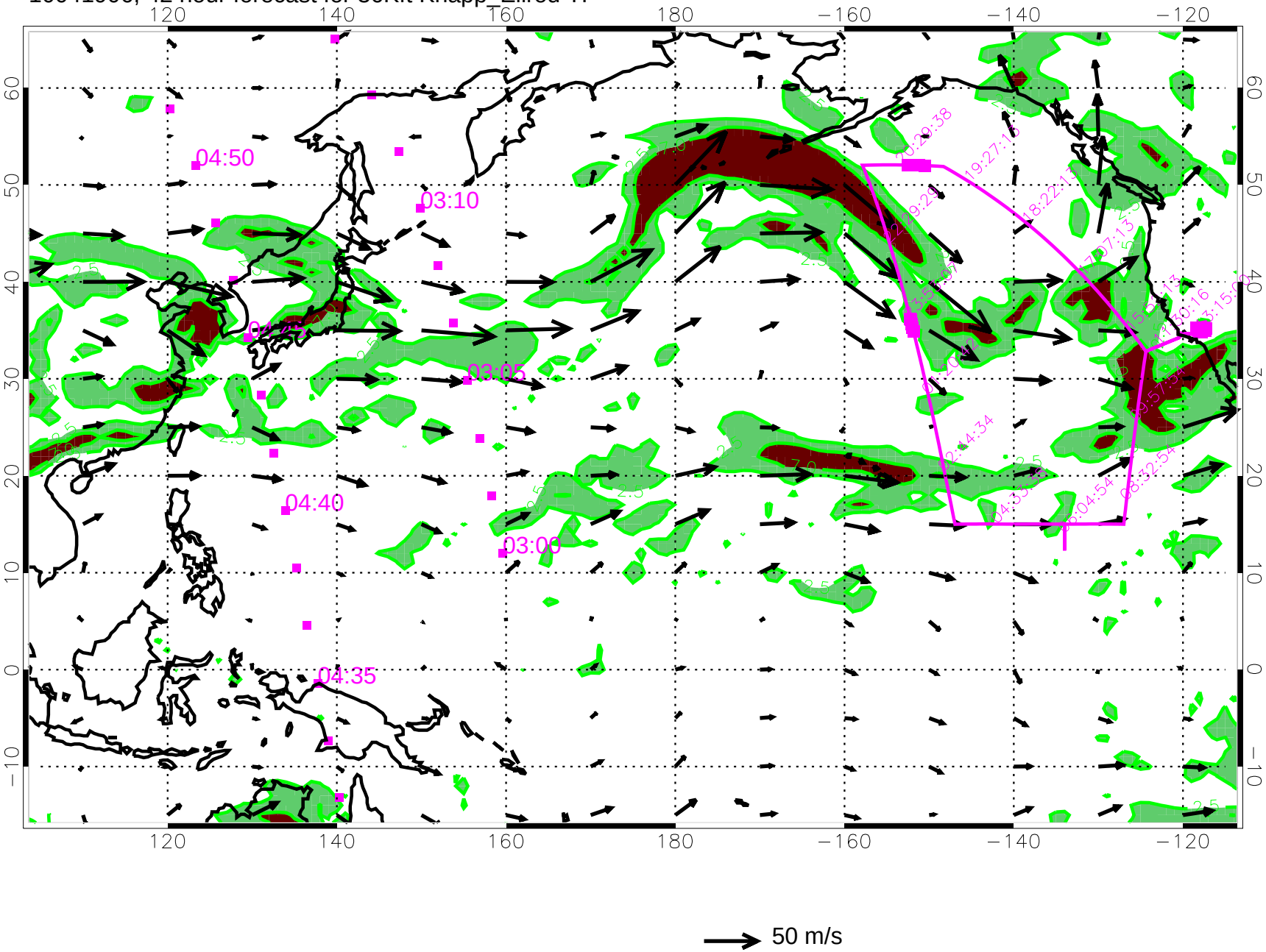

10041912, 48 hour forecast for 36Kft Knapp_Ellrod TI

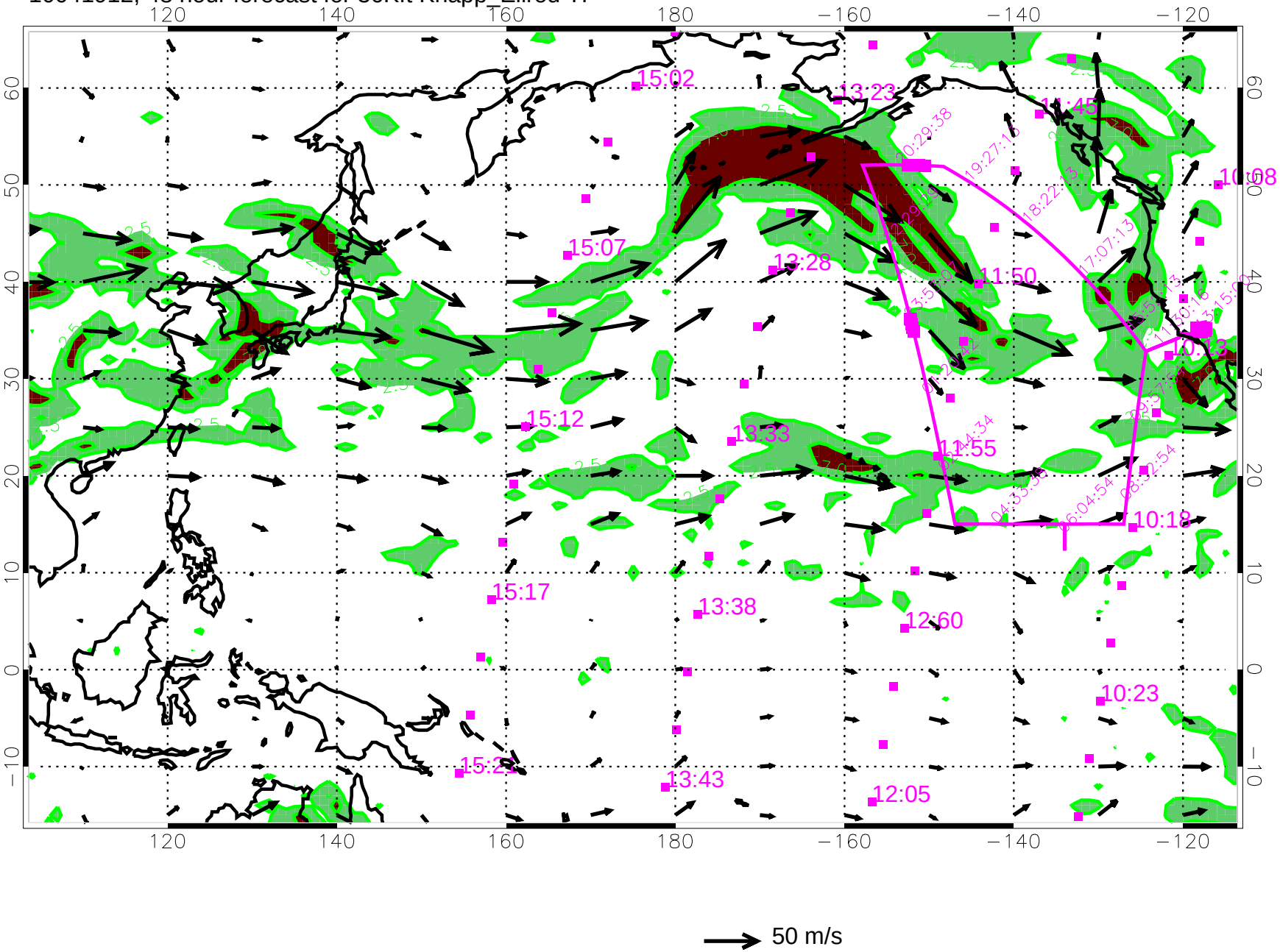

10041918, 54 hour forecast for 36Kft Knapp_Ellrod TI

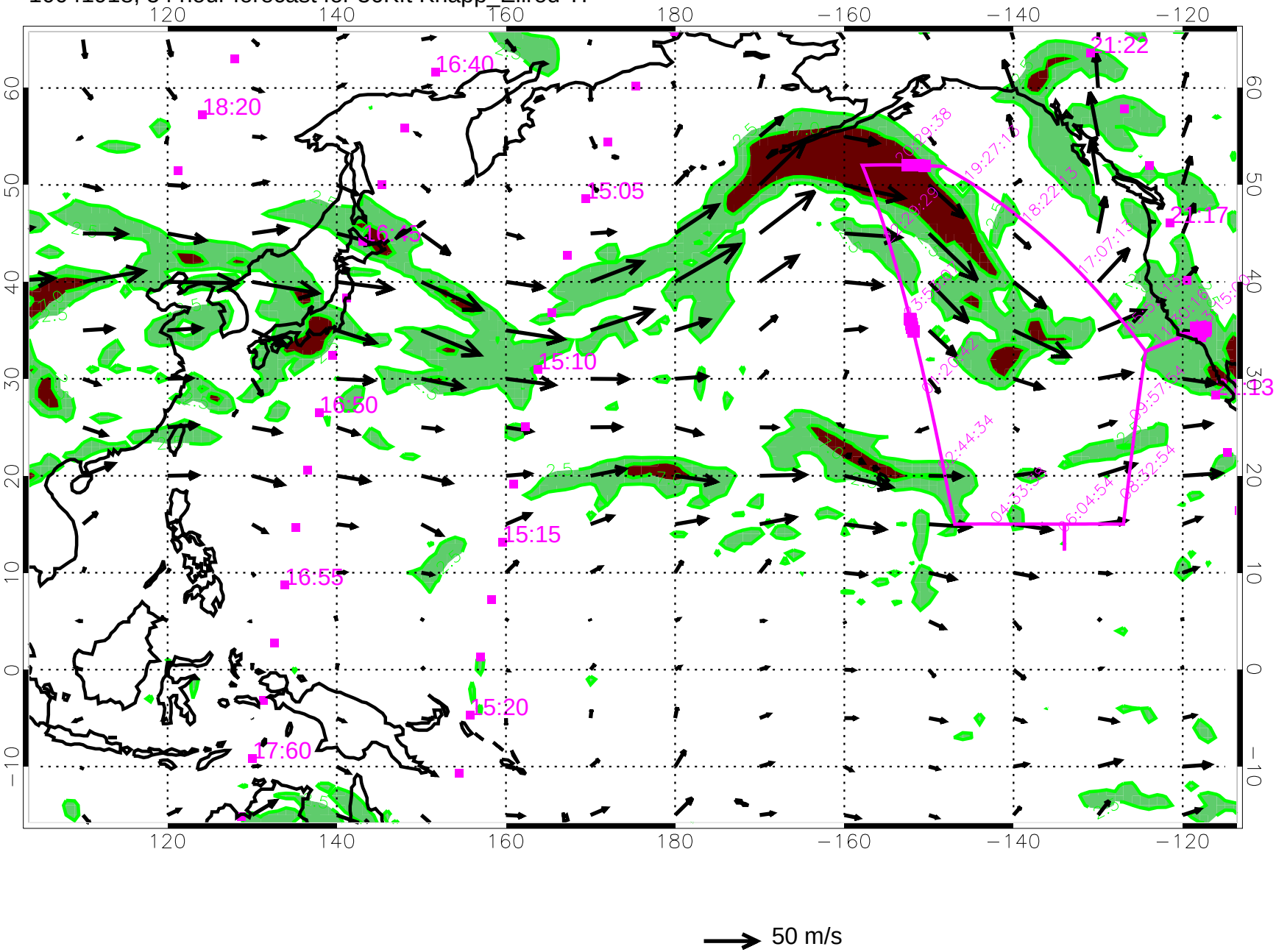

10042000, 60 hour forecast for 36Kft Knapp_Ellrod TI

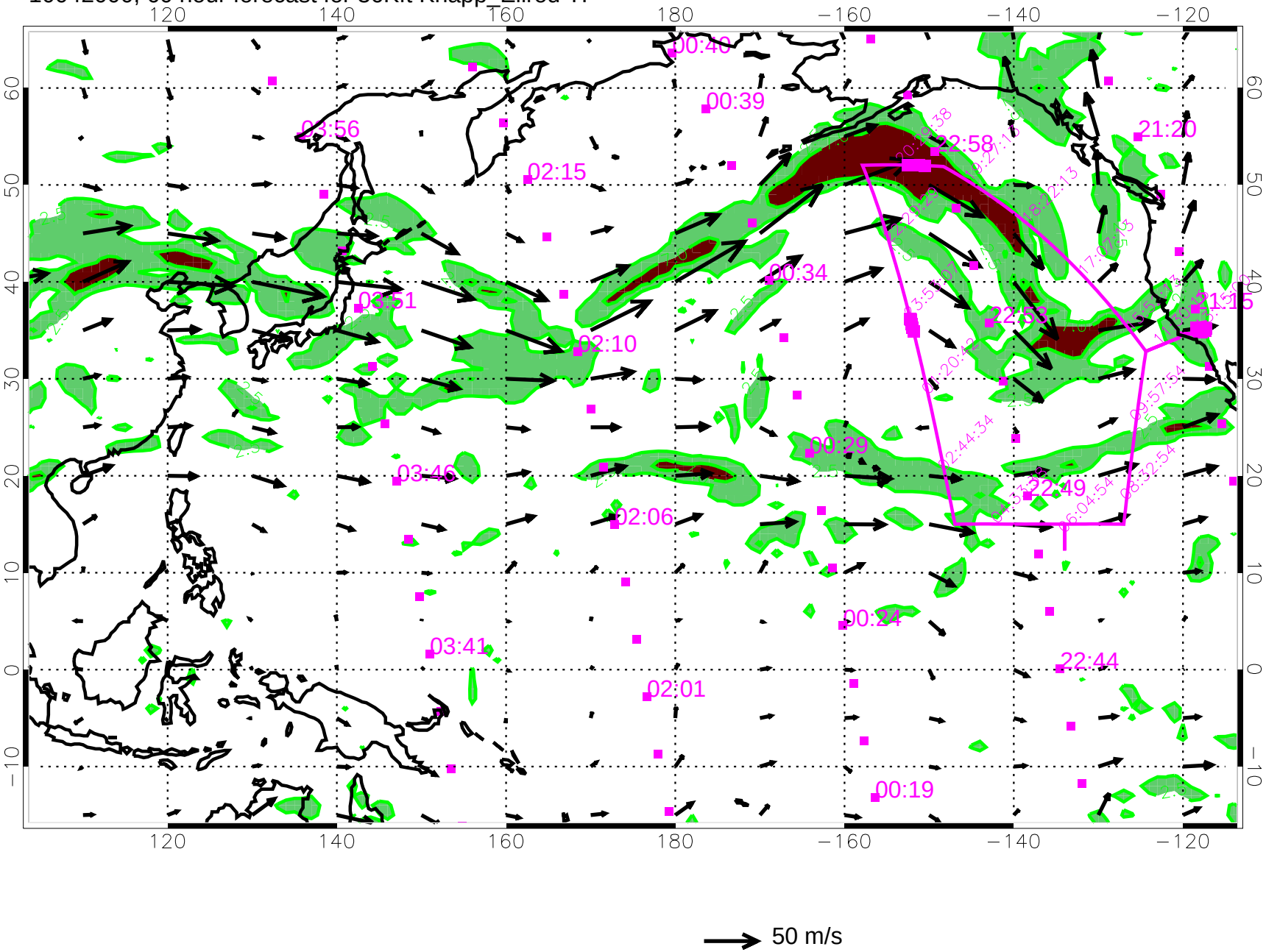

10042006, 66 hour forecast for 36Kft Knapp_Ellrod TI

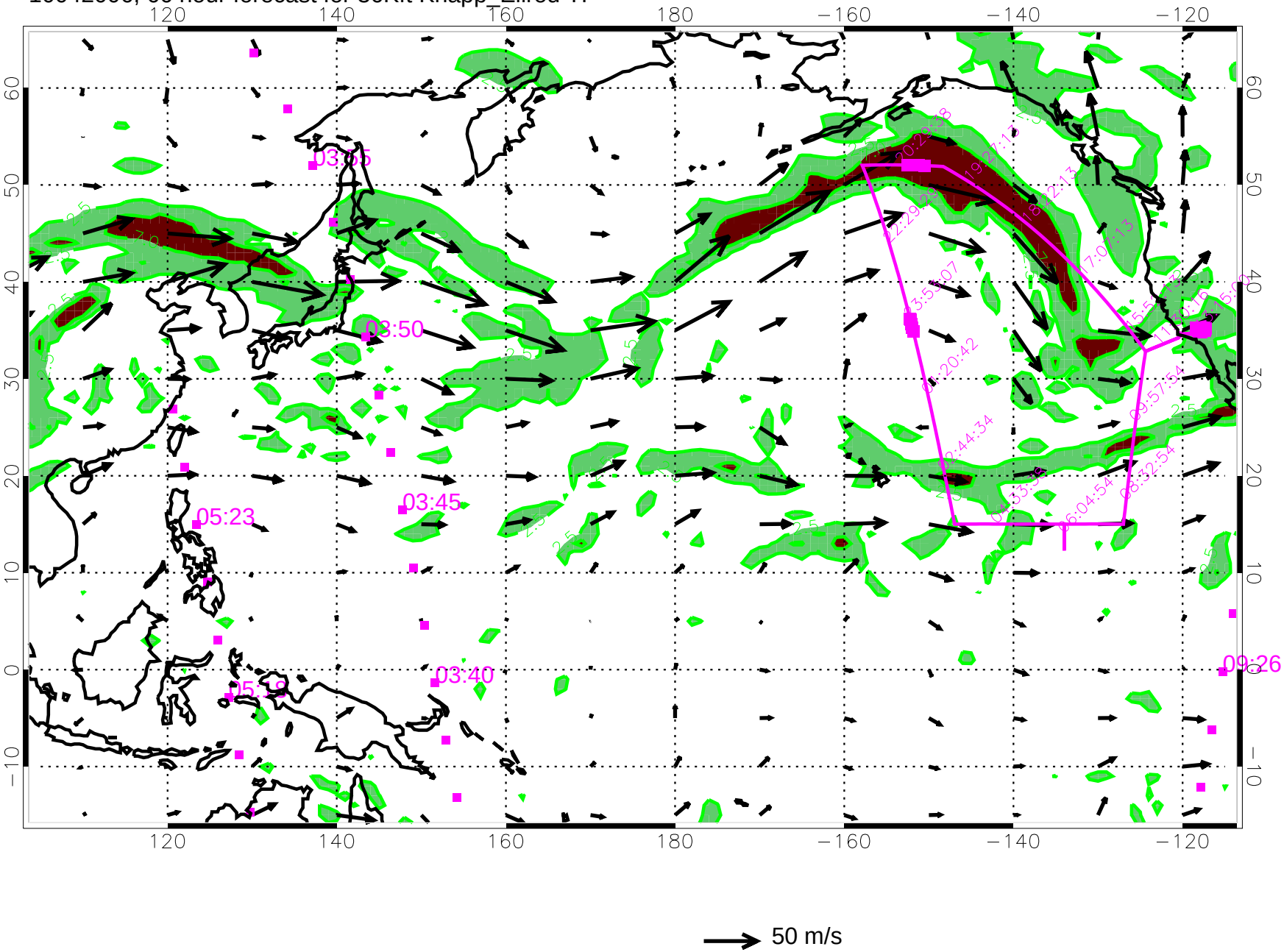

10042012, 72 hour forecast for 36Kft Knapp_Ellrod TI

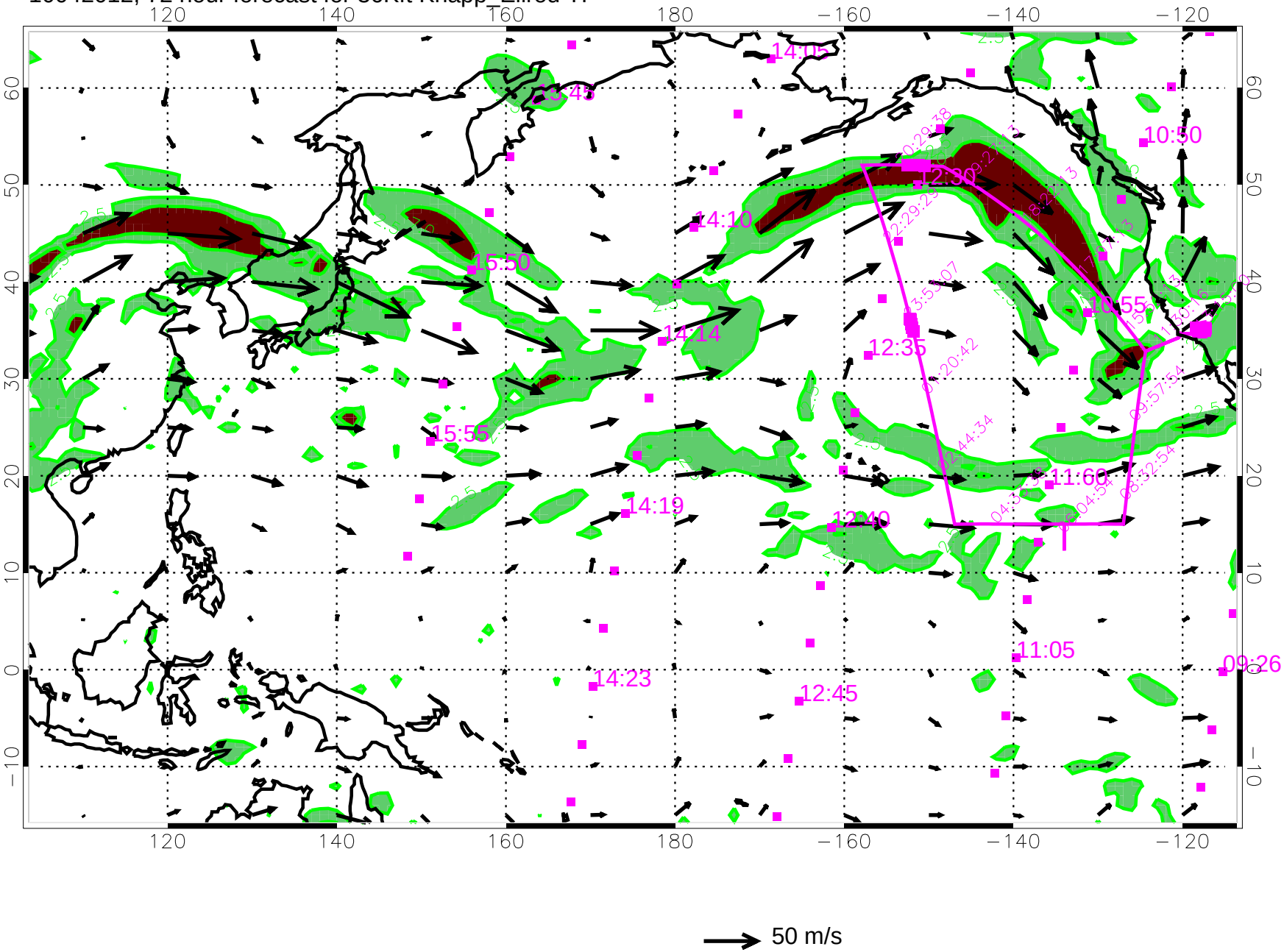

10042018, 78 hour forecast for 36Kft Knapp_Ellrod TI

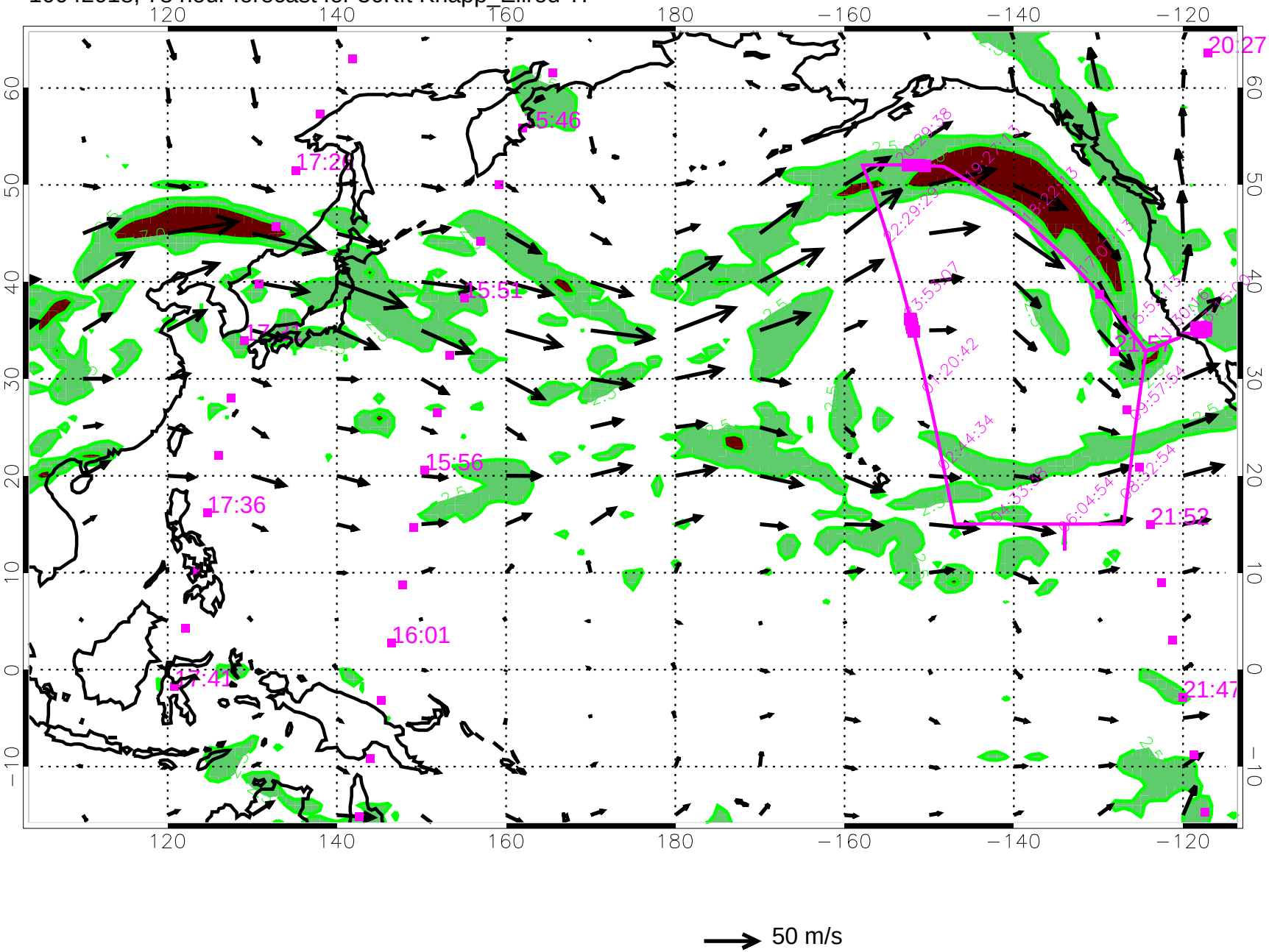

10042100, 84 hour forecast for 36Kft Knapp_Ellrod TI

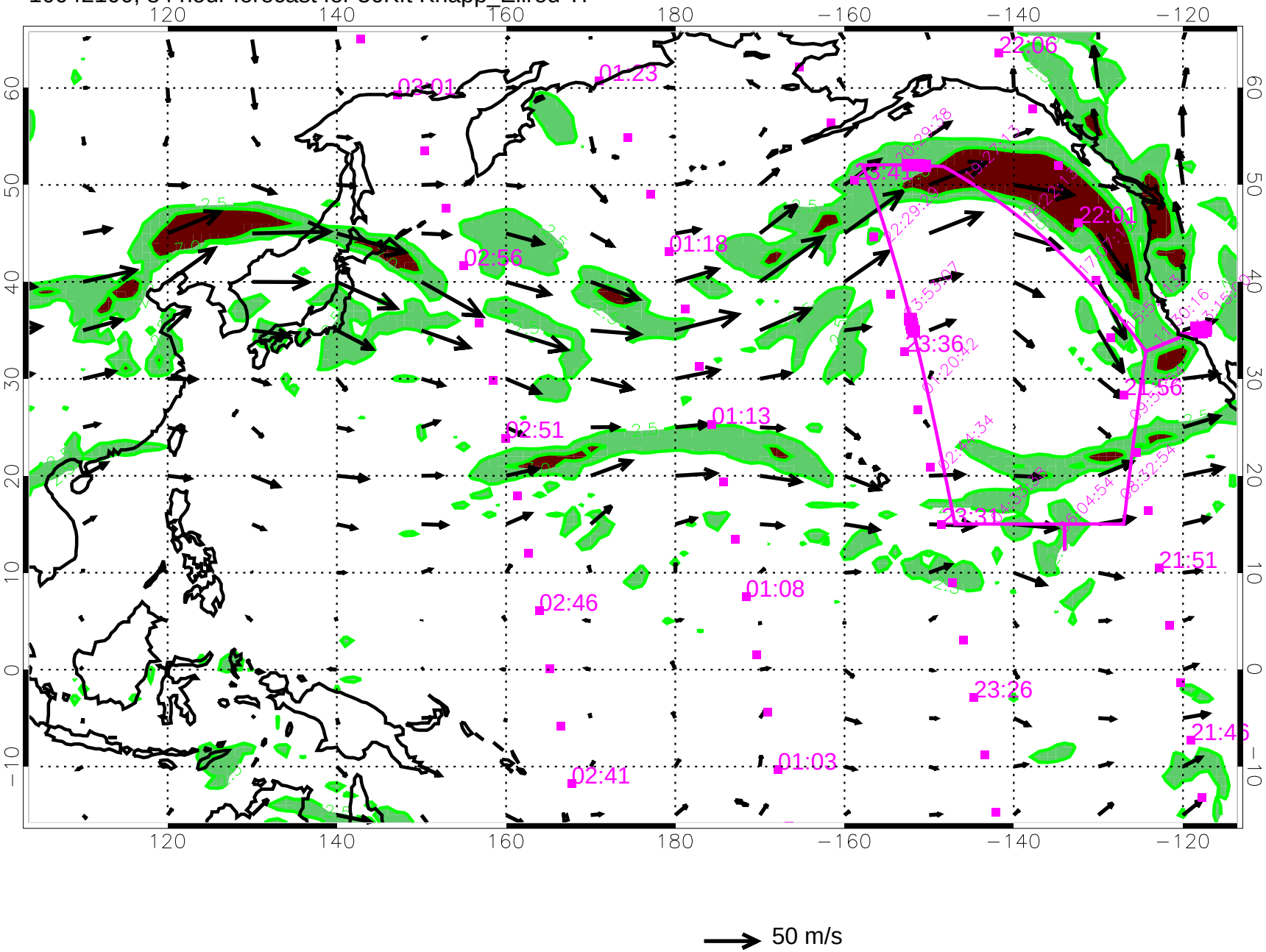

10042106, 90 hour forecast for 36Kft Knapp_Ellrod TI

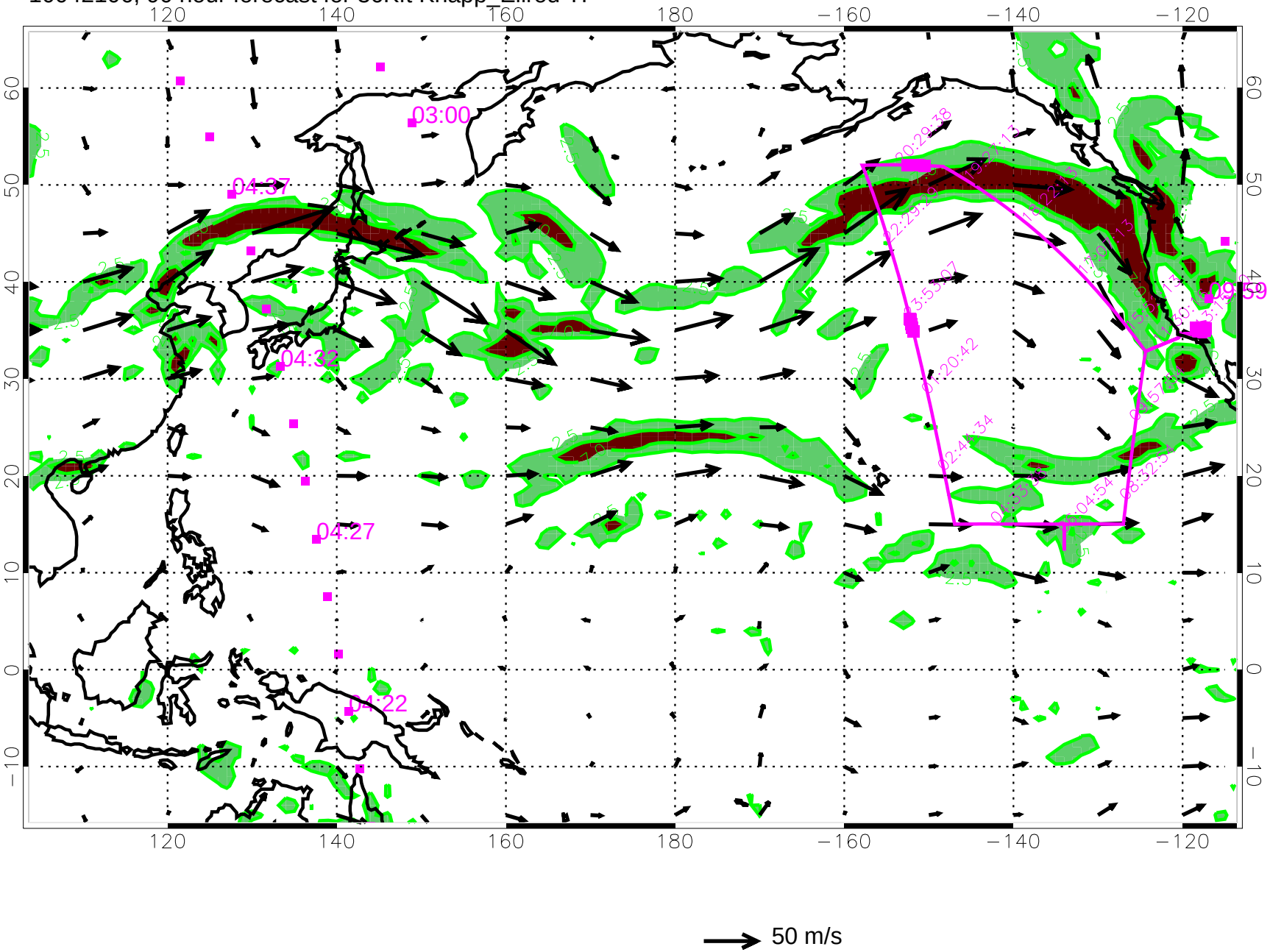

10042112, 96 hour forecast for 36Kft Knapp_Ellrod TI

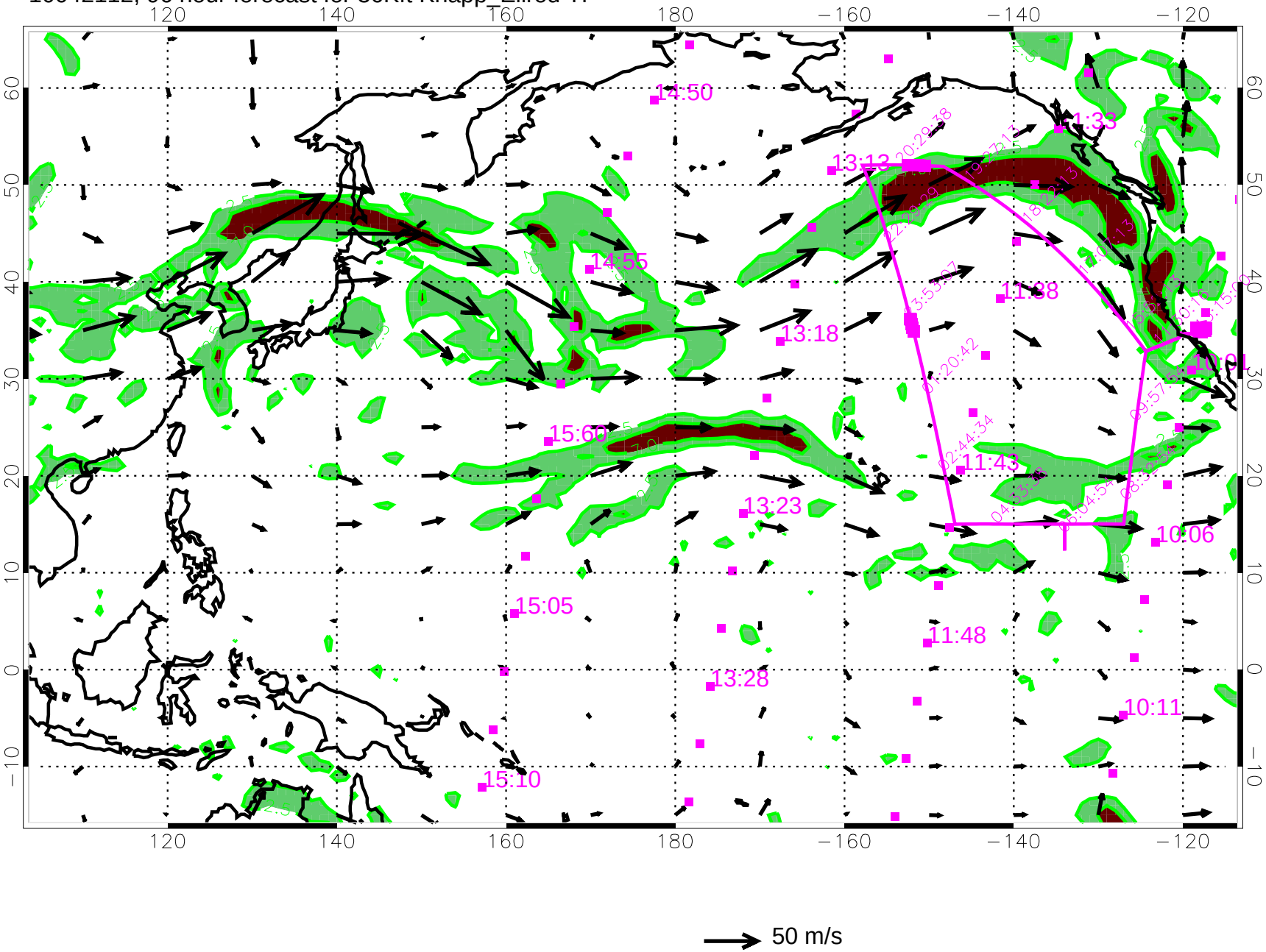

10042118, 102 hour forecast for 36Kft Knapp_Ellrod TI

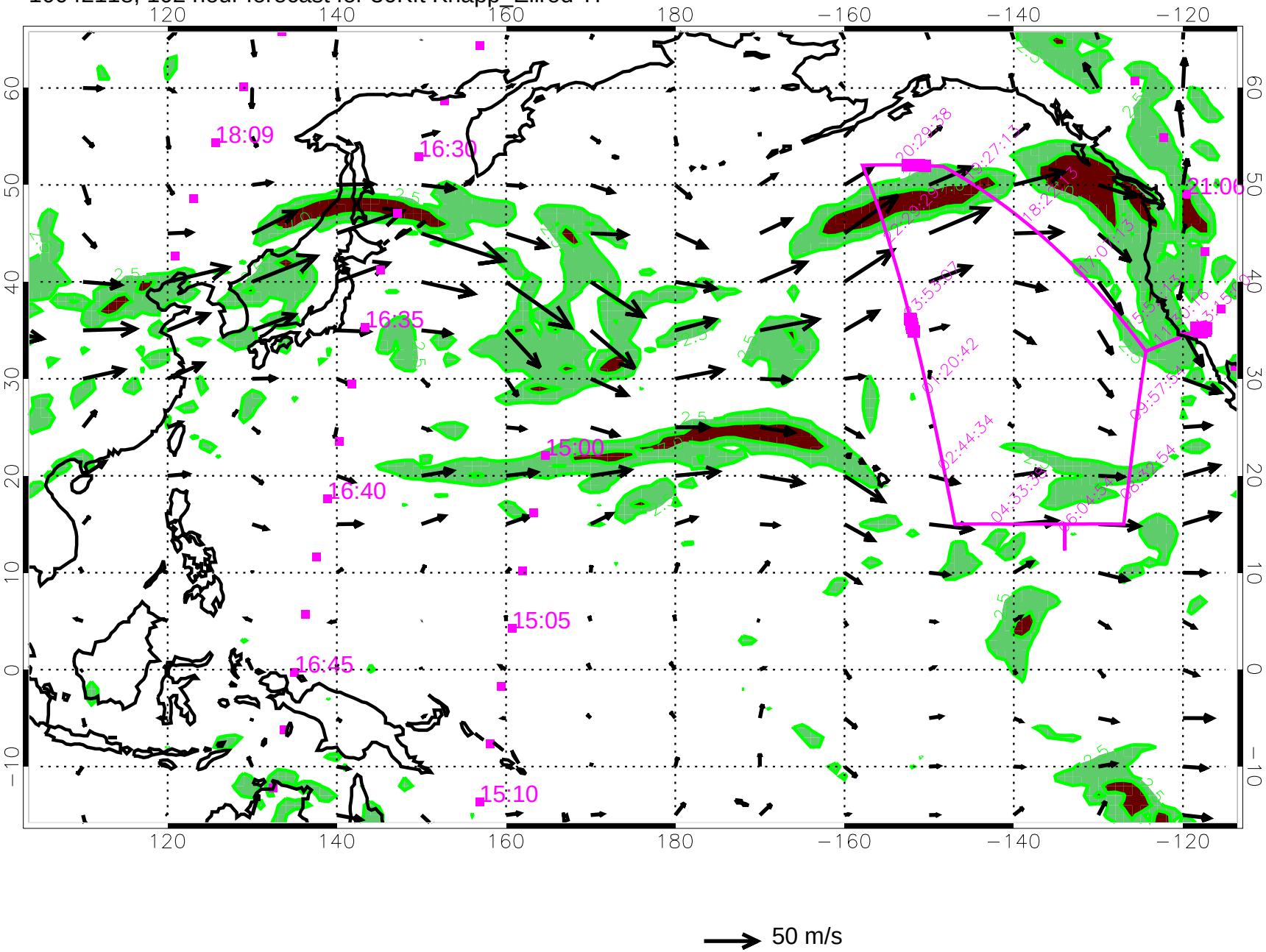

10042200, 108 hour forecast for 36Kft Knapp_Ellrod TI

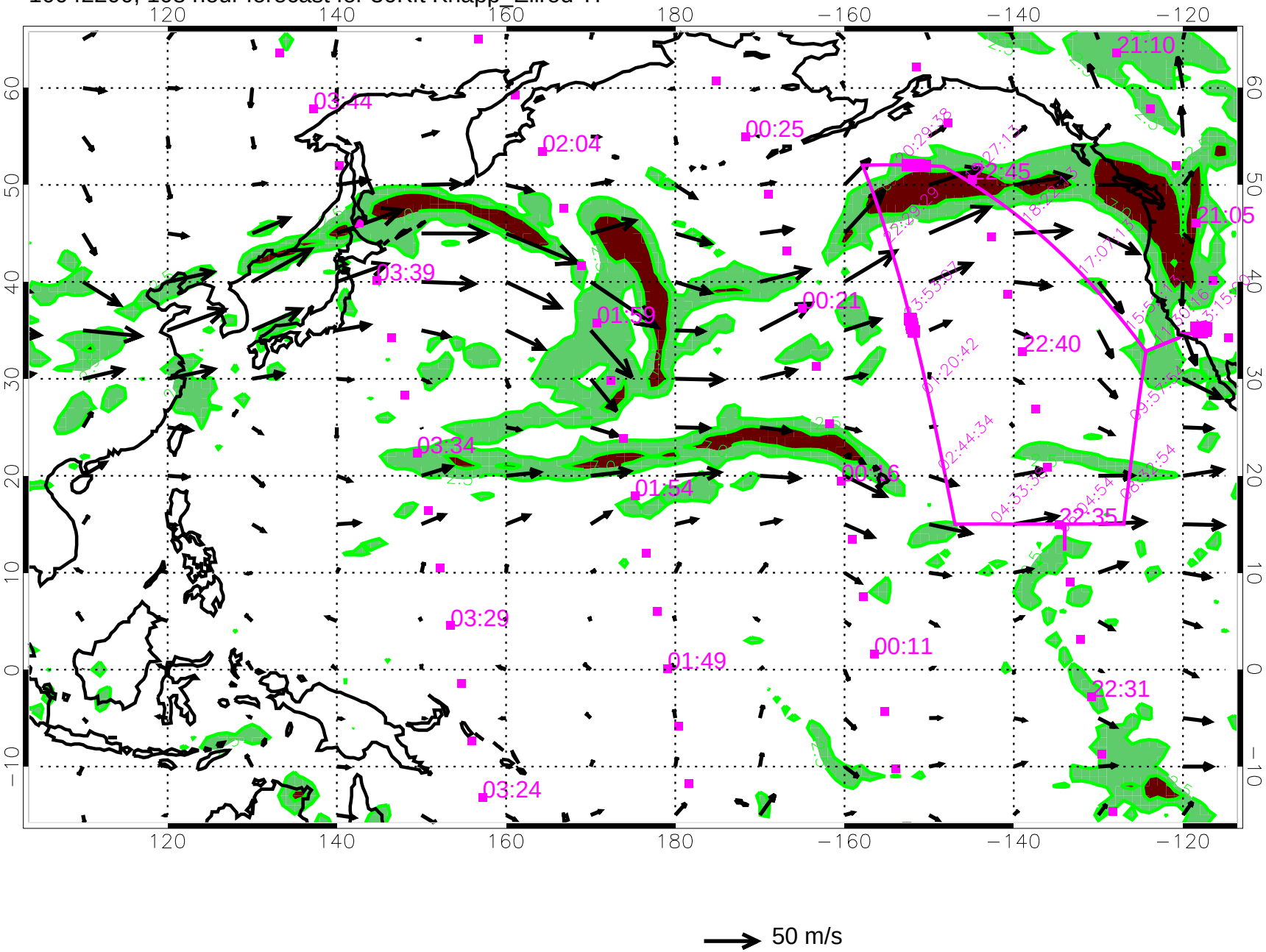
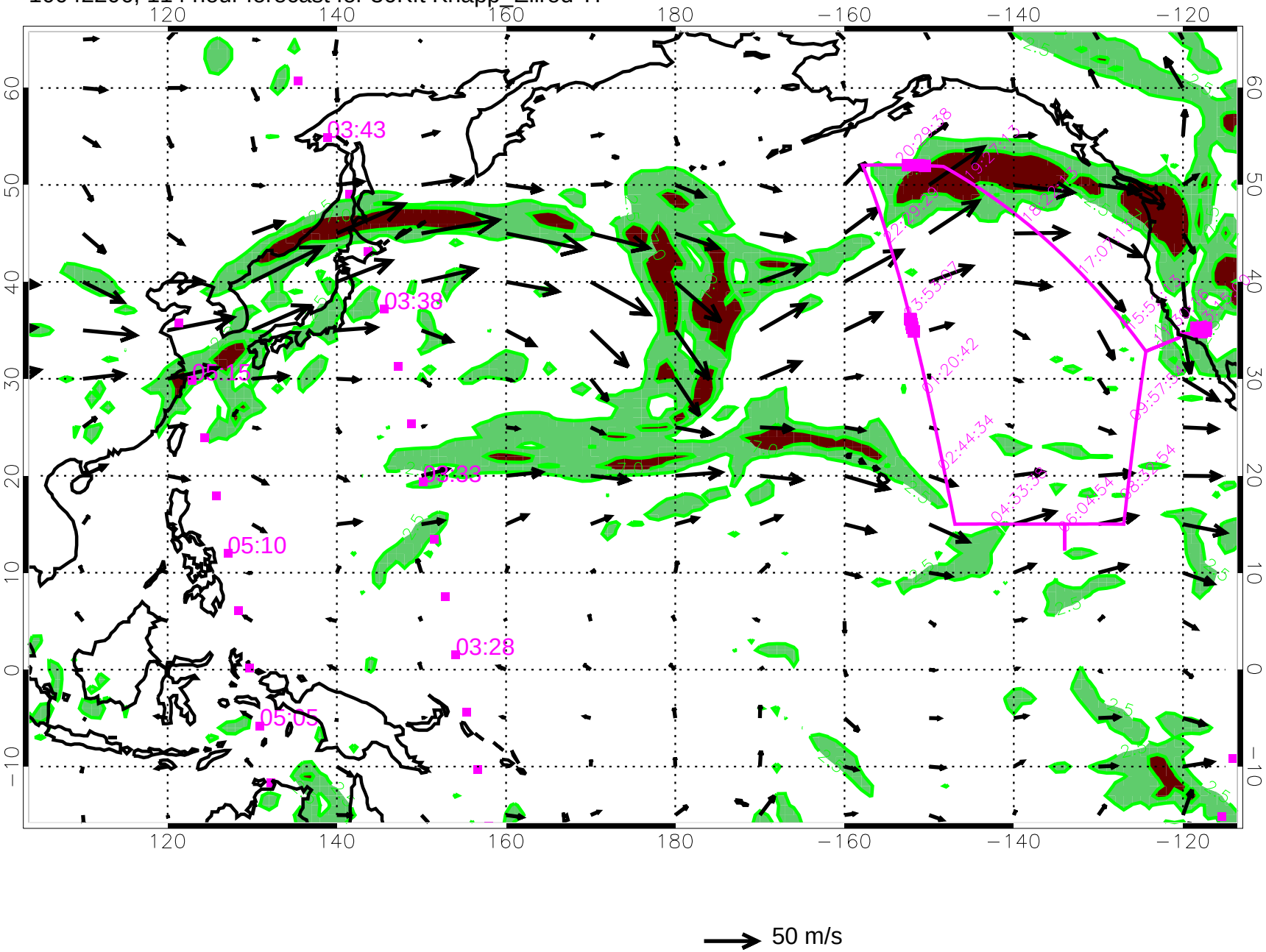
10042206, 114 hour forecast for 36Kft Knapp_Ellrod TI