10032918, 6 hour forecast for 36Kft Knapp_Ellrod TI

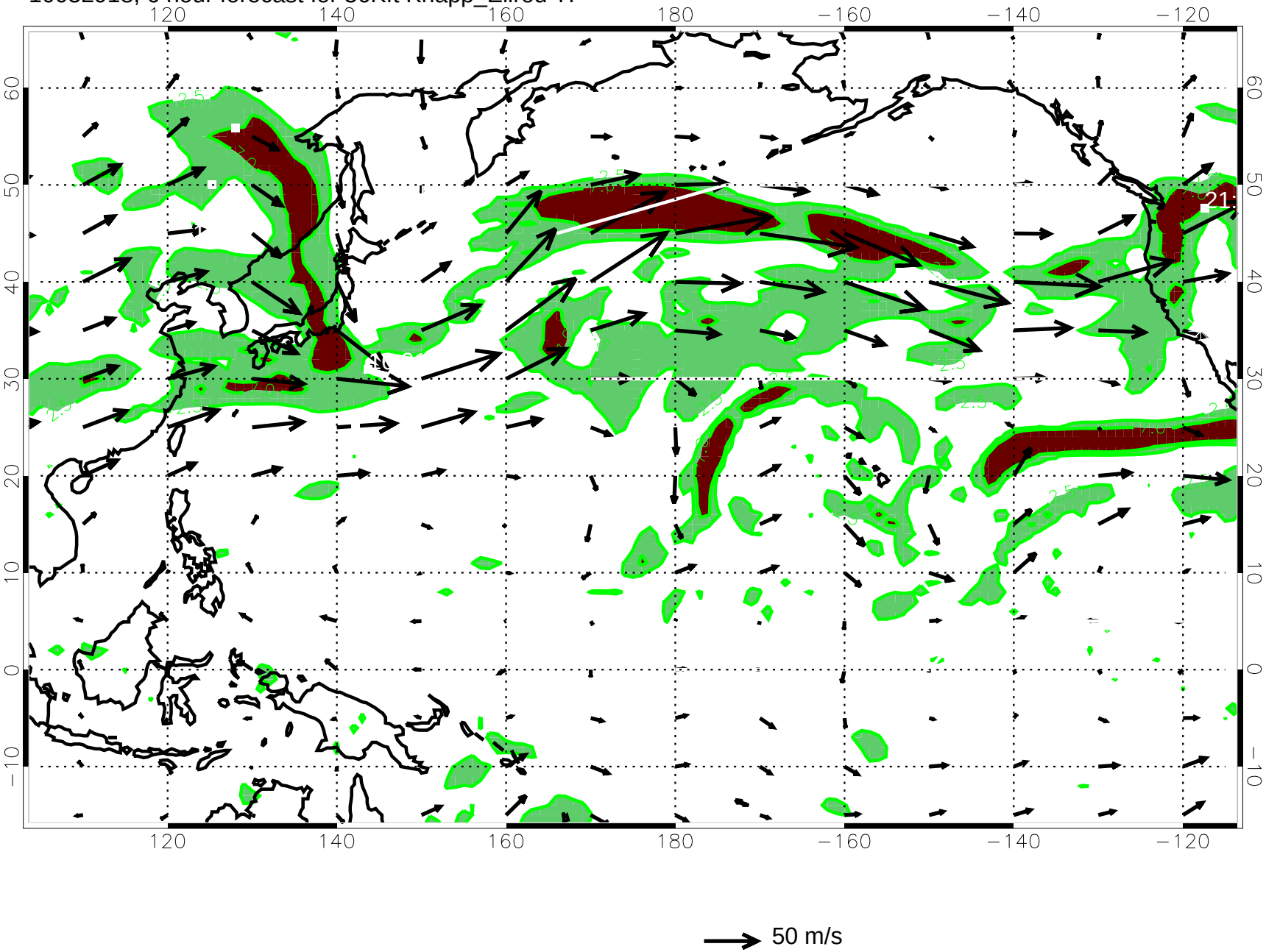

10033000, 12 hour forecast for 36Kft Knapp_Ellrod TI

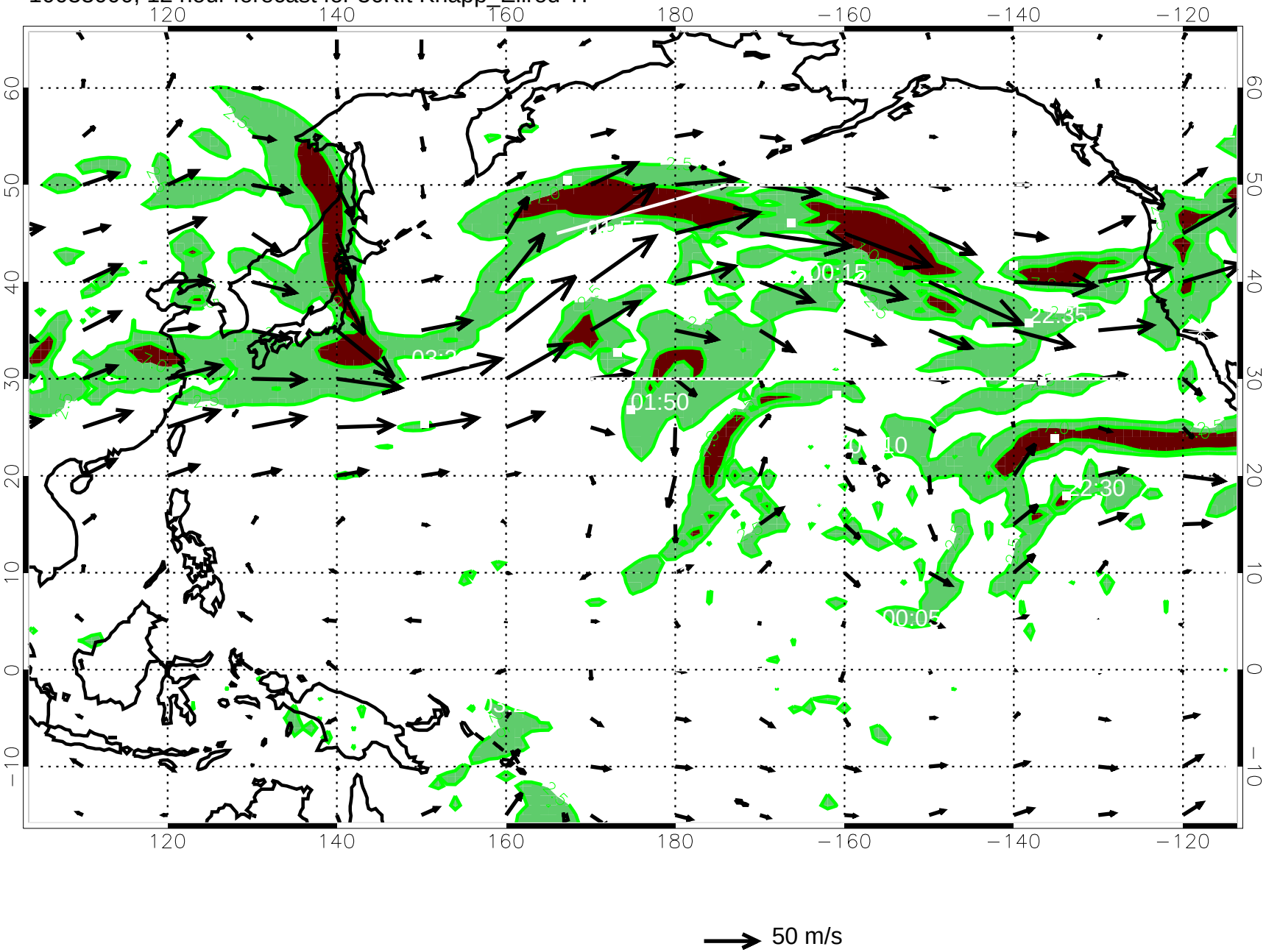

10033006, 18 hour forecast for 36Kft Knapp_Ellrod TI

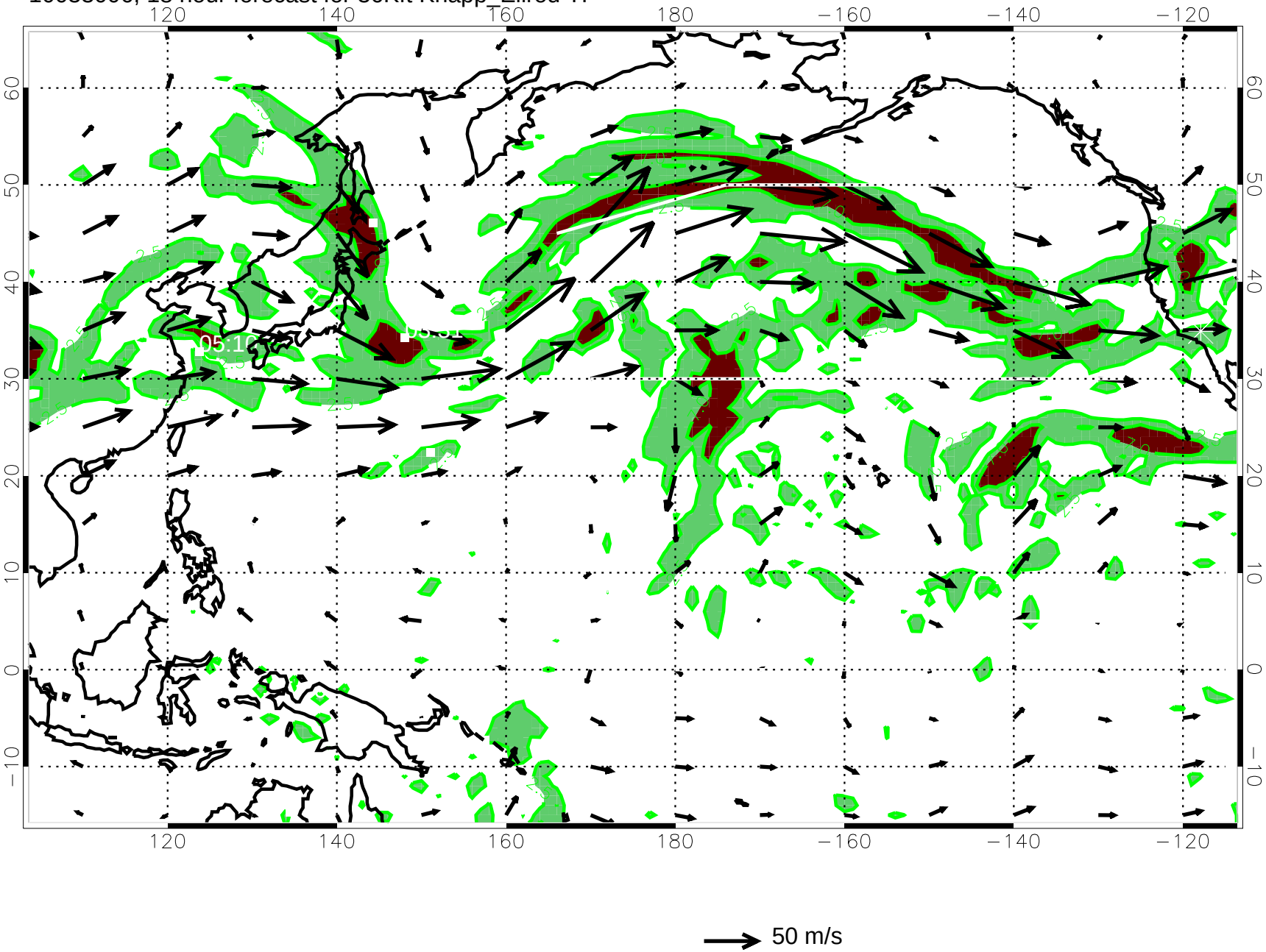

10033012, 24 hour forecast for 36Kft Knapp_Ellrod TI

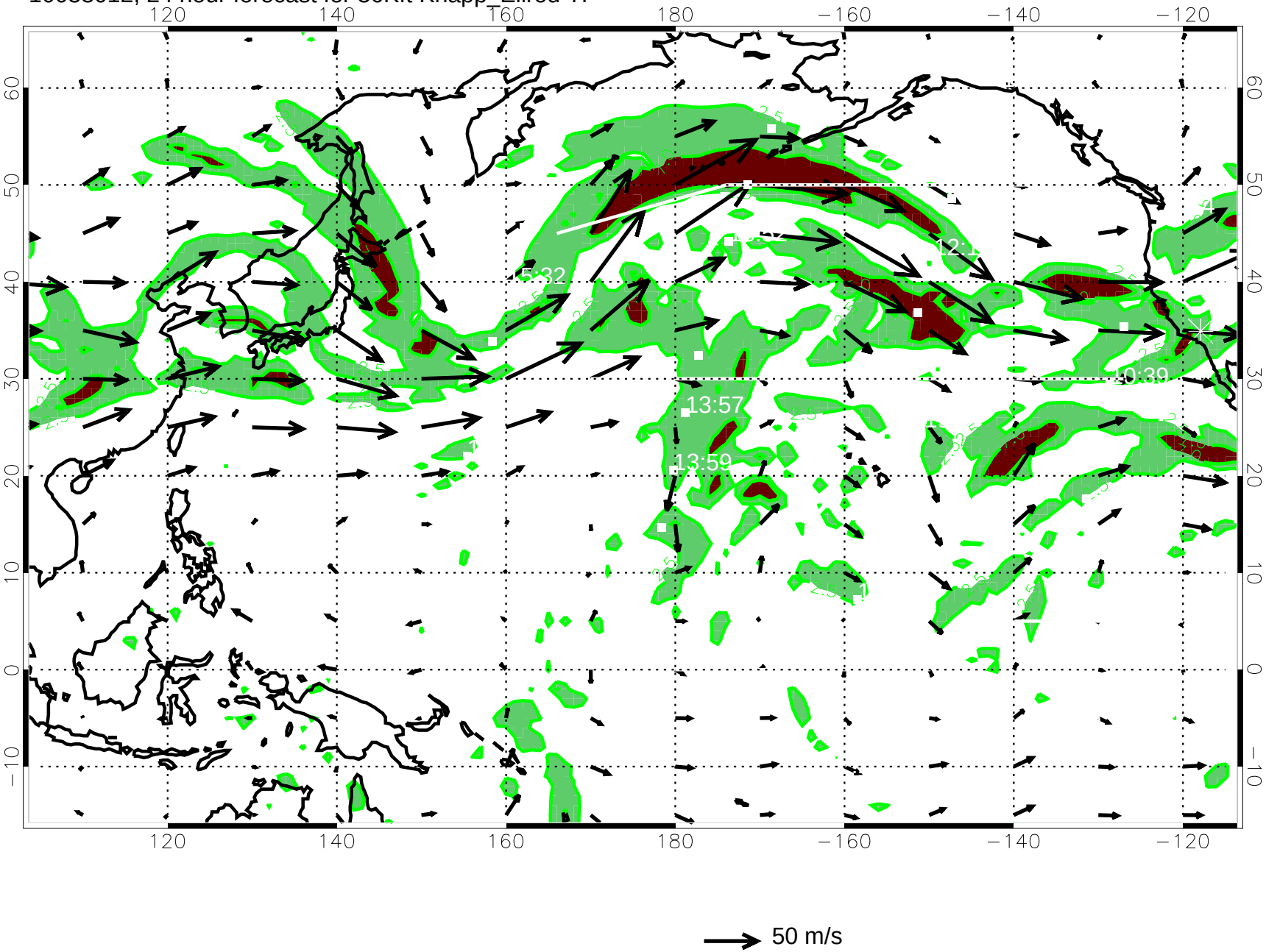

10033018, 30 hour forecast for 36Kft Knapp_Ellrod TI

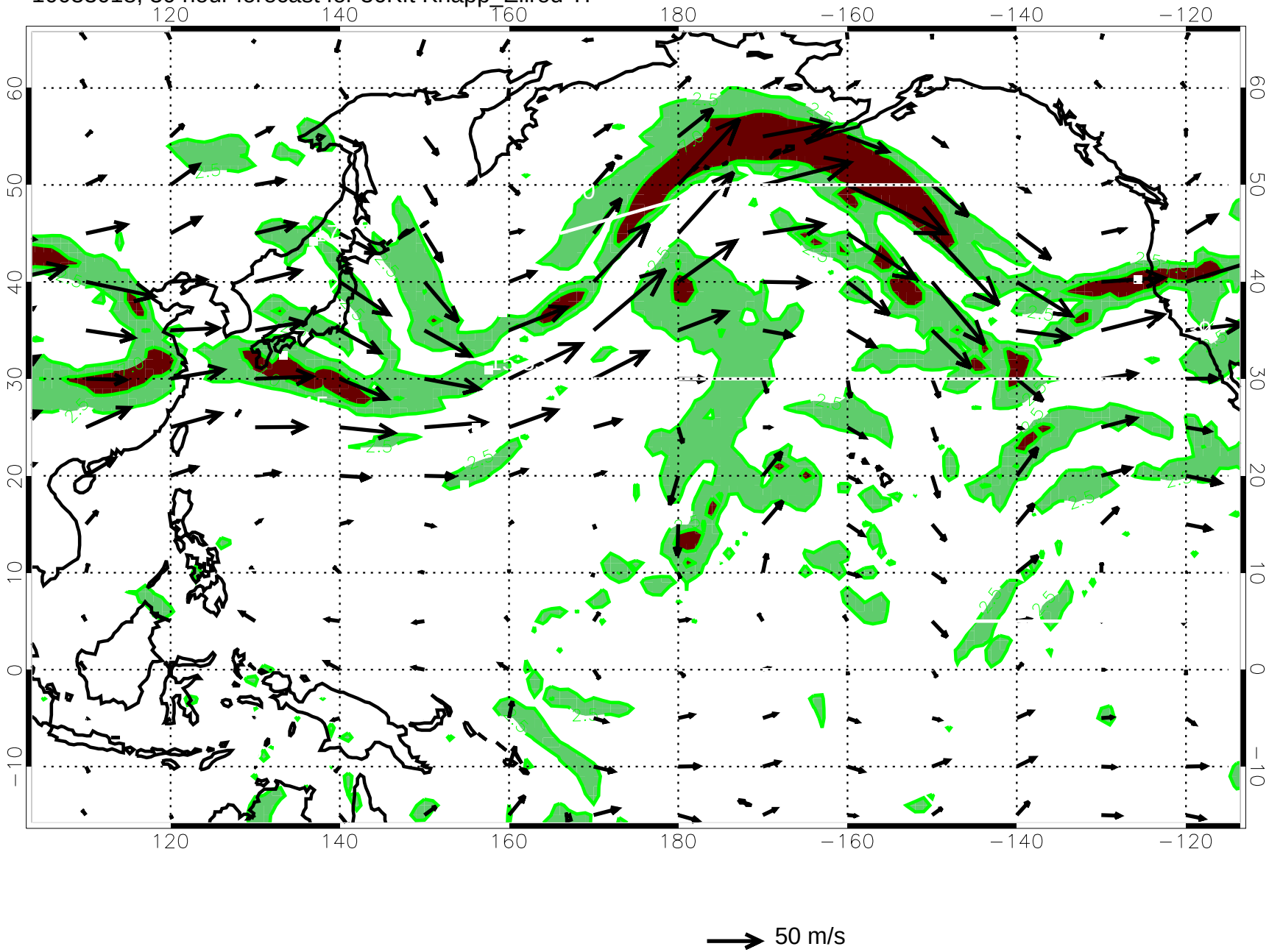

10033100, 36 hour forecast for 36Kft Knapp_Ellrod TI

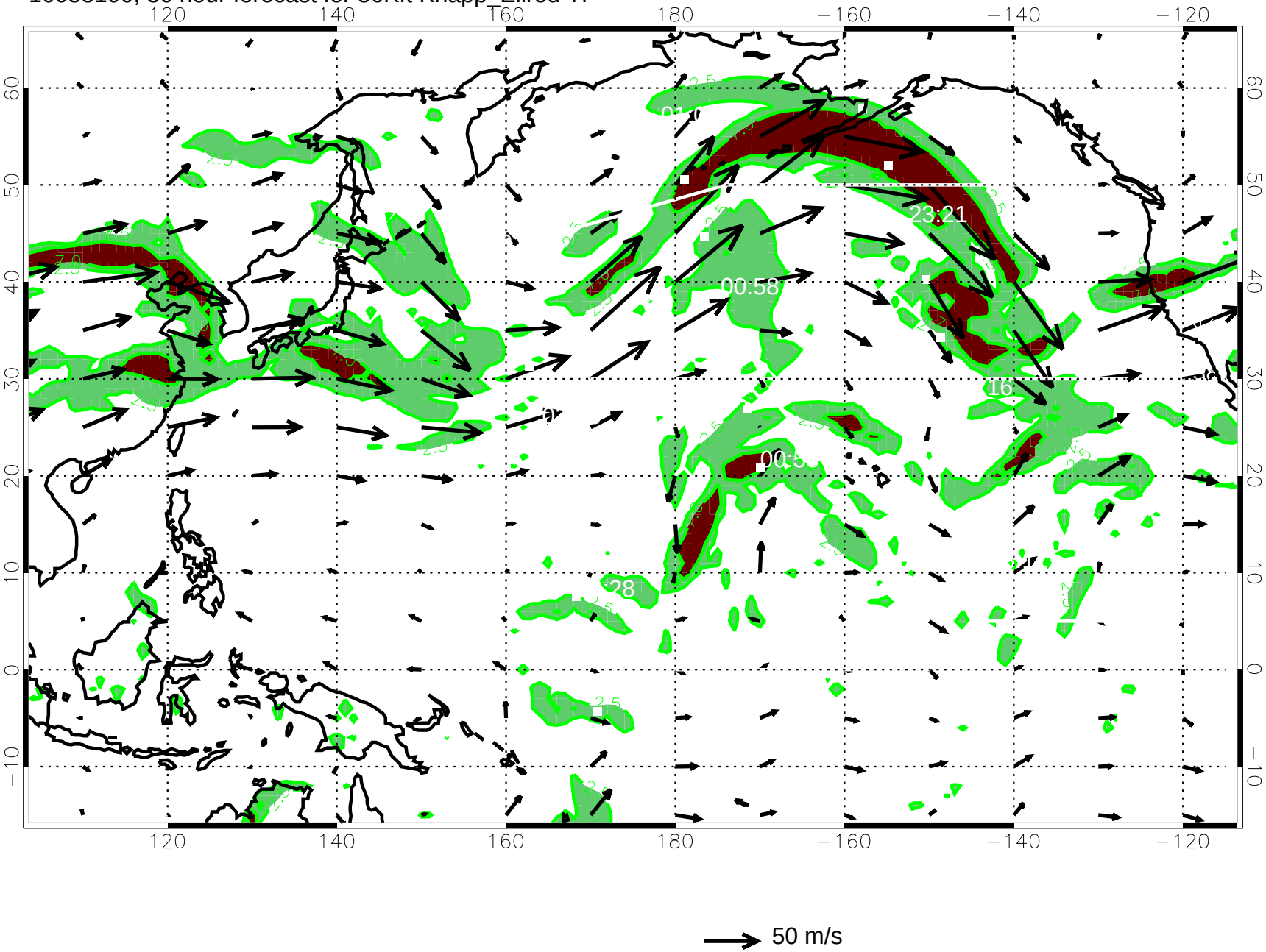

10033106, 42 hour forecast for 36Kft Knapp_Ellrod TI

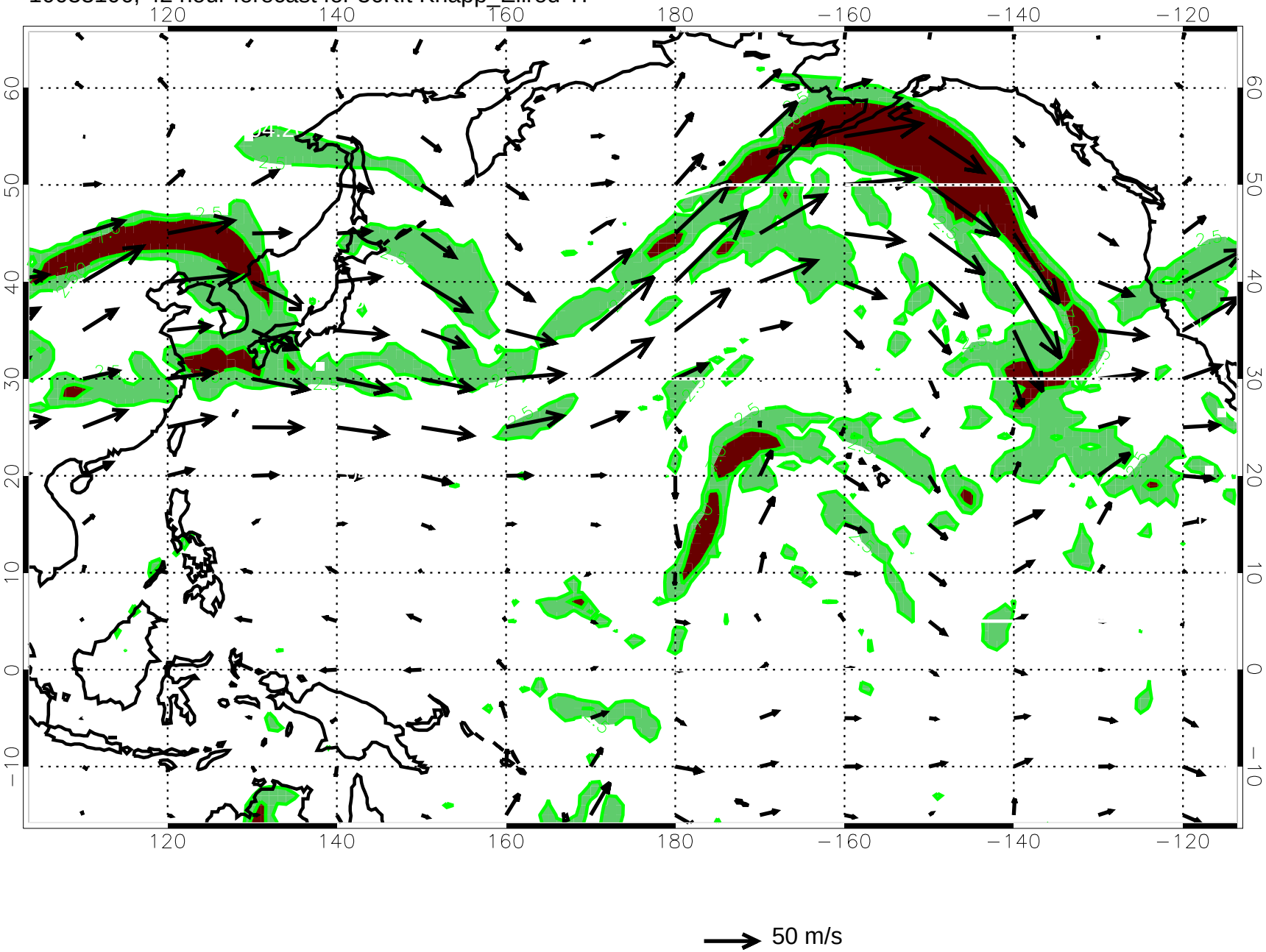

10033112, 48 hour forecast for 36Kft Knapp_Ellrod TI

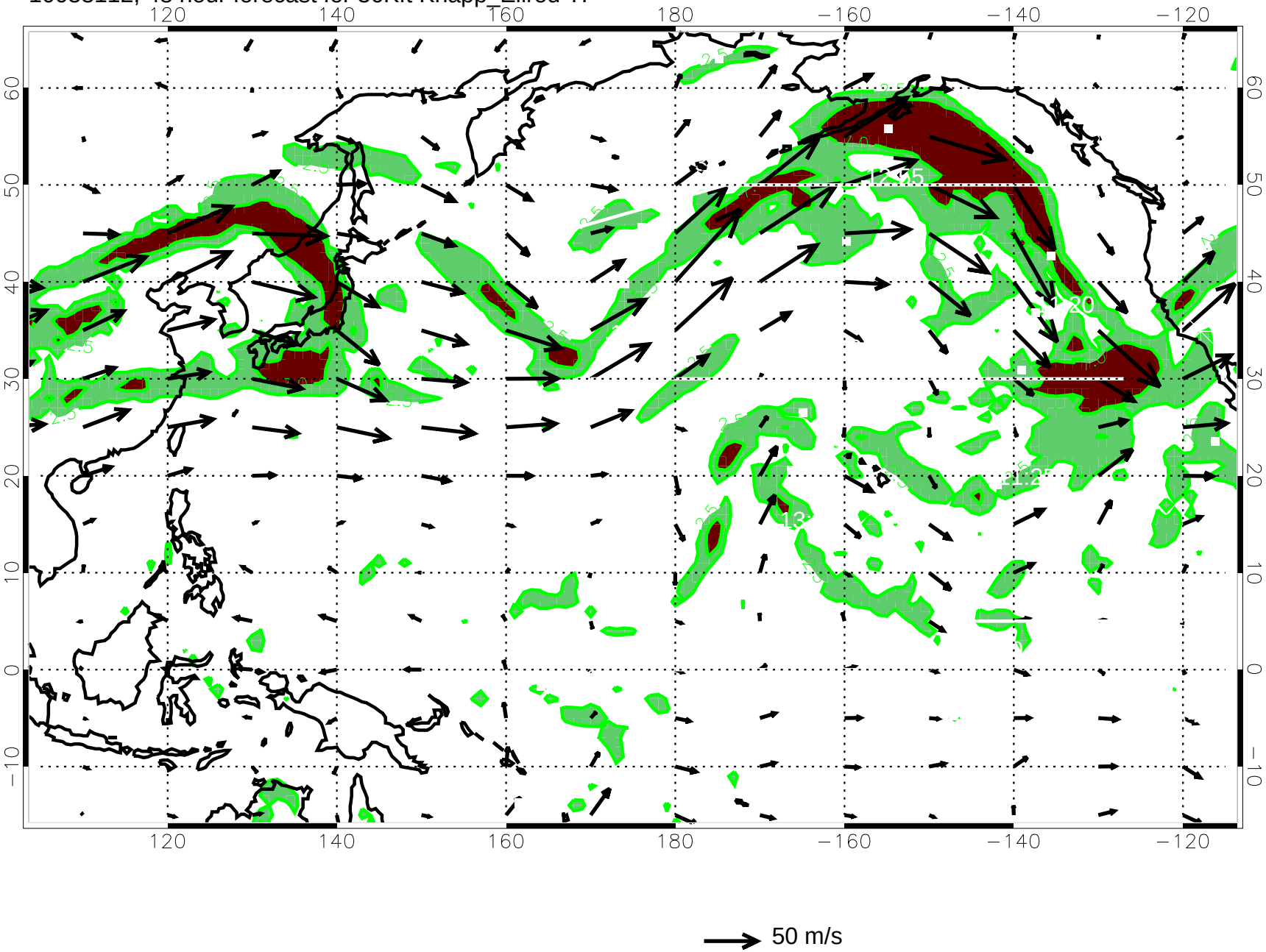

10033118, 54 hour forecast for 36Kft Knapp_Ellrod TI

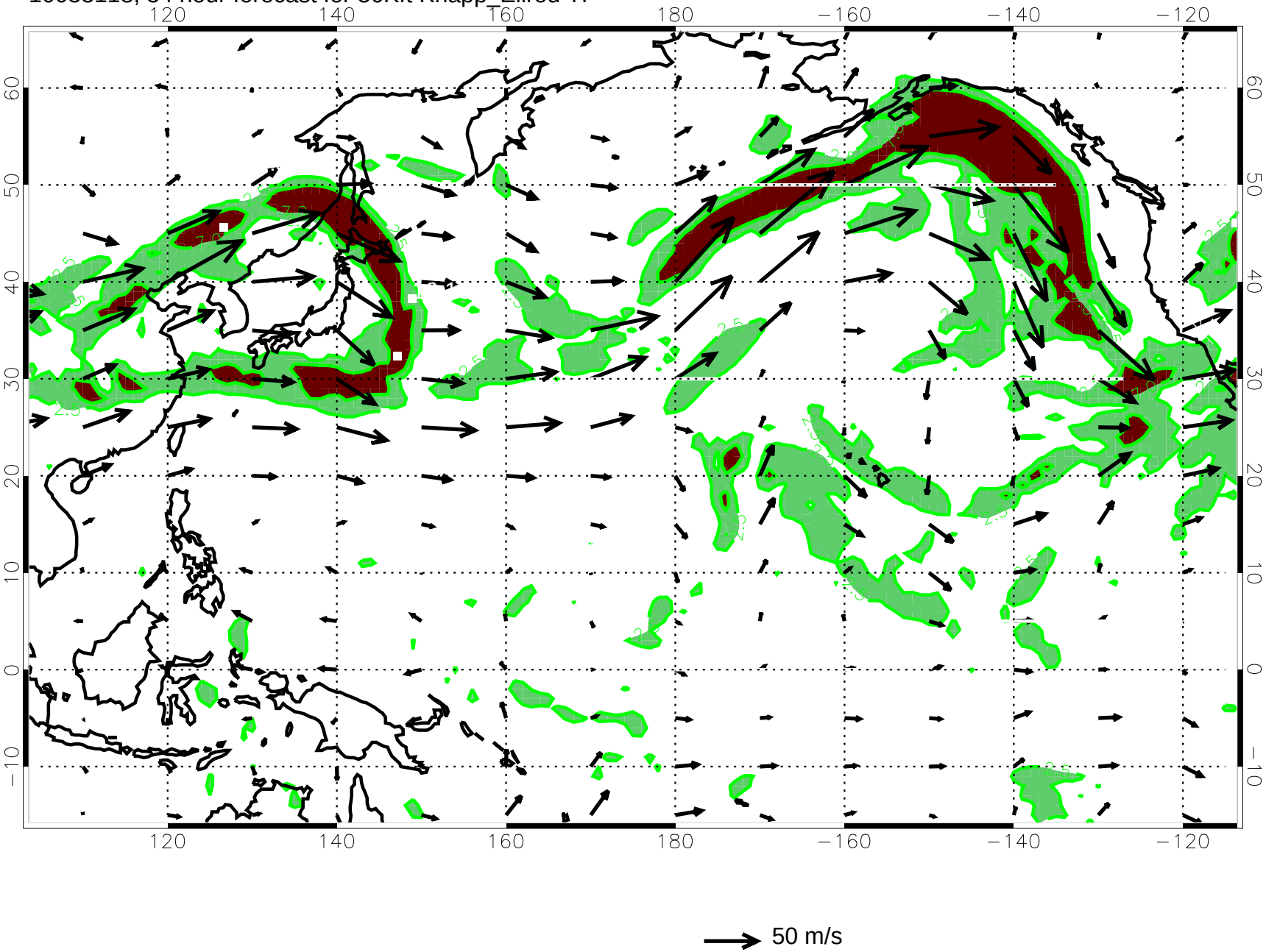

10040100, 60 hour forecast for 36Kft Knapp_Ellrod TI

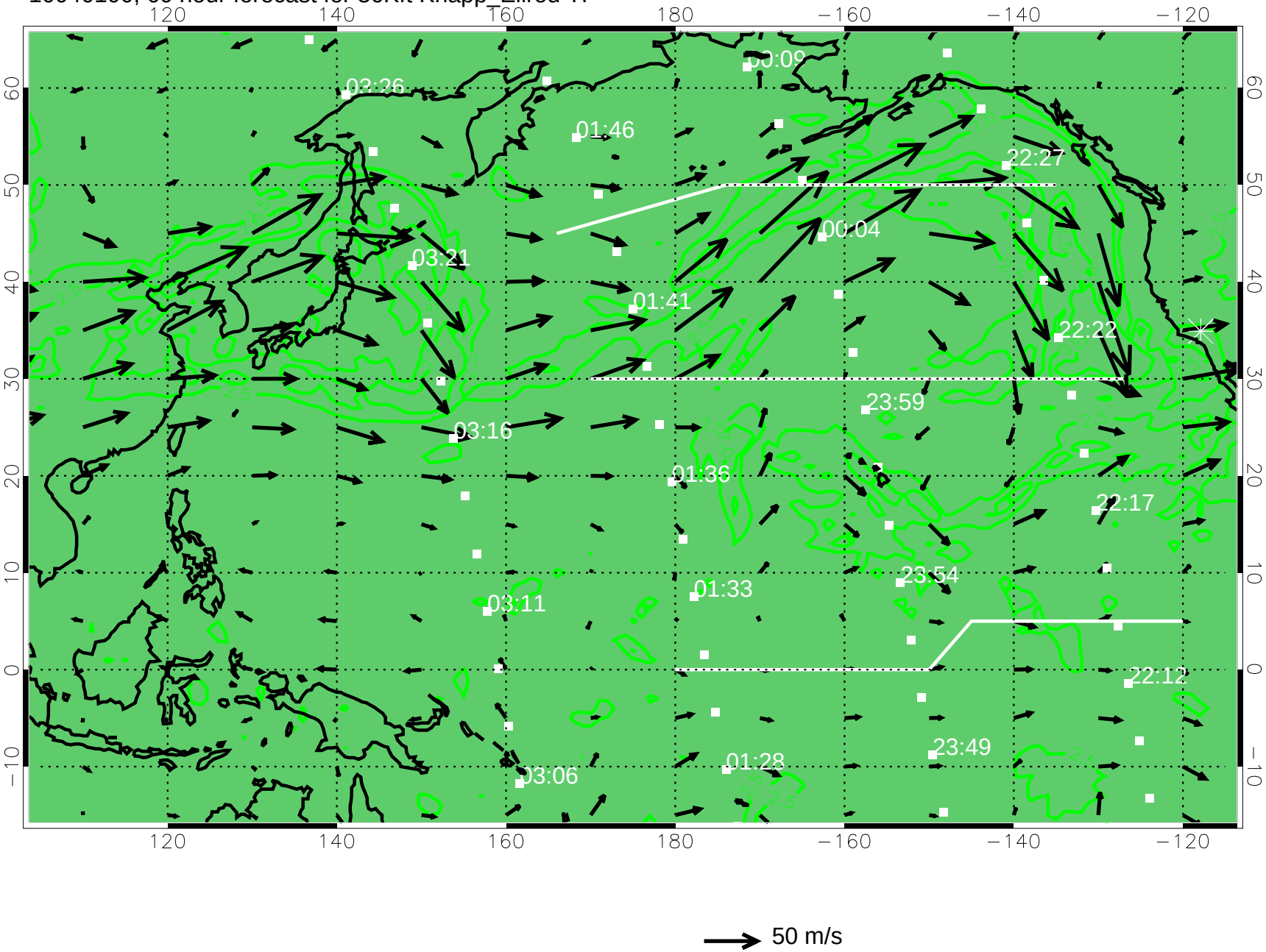

10040106, 66 hour forecast for 36Kft Knapp_Ellrod TI

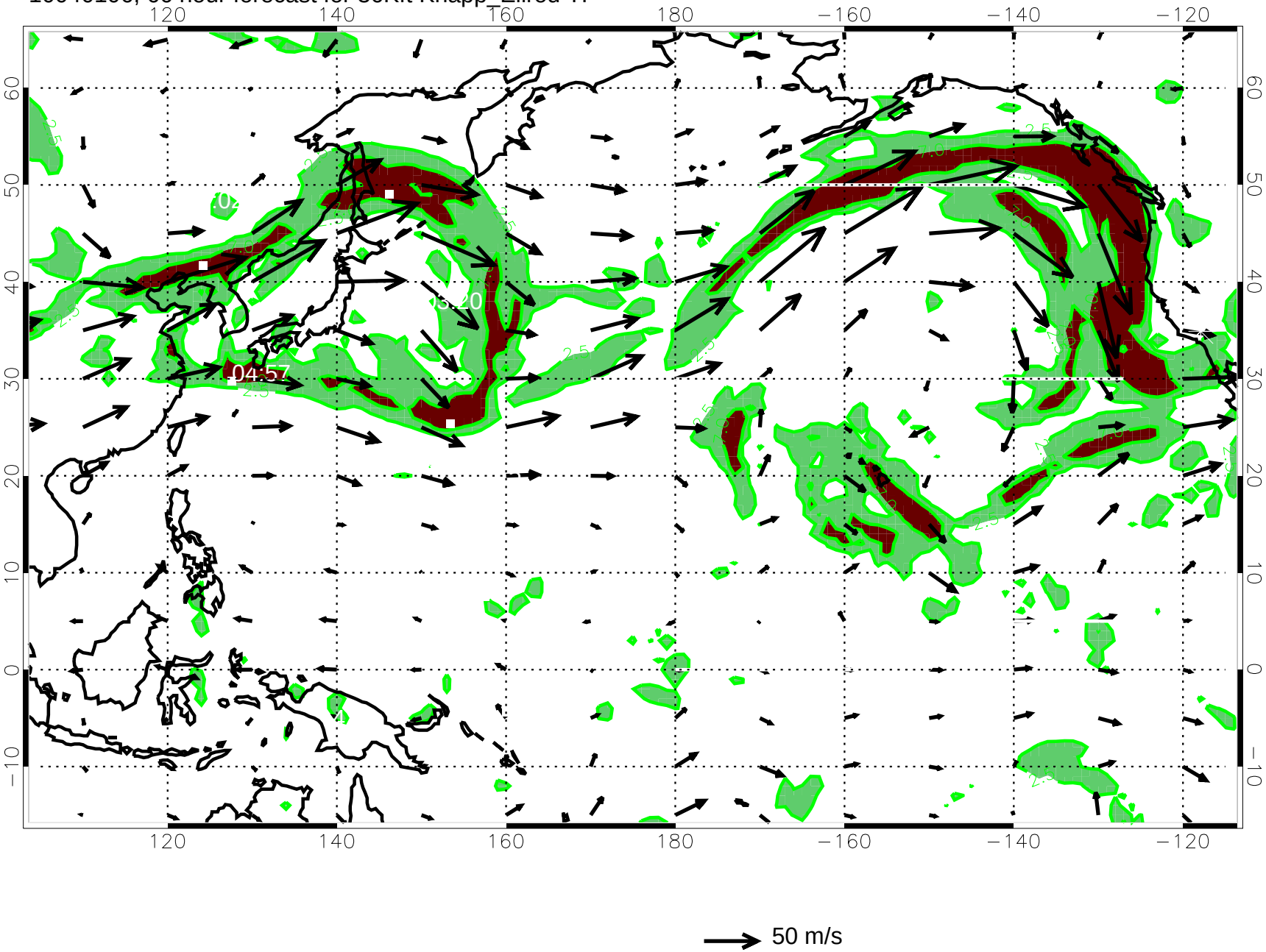

10040112, 72 hour forecast for 36Kft Knapp_Ellrod TI

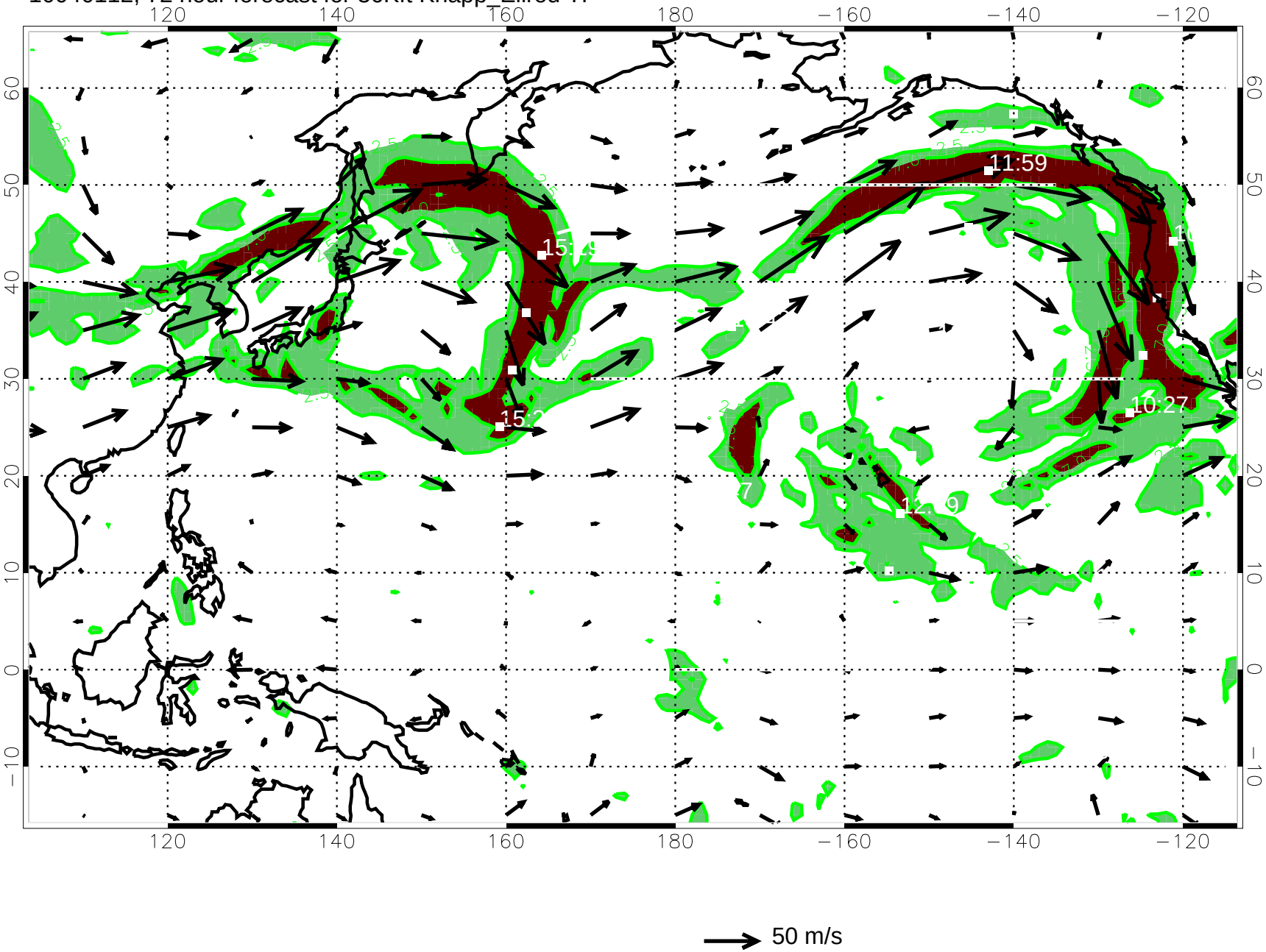

10040118, 78 hour forecast for 36Kft Knapp_Ellrod TI

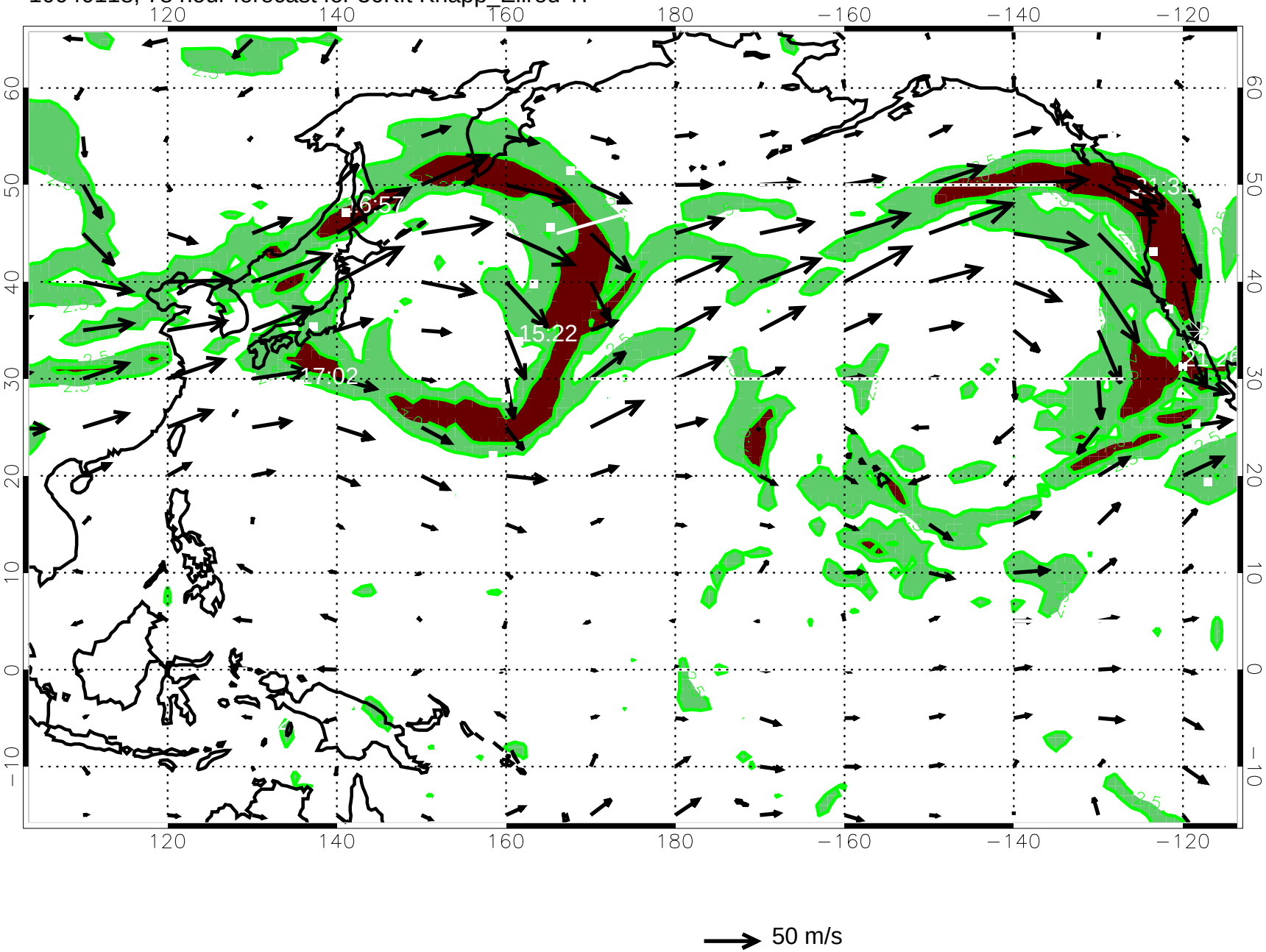

10040200, 84 hour forecast for 36Kft Knapp_Ellrod TI

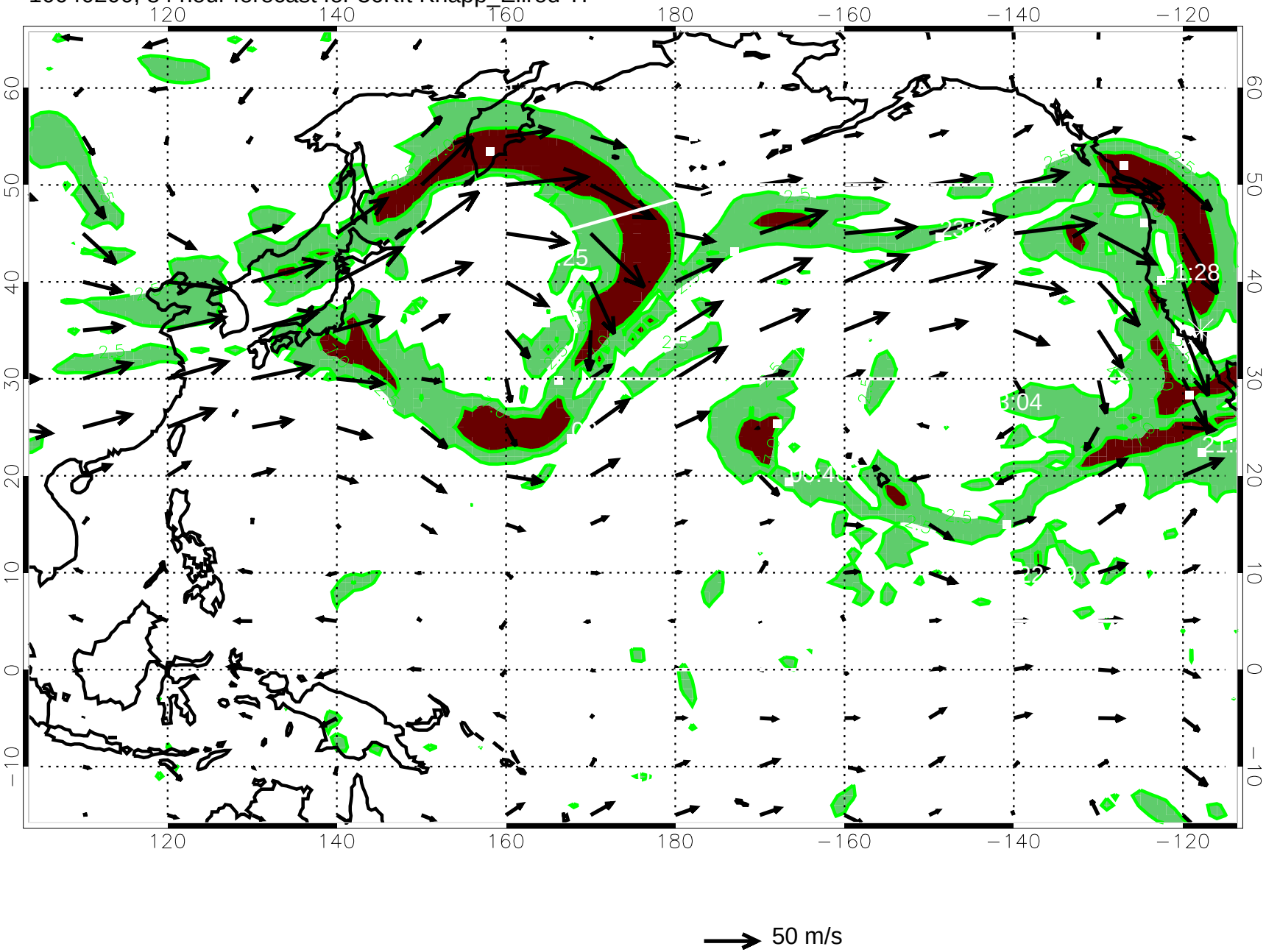

10040206, 90 hour forecast for 36Kft Knapp_Ellrod TI

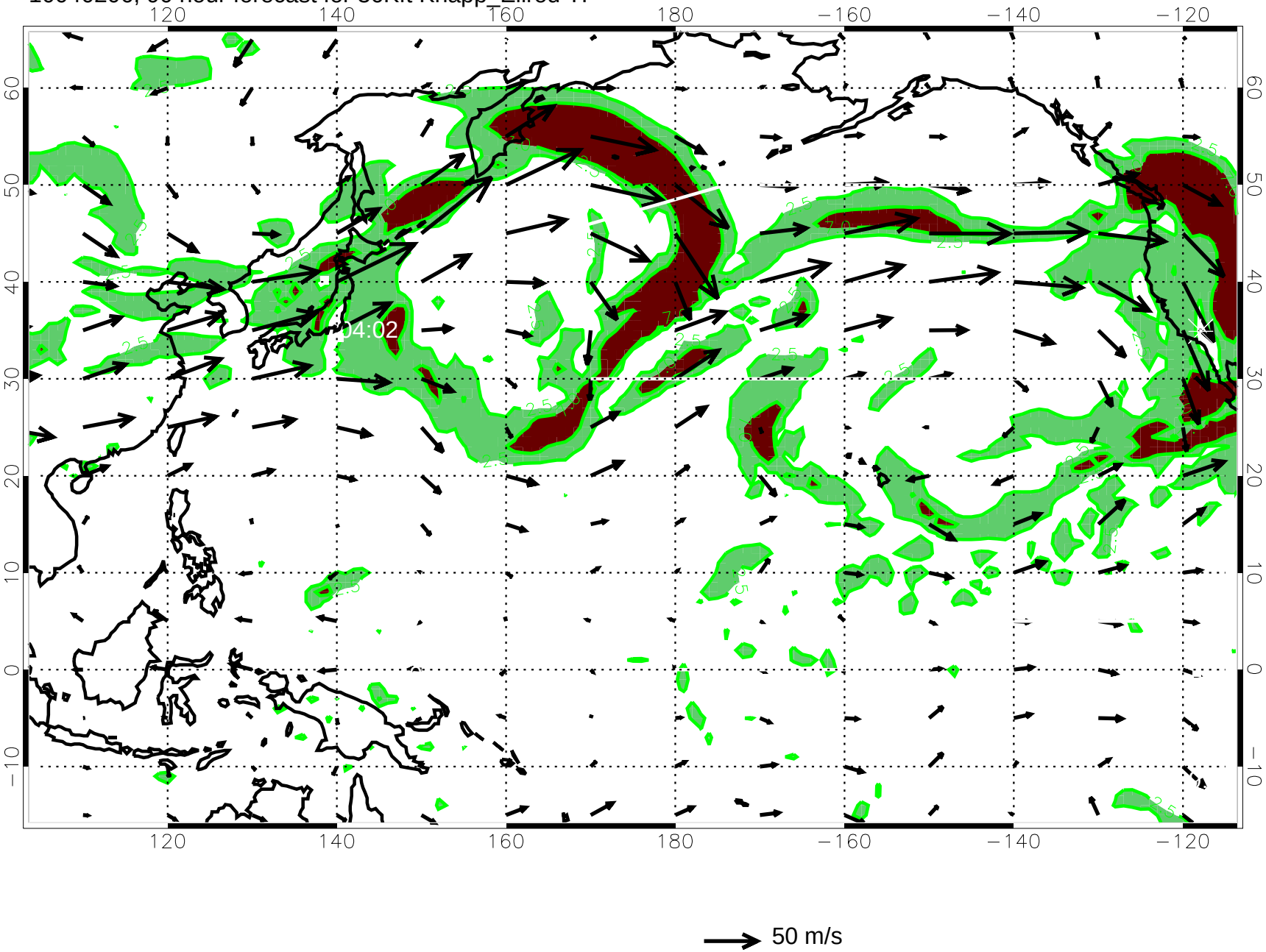

10040212, 96 hour forecast for 36Kft Knapp_Ellrod TI

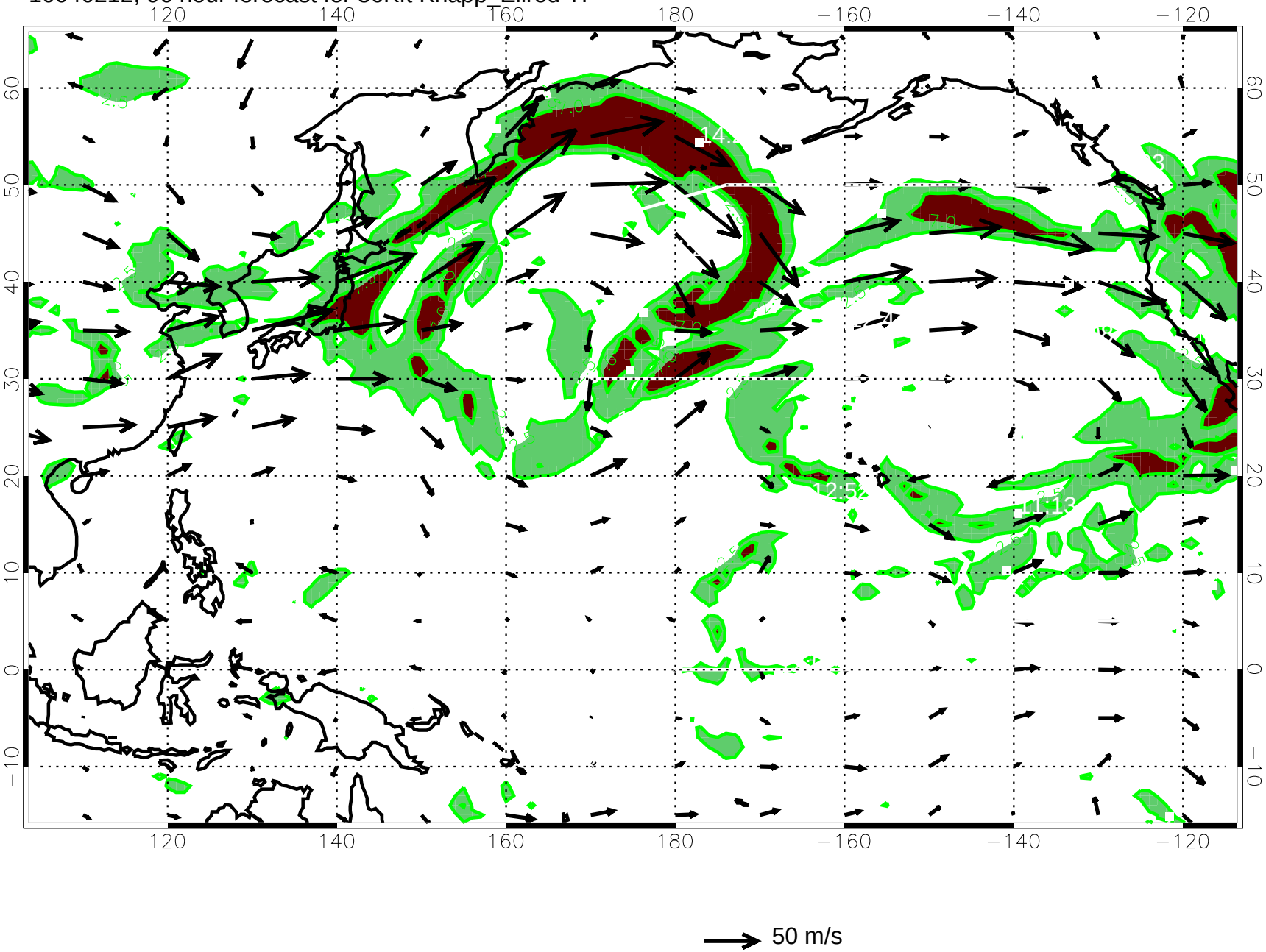

10040218, 102 hour forecast for 36Kft Knapp_Ellrod TI

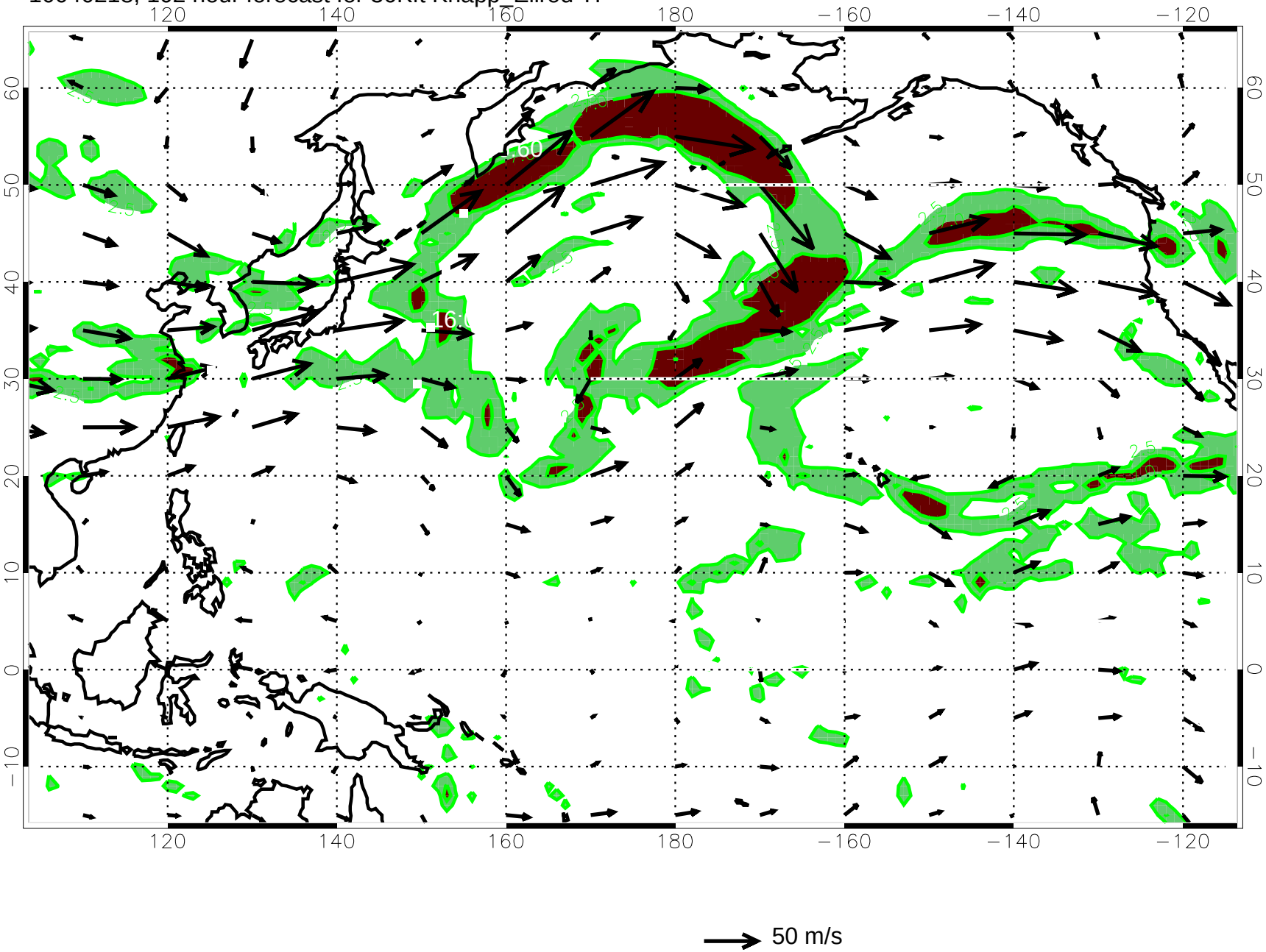

10040300, 108 hour forecast for 36Kft Knapp_Ellrod TI

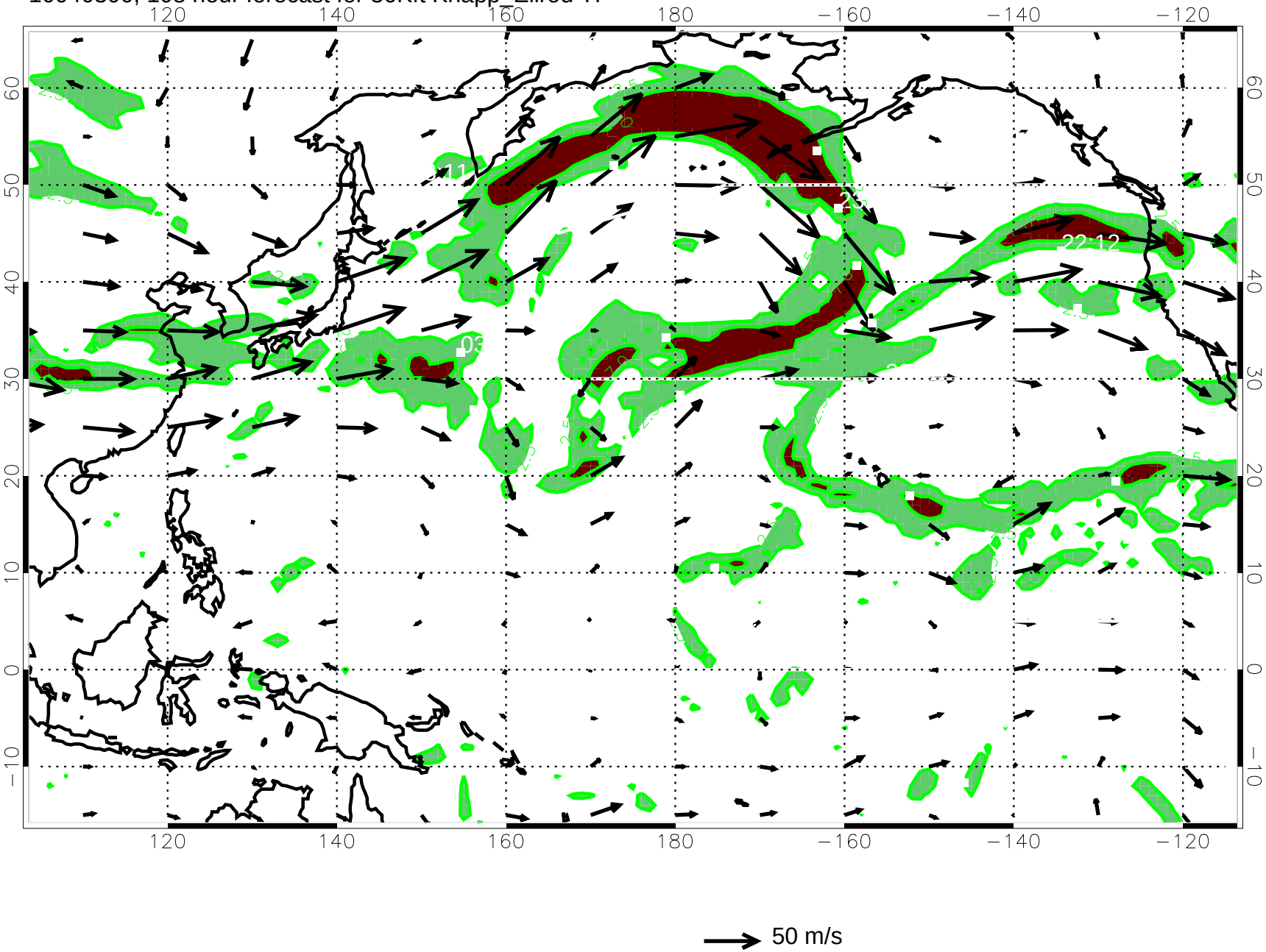

10040306, 114 hour forecast for 36Kft Knapp_Ellrod TI

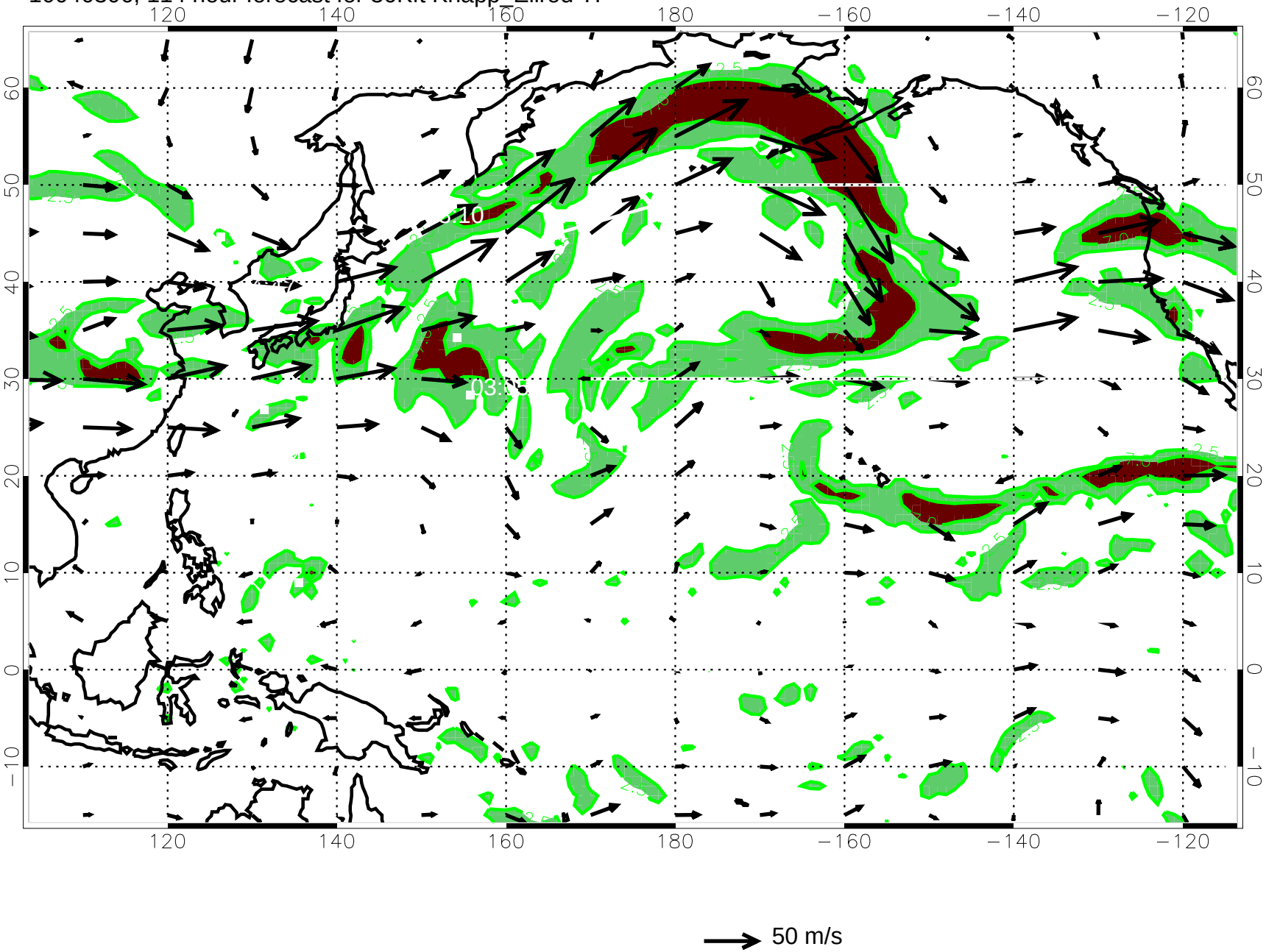
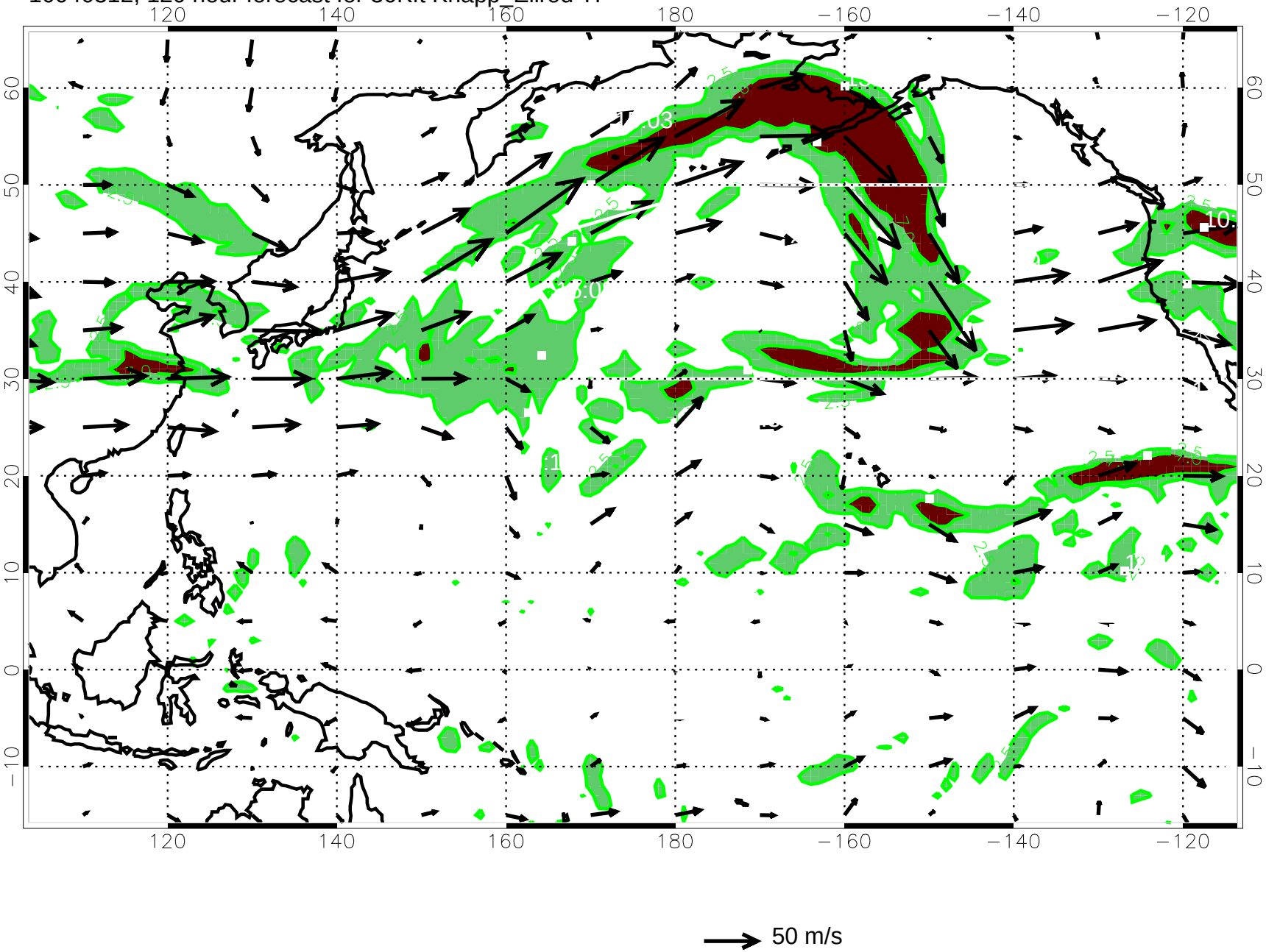
10040312, 120 hour forecast for 36Kft Knapp_Ellrod TI