10032812, 12 hour forecast for 36Kft Knapp_Ellrod TI

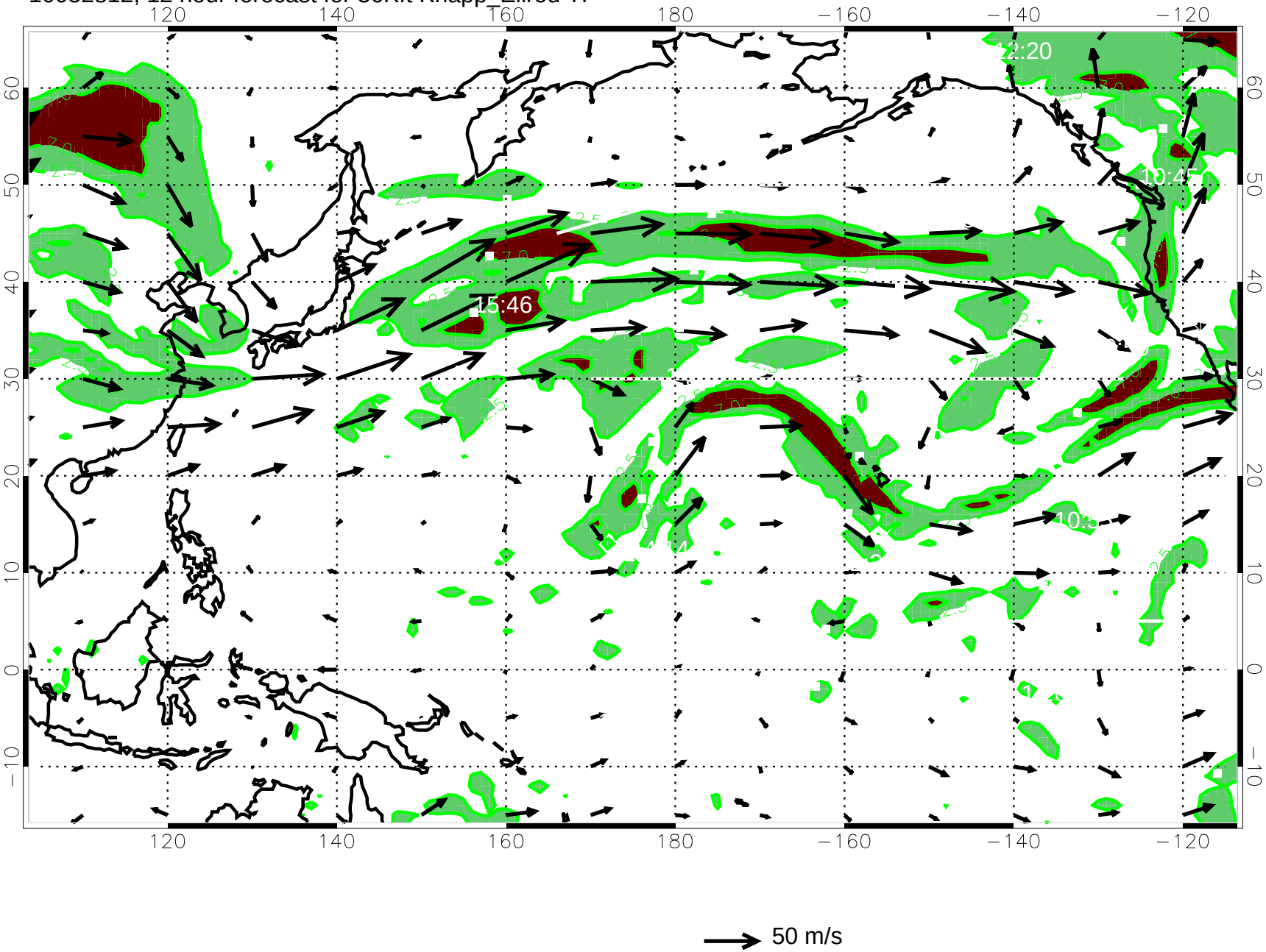

10032818, 18 hour forecast for 36Kft Knapp_Ellrod TI

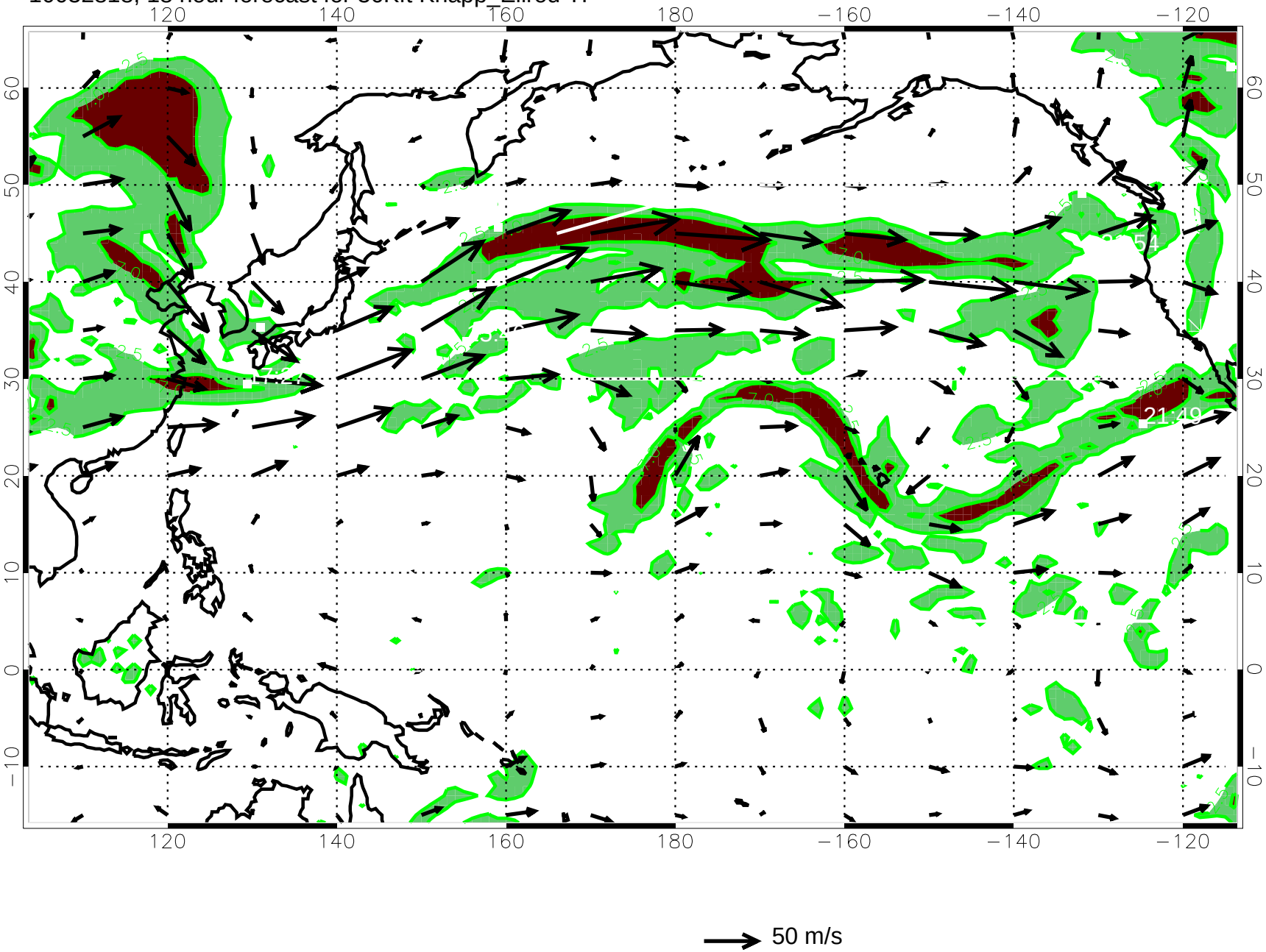

10032900, 24 hour forecast for 36Kft Knapp_Ellrod TI

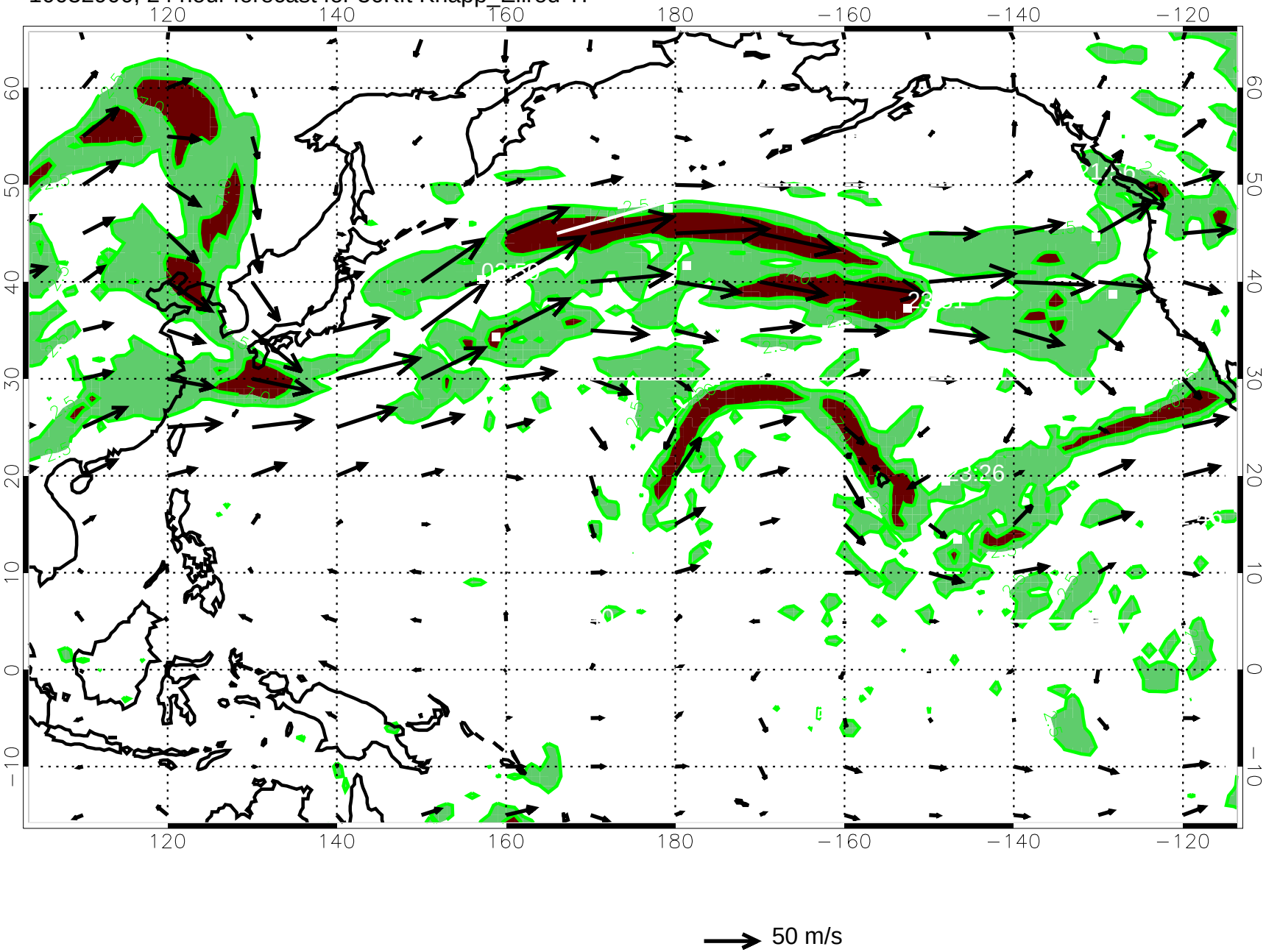

10032906, 30 hour forecast for 36Kft Knapp_Ellrod TI

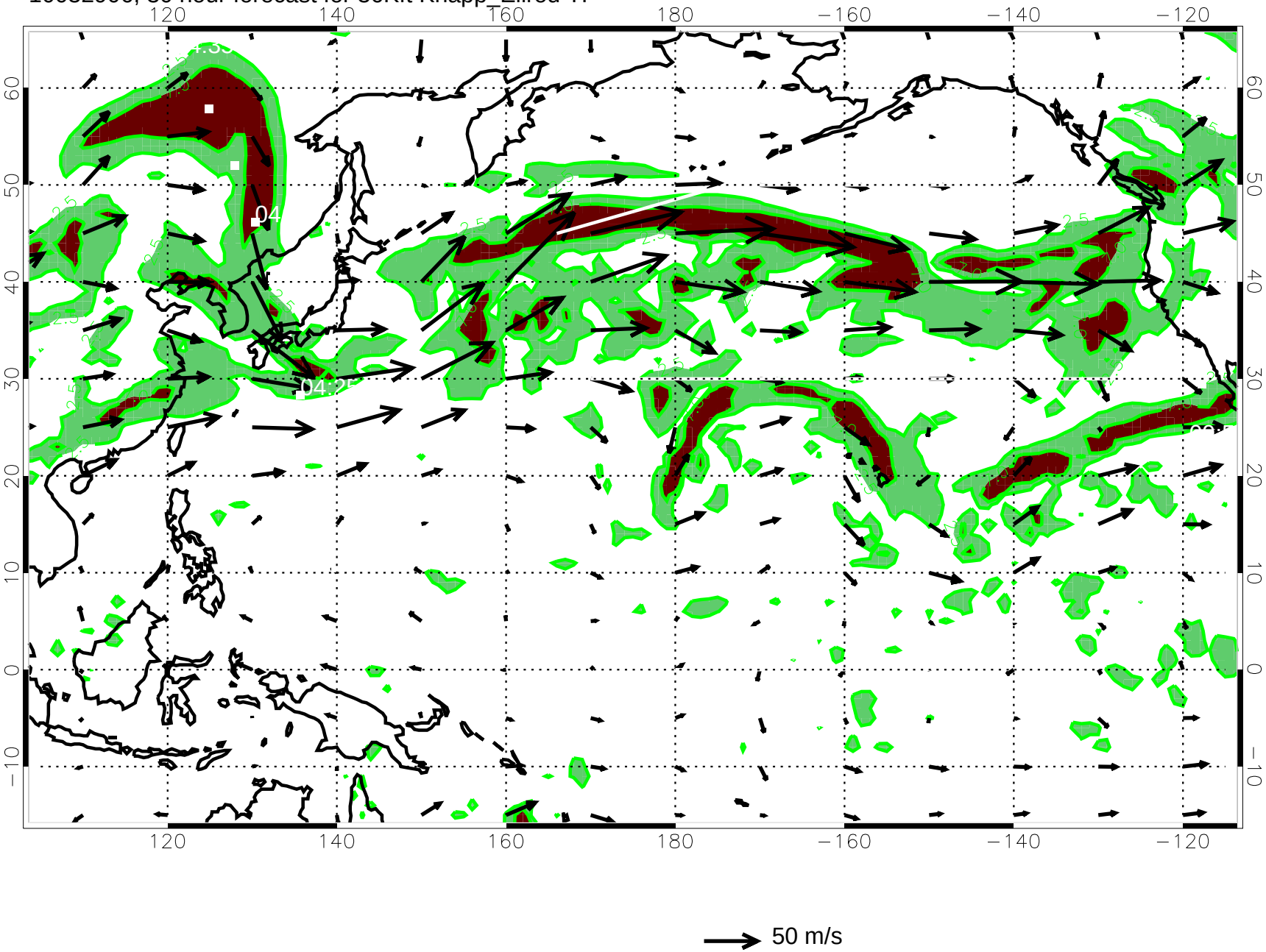

10032912, 36 hour forecast for 36Kft Knapp_Ellrod TI

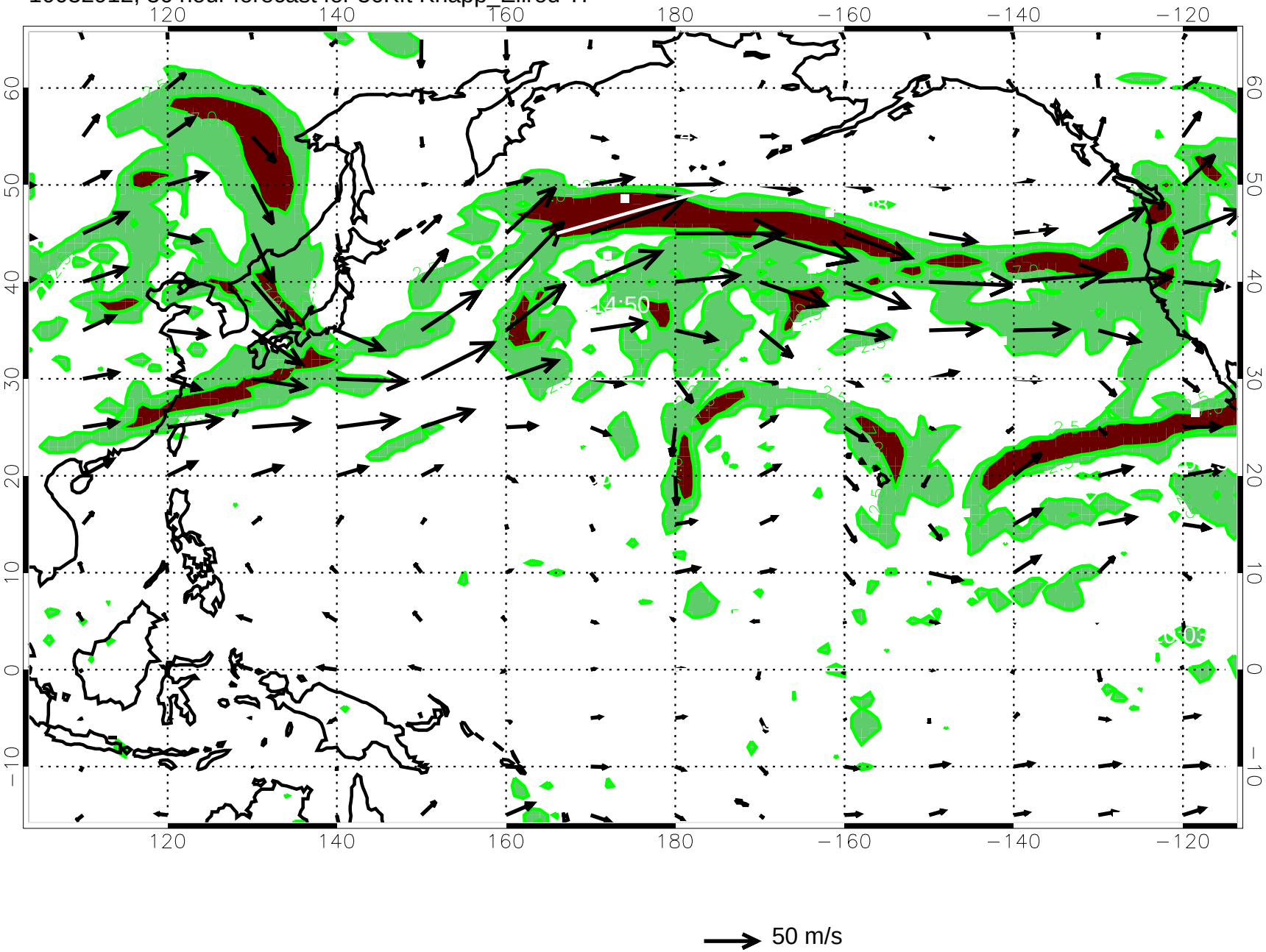

10032918, 42 hour forecast for 36Kft Knapp_Ellrod TI

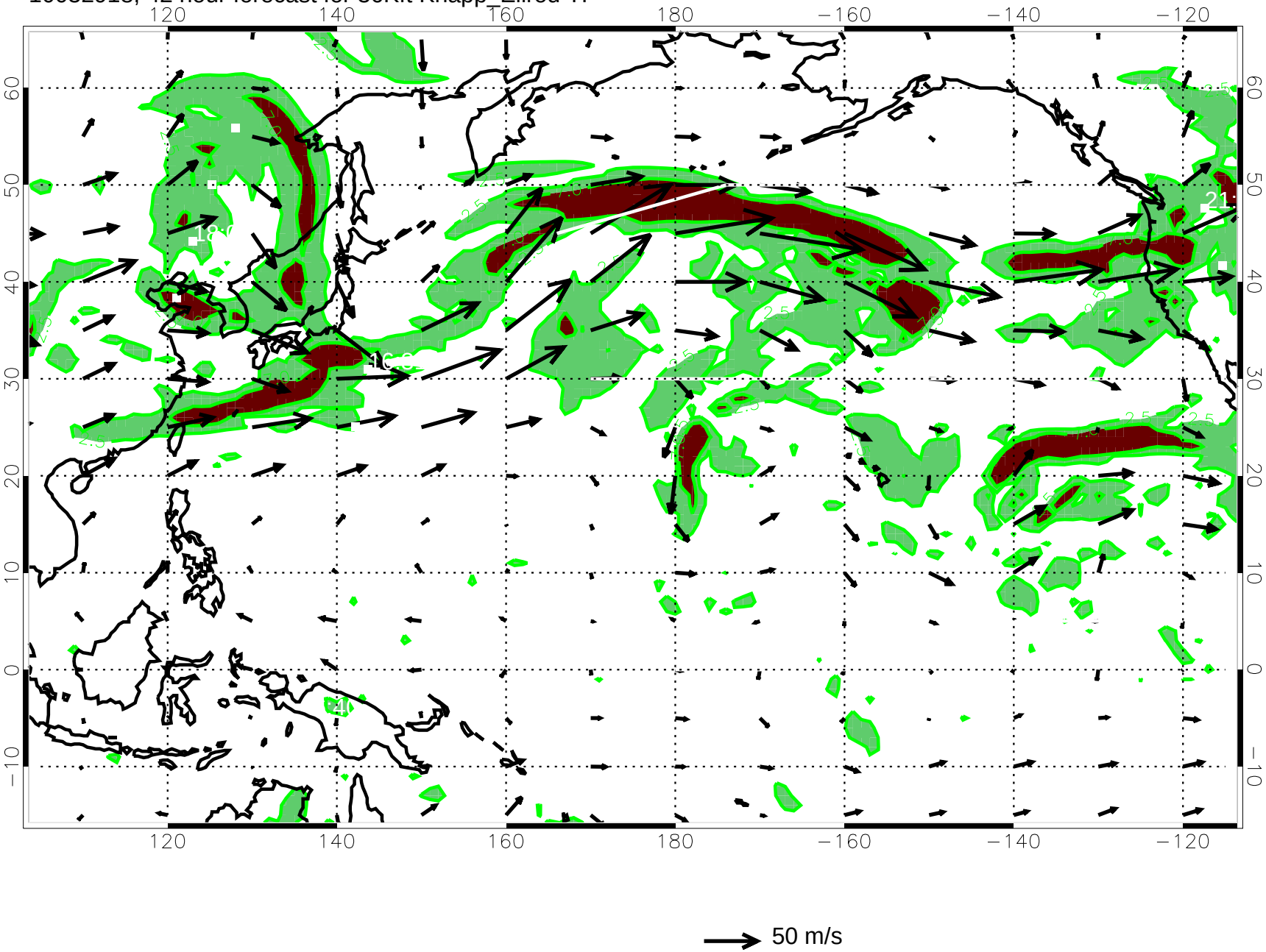

10033000, 48 hour forecast for 36Kft Knapp_Ellrod TI

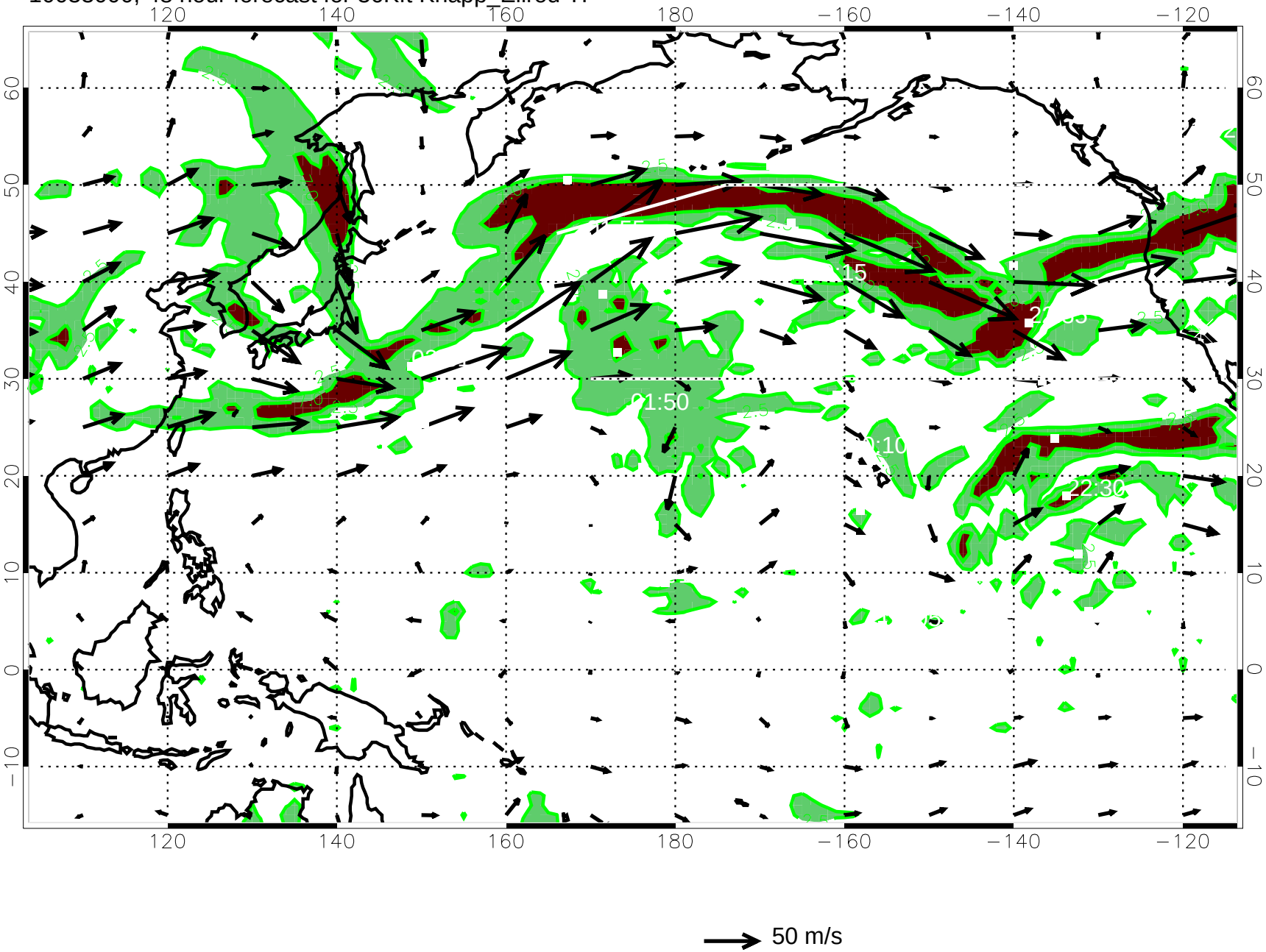

10033006, 54 hour forecast for 36Kft Knapp_Ellrod TI

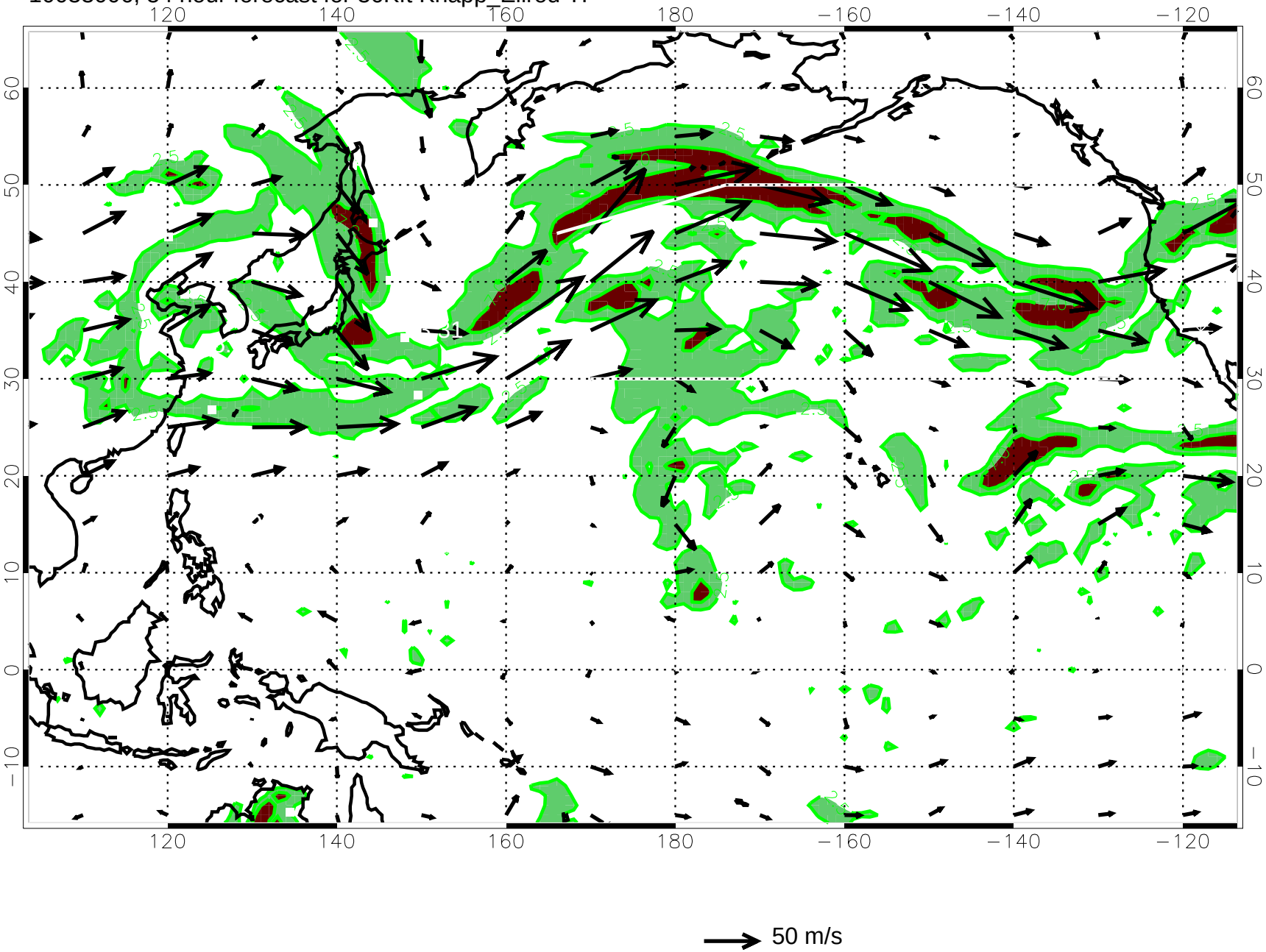

10033012, 60 hour forecast for 36Kft Knapp_Ellrod TI

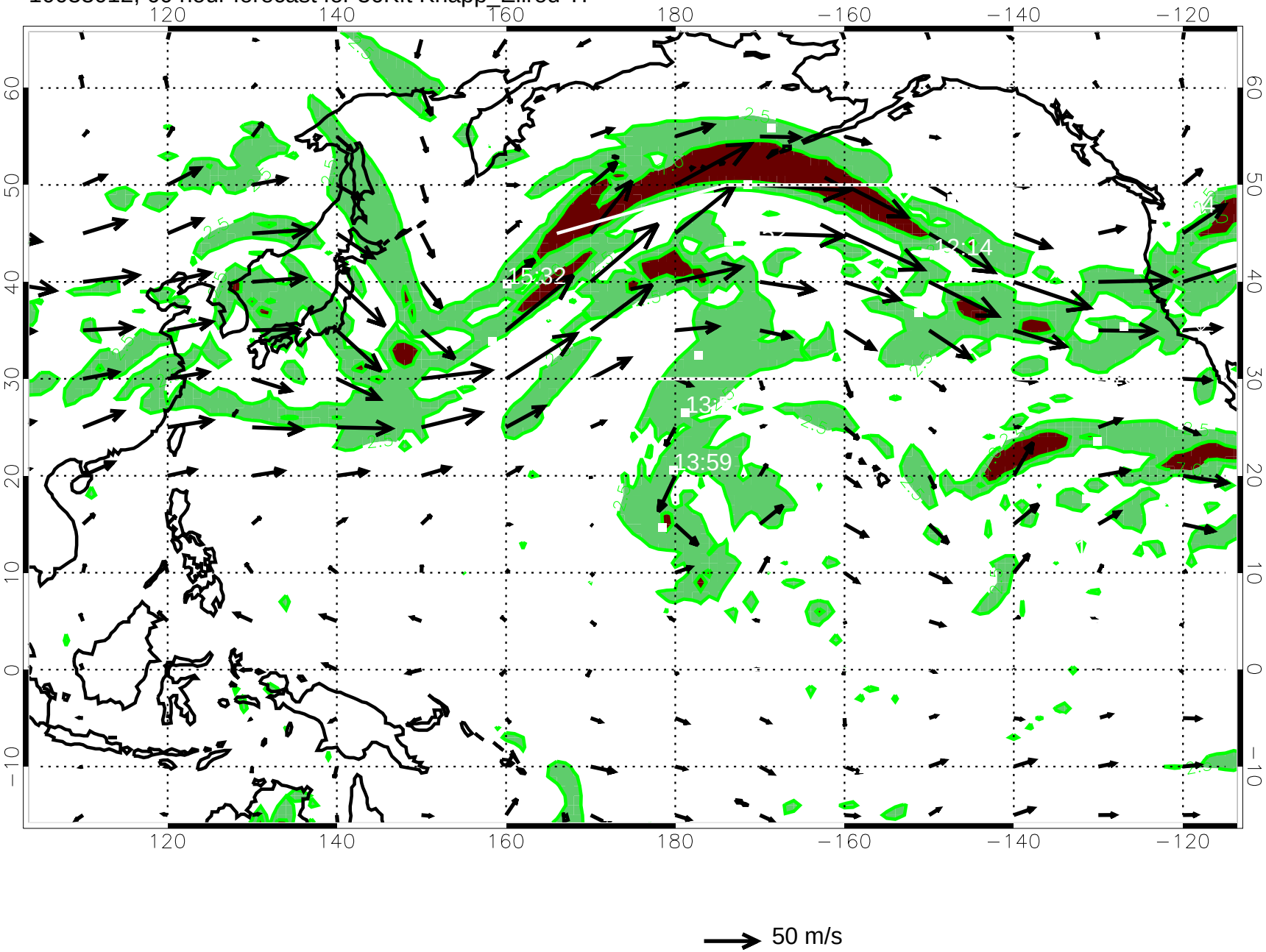

10033018, 66 hour forecast for 36Kft Knapp_Ellrod TI

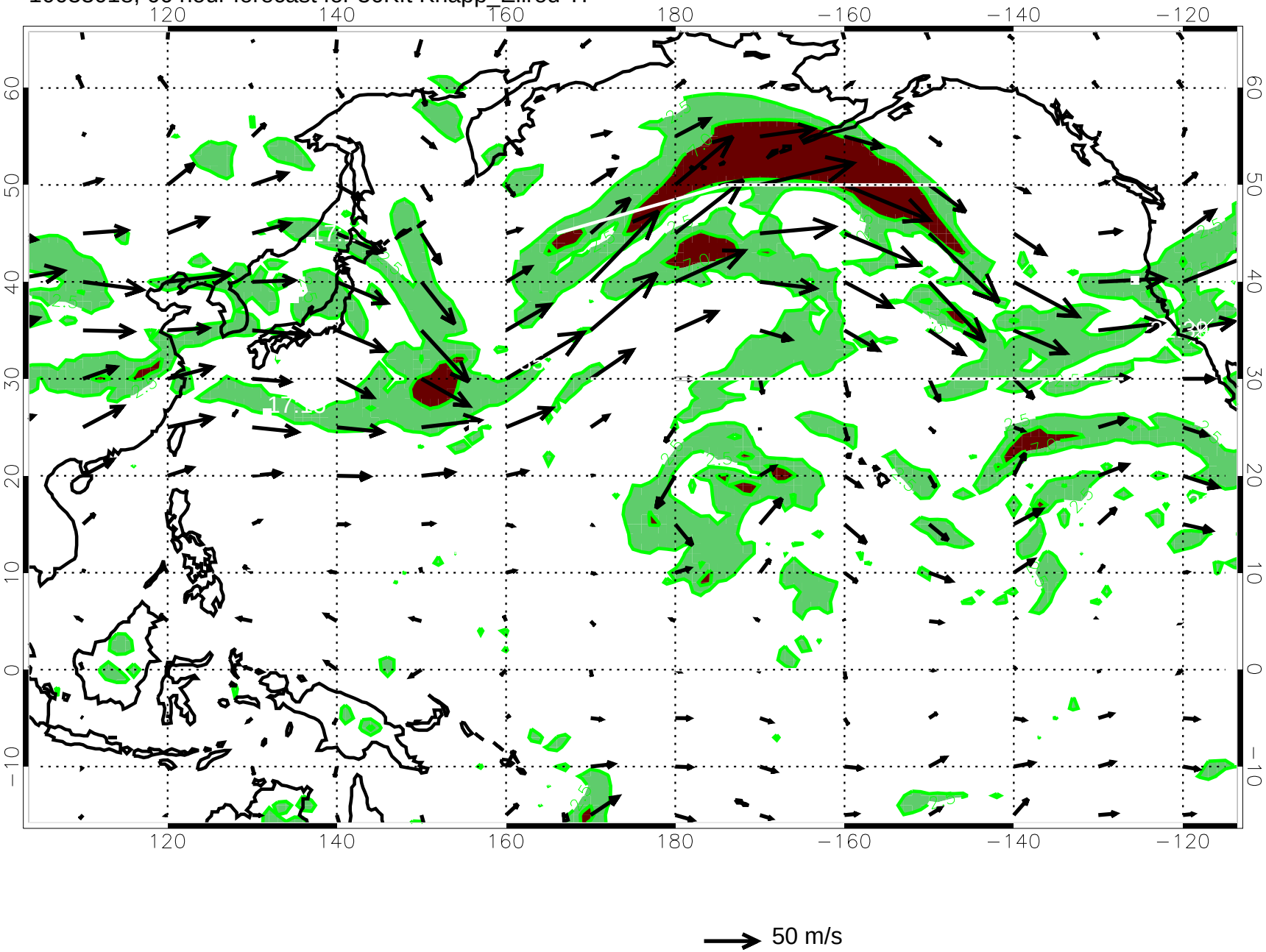

10033100, 72 hour forecast for 36Kft Knapp_Ellrod TI

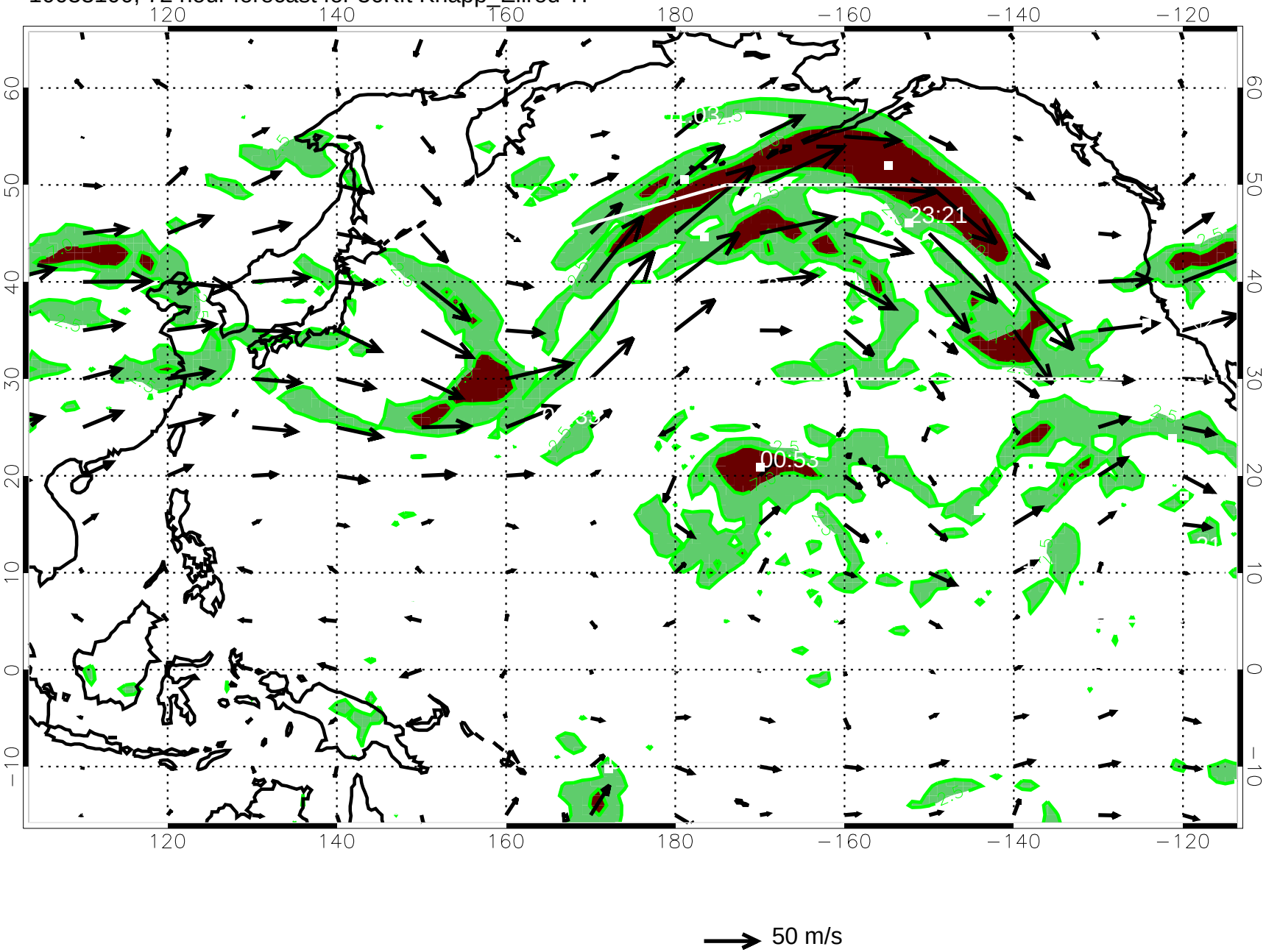

10033106, 78 hour forecast for 36Kft Knapp_Ellrod TI

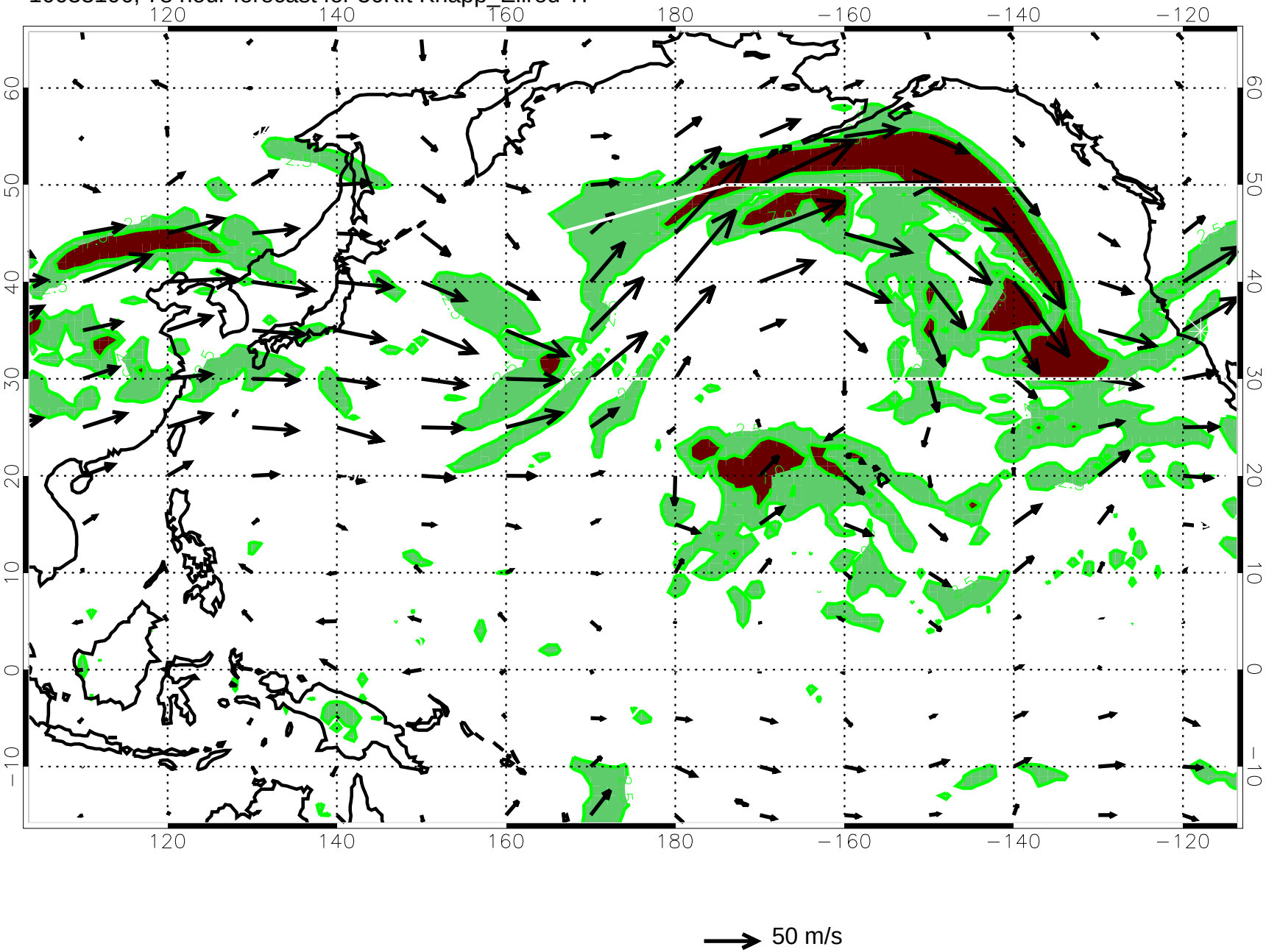

10033112, 84 hour forecast for 36Kft Knapp_Ellrod TI

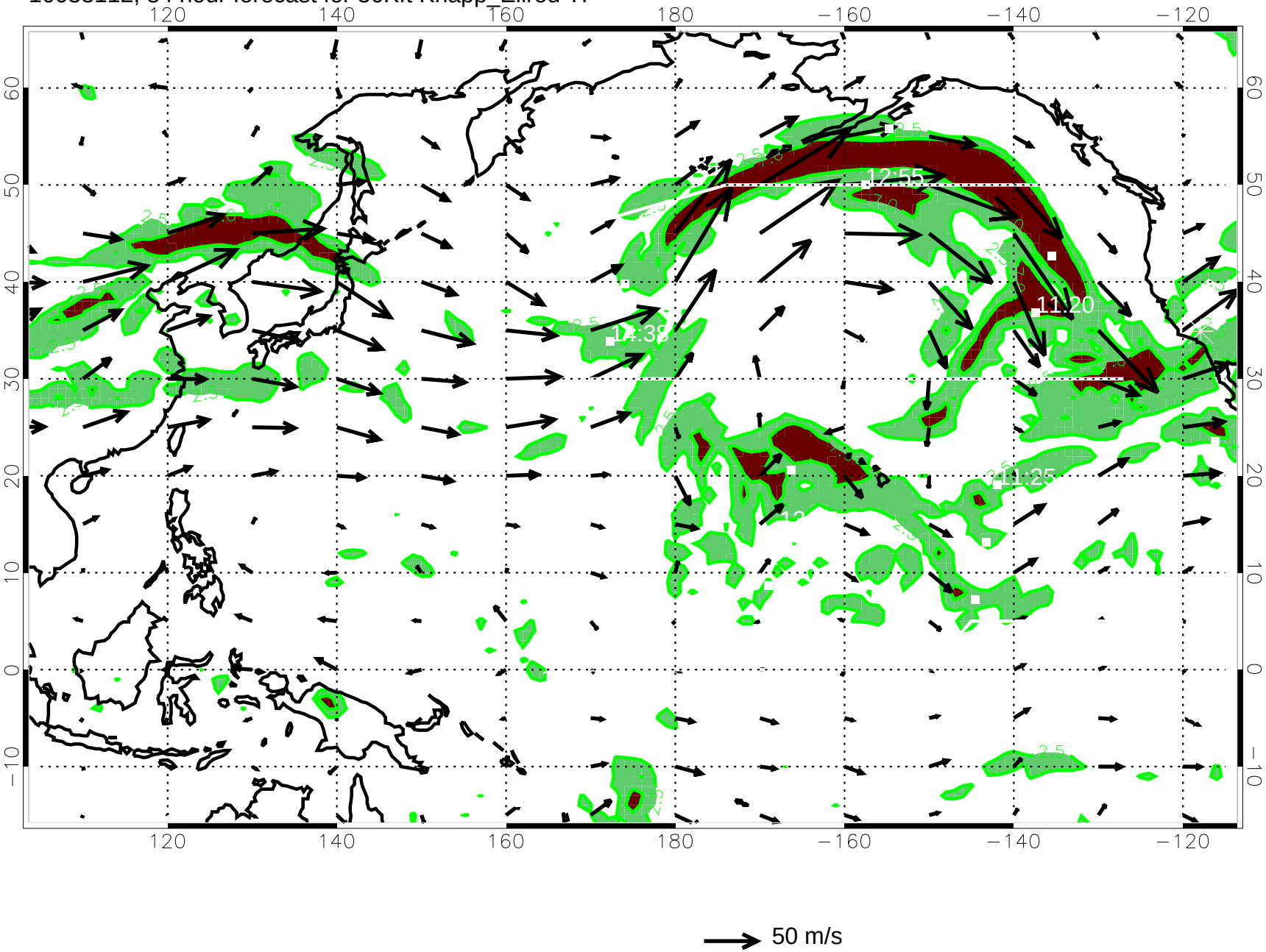

10033118, 90 hour forecast for 36Kft Knapp_Ellrod TI

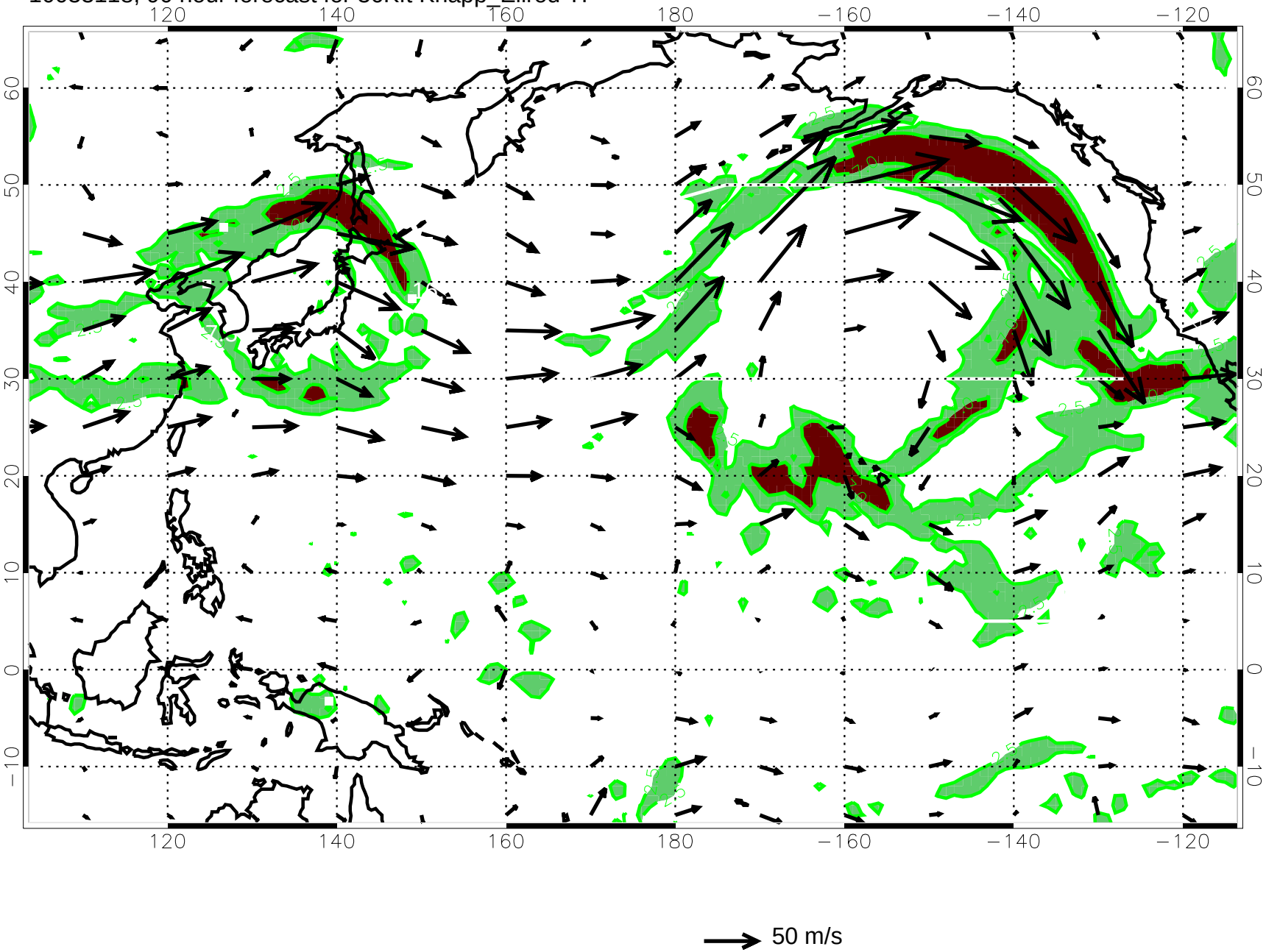

10040100, 96 hour forecast for 36Kft Knapp_Ellrod TI

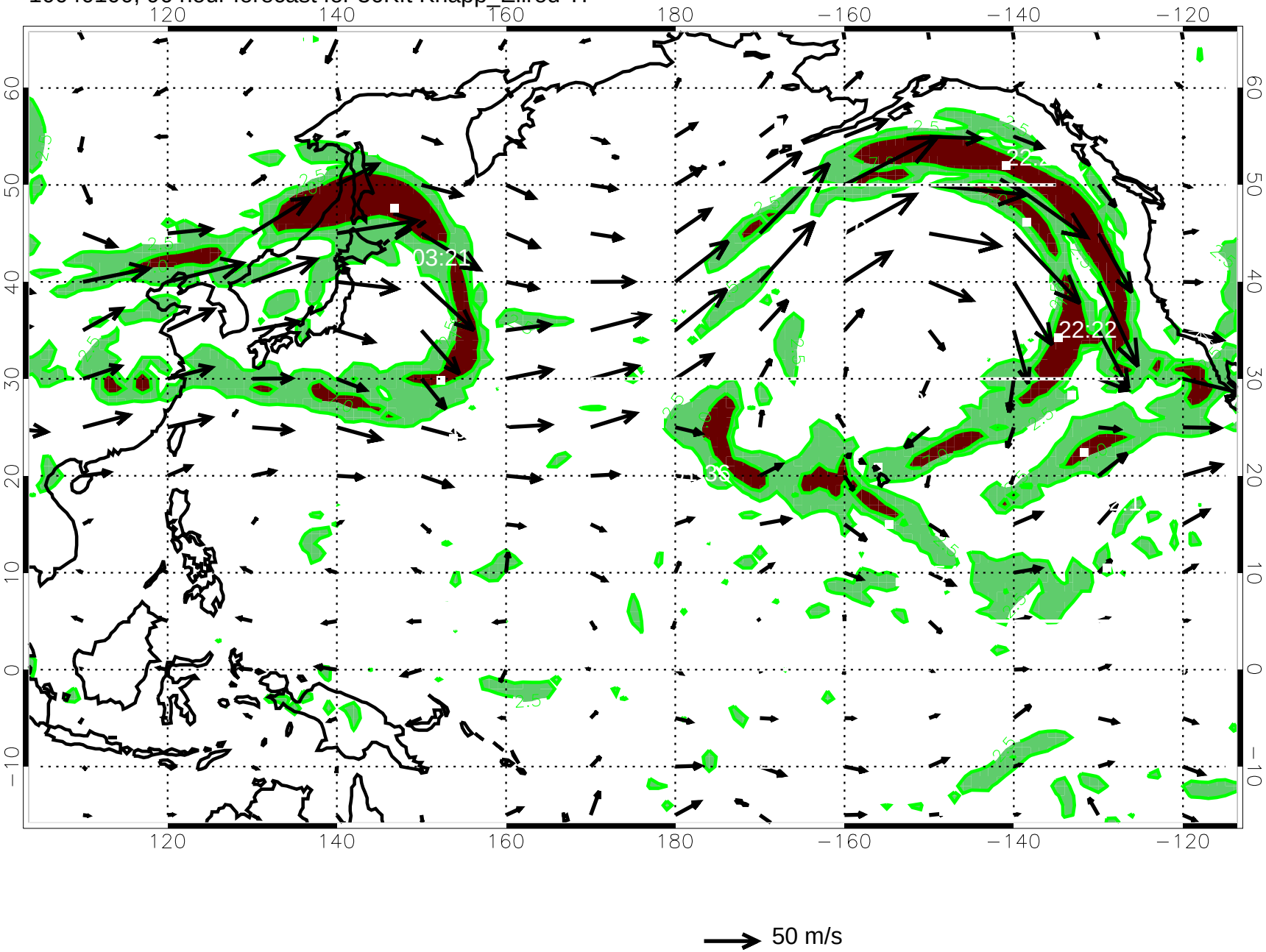

10040106, 102 hour forecast for 36Kft Knapp_Ellrod TI

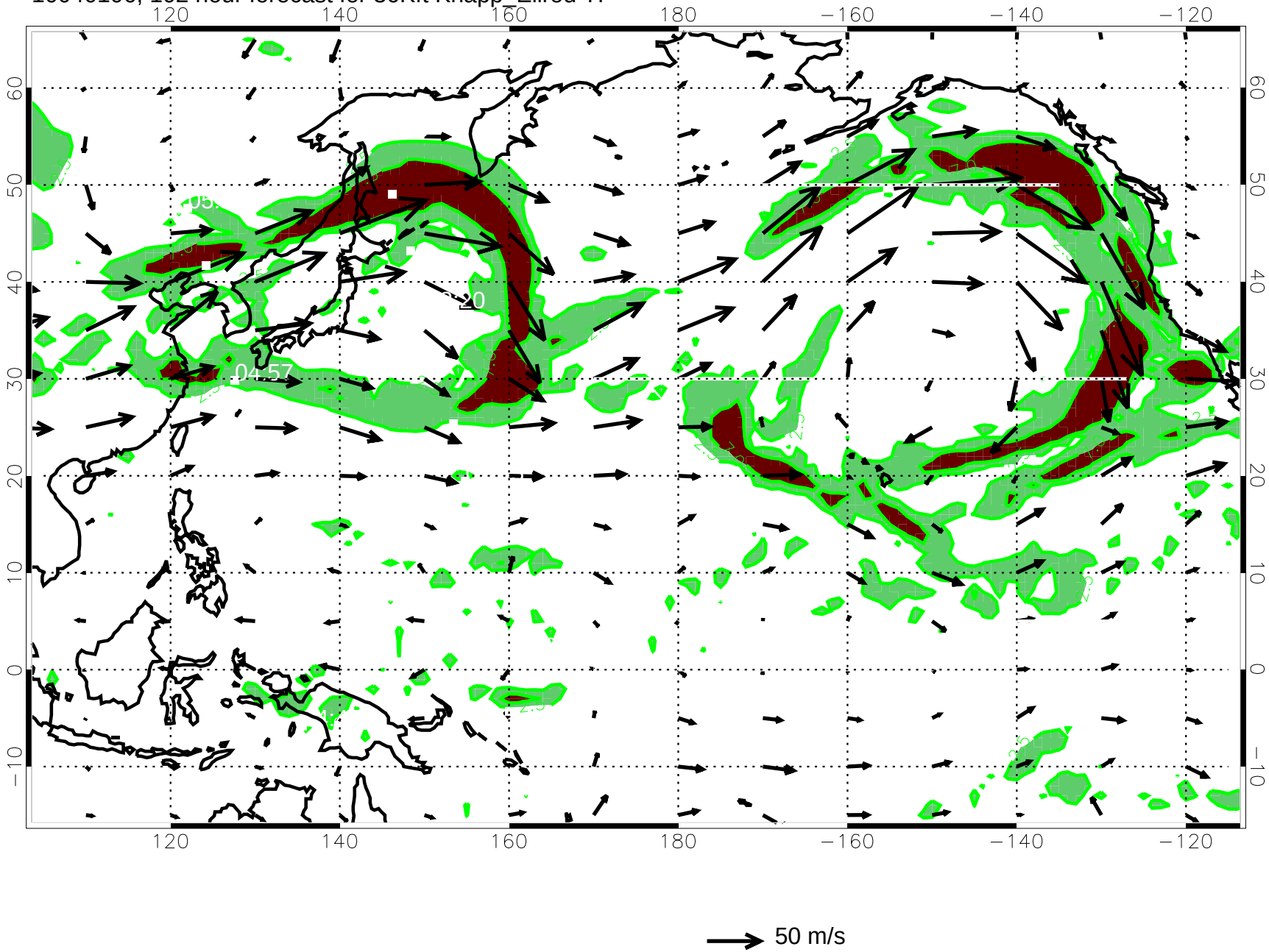

10040112, 108 hour forecast for 36Kft Knapp_Ellrod TI

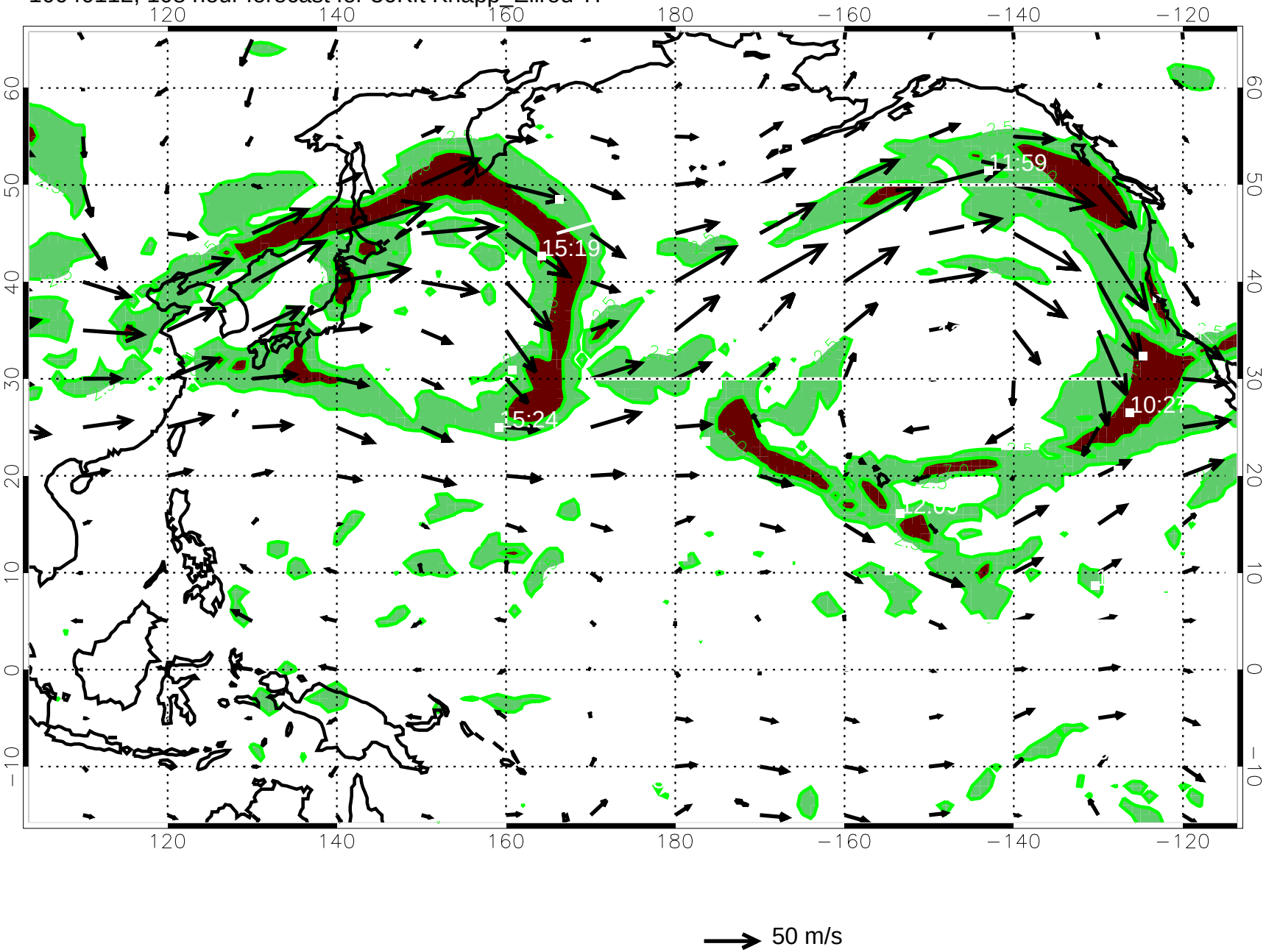

10040118, 114 hour forecast for 36Kft Knapp_Ellrod TI

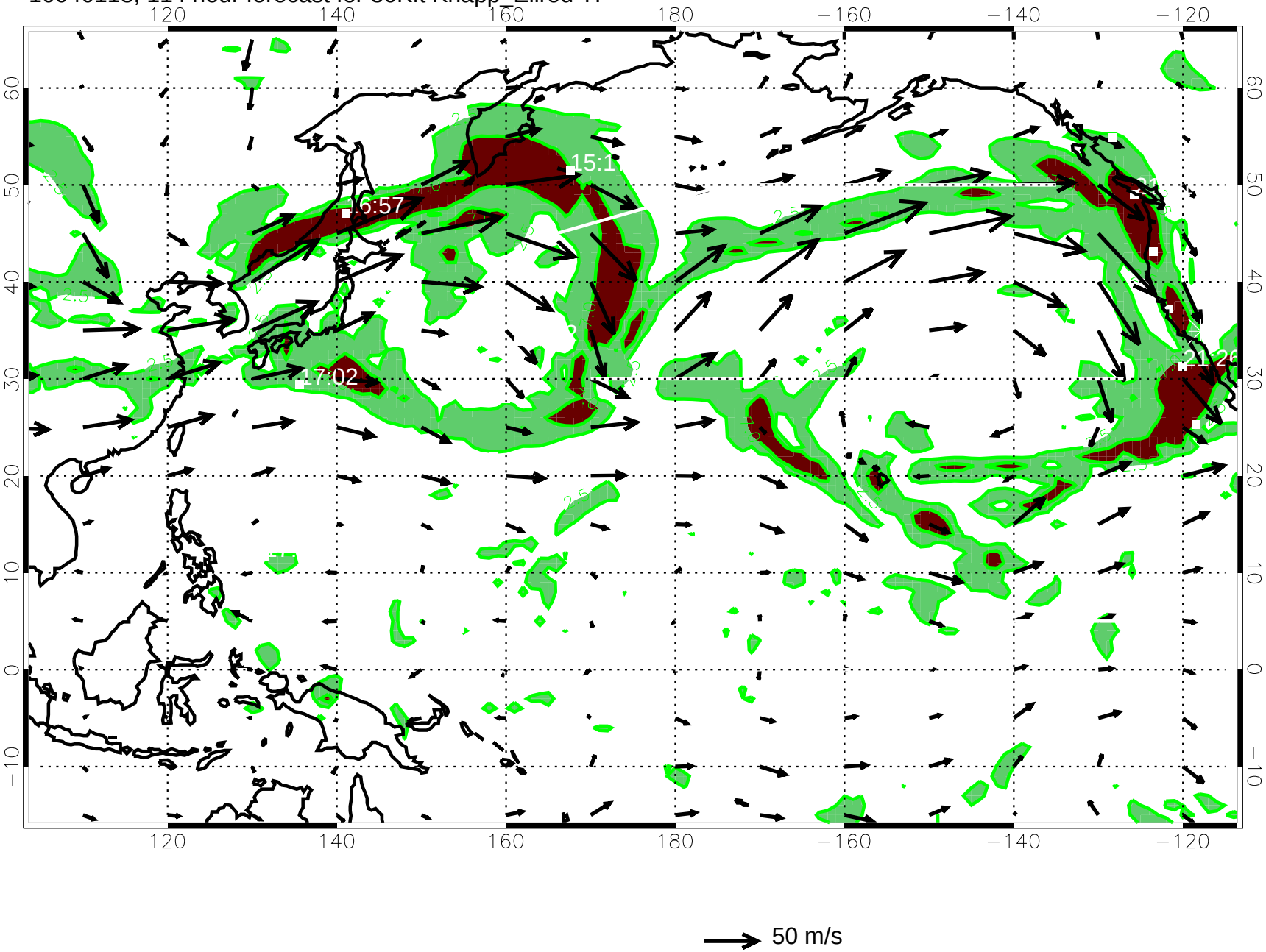
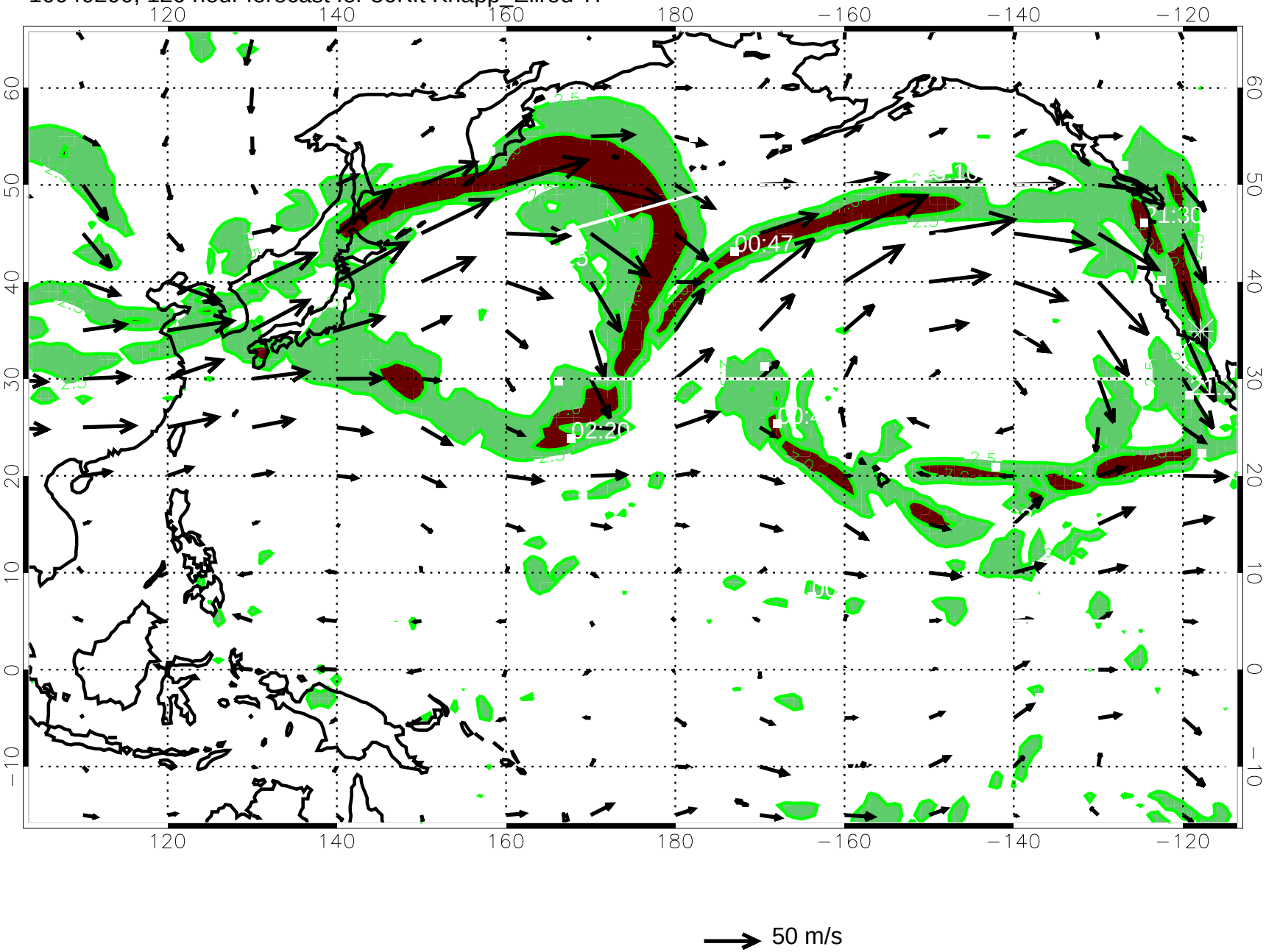
10040200, 120 hour forecast for 36Kft Knapp_Ellrod TI