10032612, 12 hour forecast for 36Kft Knapp_Ellrod TI

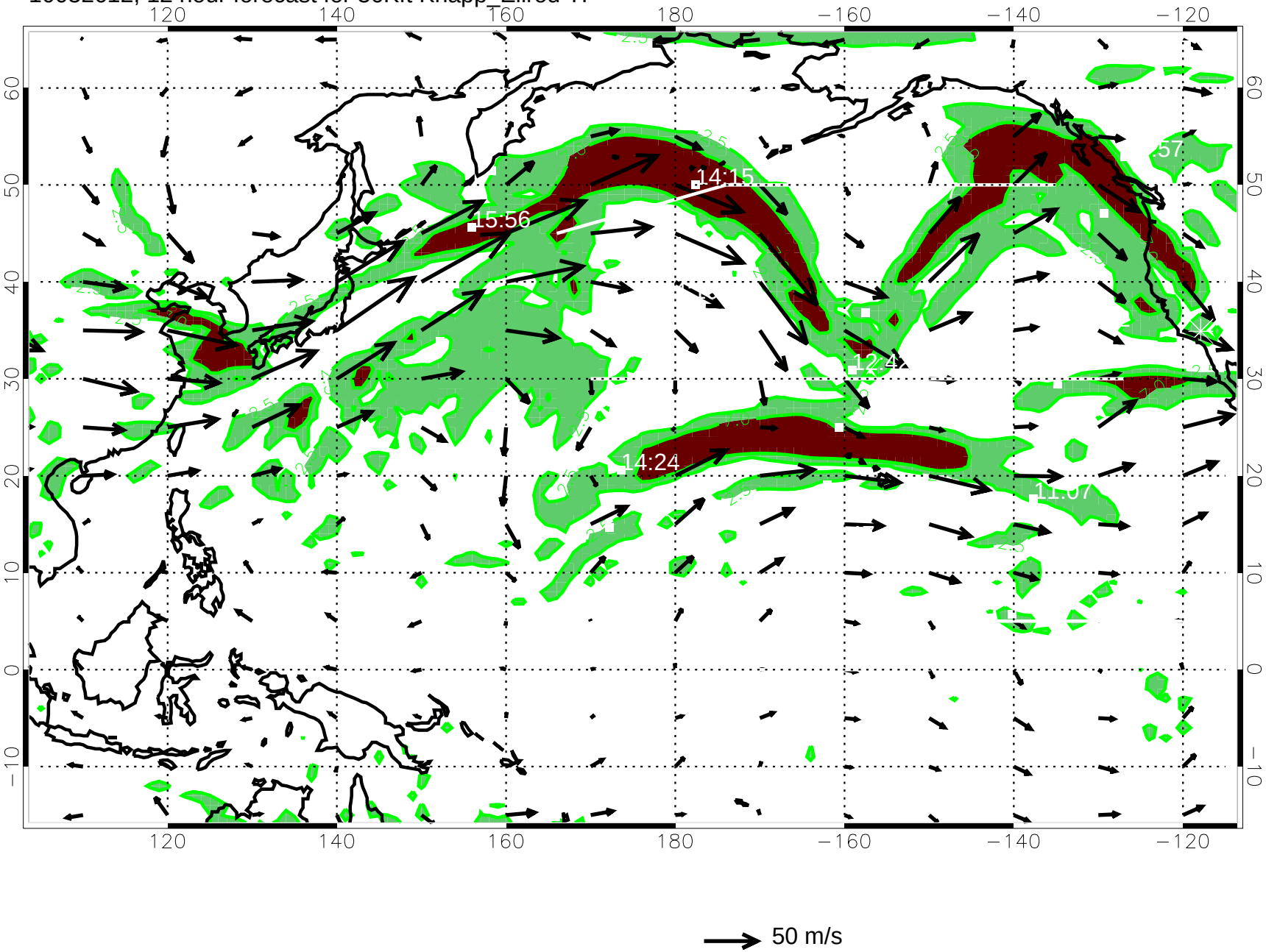

10032618, 18 hour forecast for 36Kft Knapp_Ellrod TI

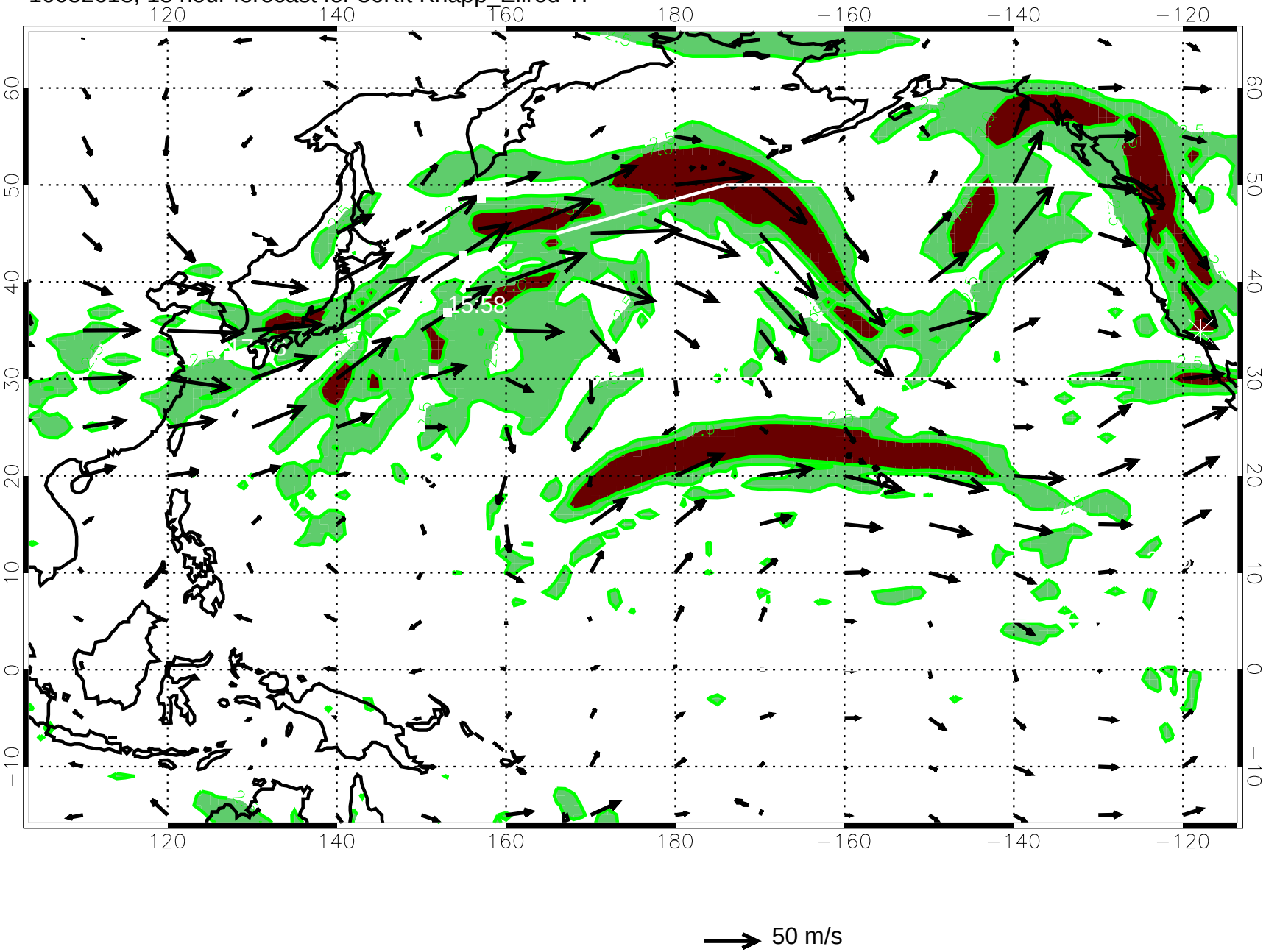

10032700, 24 hour forecast for 36Kft Knapp_Ellrod TI

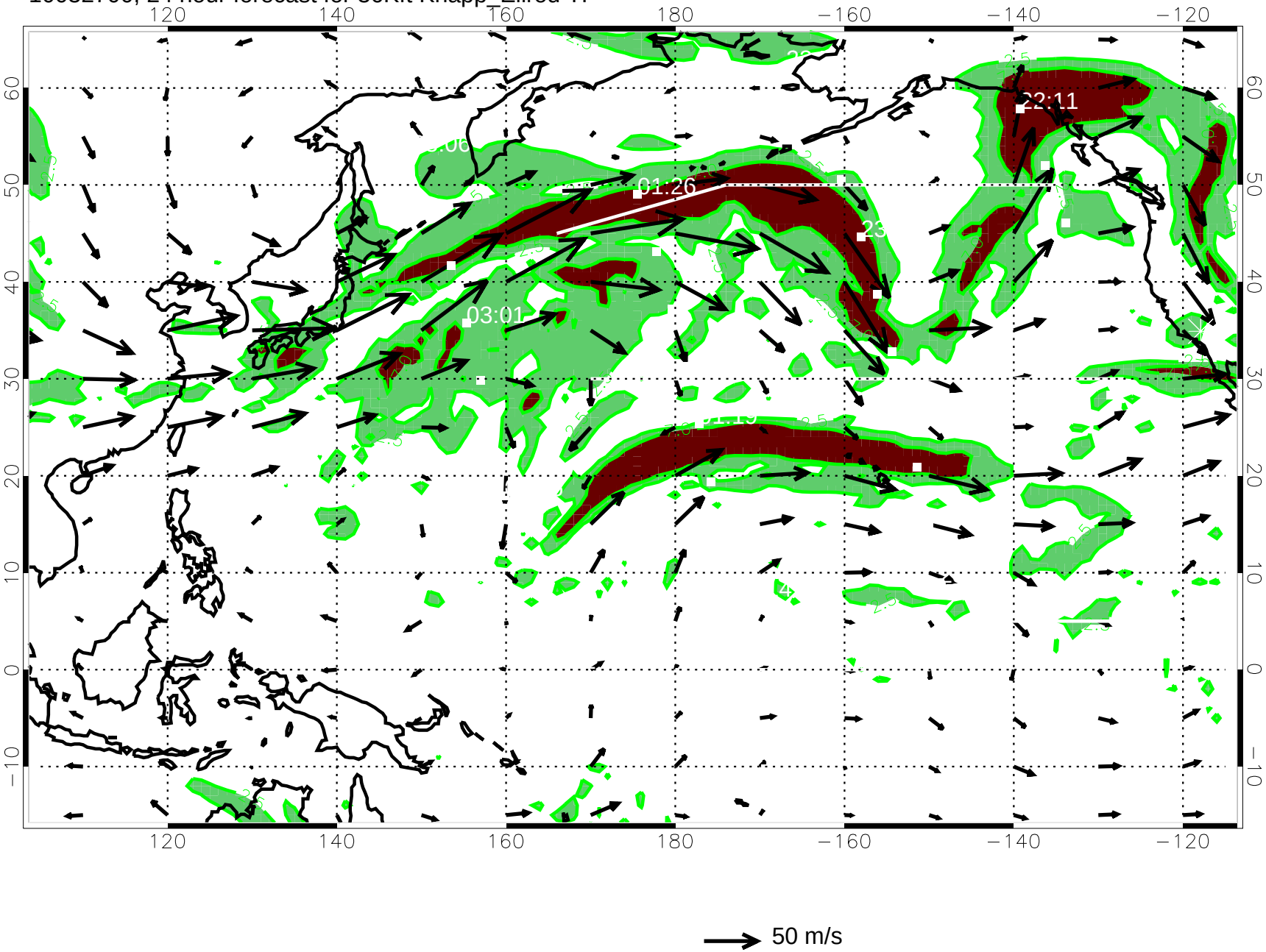

10032706, 30 hour forecast for 36Kft Knapp_Ellrod TI

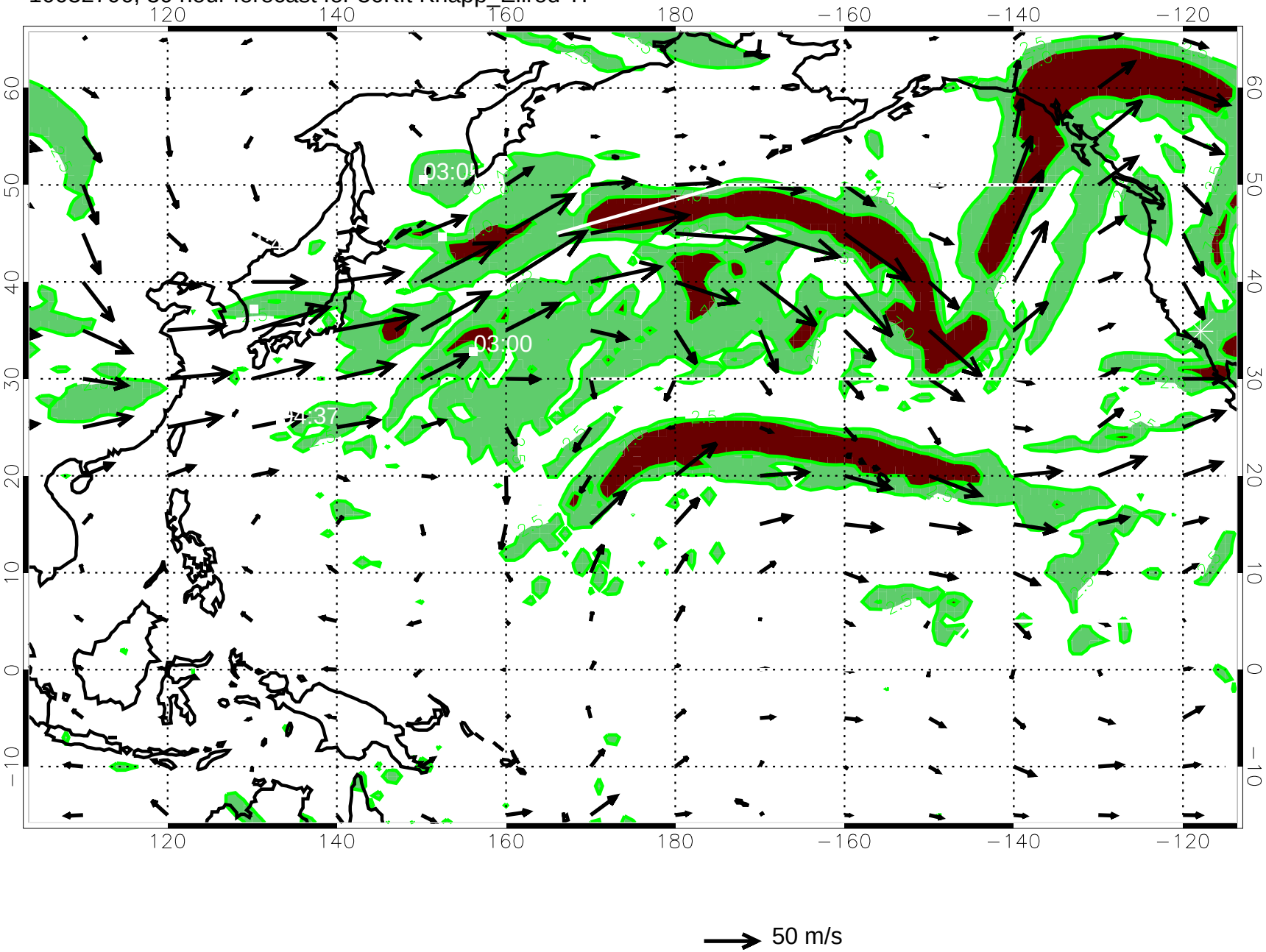

10032712, 36 hour forecast for 36Kft Knapp_Ellrod TI

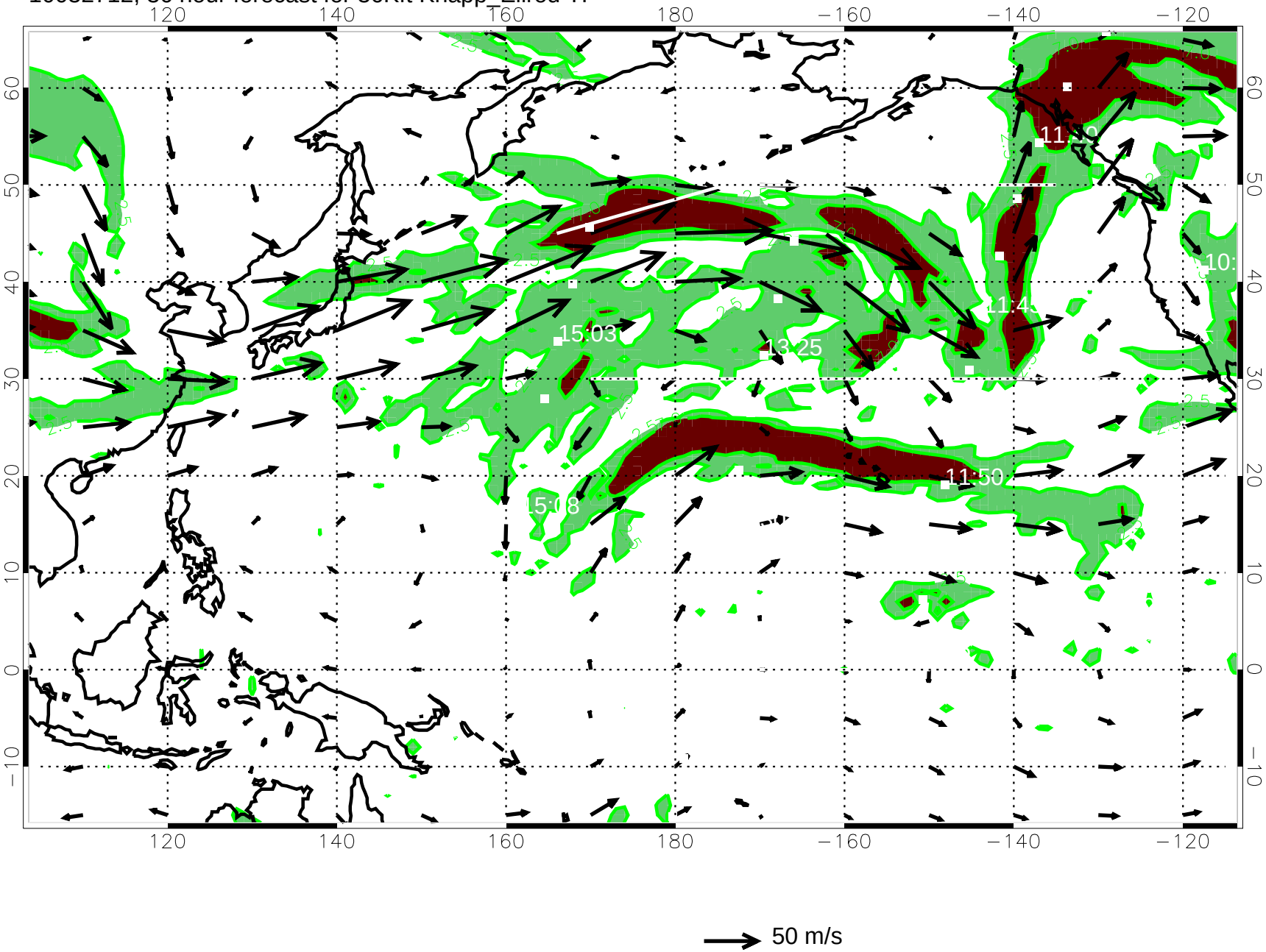

10032718, 42 hour forecast for 36Kft Knapp_Ellrod TI

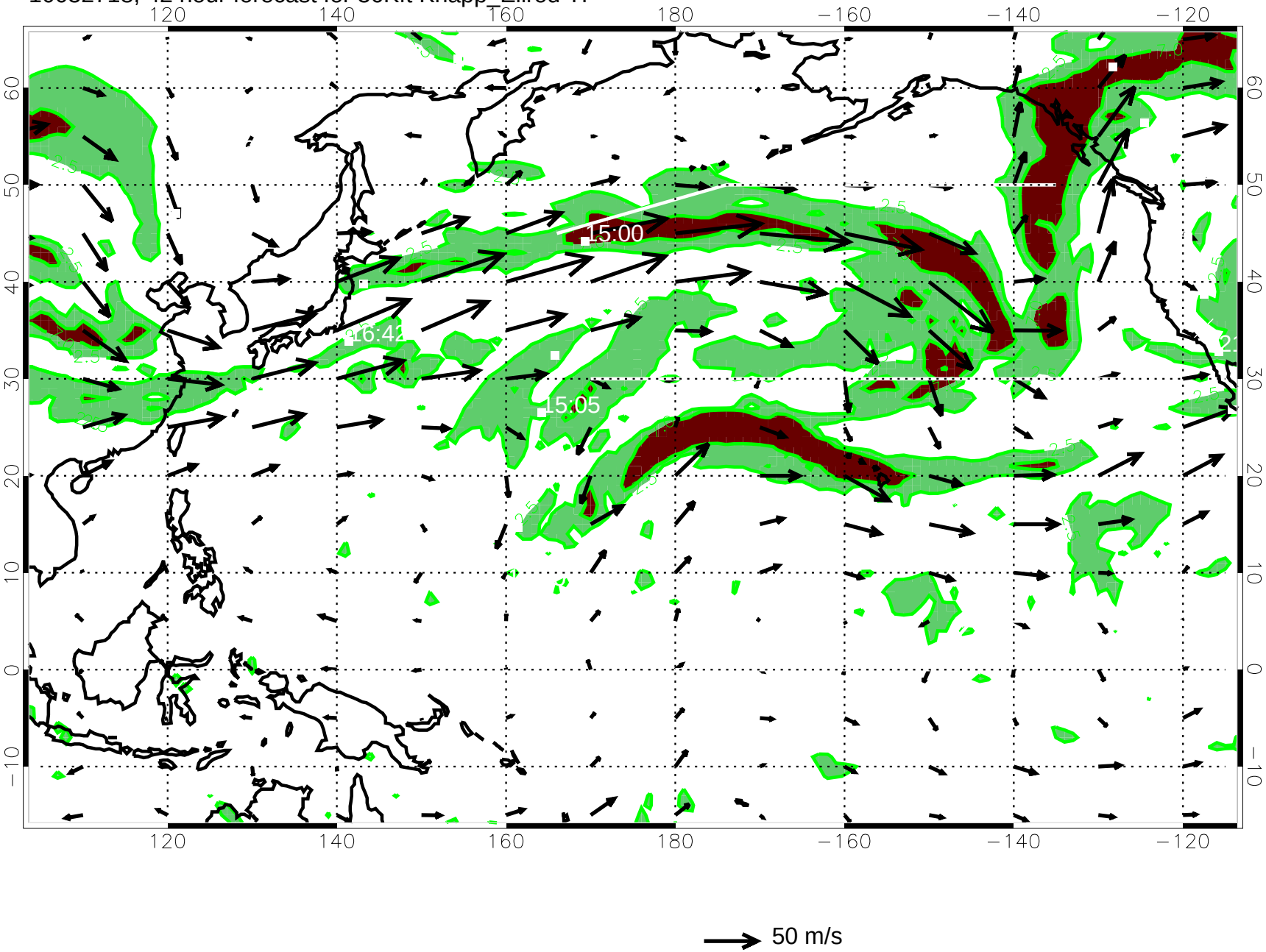

10032800, 48 hour forecast for 36Kft Knapp_Ellrod TI

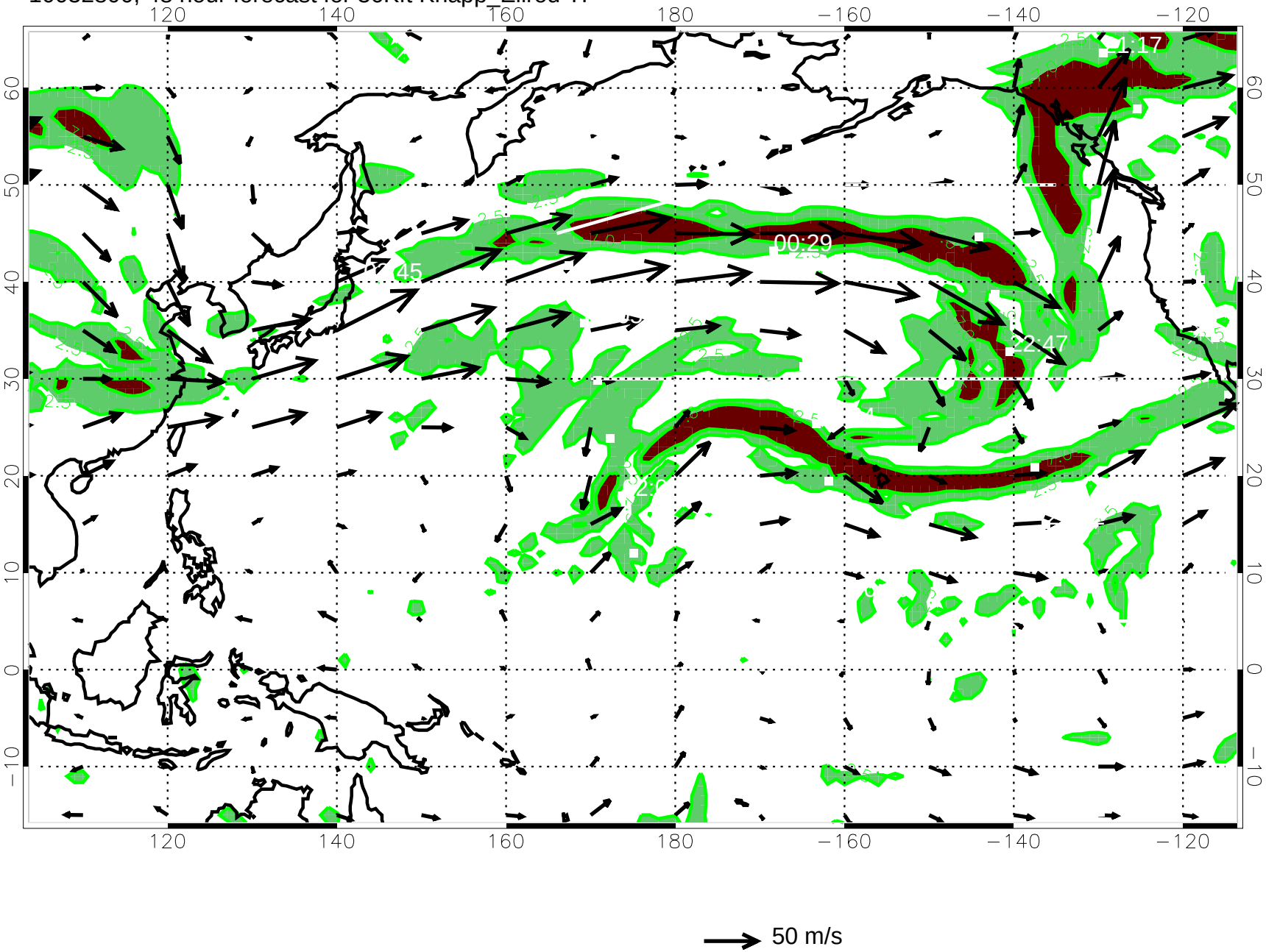

10032806, 54 hour forecast for 36Kft Knapp_Ellrod TI

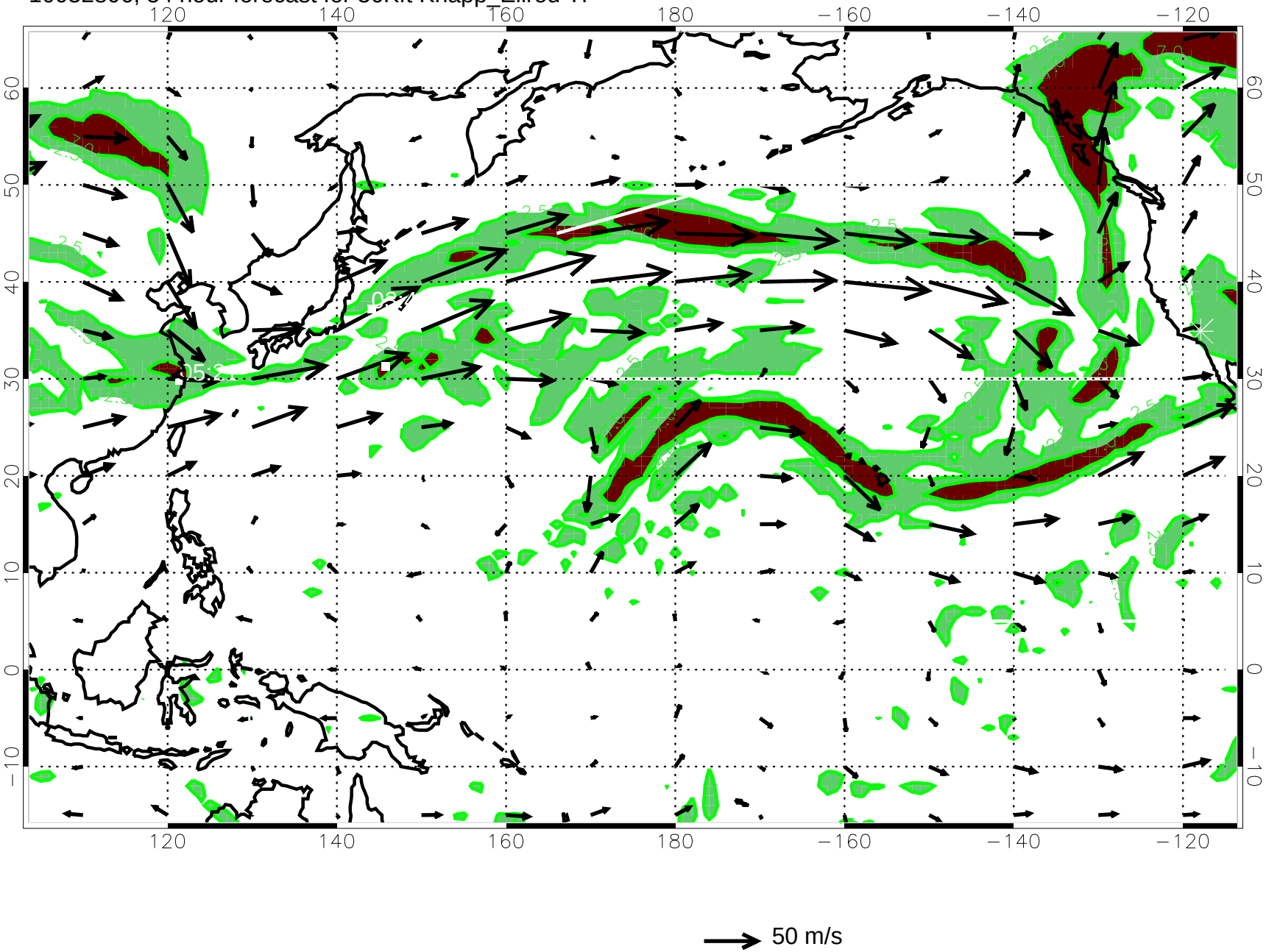

10032812, 60 hour forecast for 36Kft Knapp_Ellrod TI

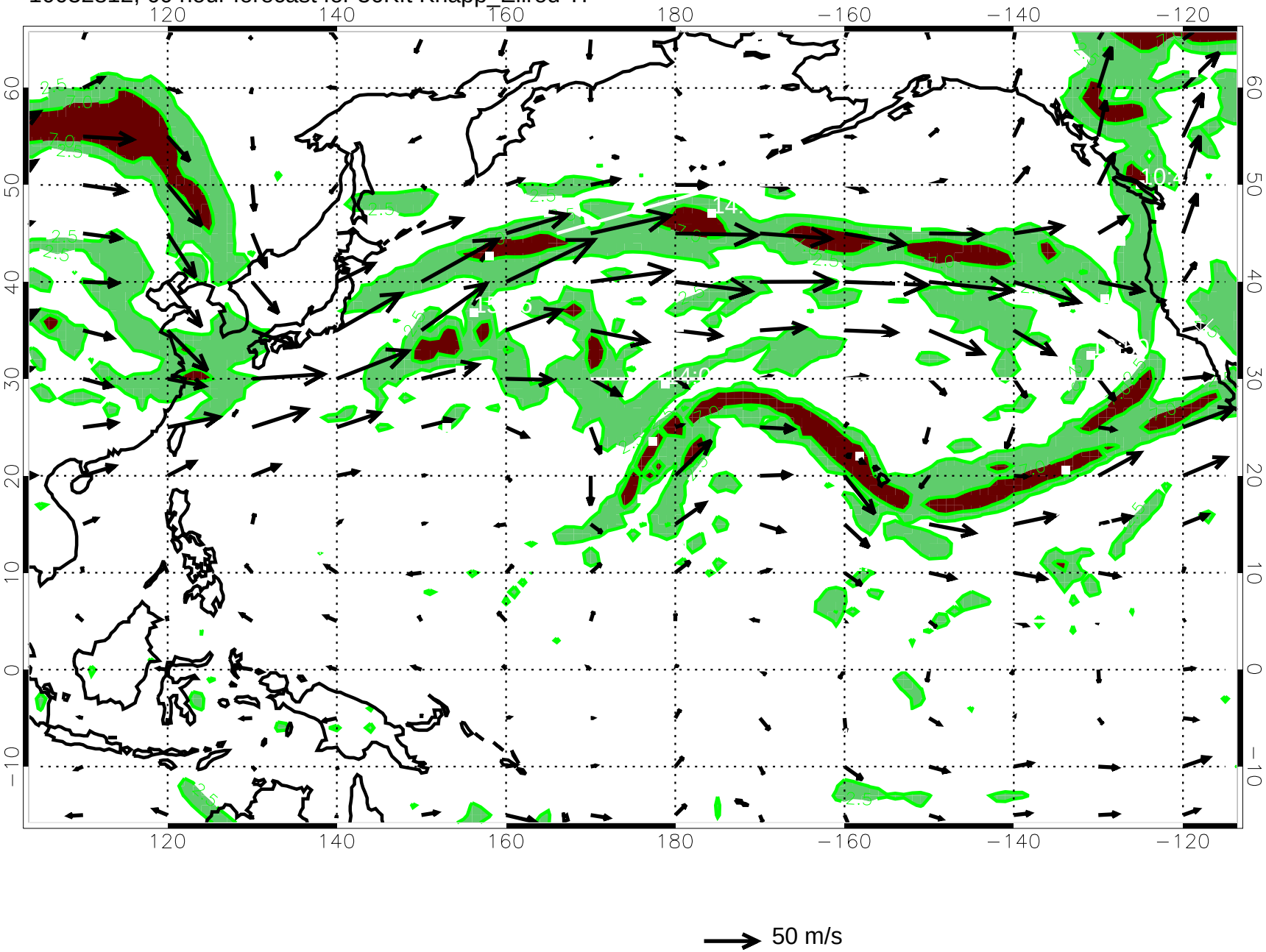

10032818, 66 hour forecast for 36Kft Knapp_Ellrod TI

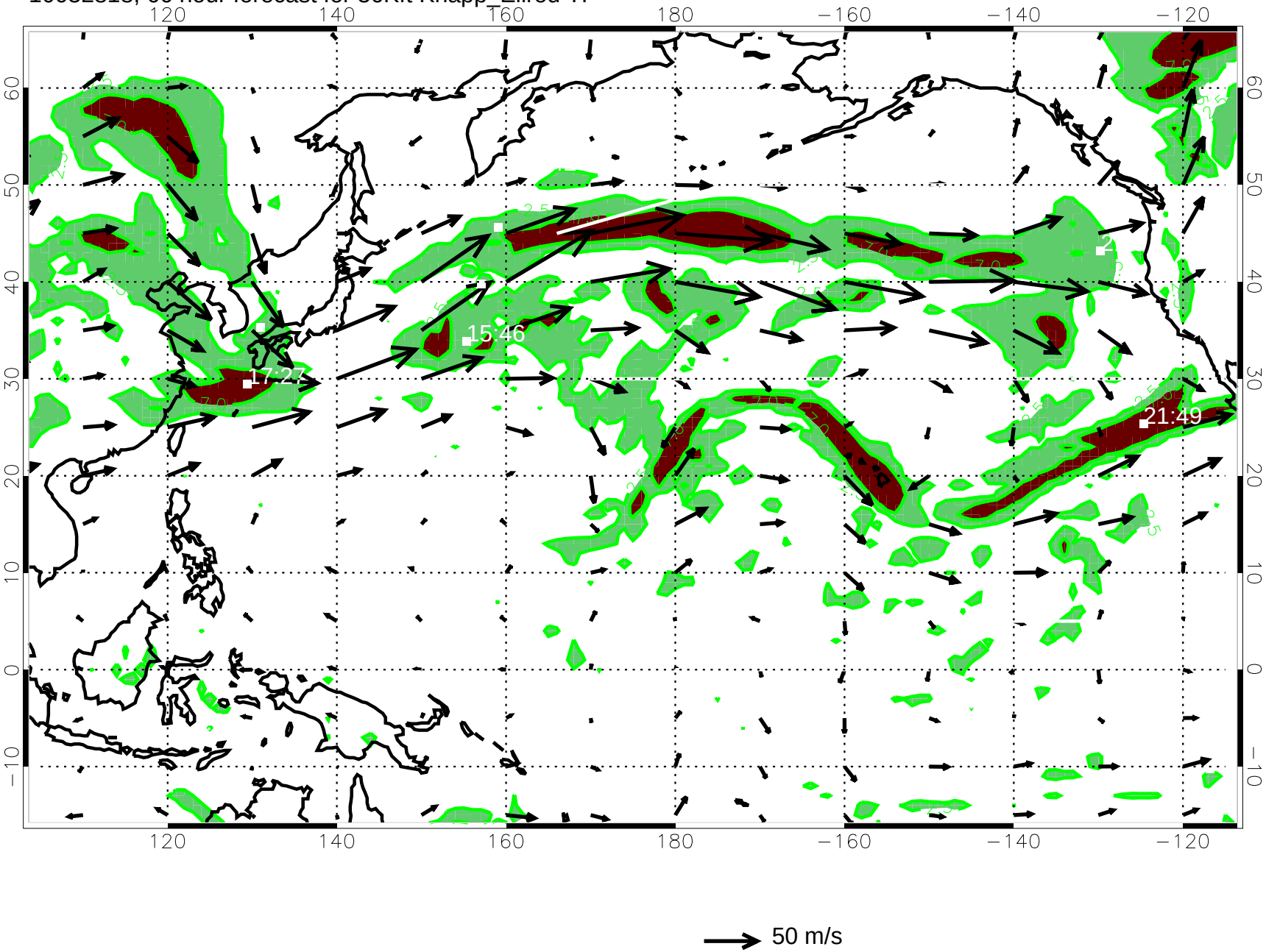

10032900, 72 hour forecast for 36Kft Knapp_Ellrod TI

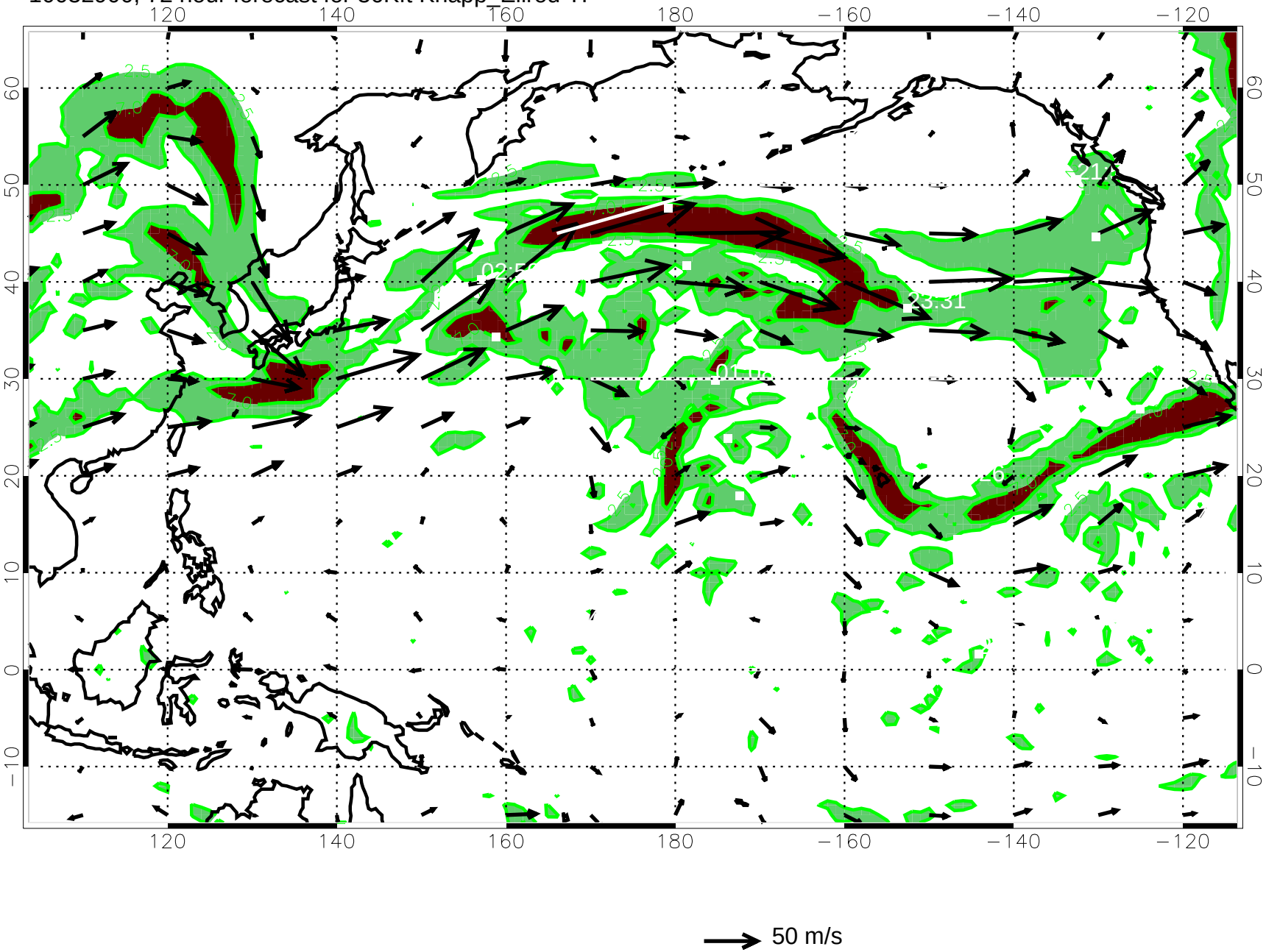

10032906, 78 hour forecast for 36Kft Knapp_Ellrod TI

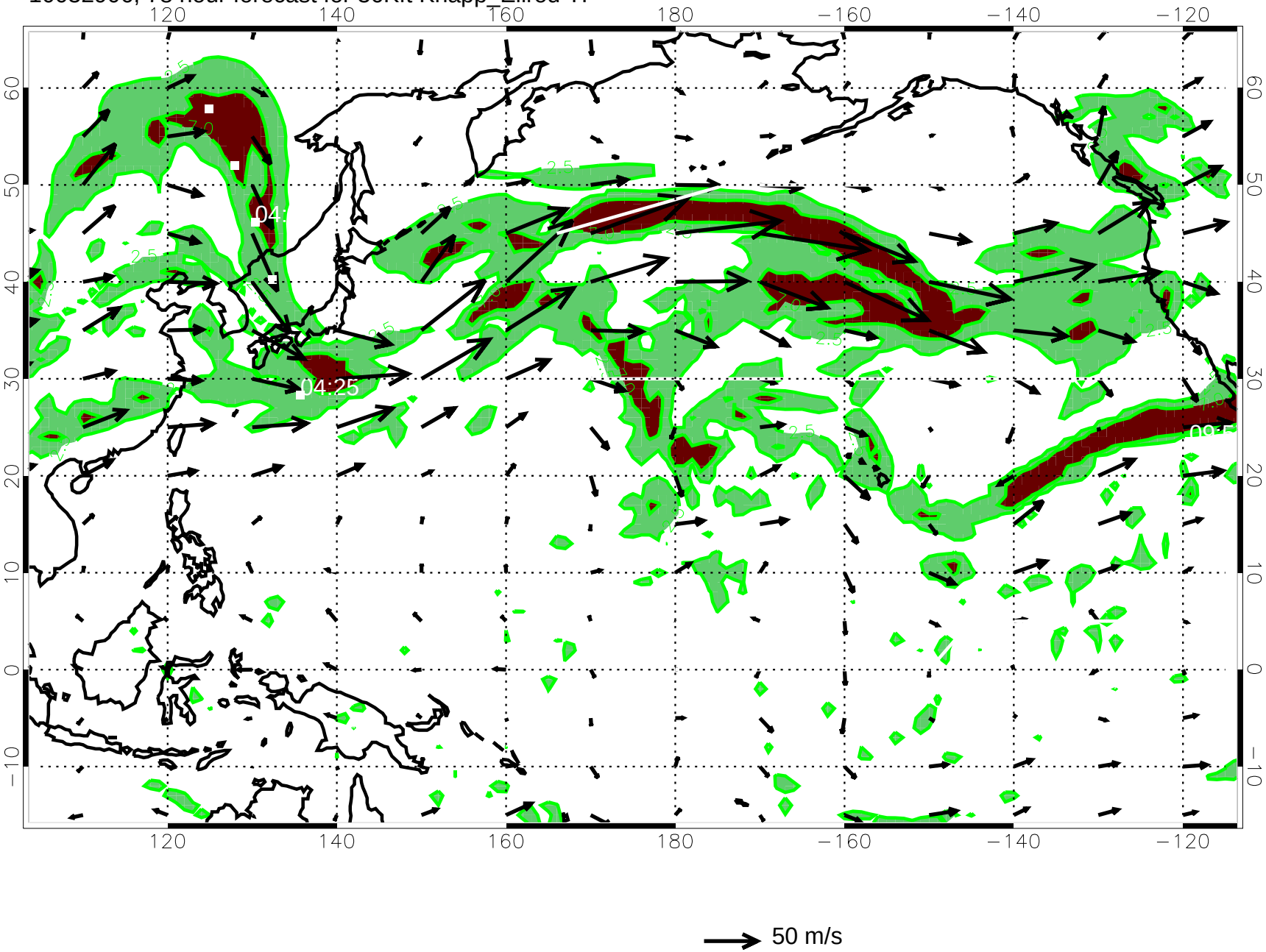

10032912, 84 hour forecast for 36Kft Knapp_Ellrod TI

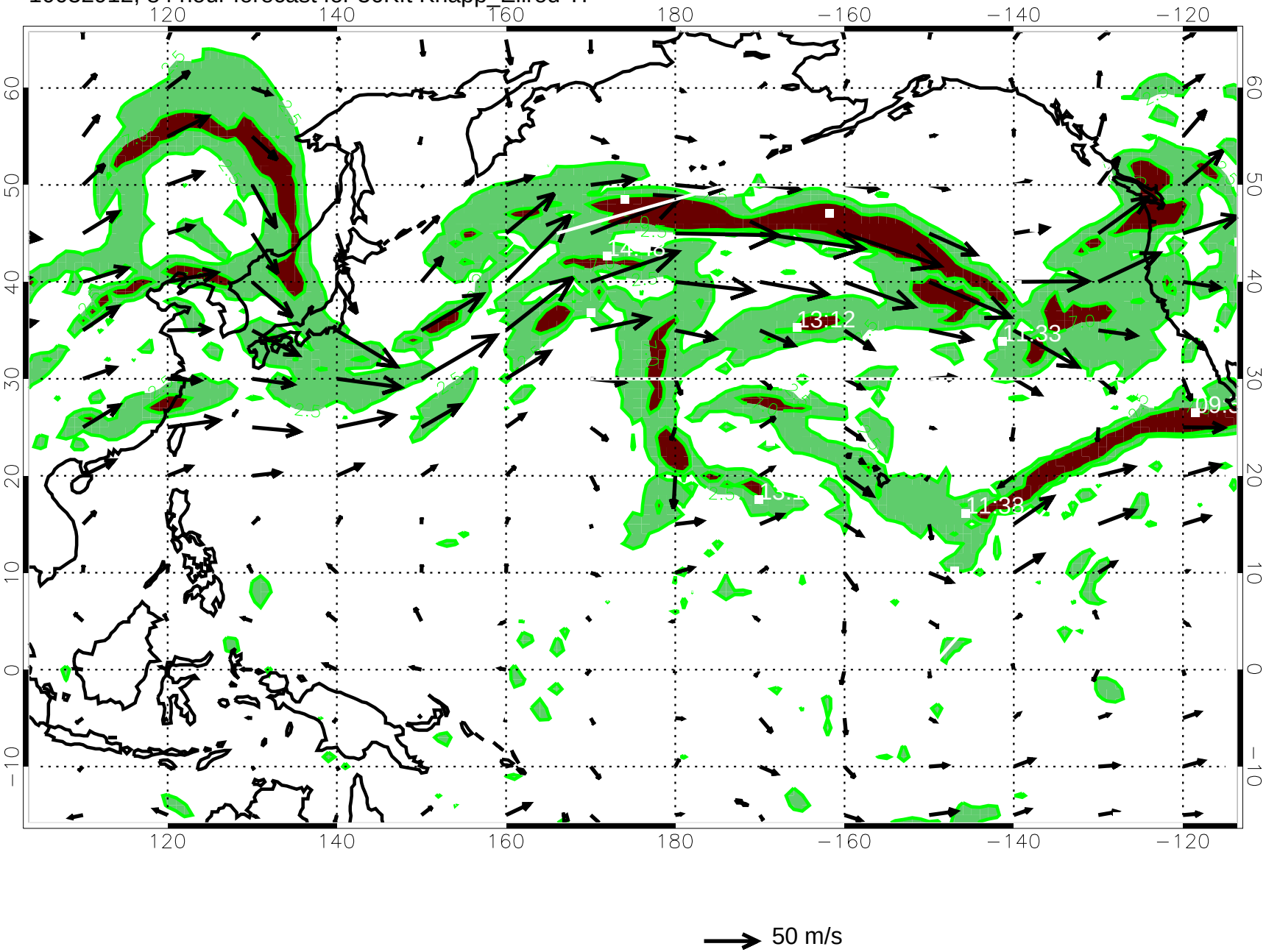

10032918, 90 hour forecast for 36Kft Knapp_Ellrod TI

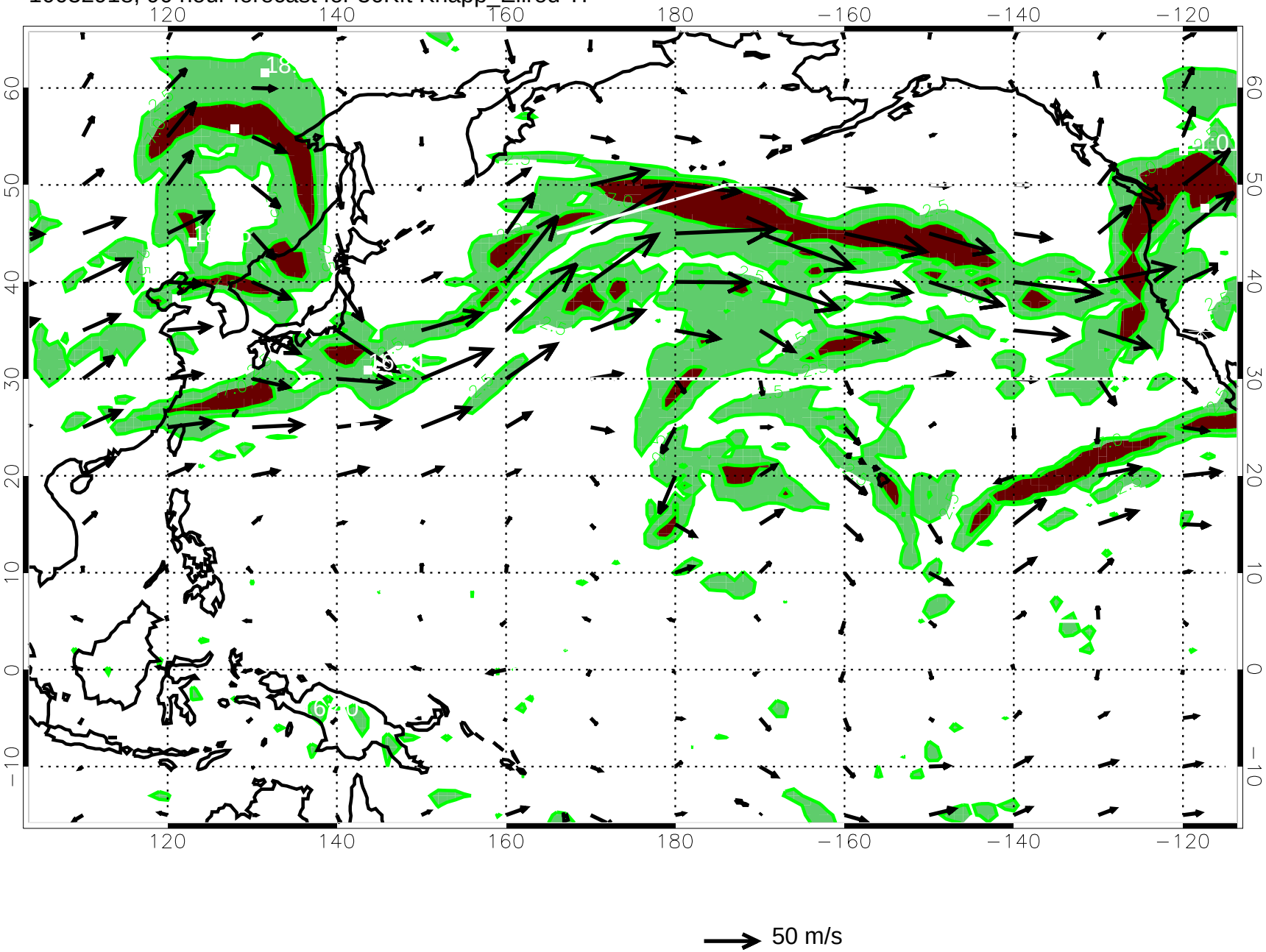

10033000, 96 hour forecast for 36Kft Knapp_Ellrod TI

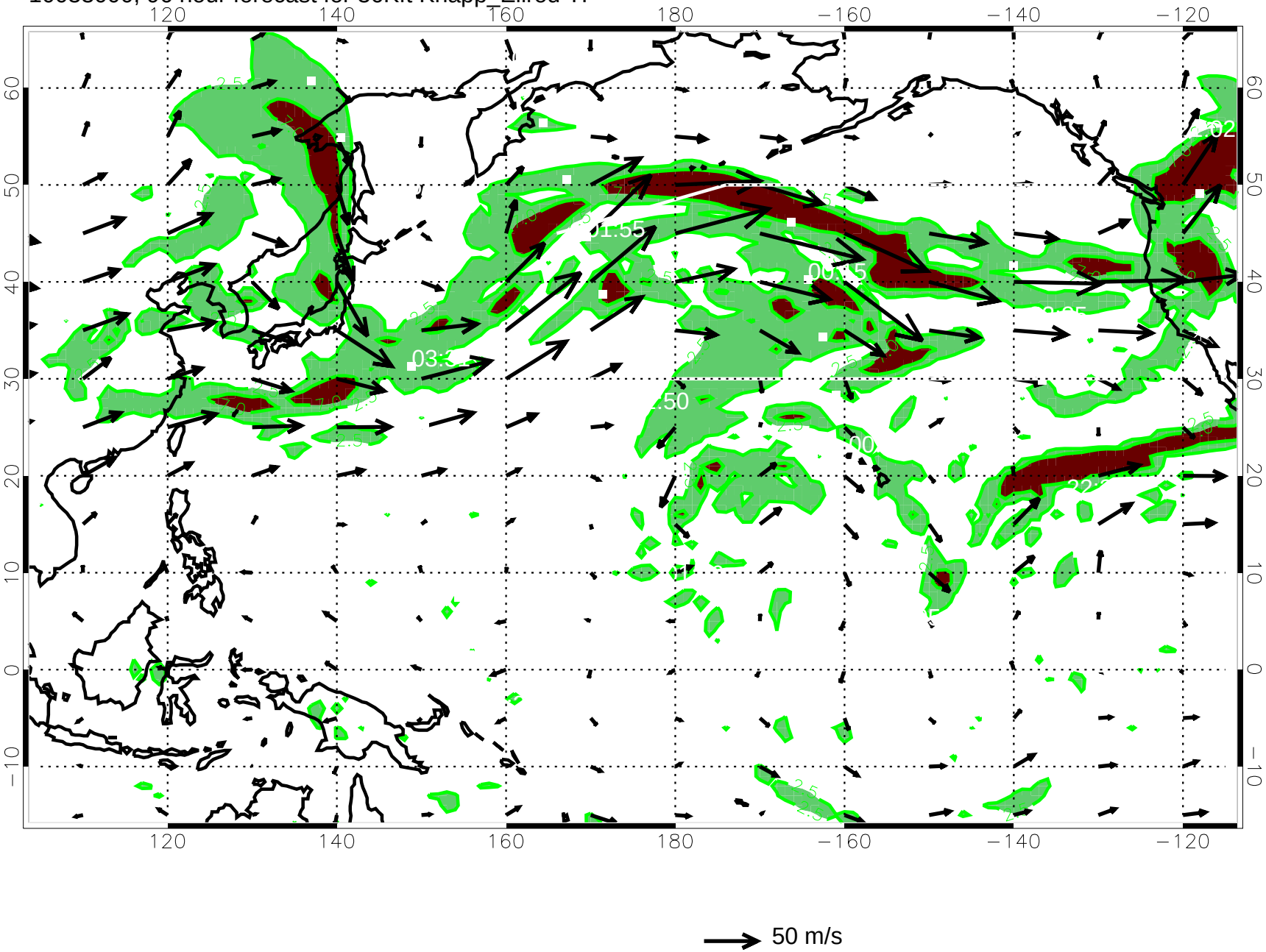

10033006, 102 hour forecast for 36Kft Knapp_Ellrod TI

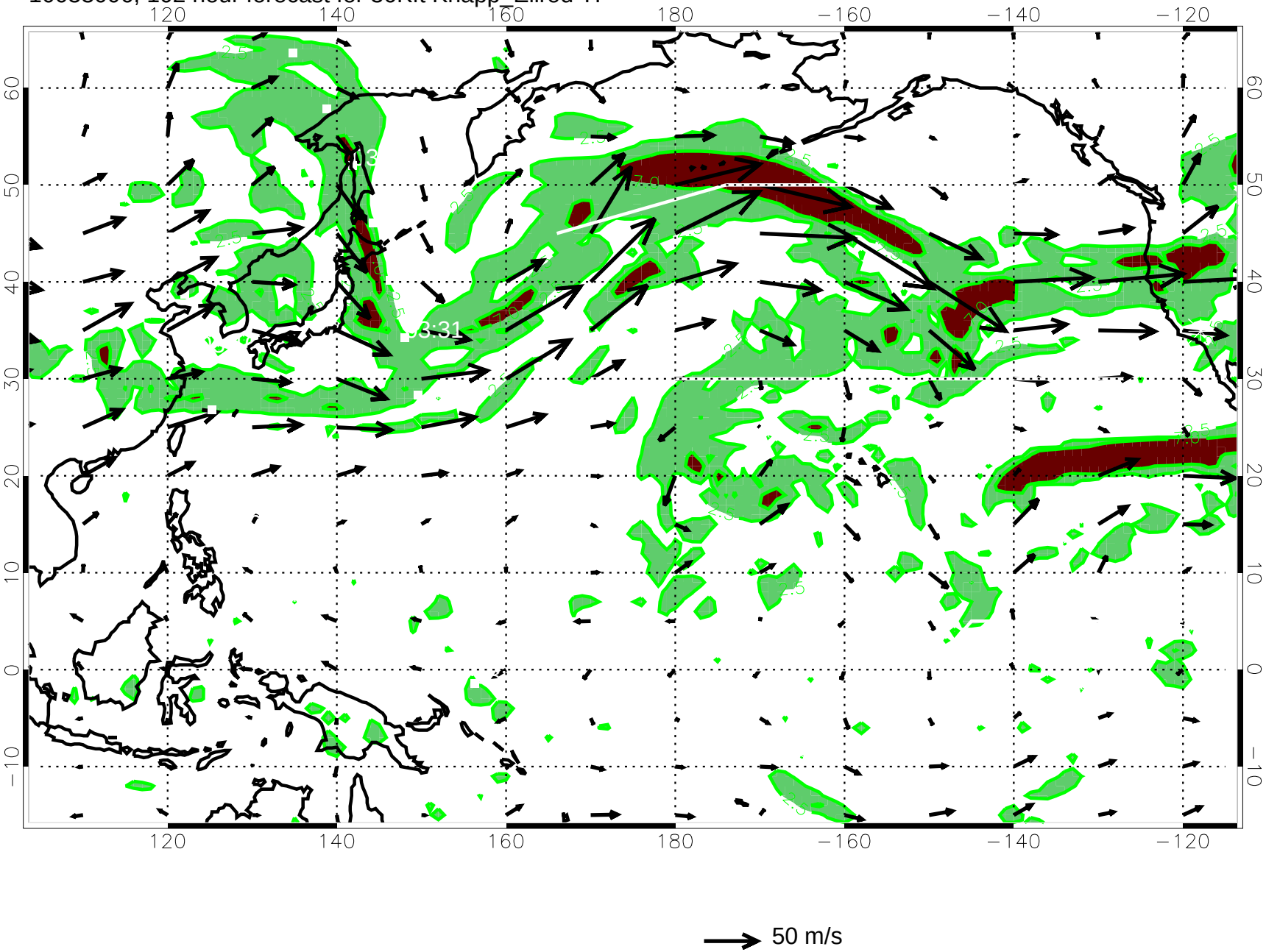

10033012, 108 hour forecast for 36Kft Knapp_Ellrod TI

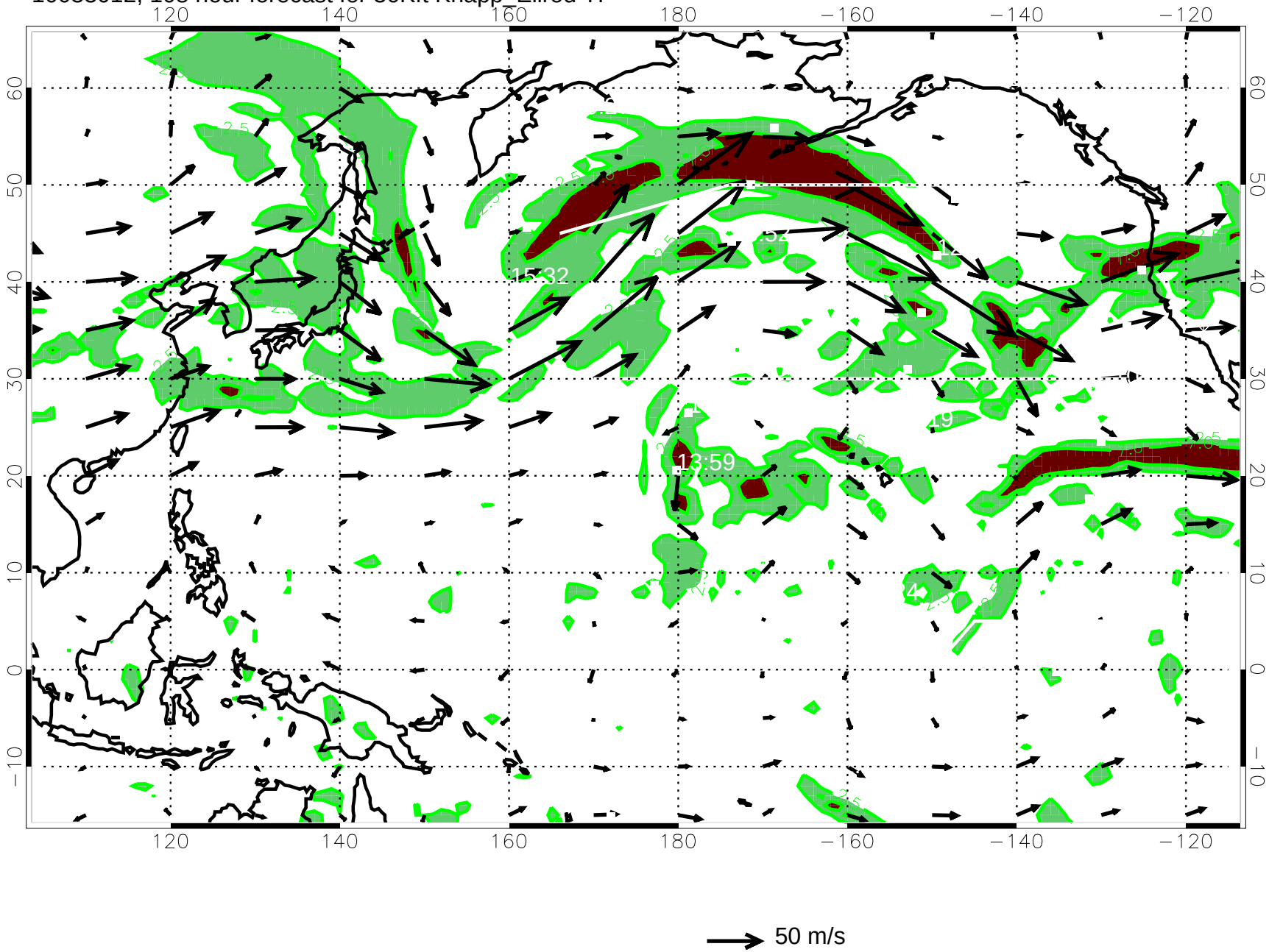

10033018, 114 hour forecast for 36Kft Knapp_Ellrod TI

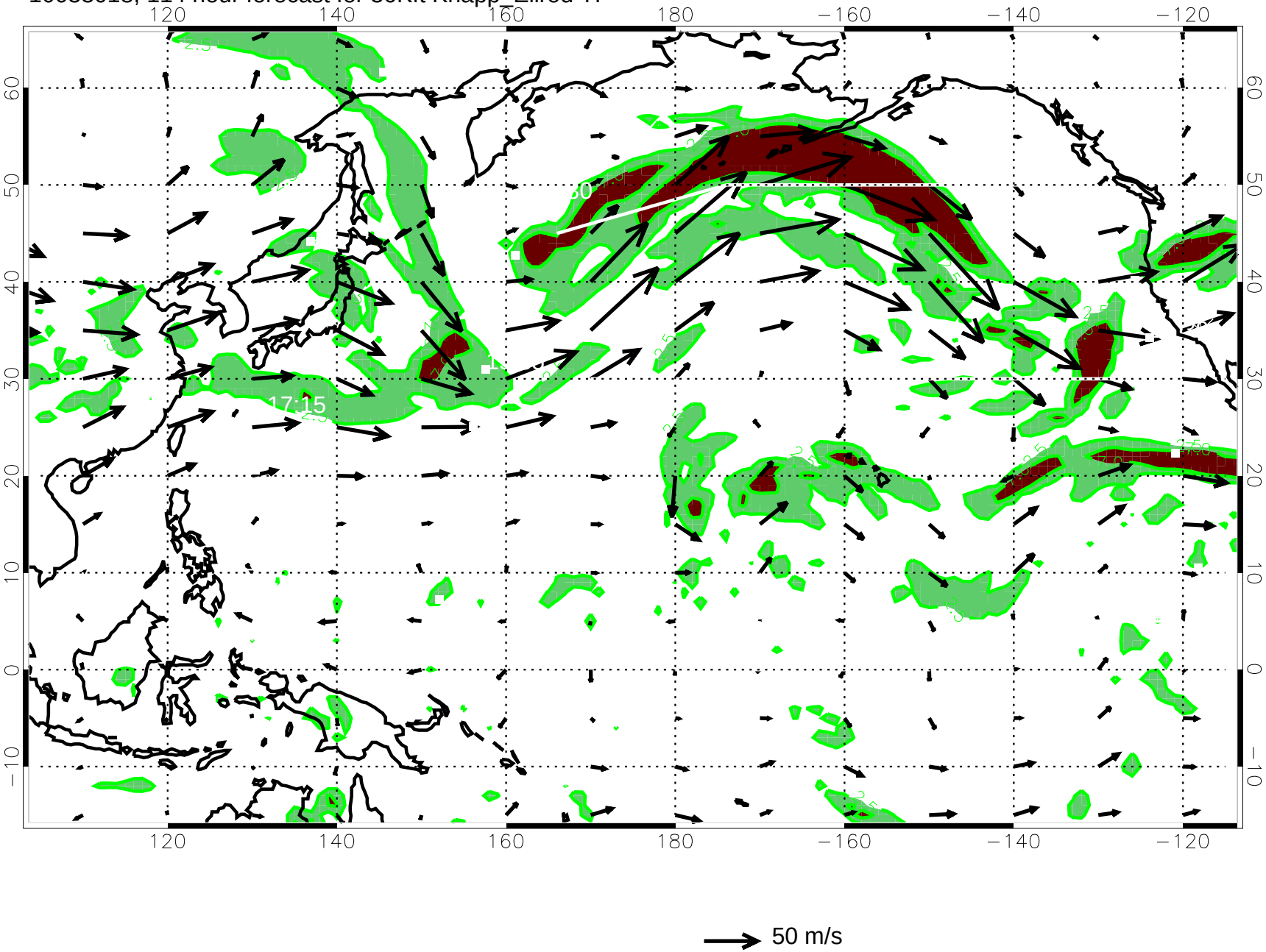
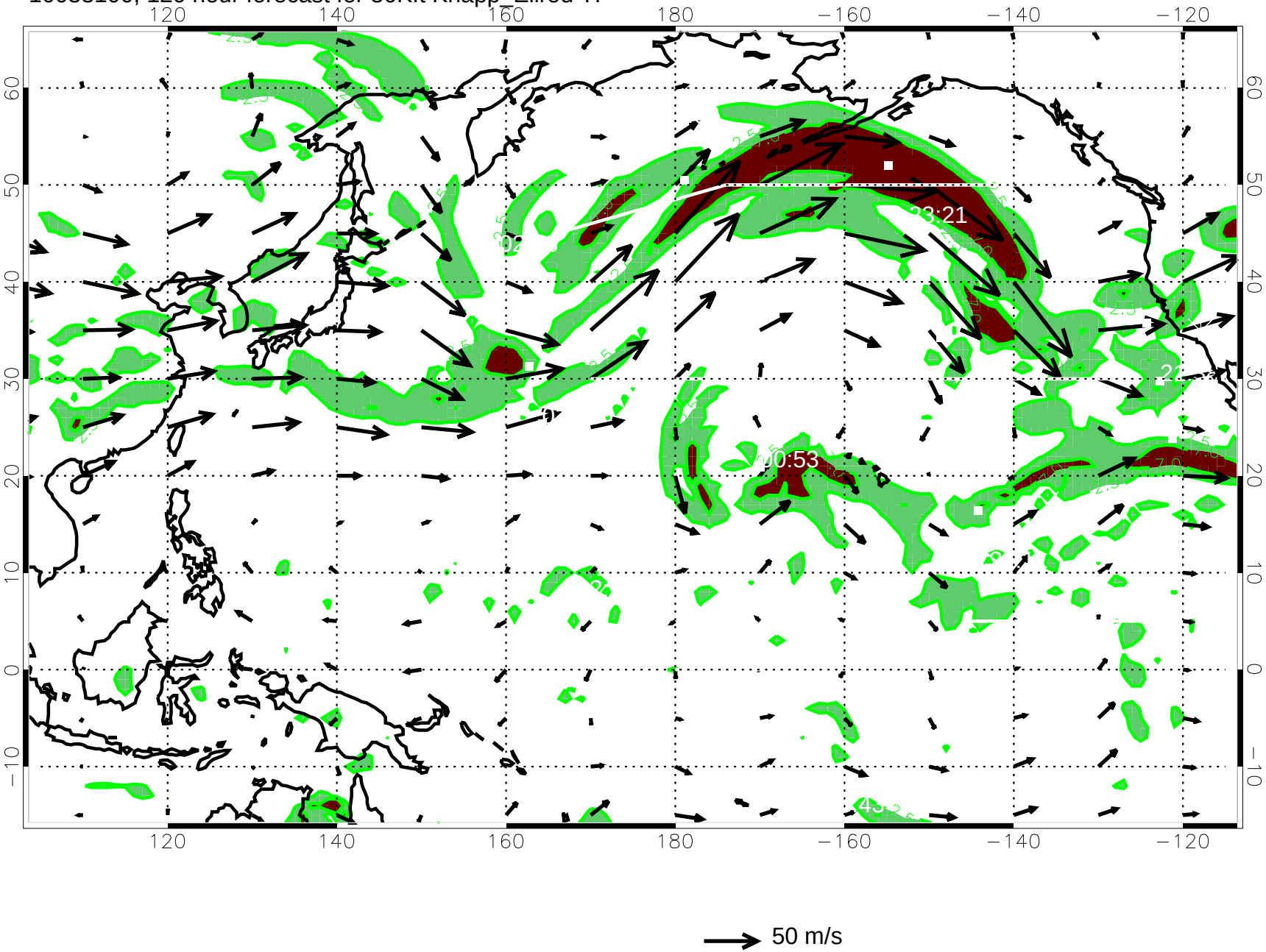
10033100, 120 hour forecast for 36Kft Knapp_Ellrod TI