10032518, 6 hour forecast for 36Kft Knapp_Ellrod TI

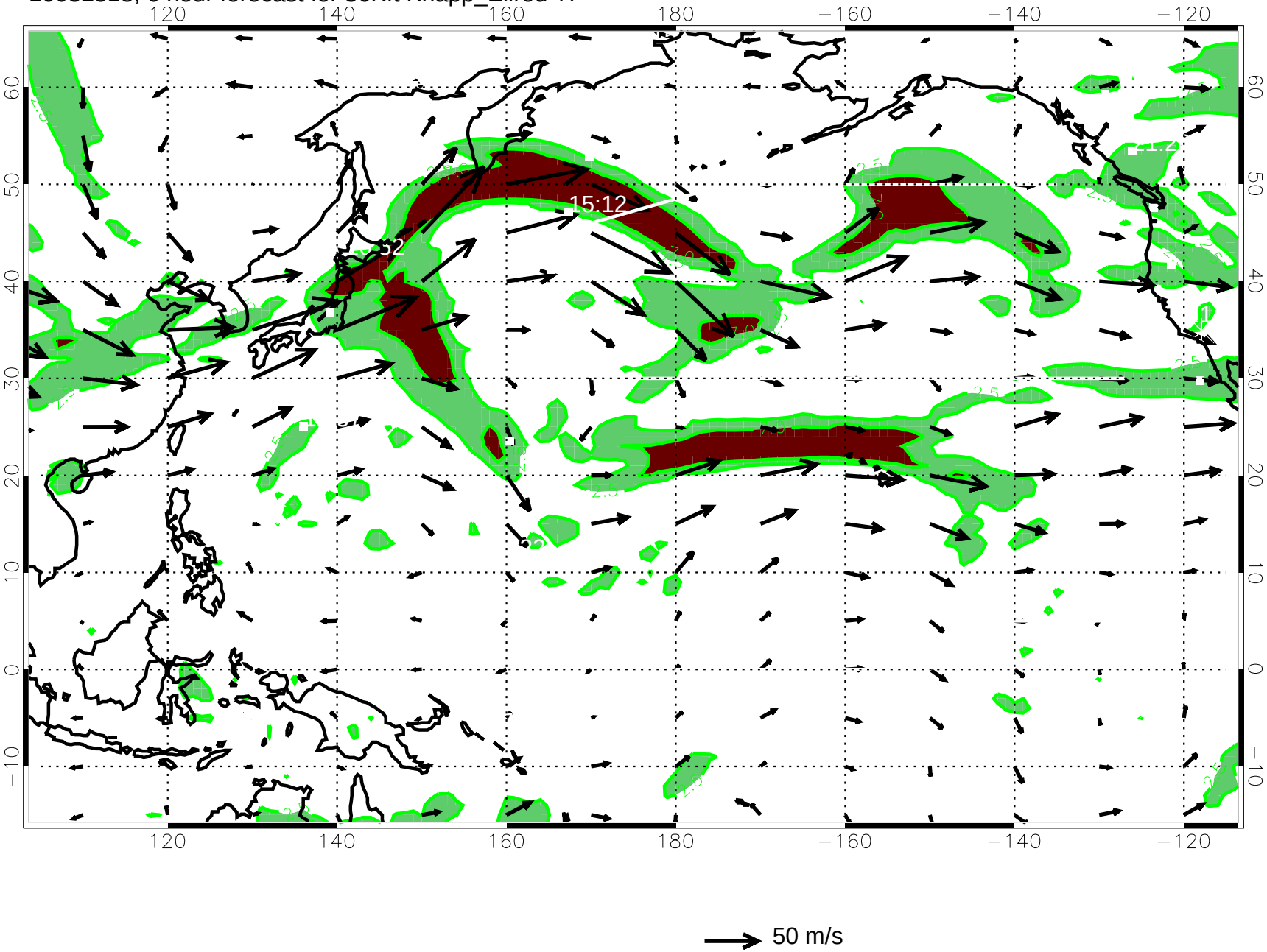

10032600, 12 hour forecast for 36Kft Knapp_Ellrod TI

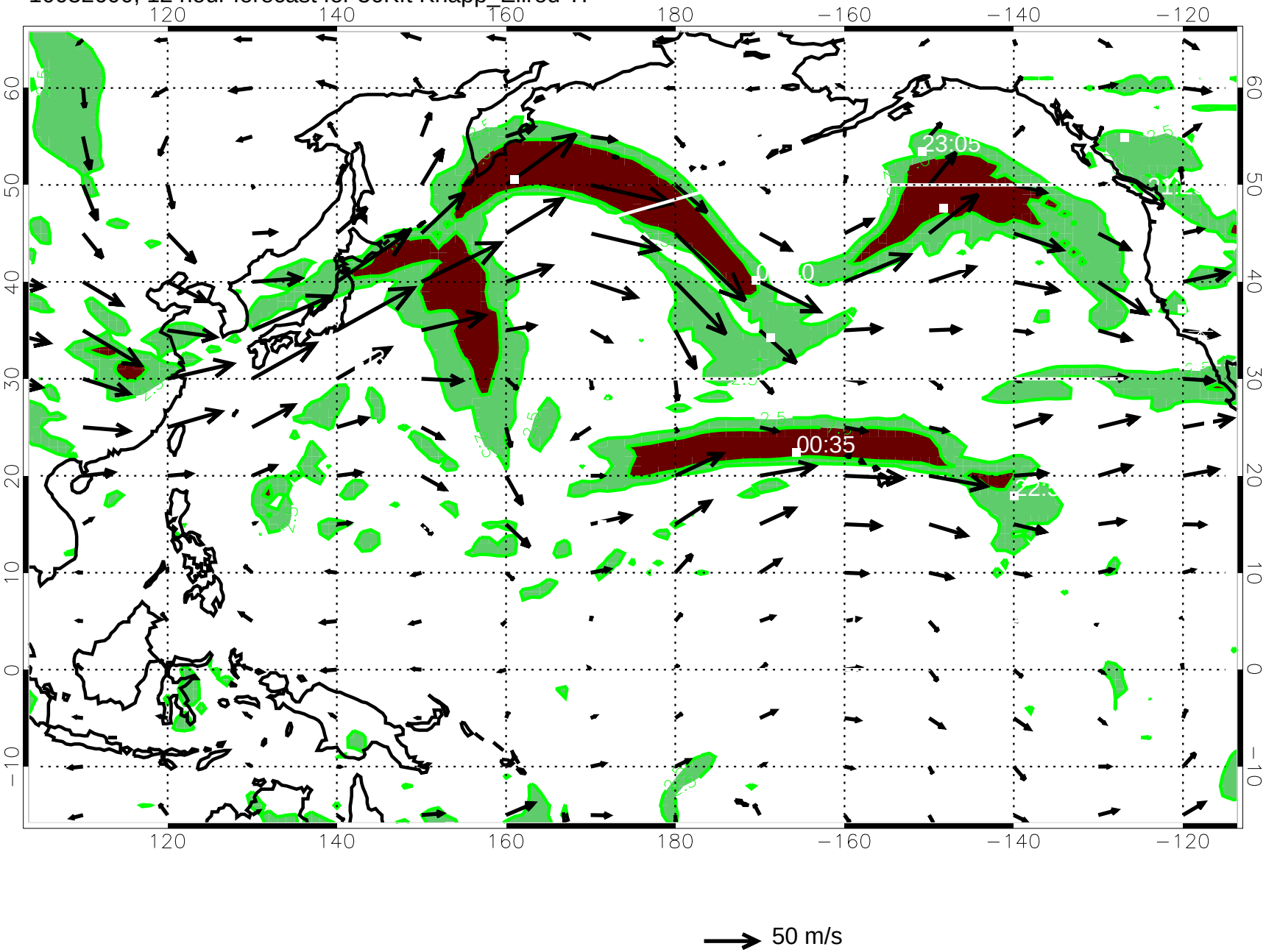

10032606, 18 hour forecast for 36Kft Knapp_Ellrod TI

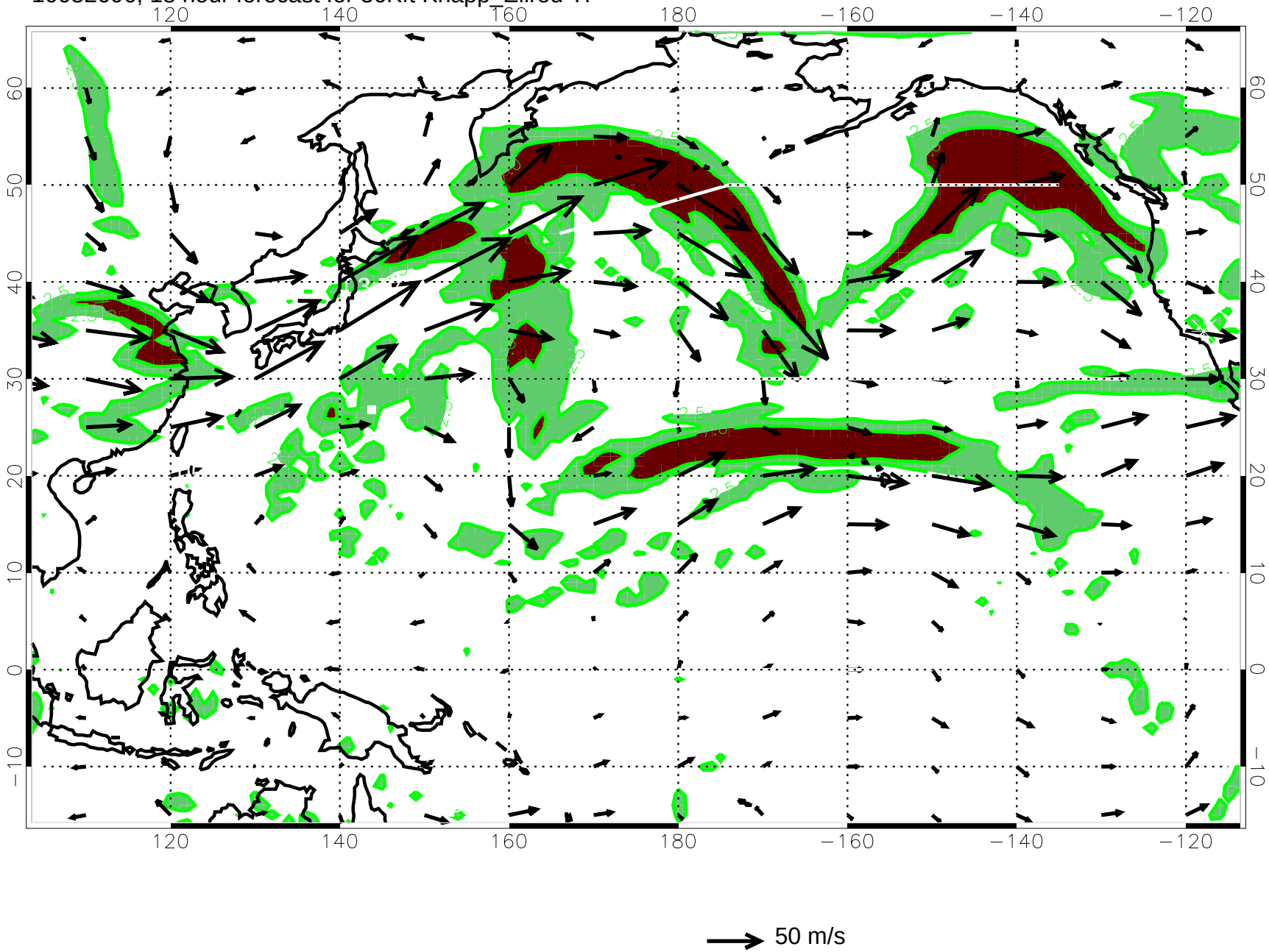

10032612, 24 hour forecast for 36Kft Knapp_Ellrod TI

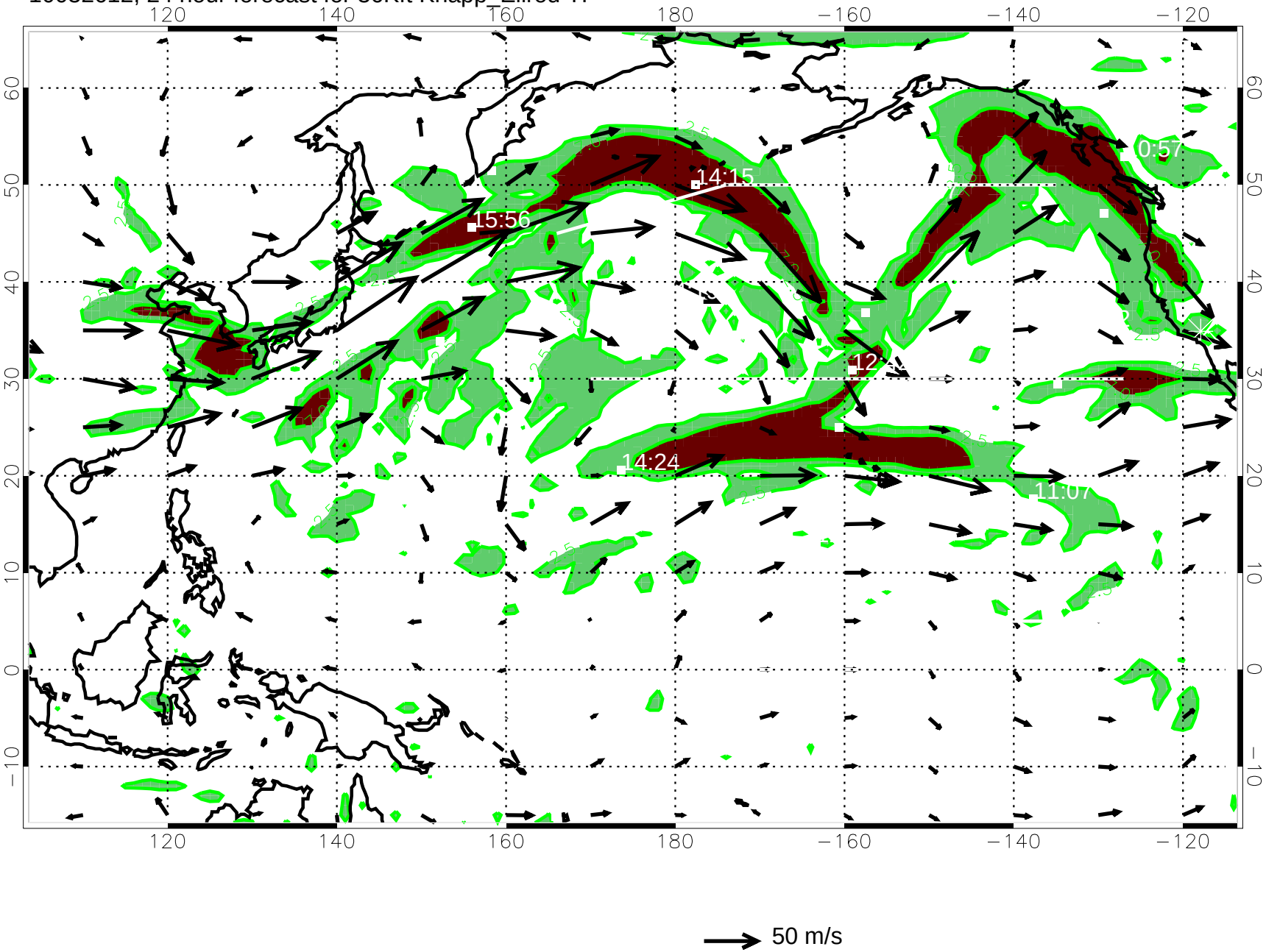

10032618, 30 hour forecast for 36Kft Knapp_Ellrod TI

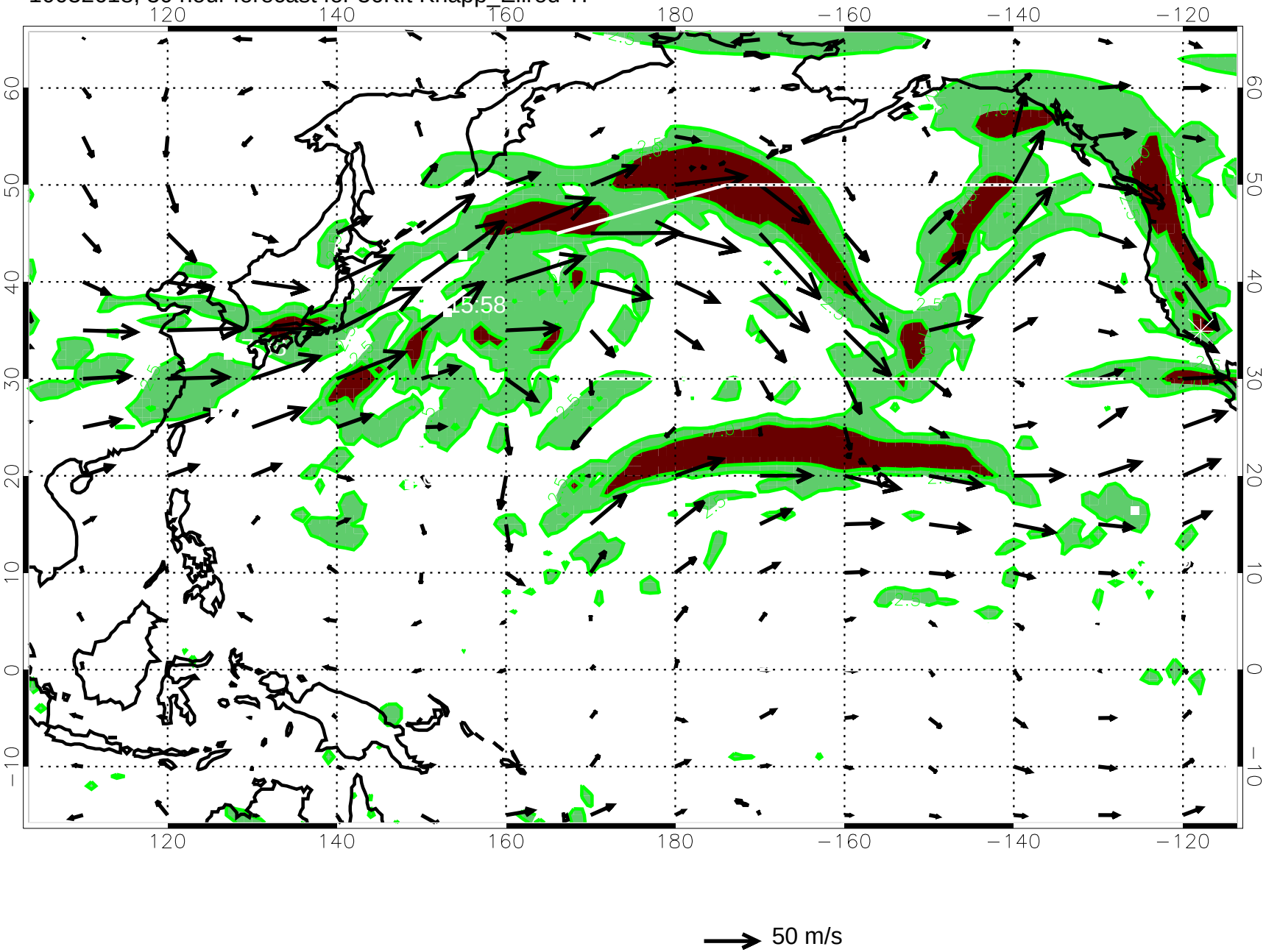

10032700, 36 hour forecast for 36Kft Knapp_Ellrod TI

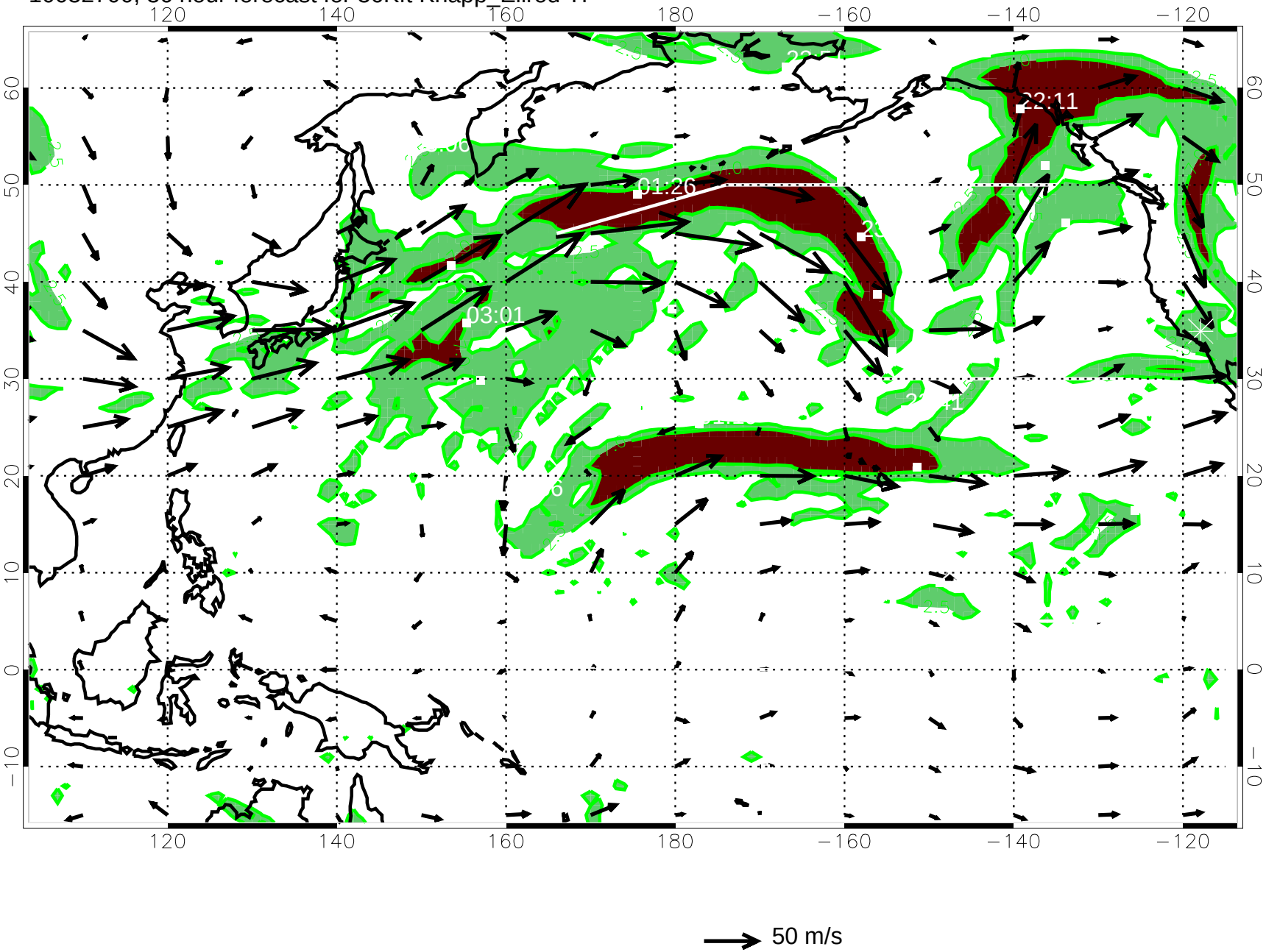

10032706, 42 hour forecast for 36Kft Knapp_Ellrod TI

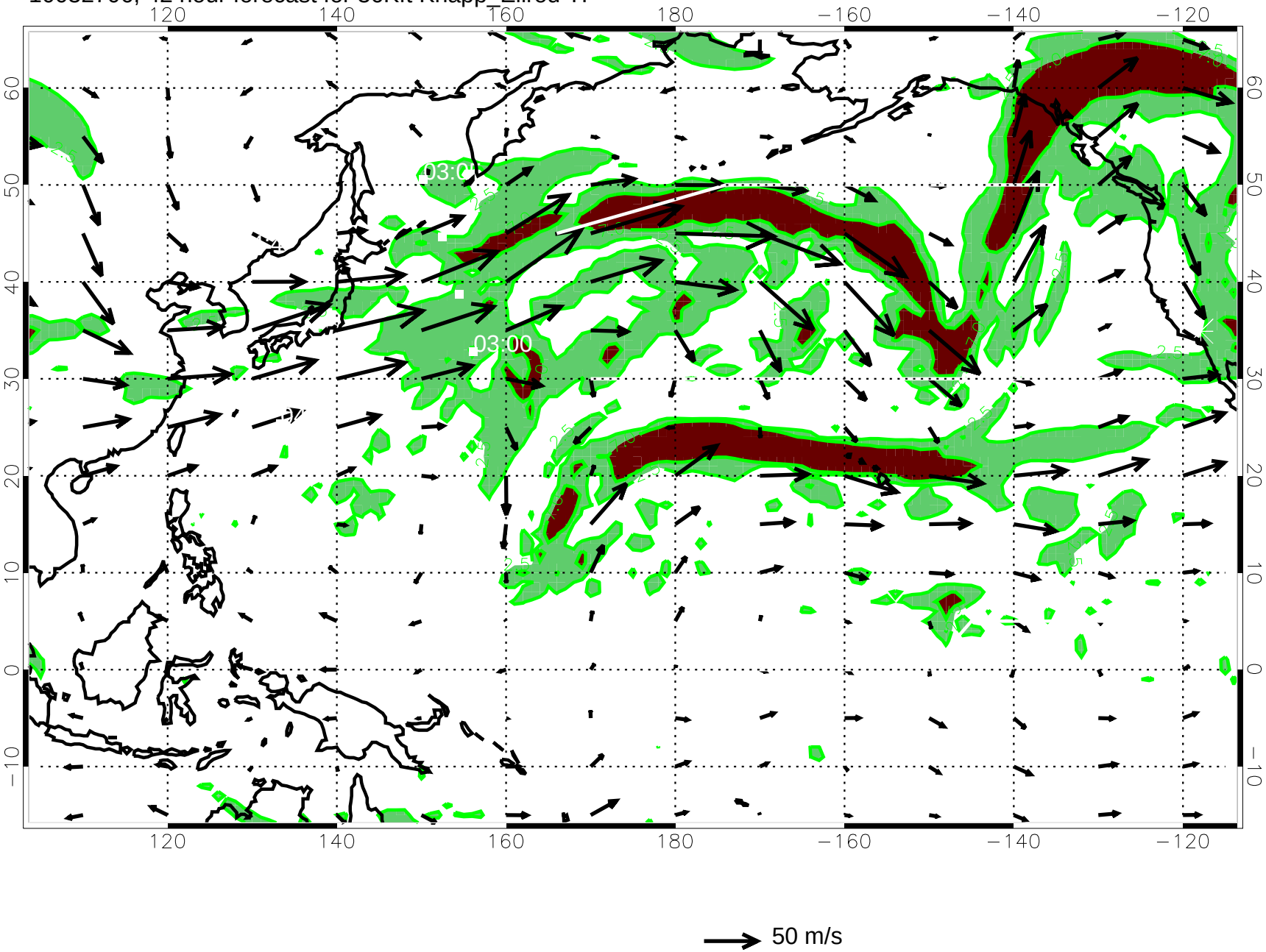

10032712, 48 hour forecast for 36Kft Knapp_Ellrod TI

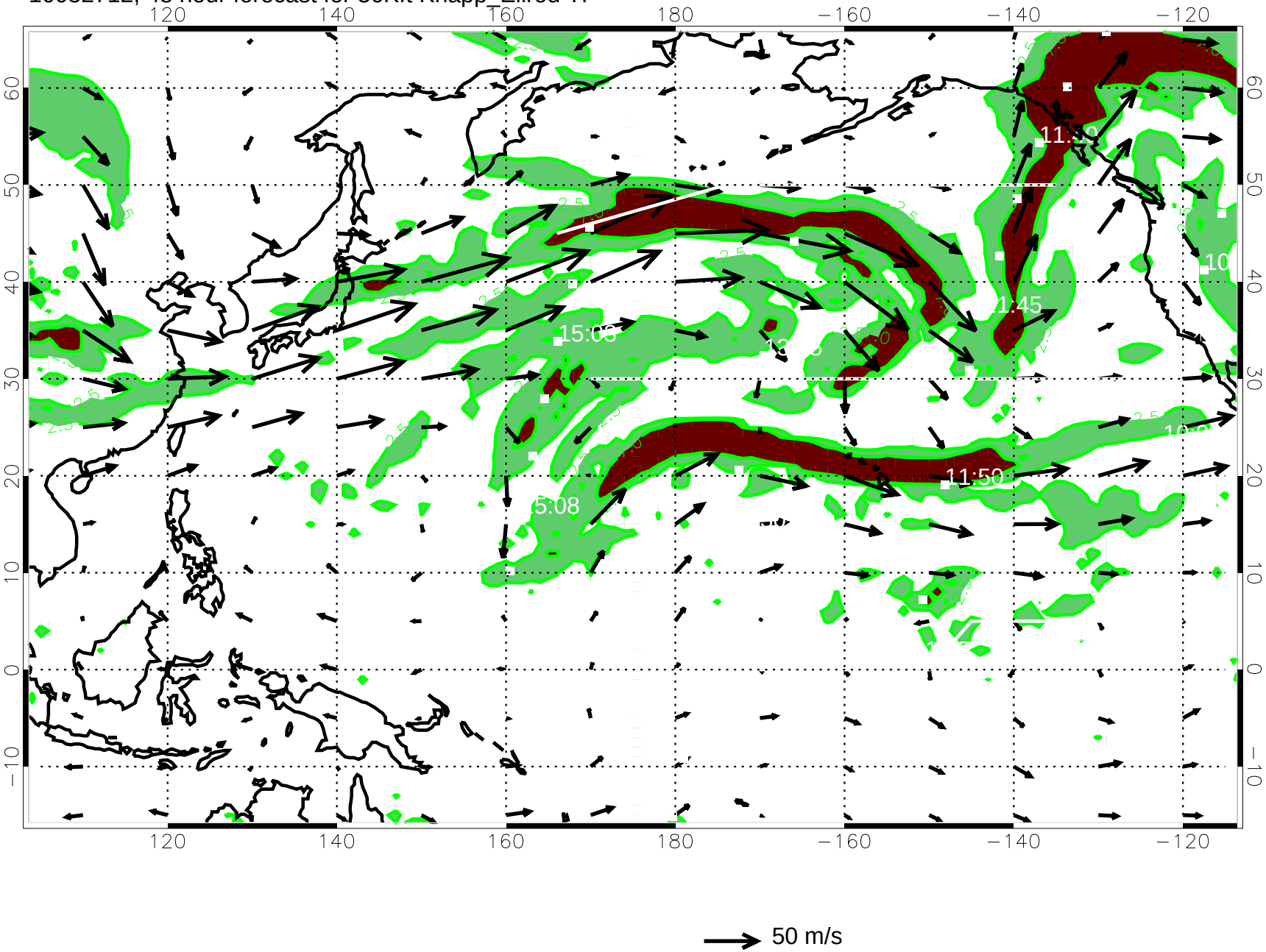

10032718, 54 hour forecast for 36Kft Knapp_Ellrod TI

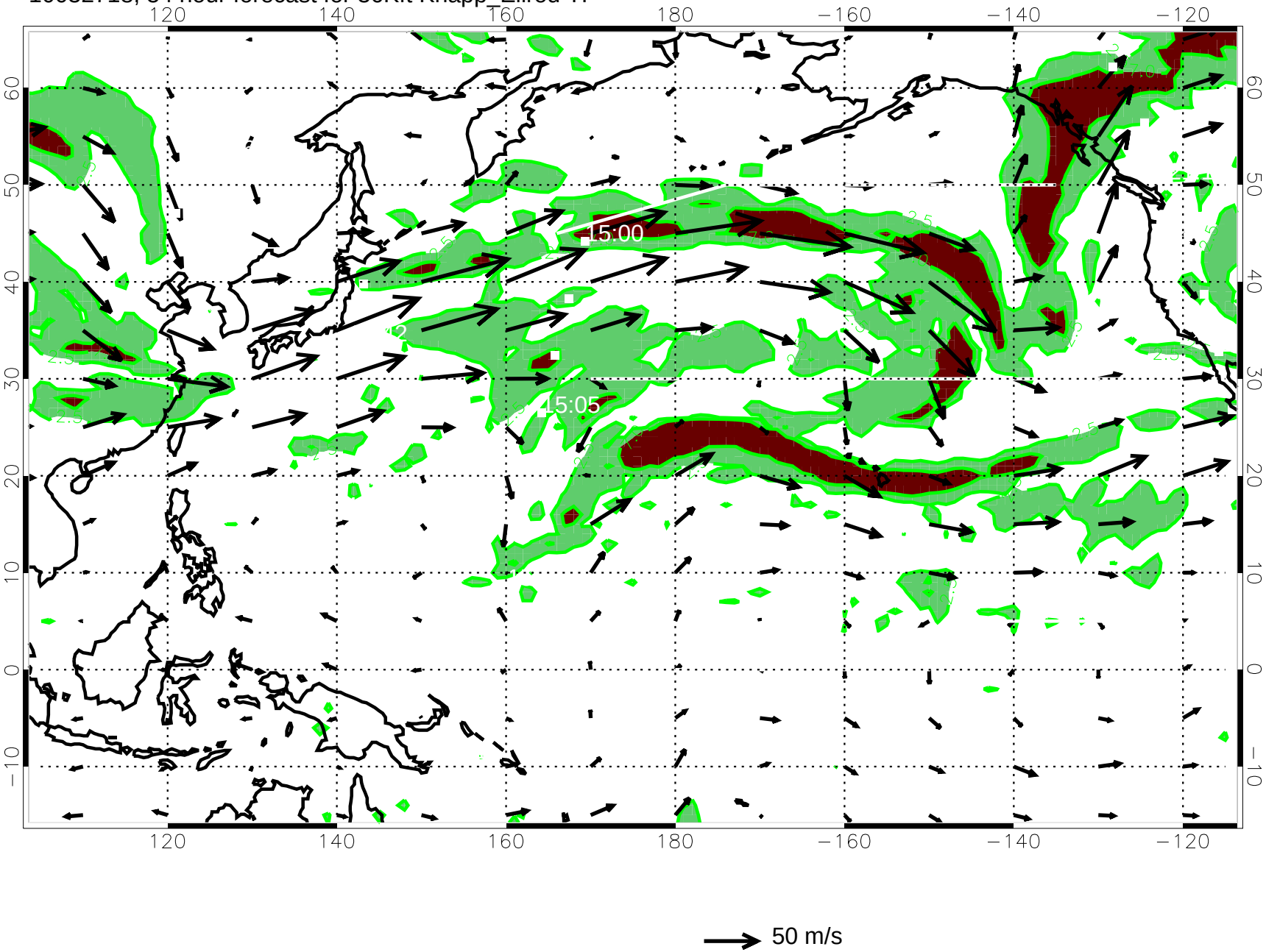

10032800, 60 hour forecast for 36Kft Knapp_Ellrod TI

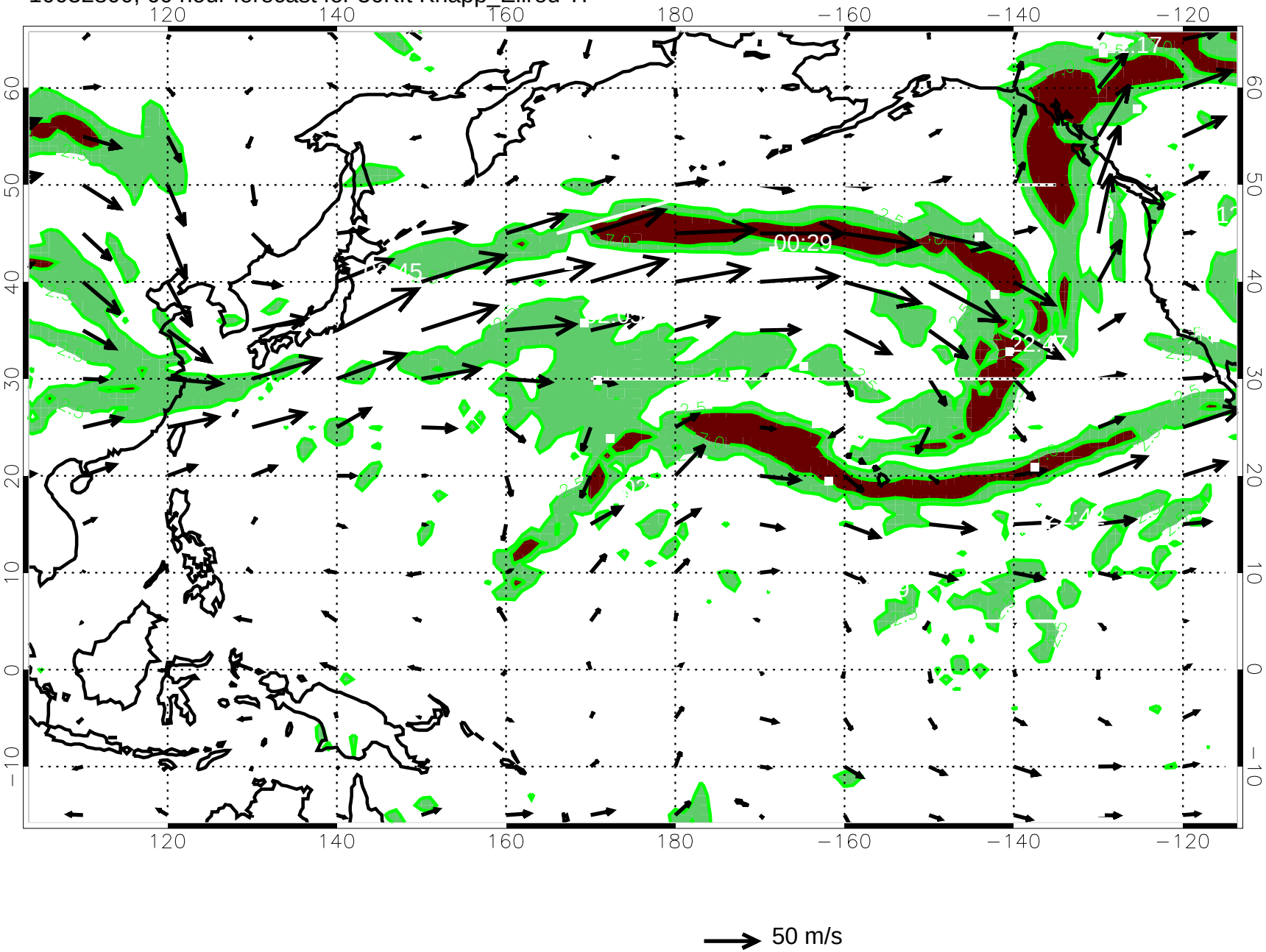

10032806, 66 hour forecast for 36Kft Knapp_Ellrod TI

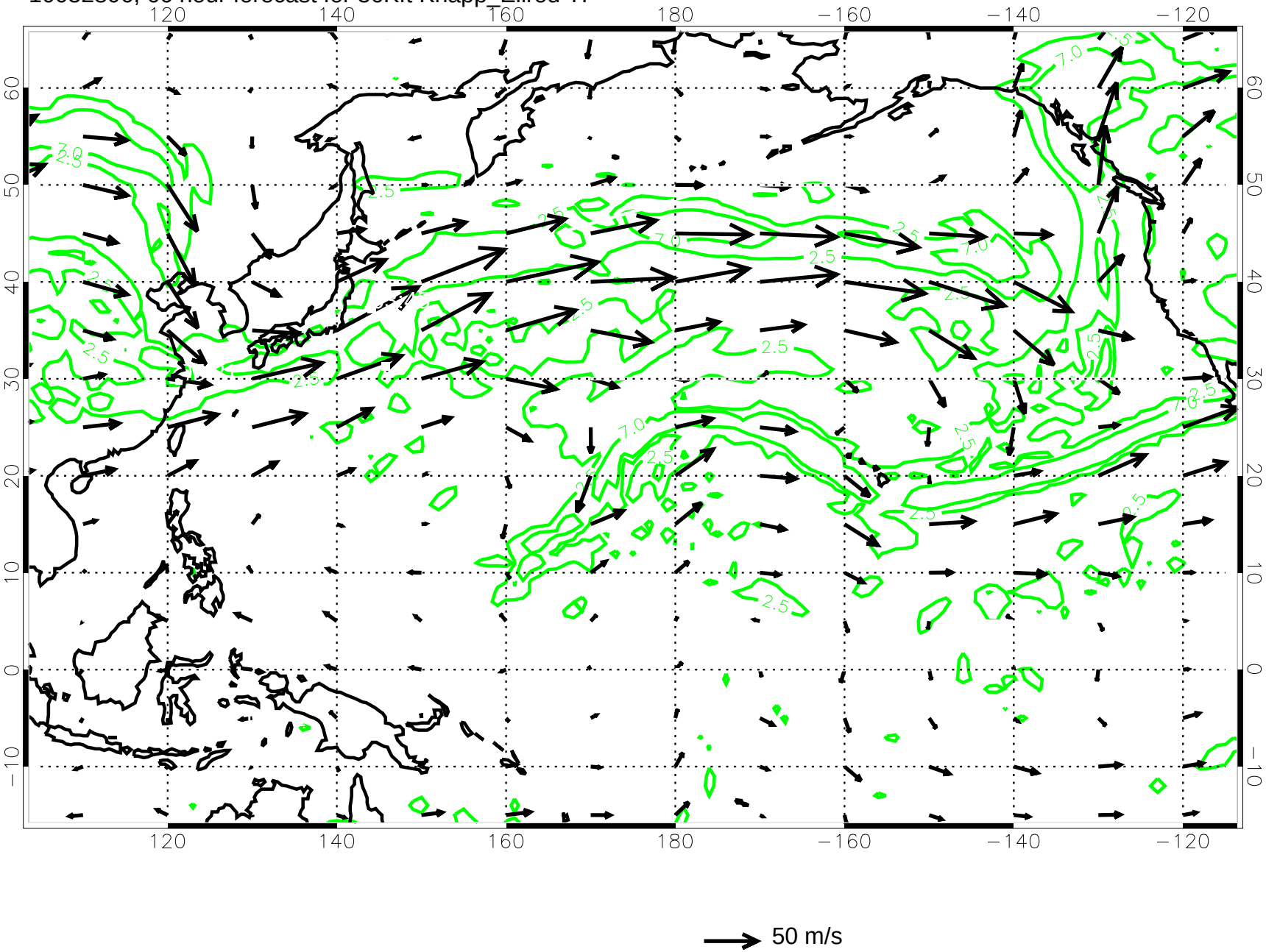

10032812, 72 hour forecast for 36Kft Knapp_Ellrod TI

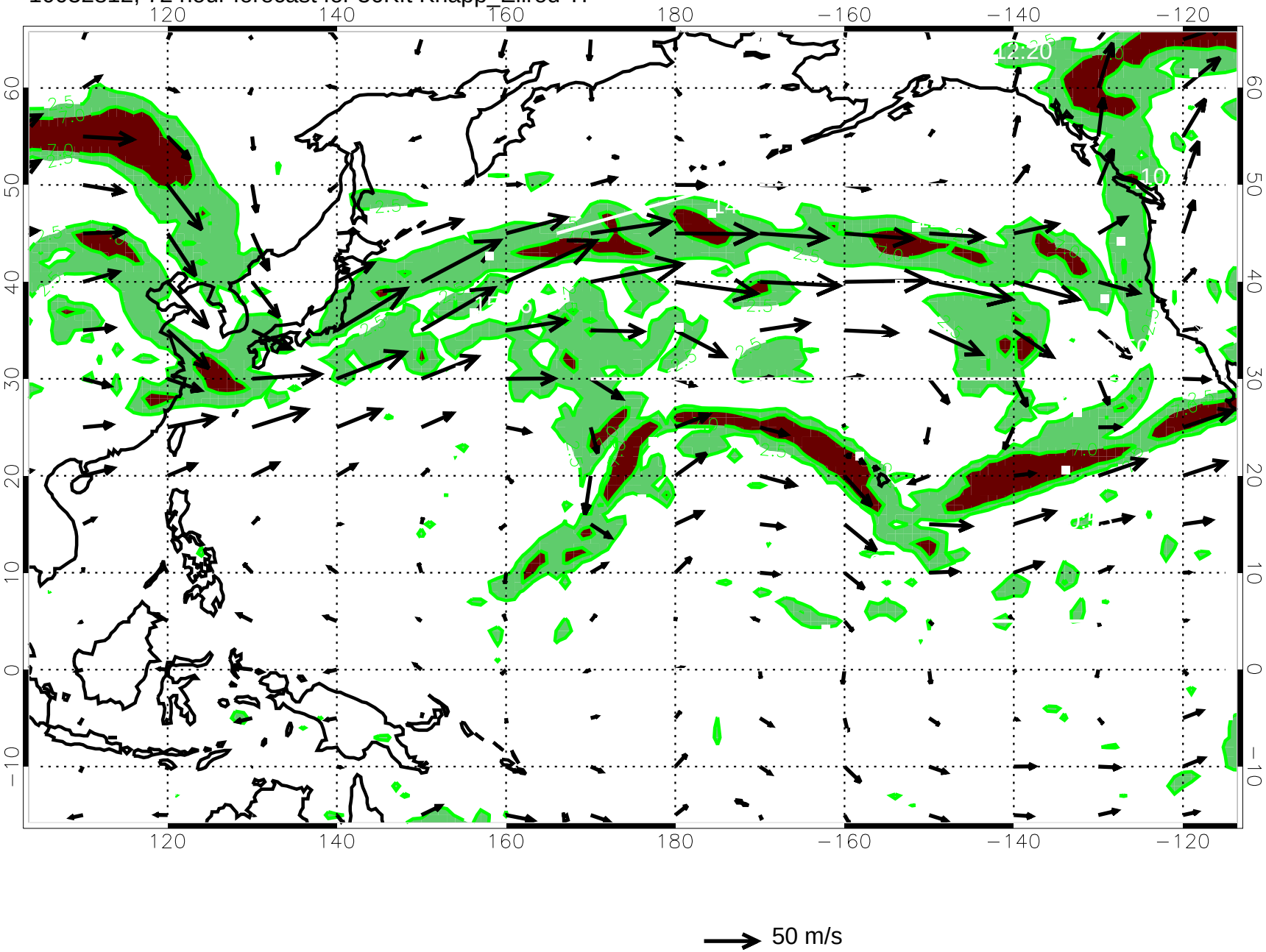

10032818, 78 hour forecast for 36Kft Knapp_Ellrod TI

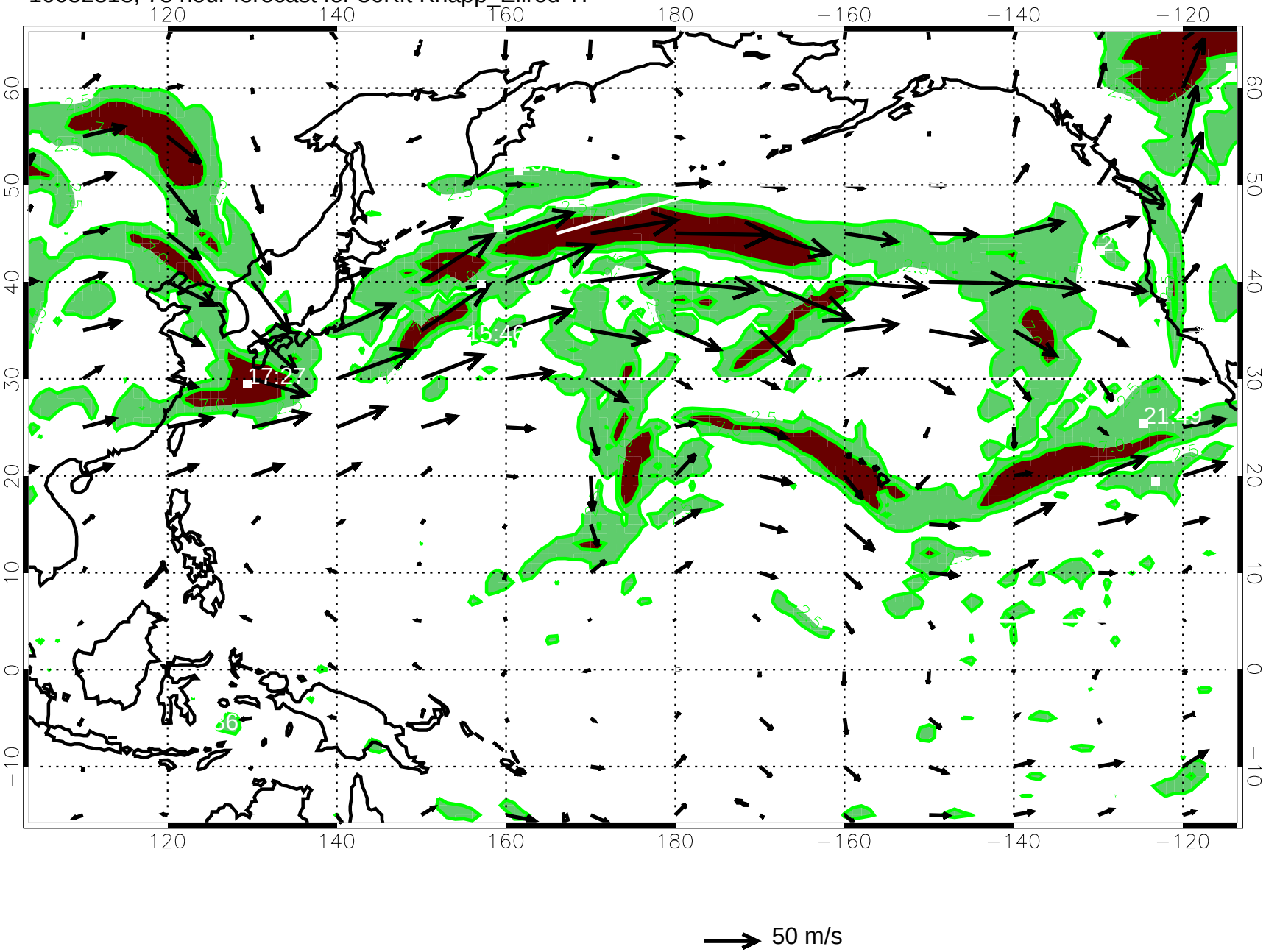

10032900, 84 hour forecast for 36Kft Knapp_Ellrod TI

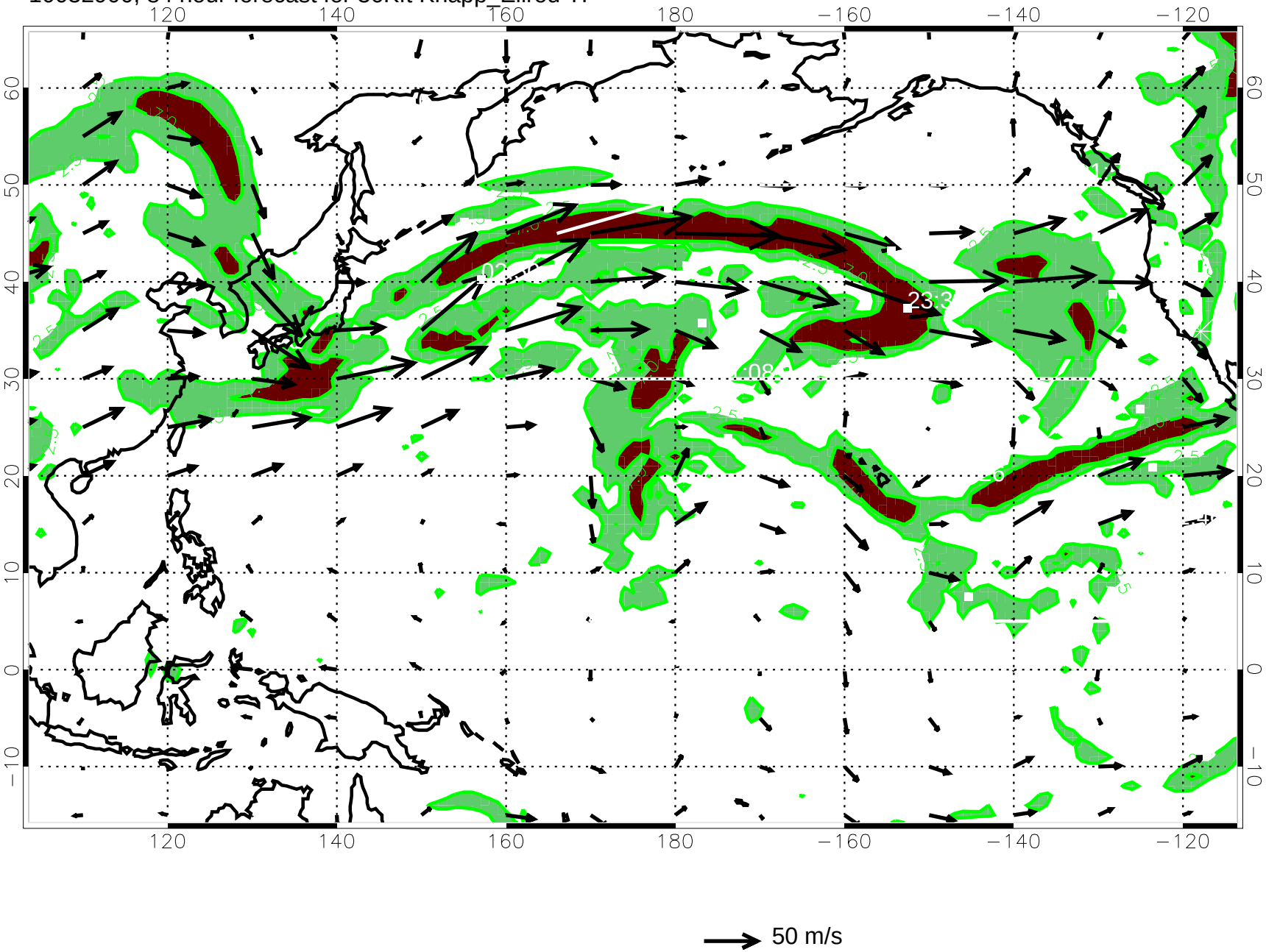

10032906, 90 hour forecast for 36Kft Knapp_Ellrod TI

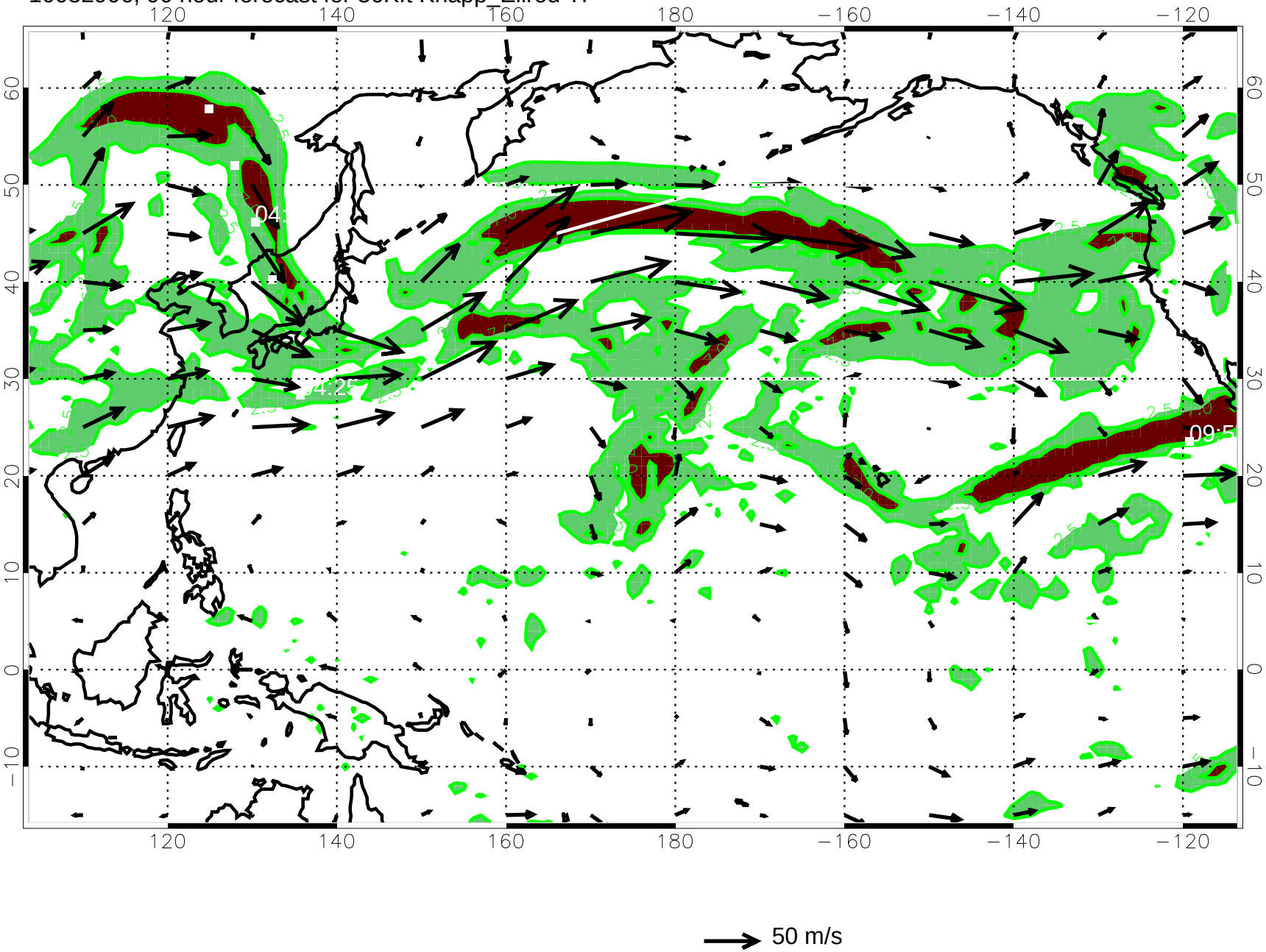

10032912, 96 hour forecast for 36Kft Knapp_Ellrod TI

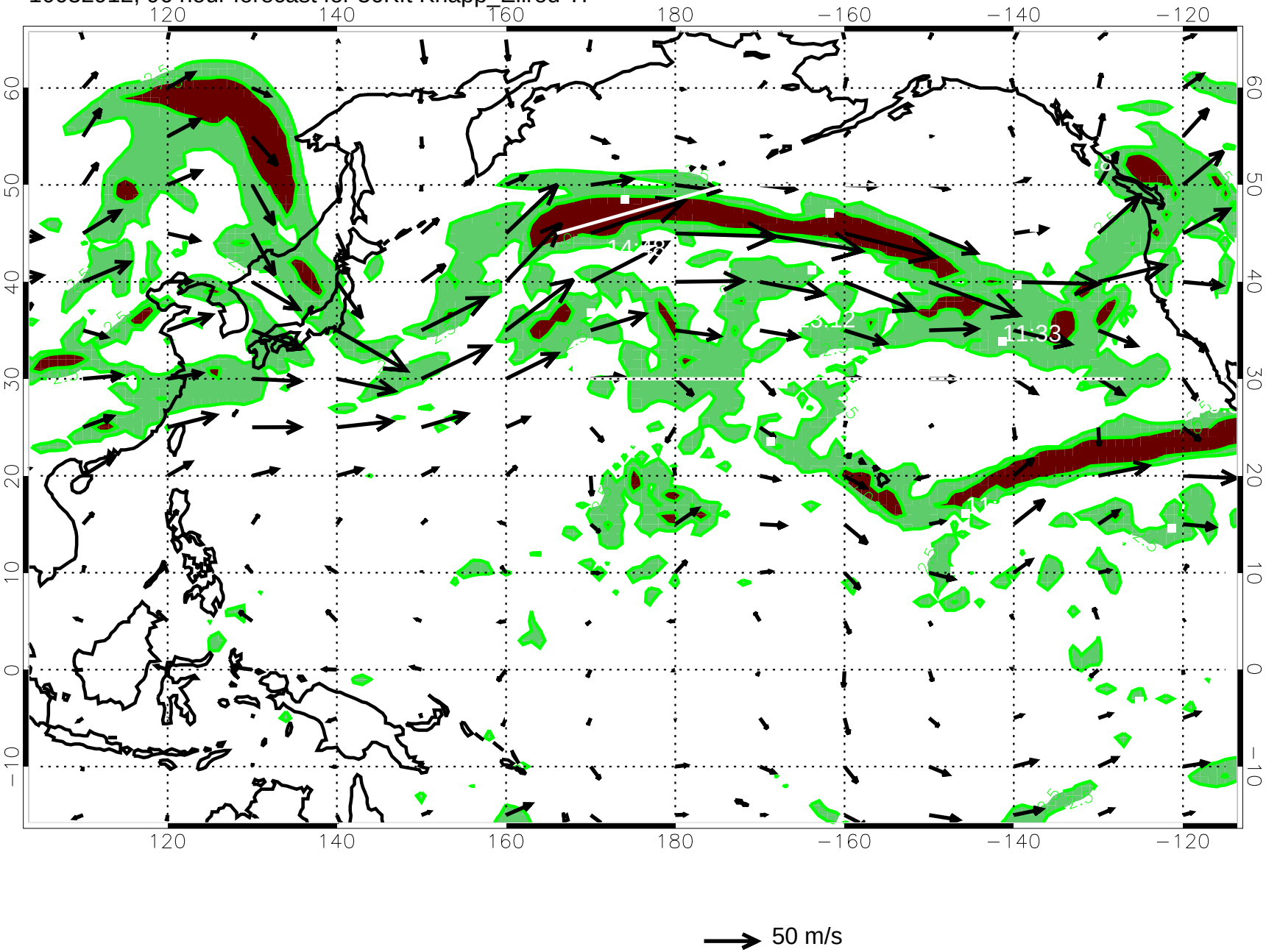

10032918, 102 hour forecast for 36Kft Knapp_Ellrod TI

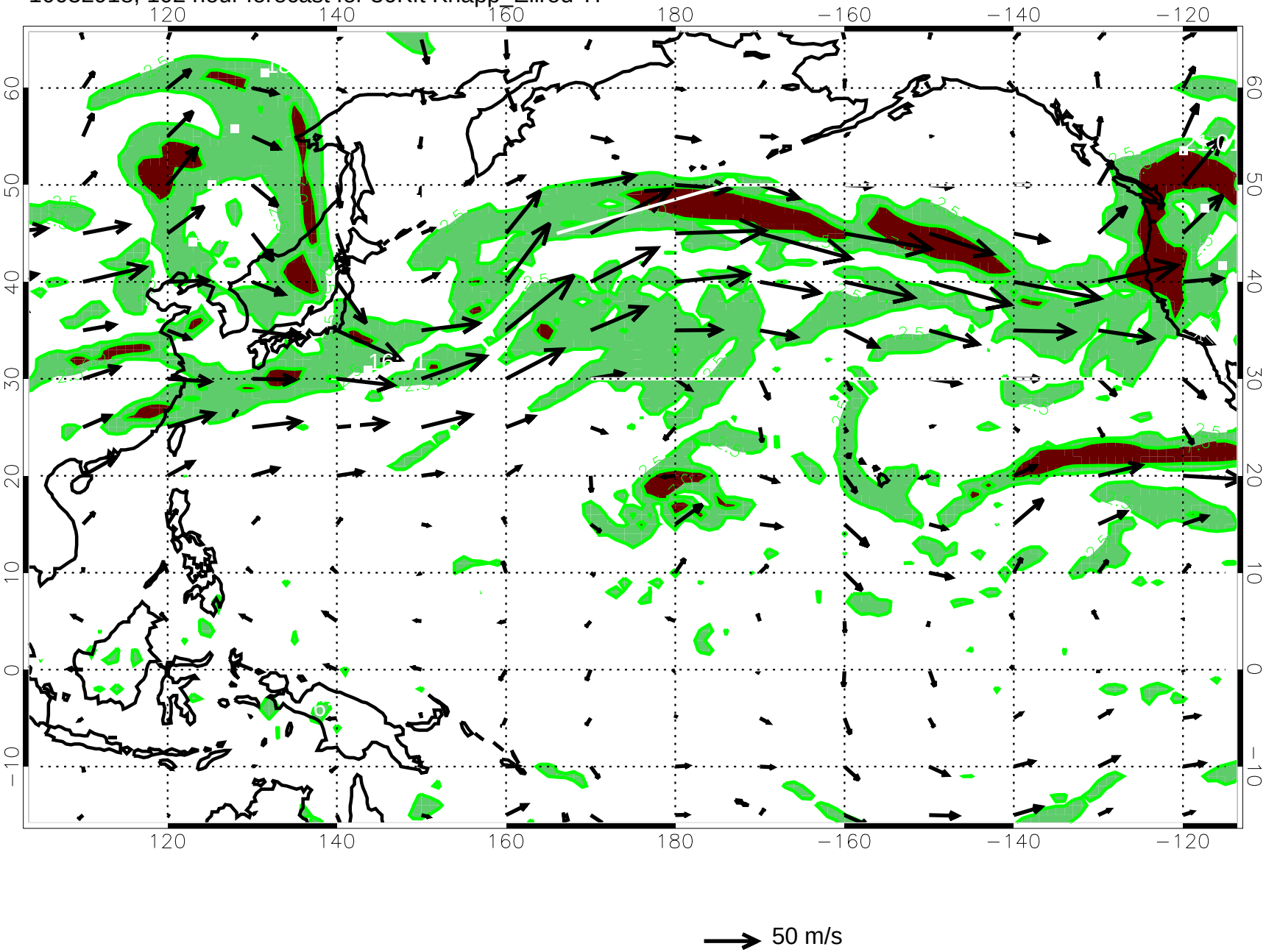

10033000, 108 hour forecast for 36Kft Knapp_Ellrod TI

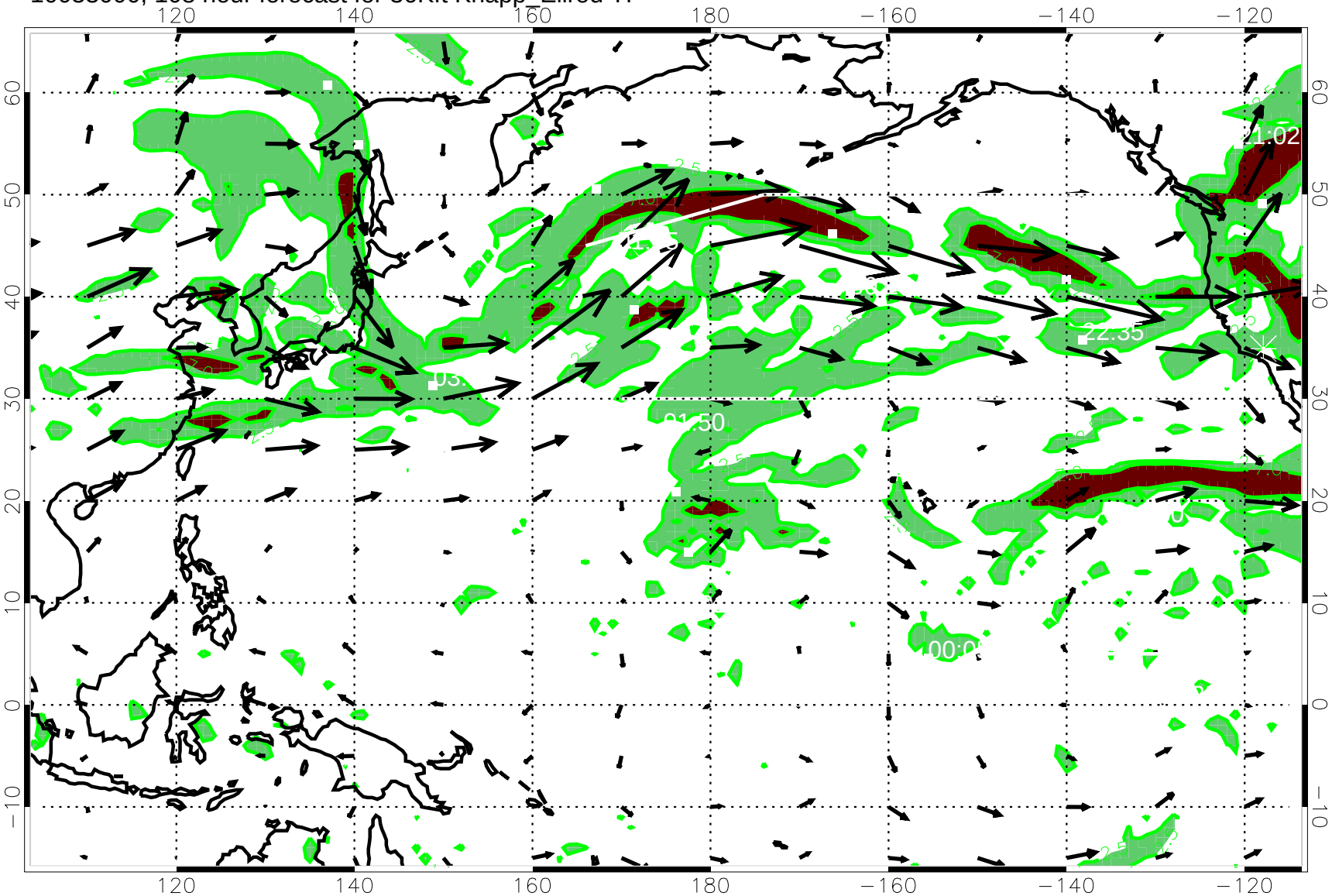

50 m/s

10033006, 114 hour forecast for 36Kft Knapp_Ellrod TI

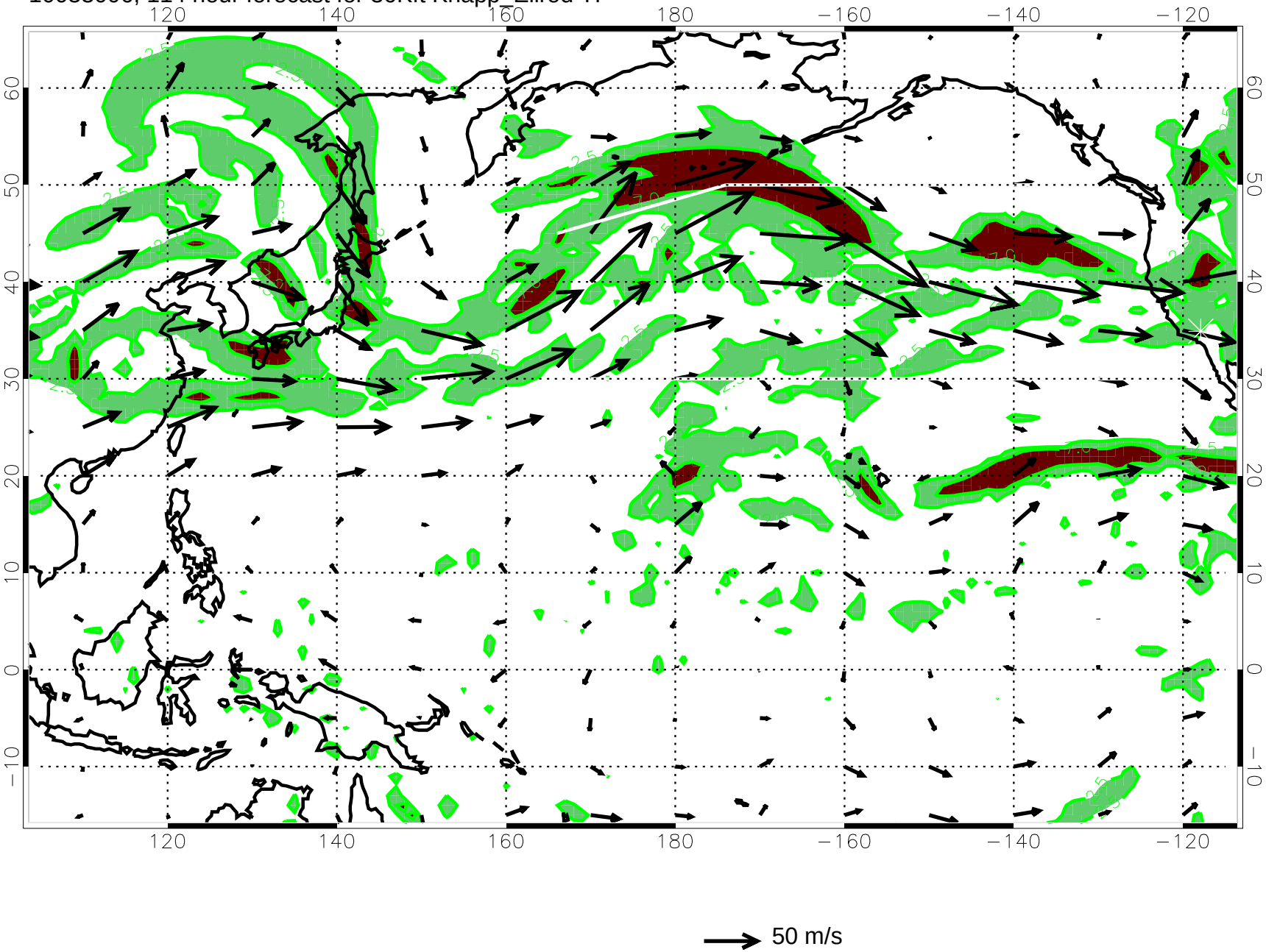
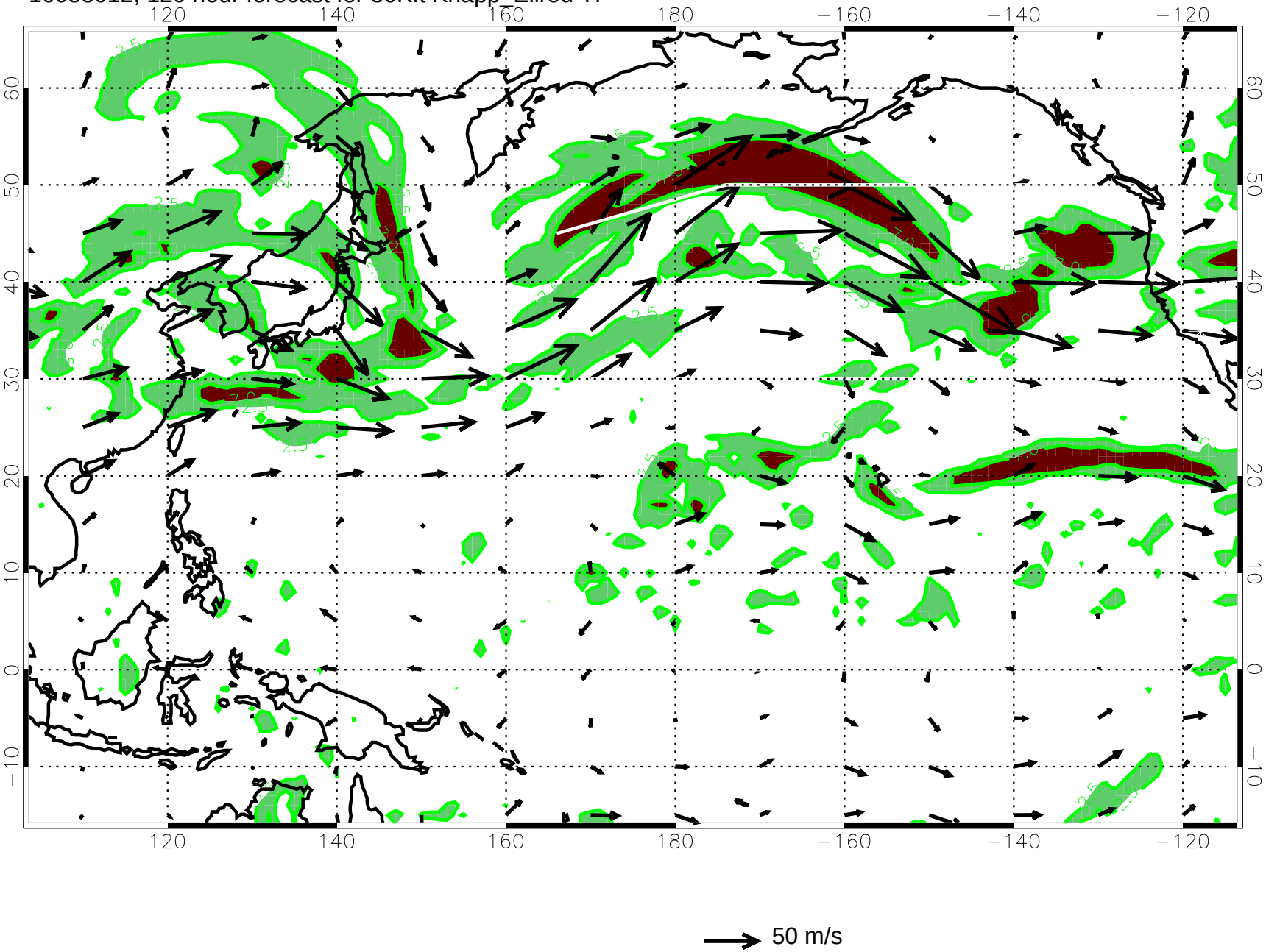
10033012, 120 hour forecast for 36Kft Knapp_Ellrod TI