10042518, 6 hour forecast for 50mb EPV

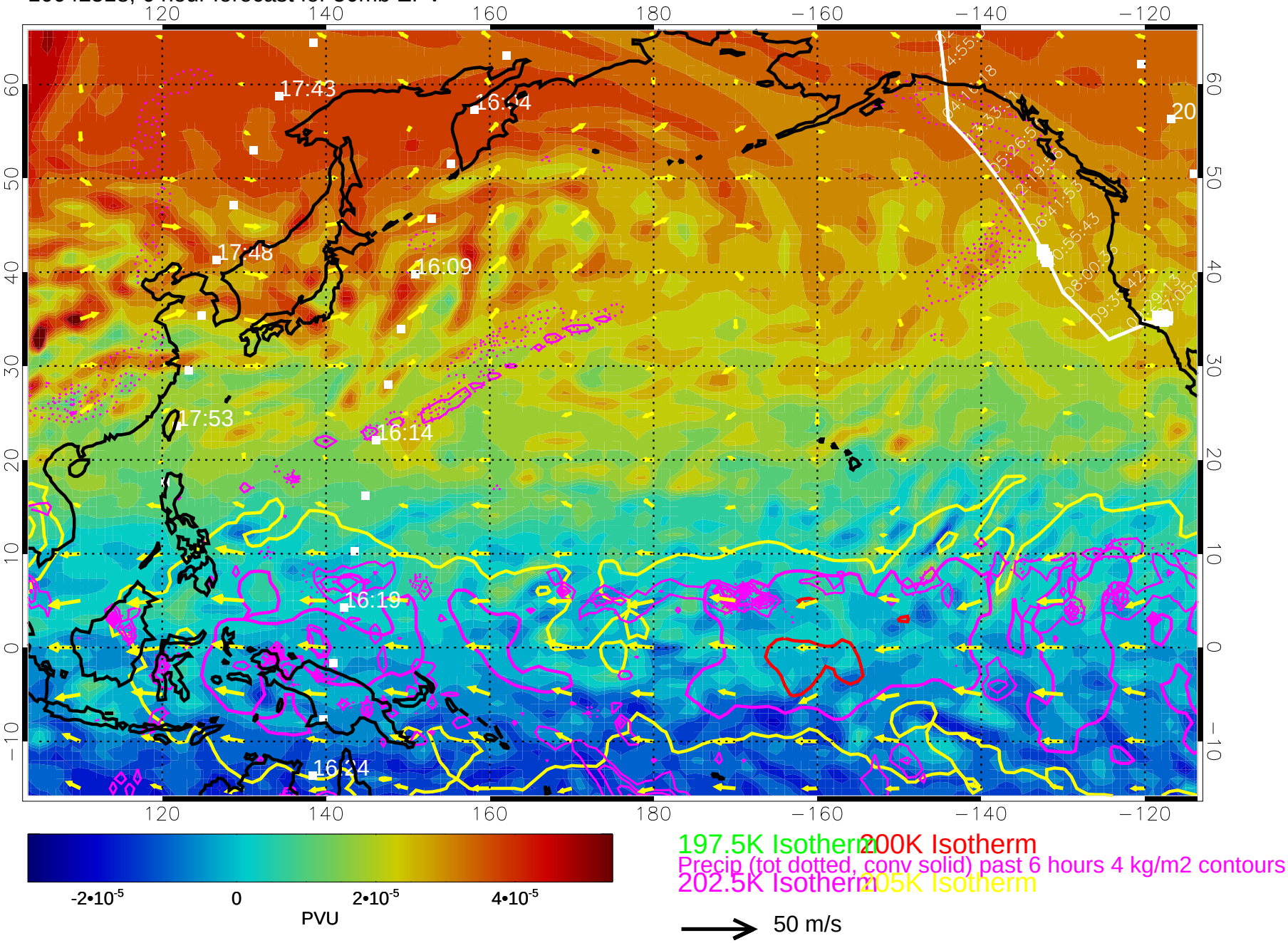

10042600, 12 hour forecast for 50mb EPV

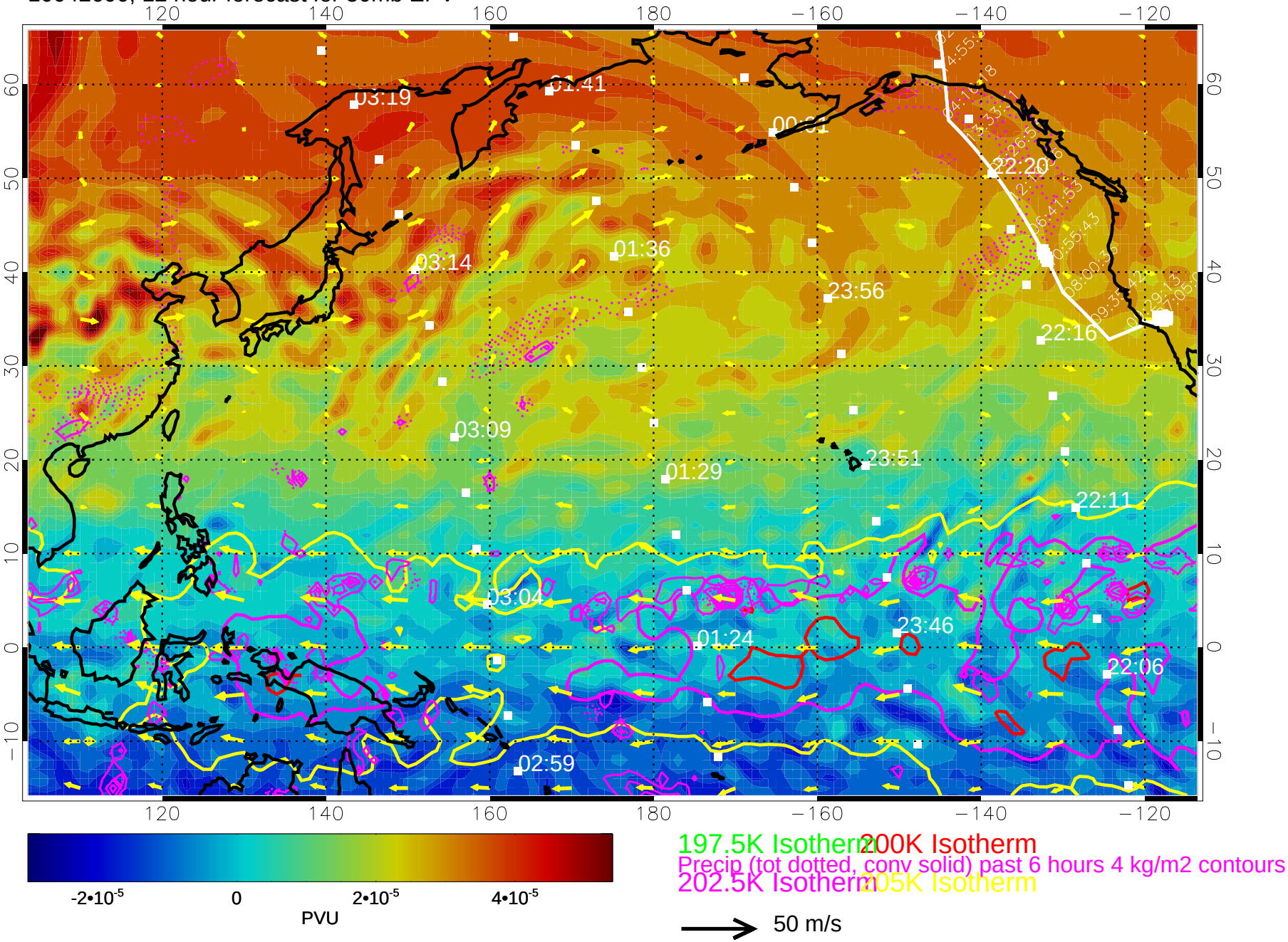

10042606, 18 hour forecast for 50mb EPV

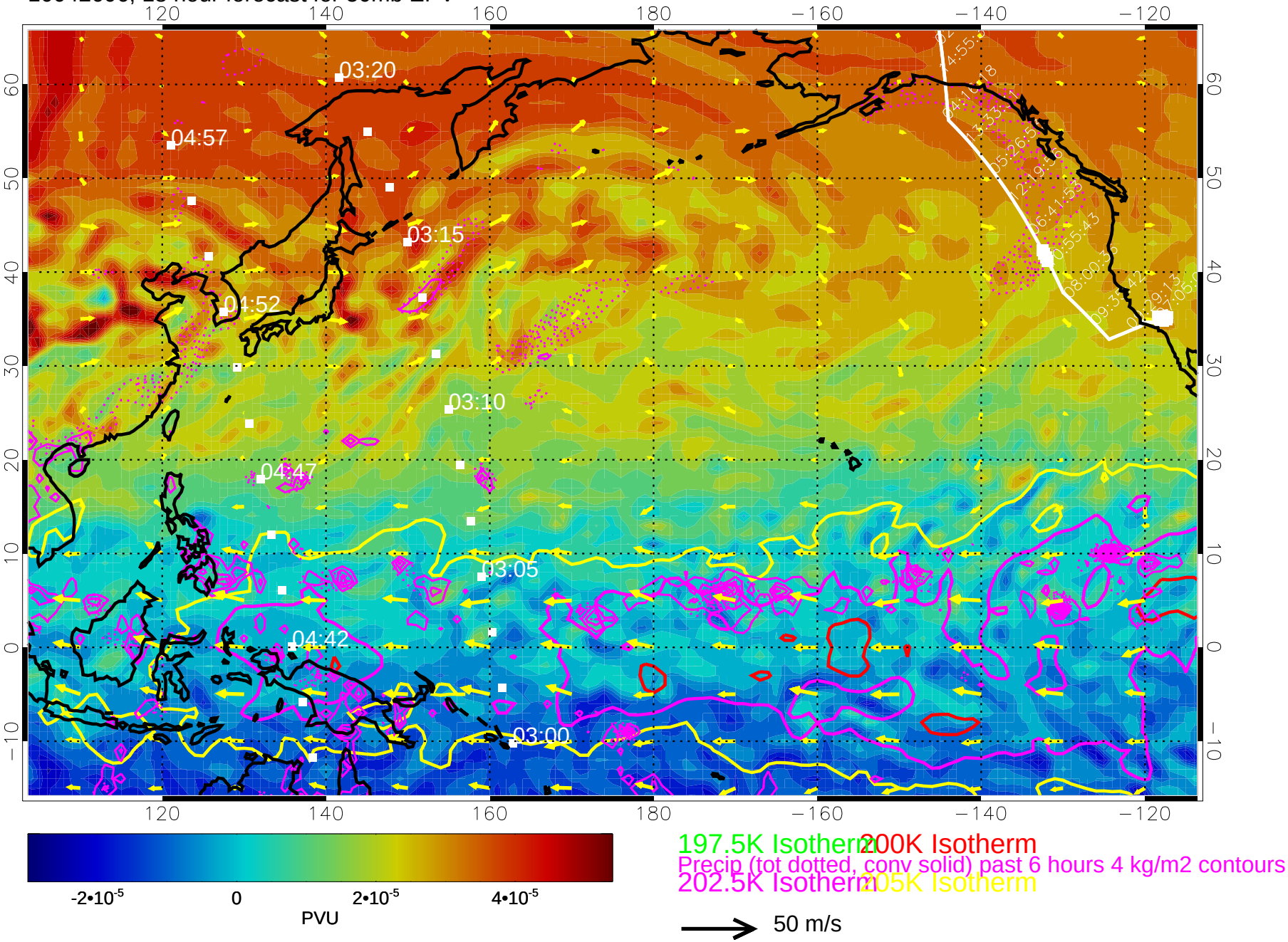

10042612, 24 hour forecast for 50mb EPV

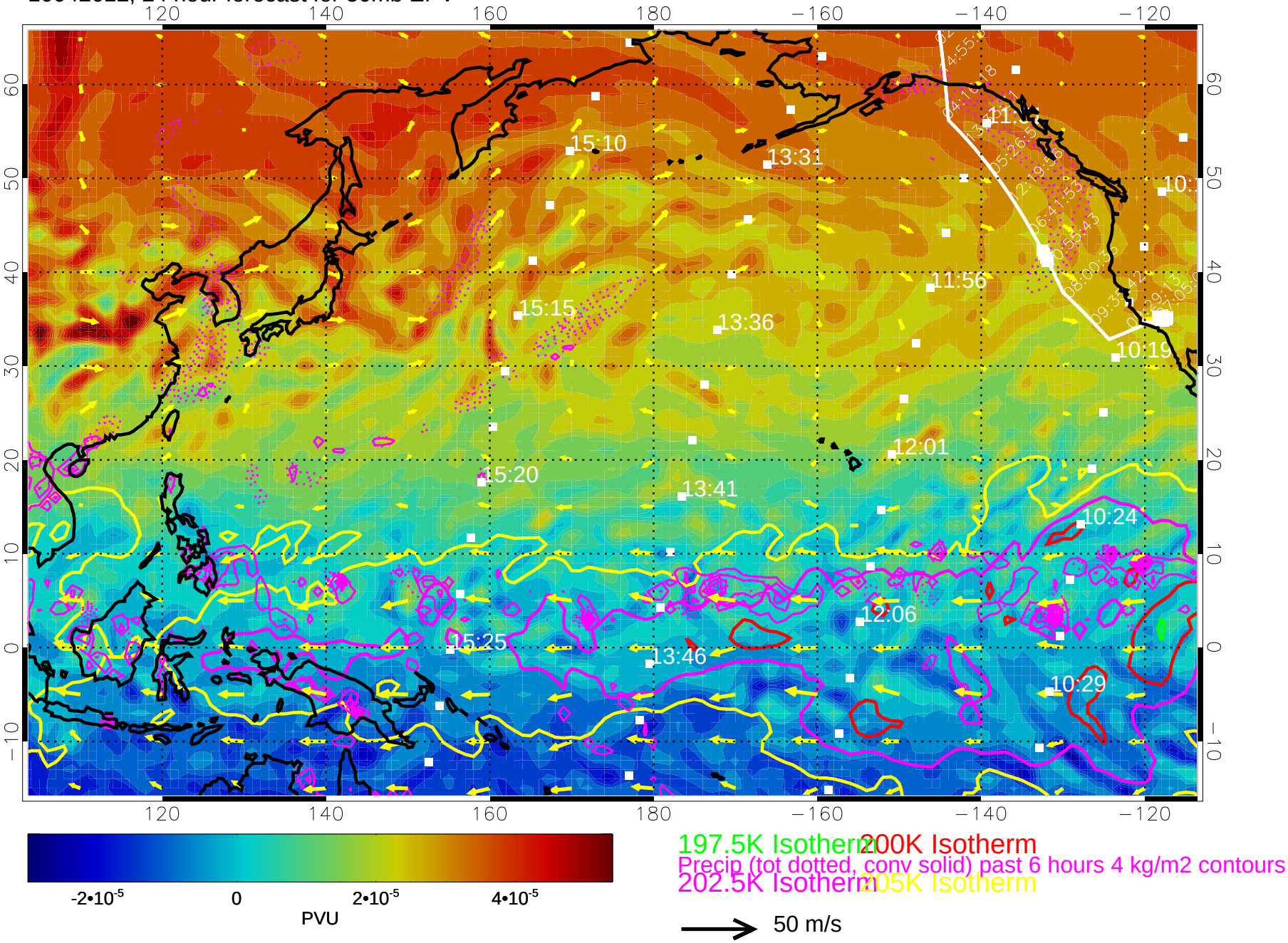

10042618, 30 hour forecast for 50mb EPV

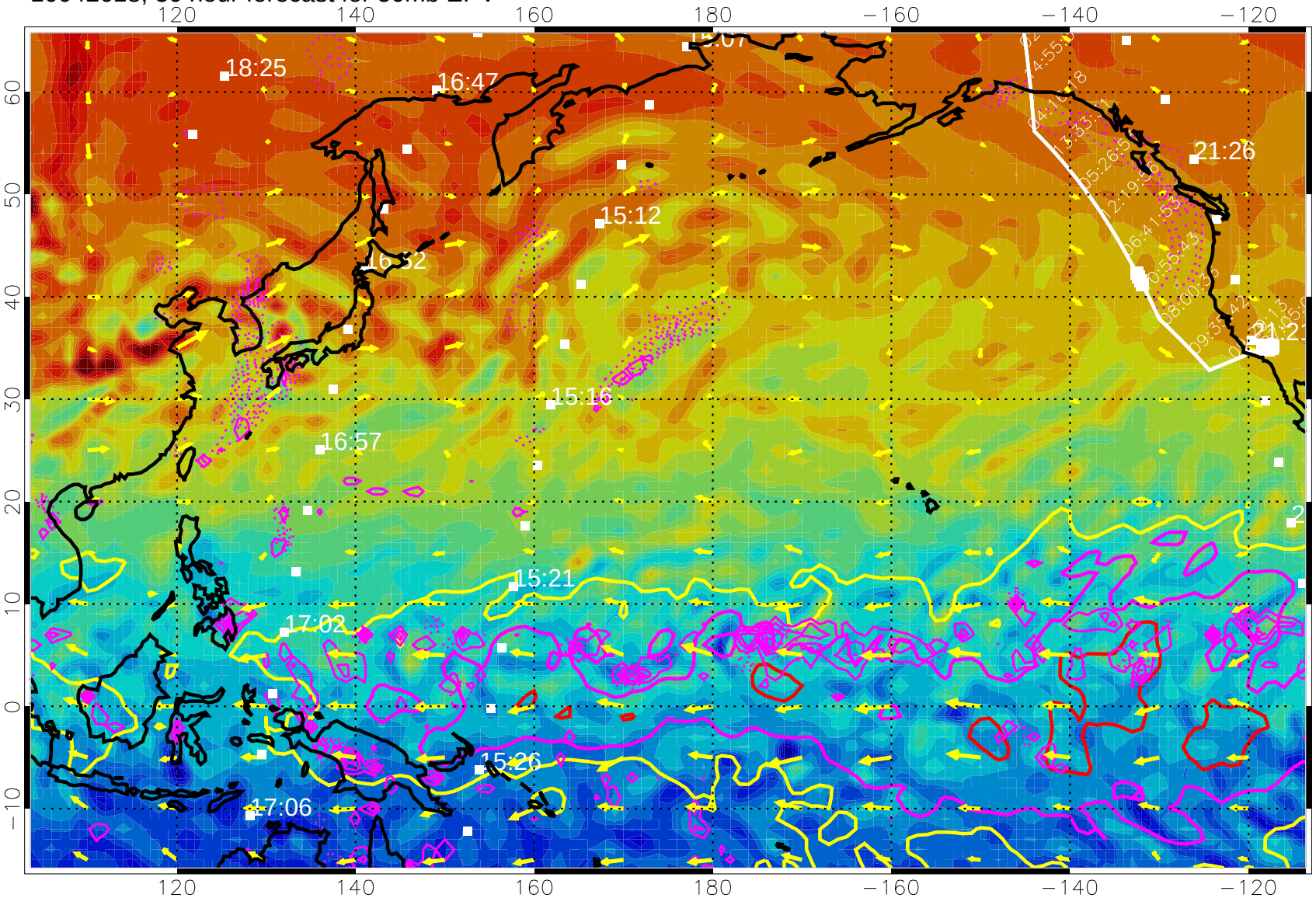

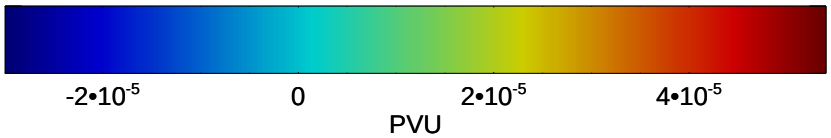

197.5K Isotherm 200K Isotherm

Precip (tot dotted, conv solid) past 6 hours 4 kg/m2 contours

202.5K Isotherm 205K Isotherm

→ 50 m/s

10042700, 36 hour forecast for 50mb EPV

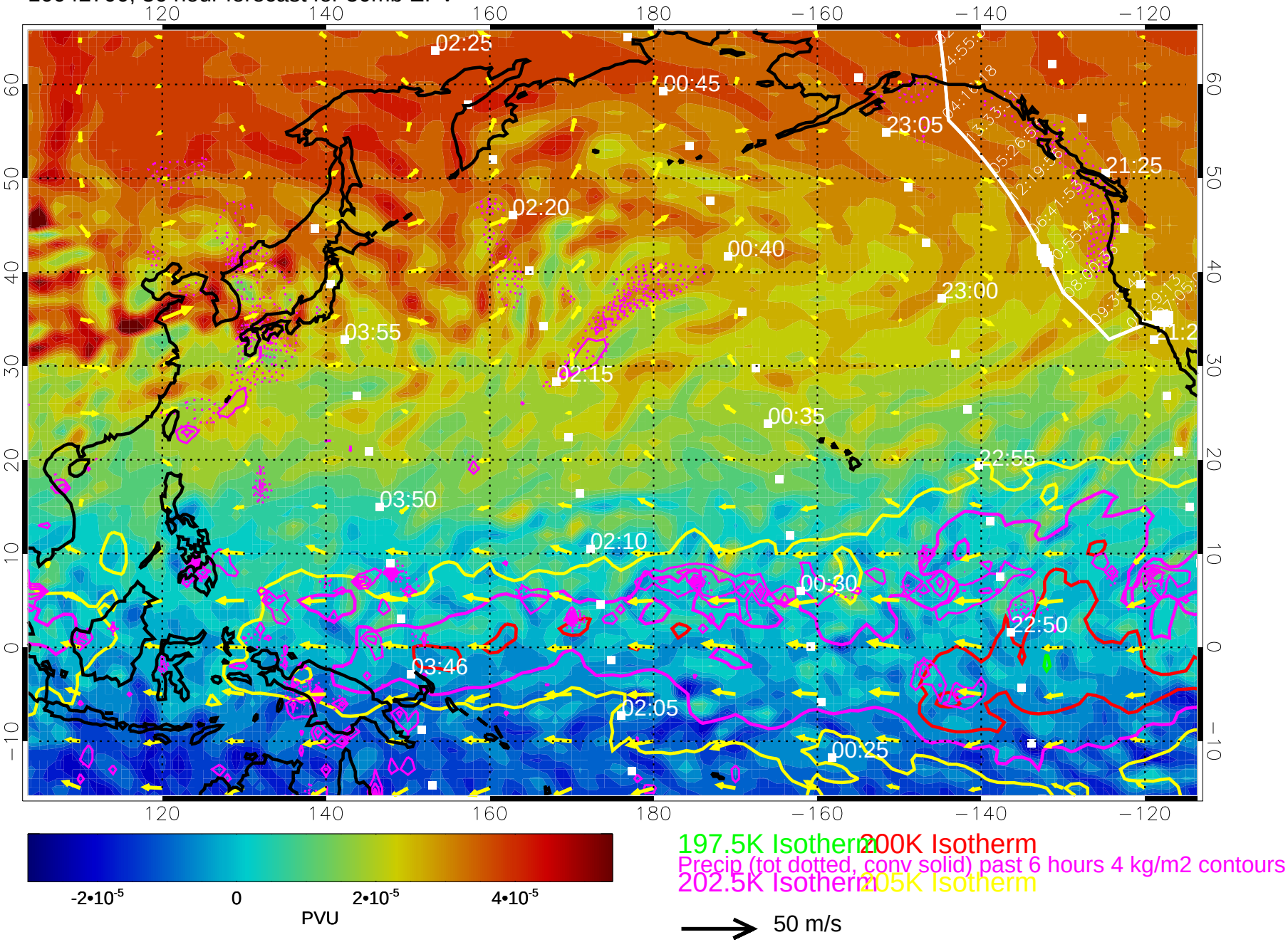

10042706, 42 hour forecast for 50mb EPV

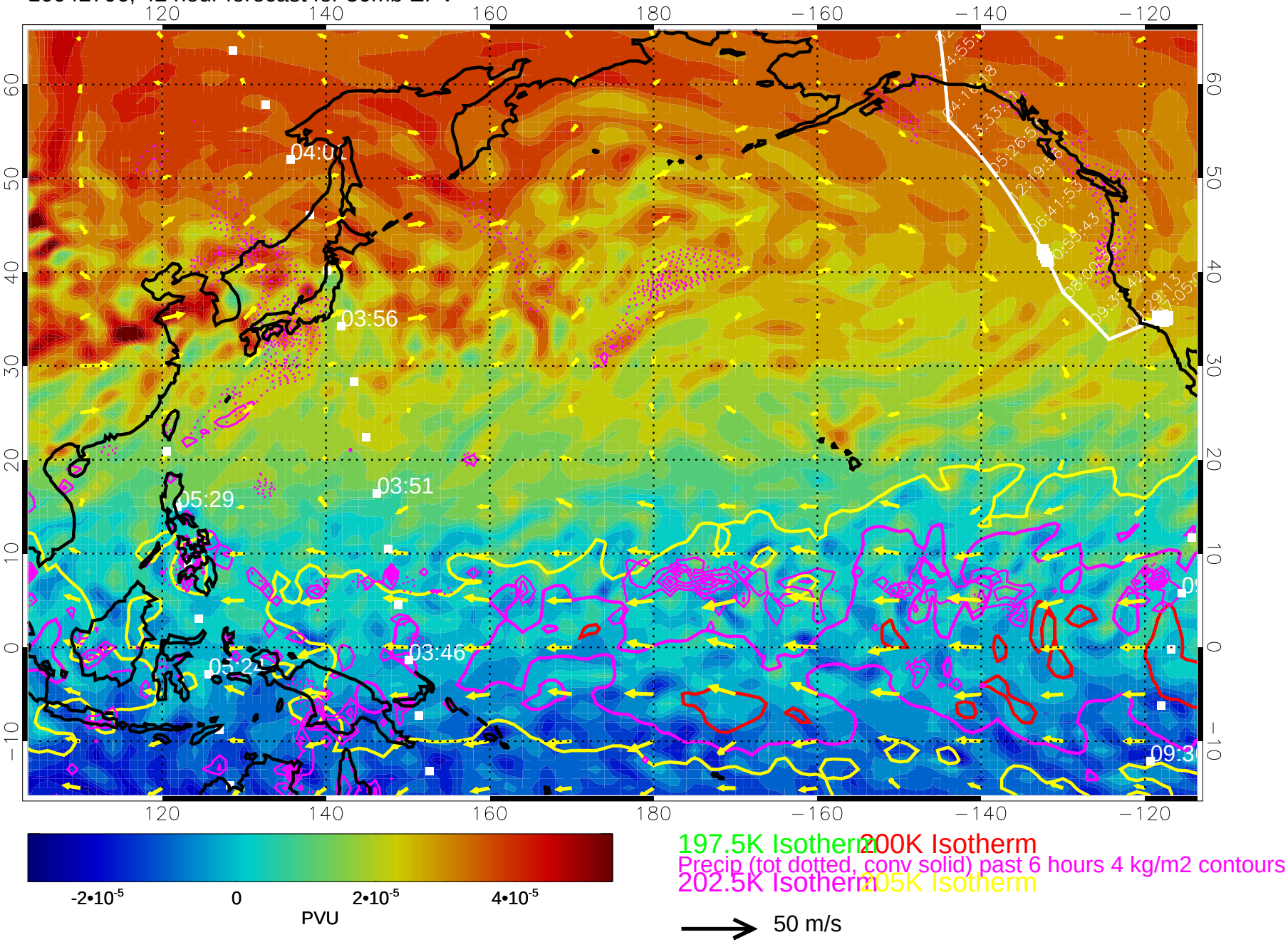

10042712, 48 hour forecast for 50mb EPV

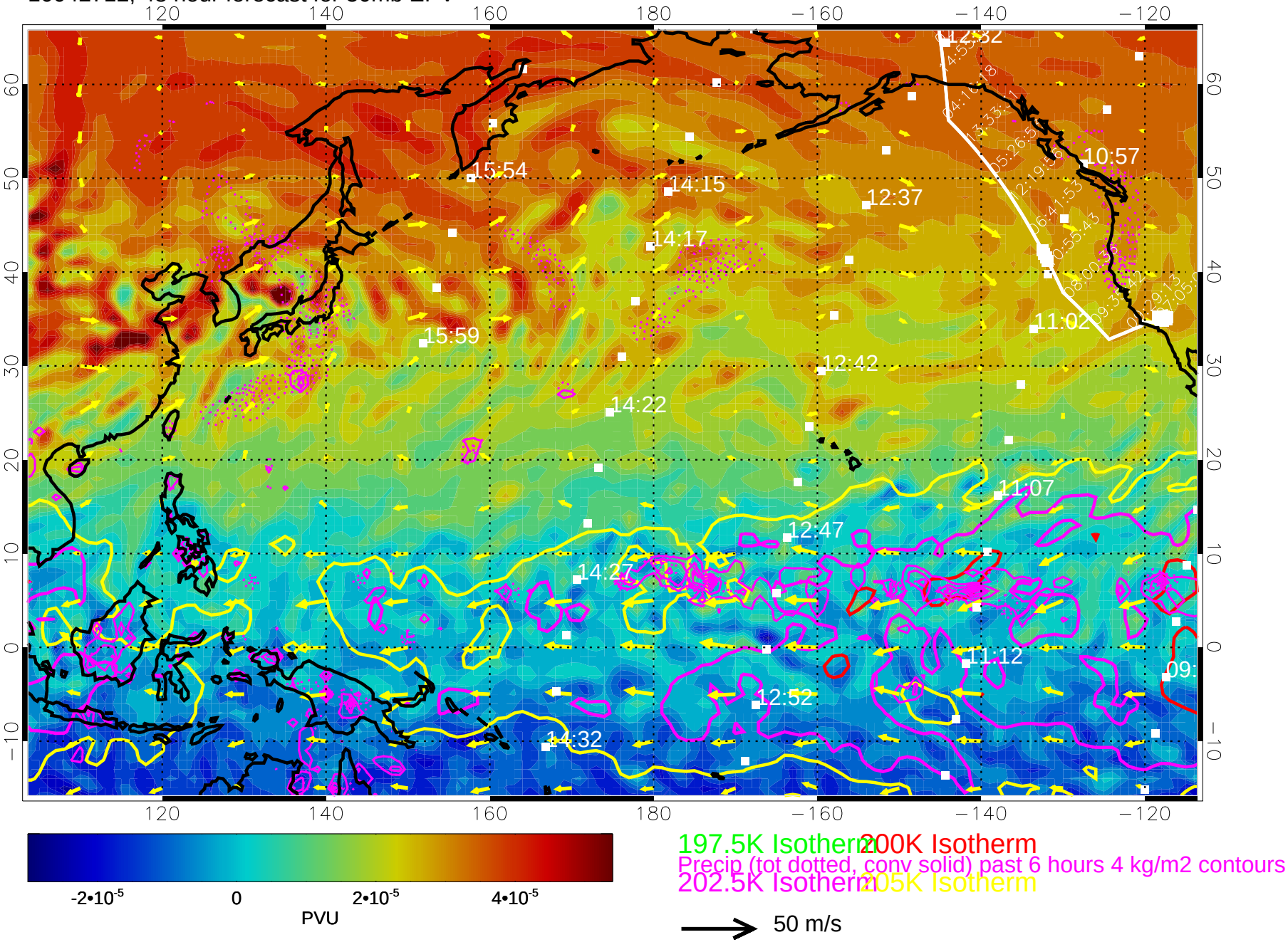

10042718, 54 hour forecast for 50mb EPV

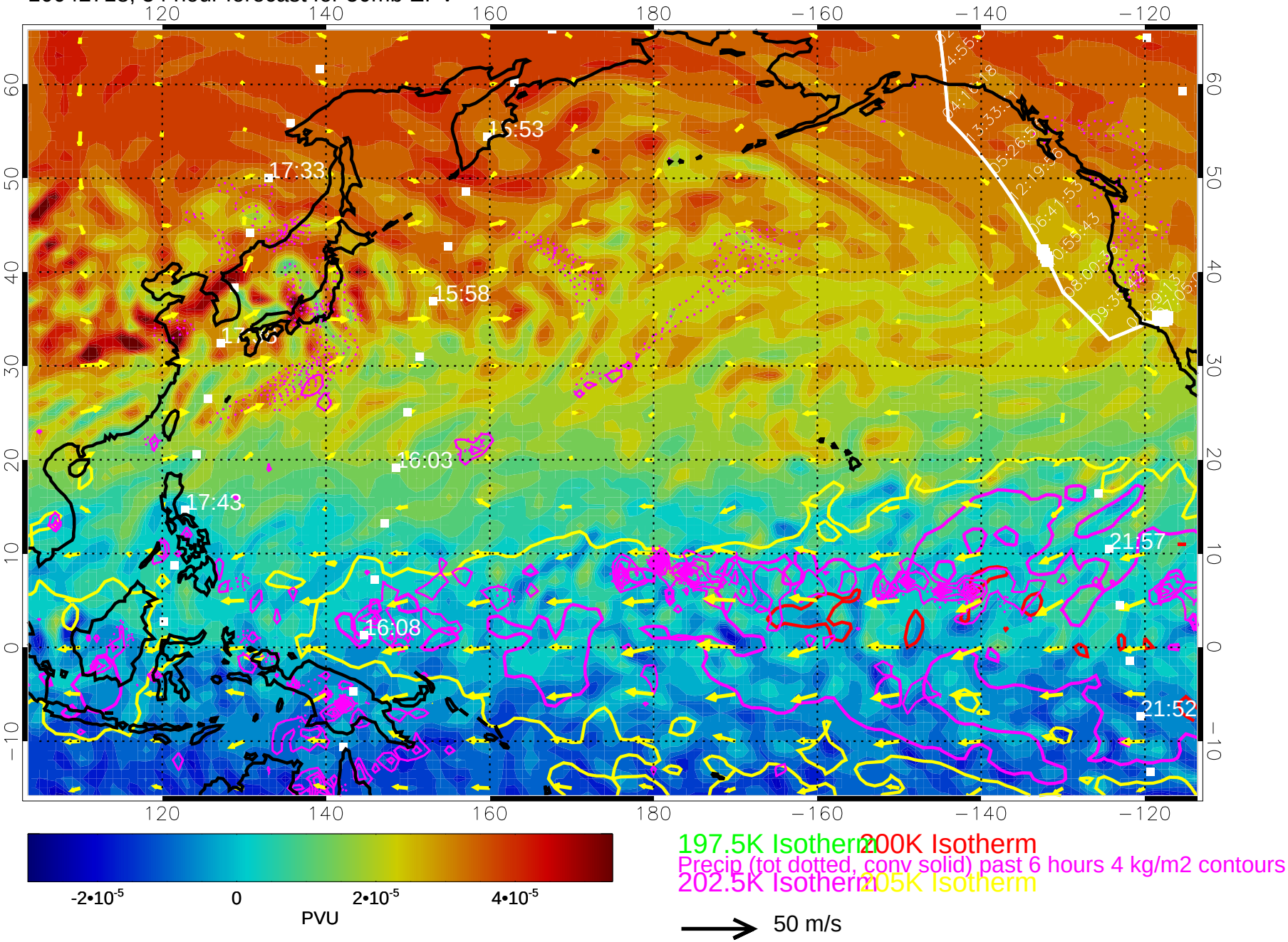

10042800, 60 hour forecast for 50mb EPV

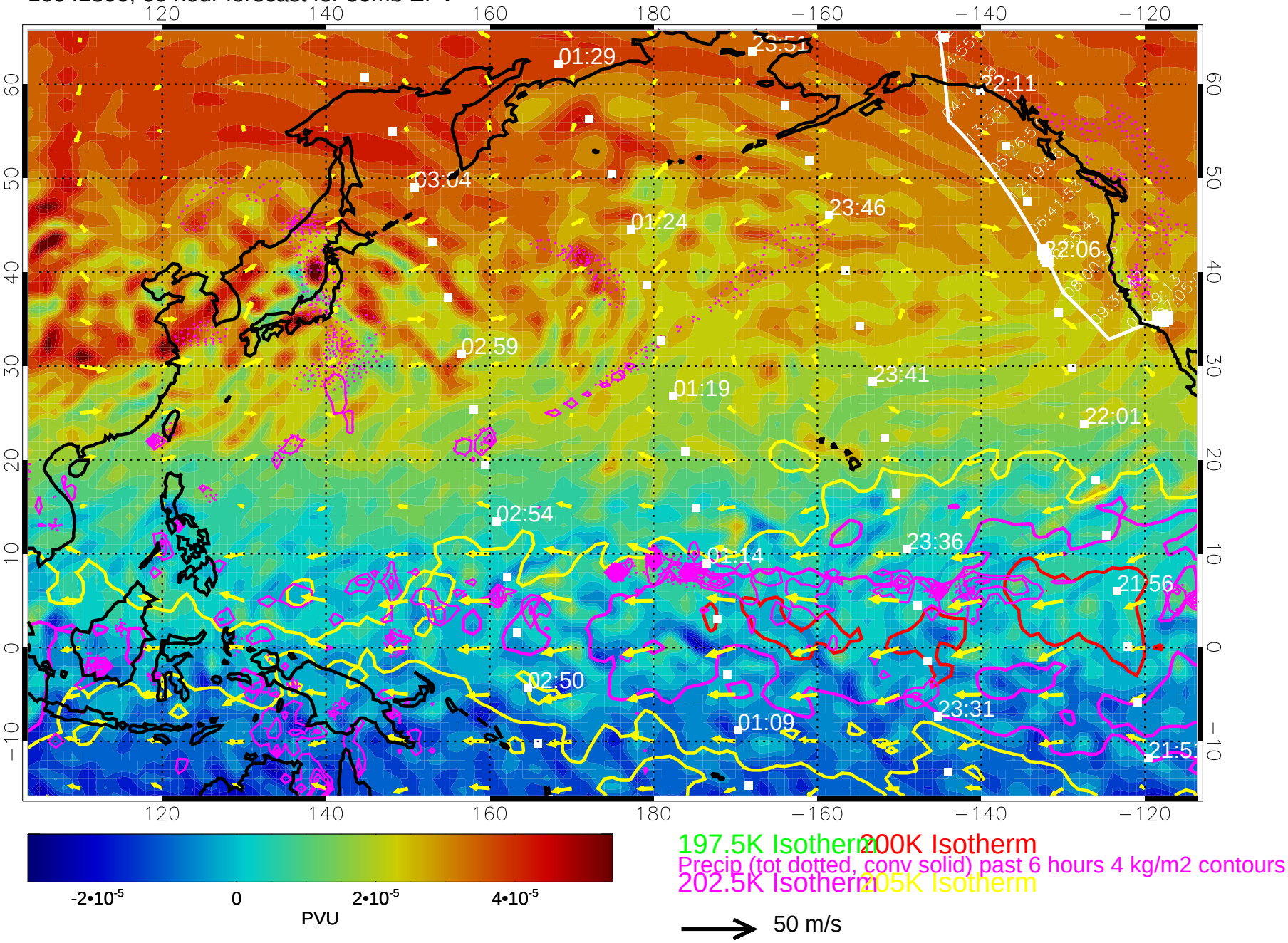

10042806, 66 hour forecast for 50mb EPV

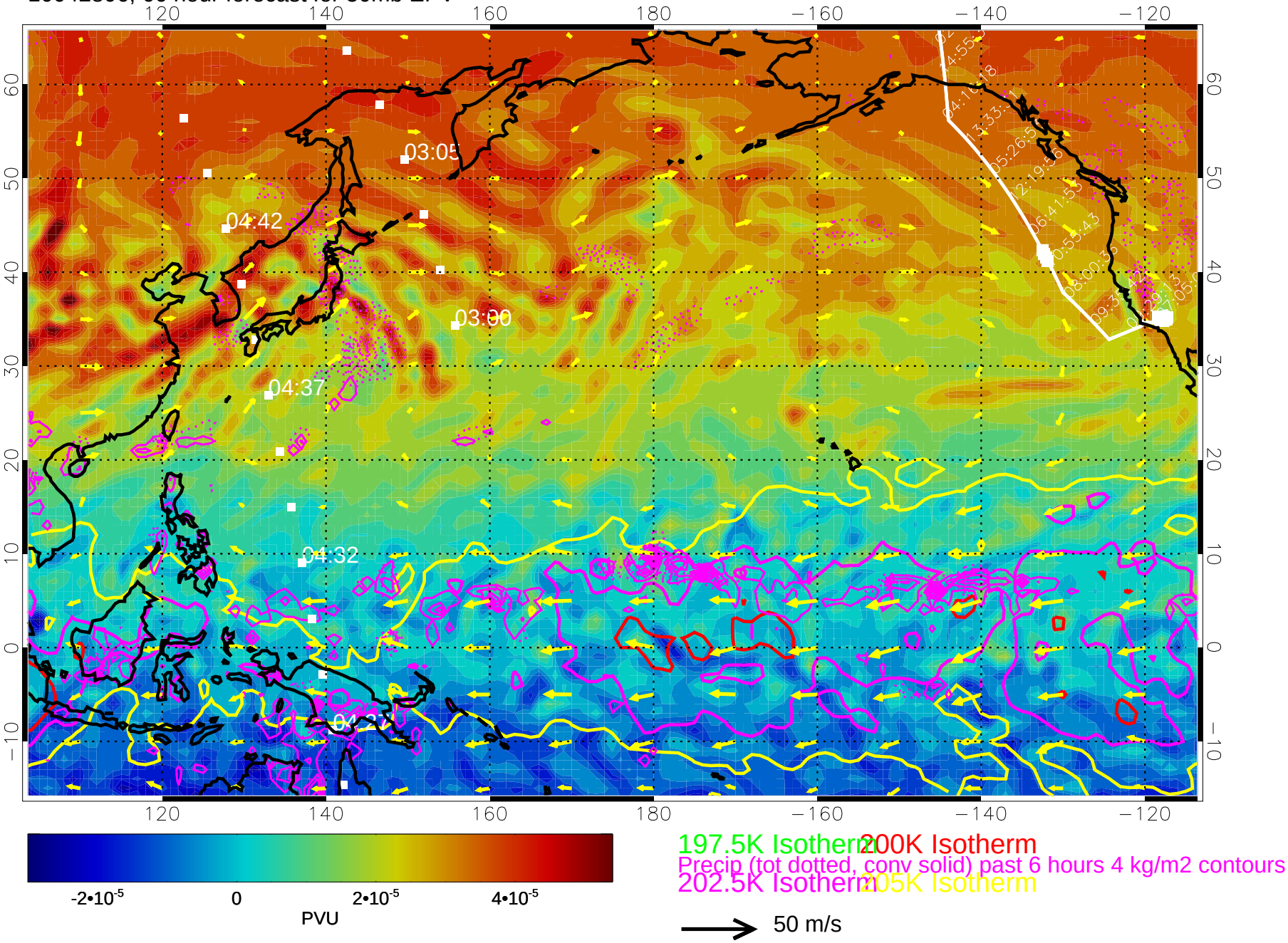

10042812, 72 hour forecast for 50mb EPV

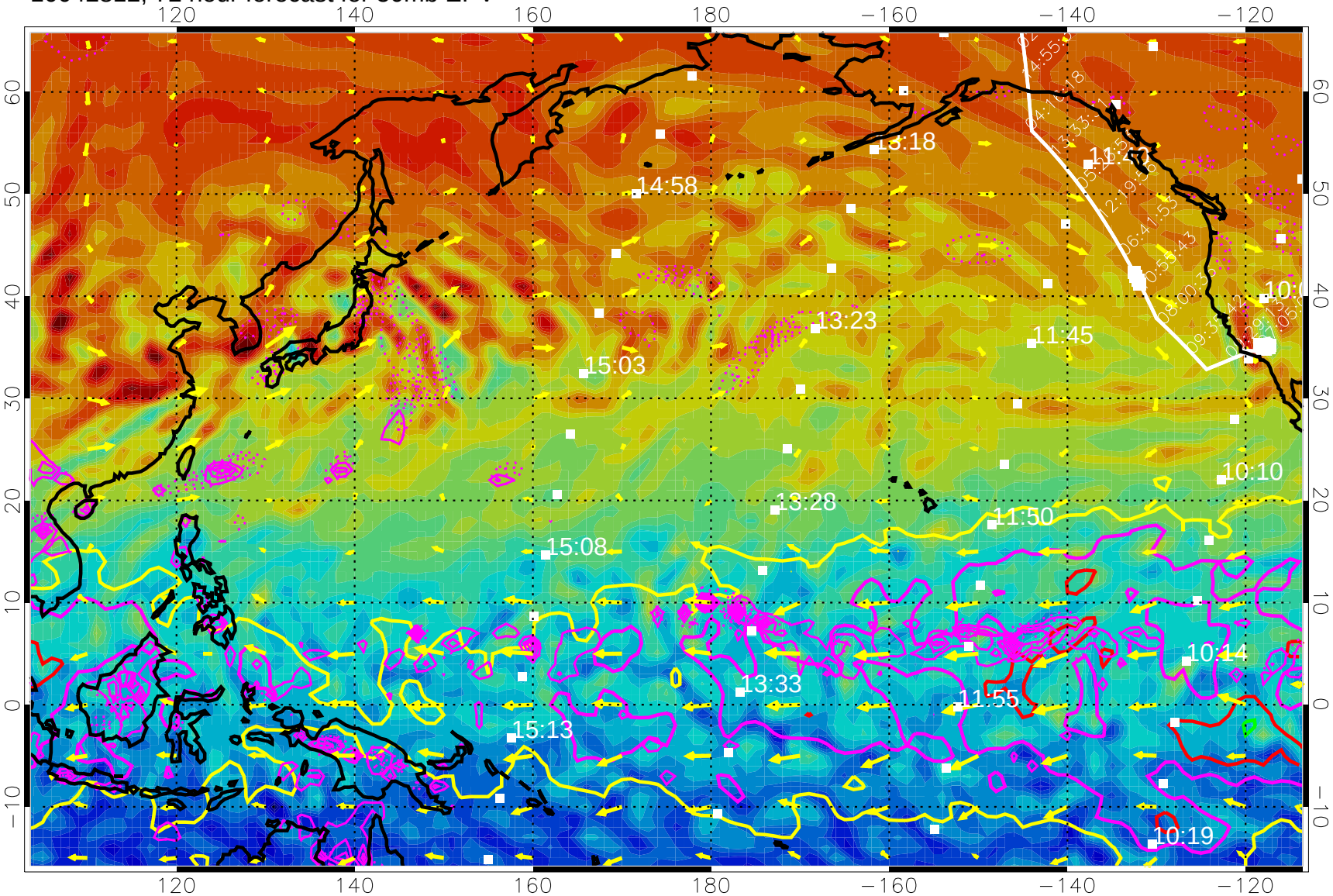

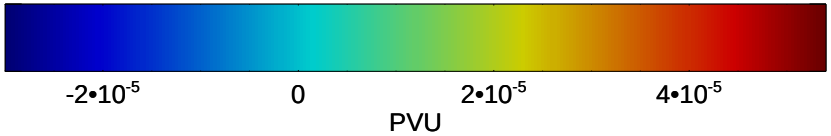

197.5K Isotherm 200K Isotherm

Precip (tot dotted, conv solid) past 6 hours 4 kg/m2 contours

202.5K Isotherm 205K Isotherm

→ 50 m/s

10042818, 78 hour forecast for 50mb EPV

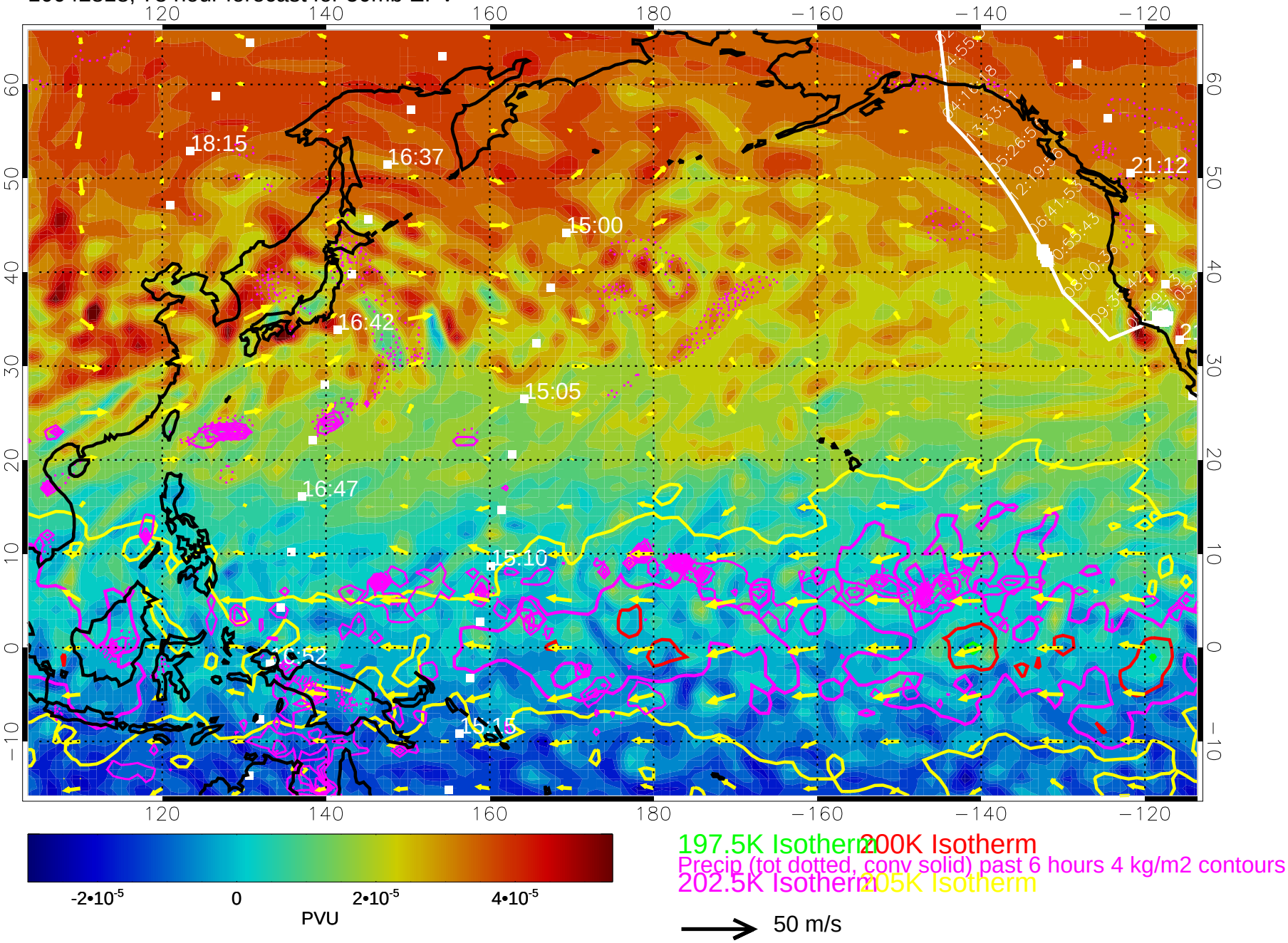

10042900, 84 hour forecast for 50mb EPV

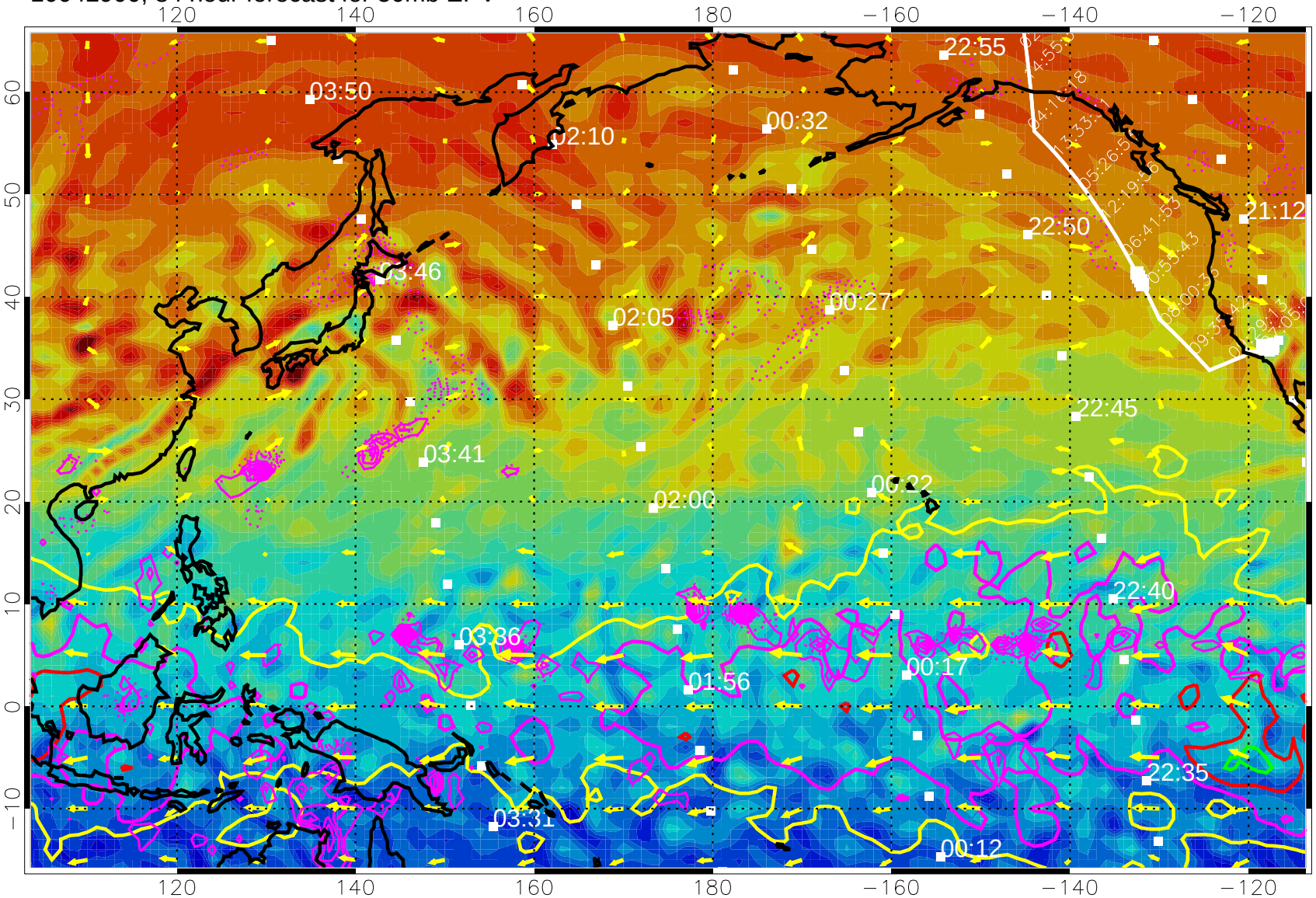

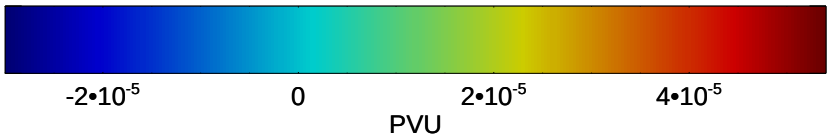

197.5K Isotherm 200K Isotherm

Precip (tot dotted, conv solid) past 6 hours 4 kg/m2 contours

202.5K Isotherm 205K Isotherm

→ 50 m/s

10042906, 90 hour forecast for 50mb EPV

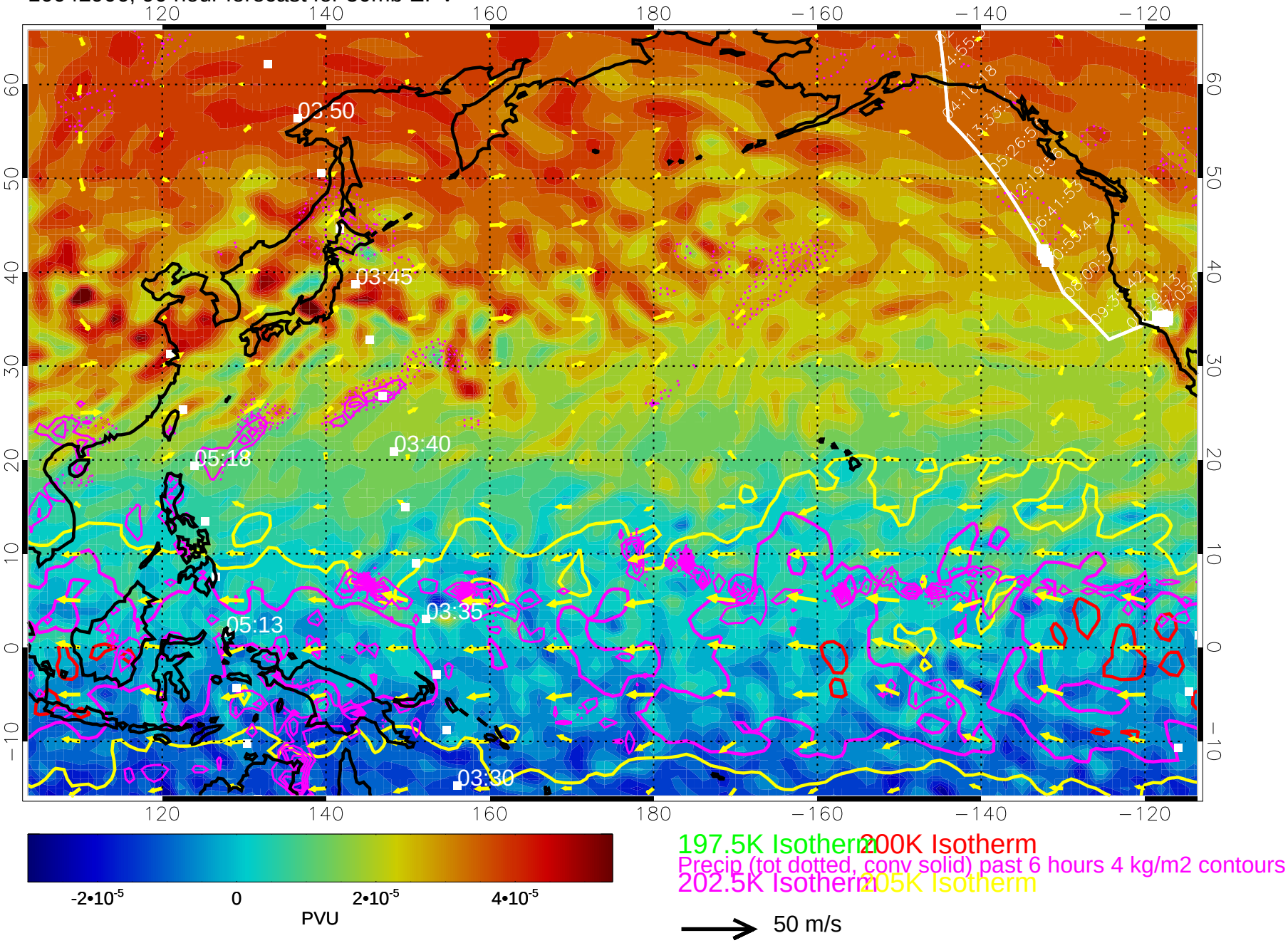

10042912, 96 hour forecast for 50mb EPV

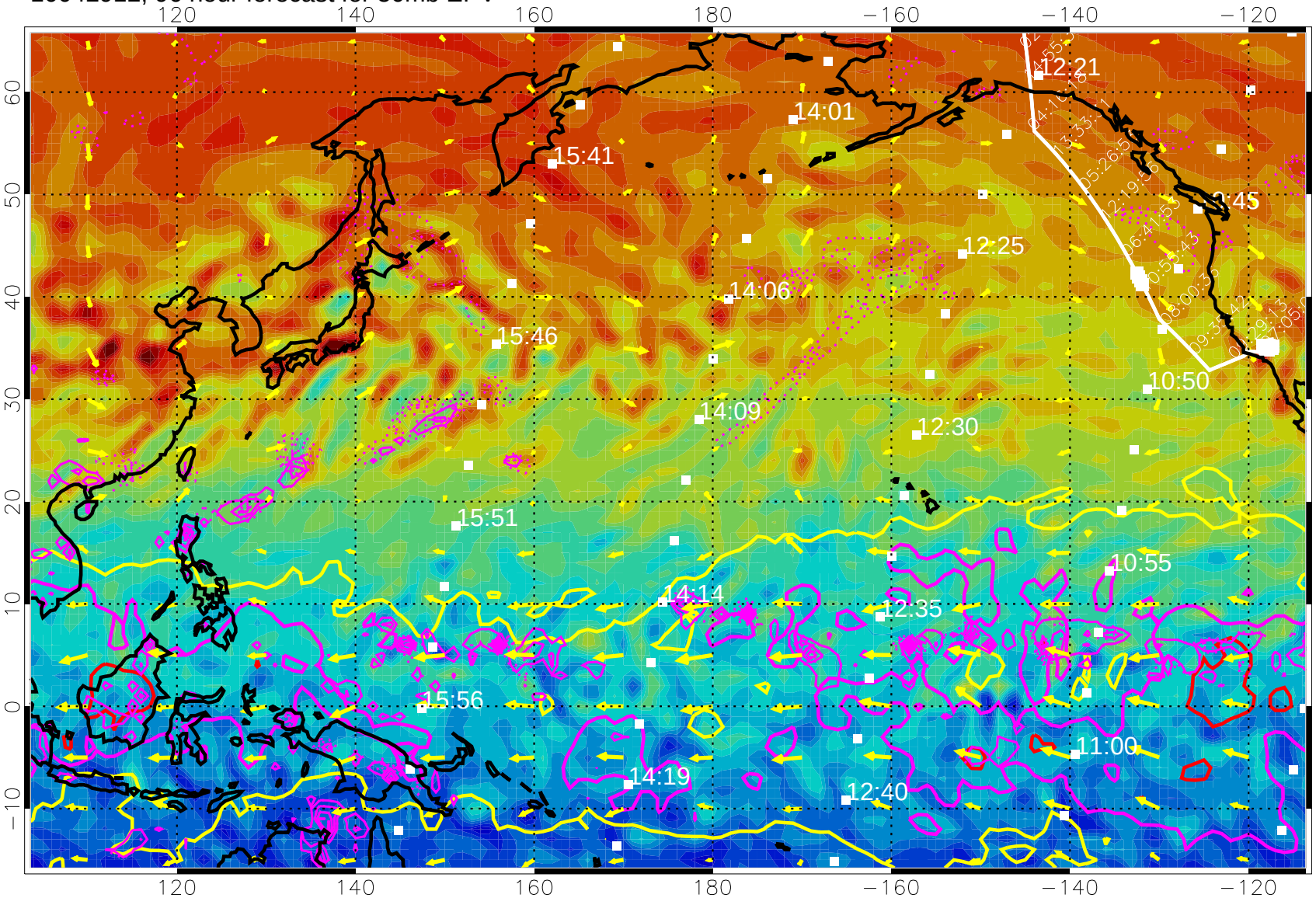

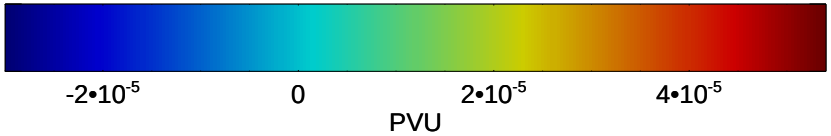

197.5K Isotherm 200K Isotherm

Precip (tot dotted, conv solid) past 6 hours 4 kg/m2 contours

202.5K Isotherm 205K Isotherm

→ 50 m/s

10042918, 102 hour forecast for 50mb EPV

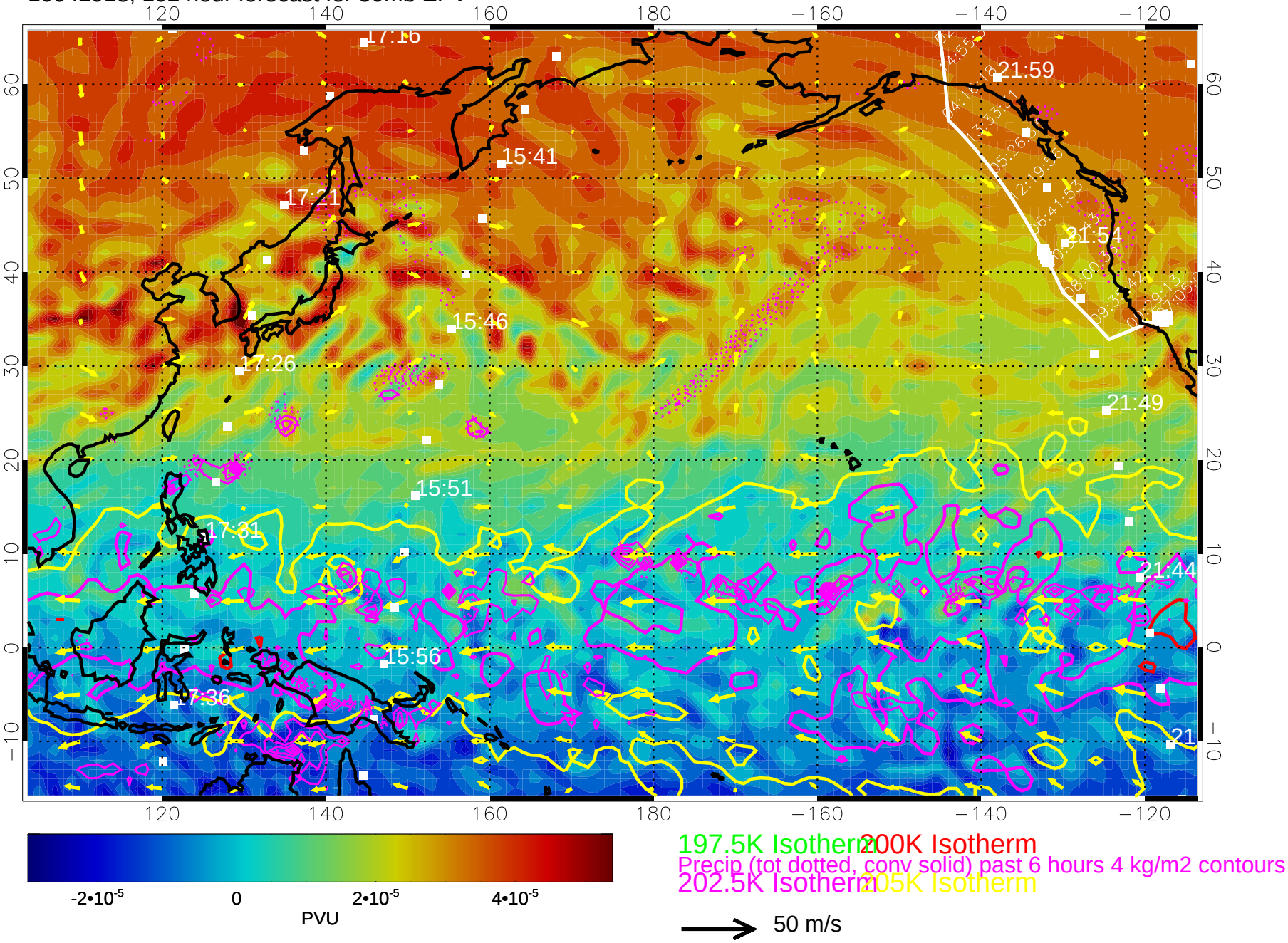

10043000, 108 hour forecast for 50mb EPV

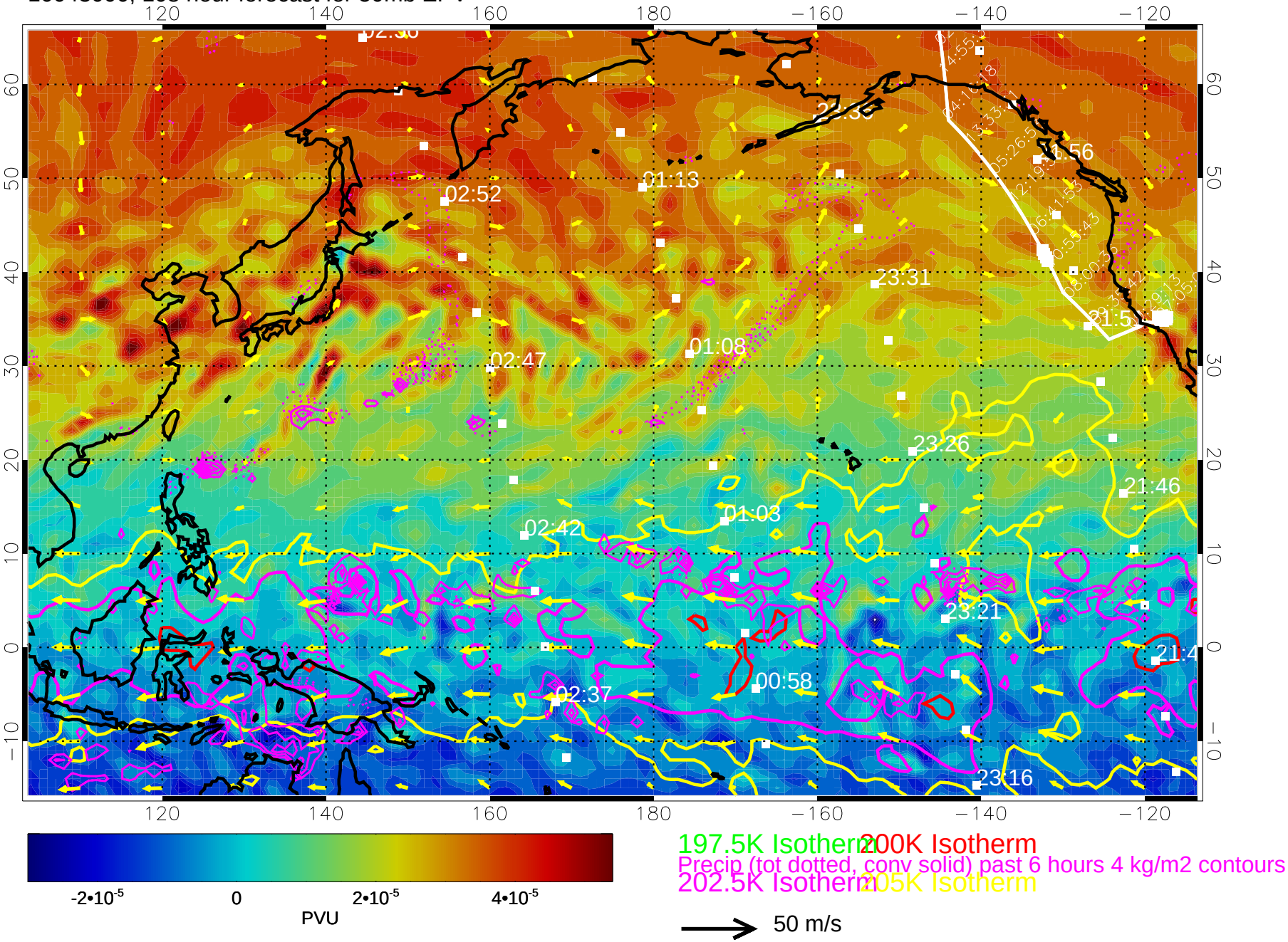

10043006, 114 hour forecast for 50mb EPV

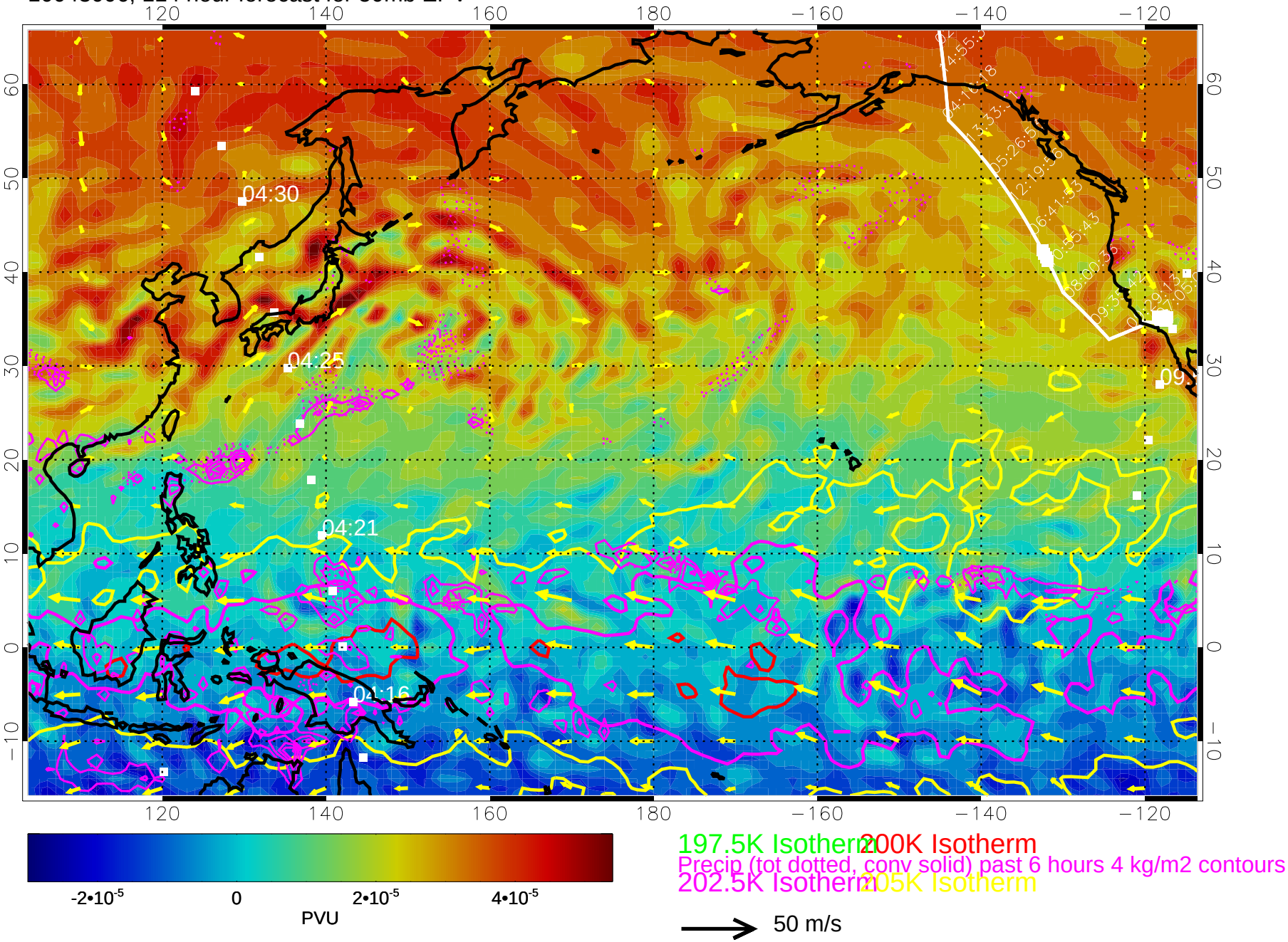
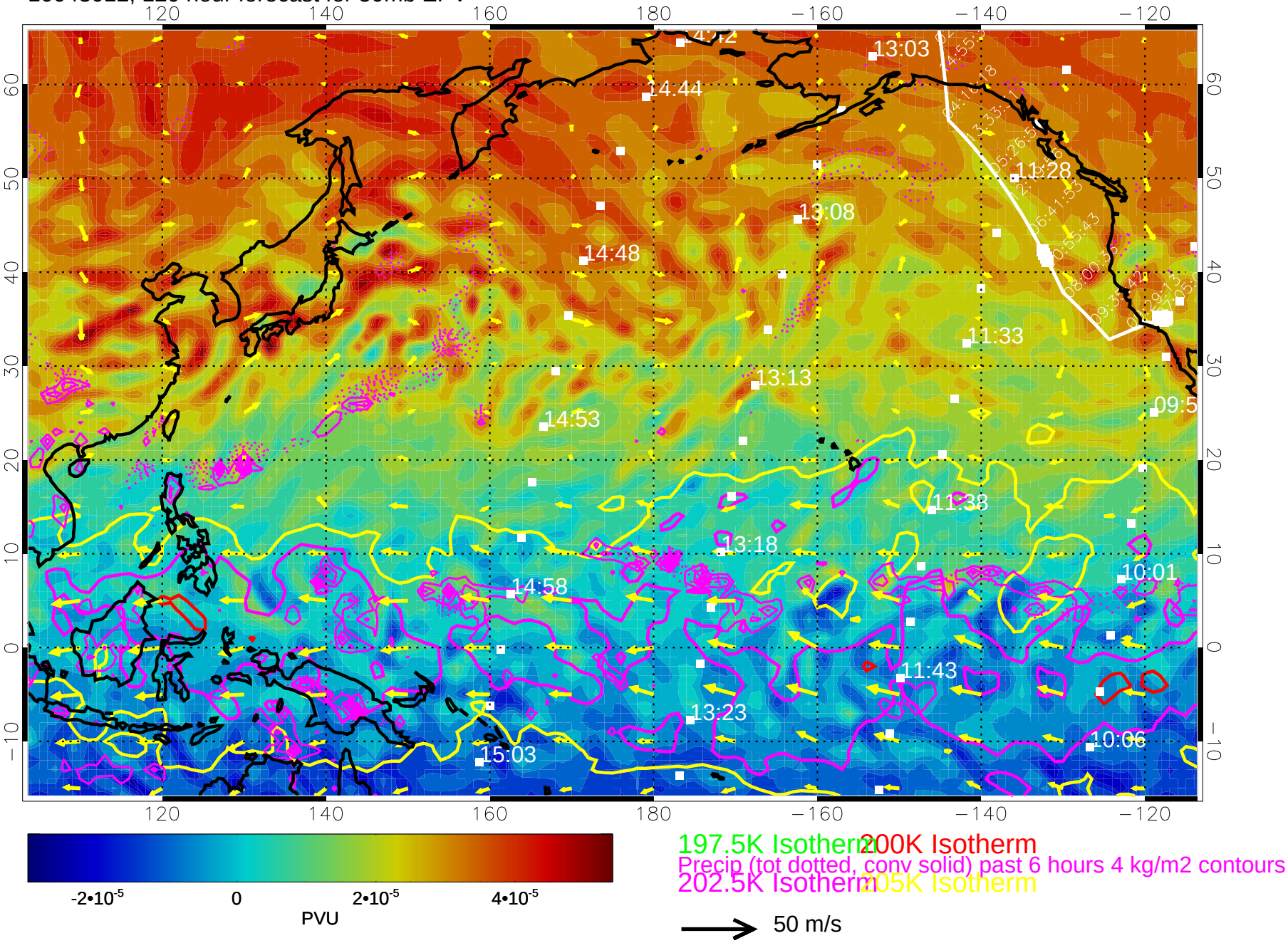
10043012, 120 hour forecast for 50mb EPV