10042712, 12 hour forecast for 100mb EPV

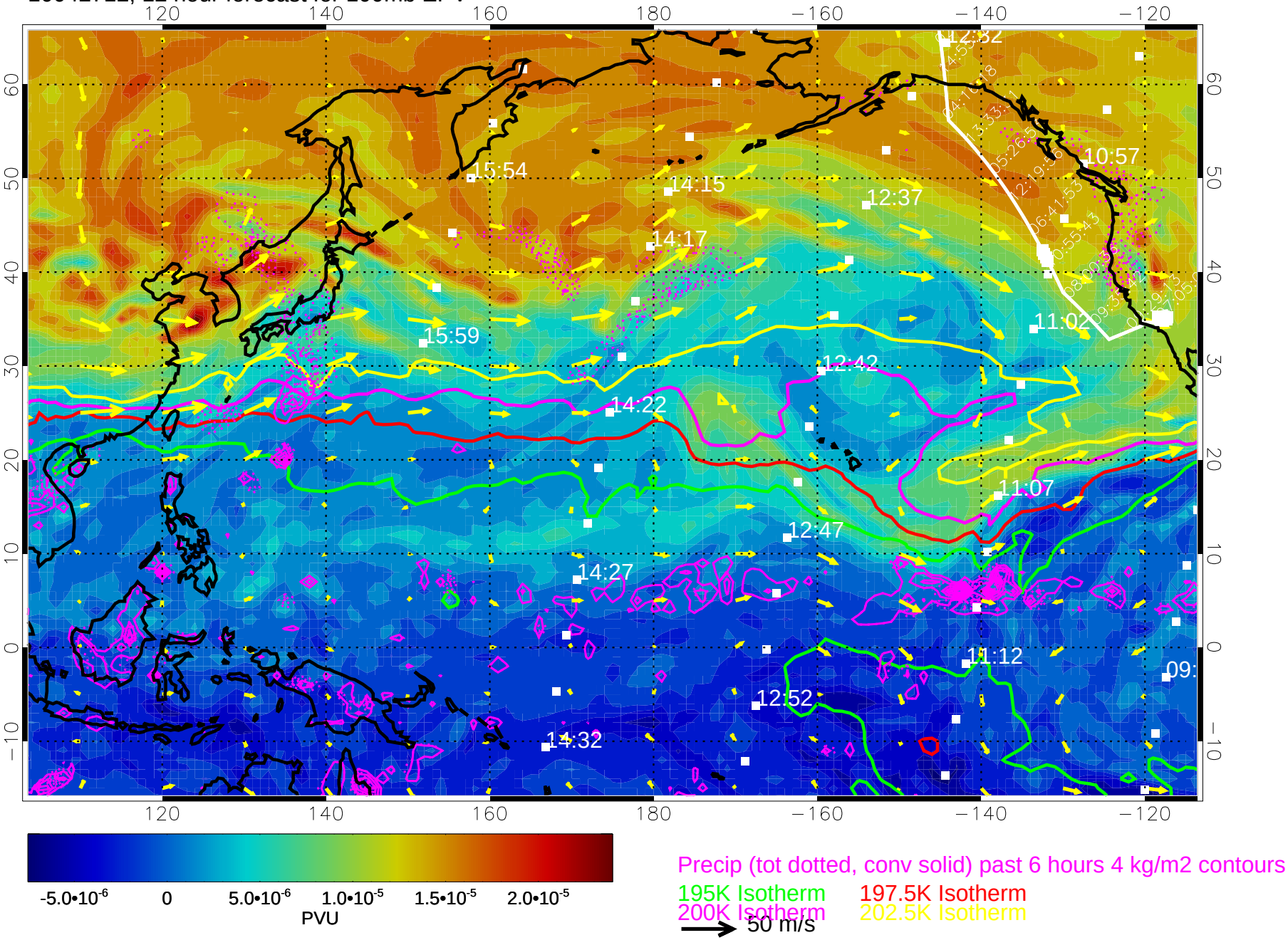

10042718, 18 hour forecast for 100mb EPV

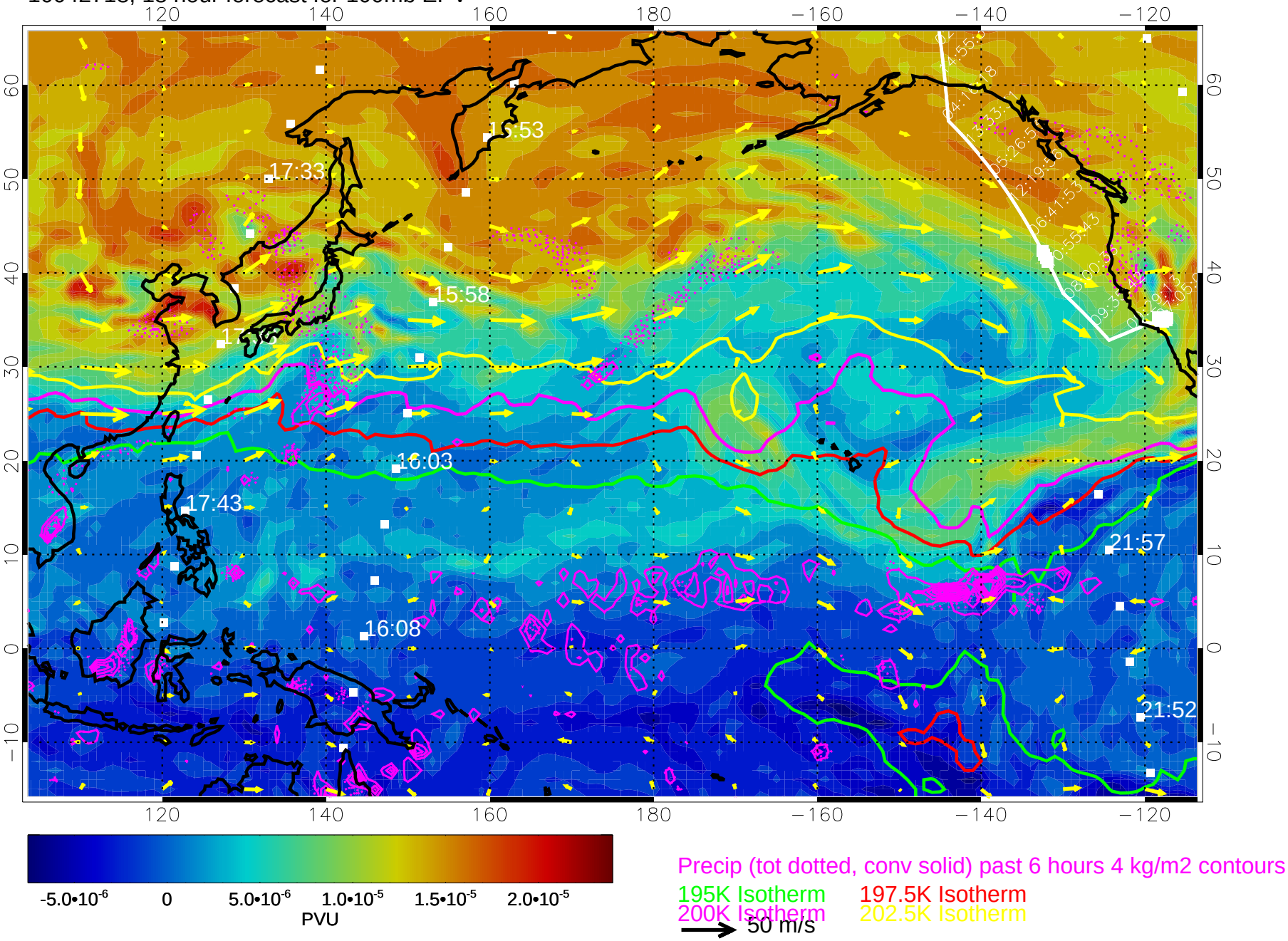

10042800, 24 hour forecast for 100mb EPV

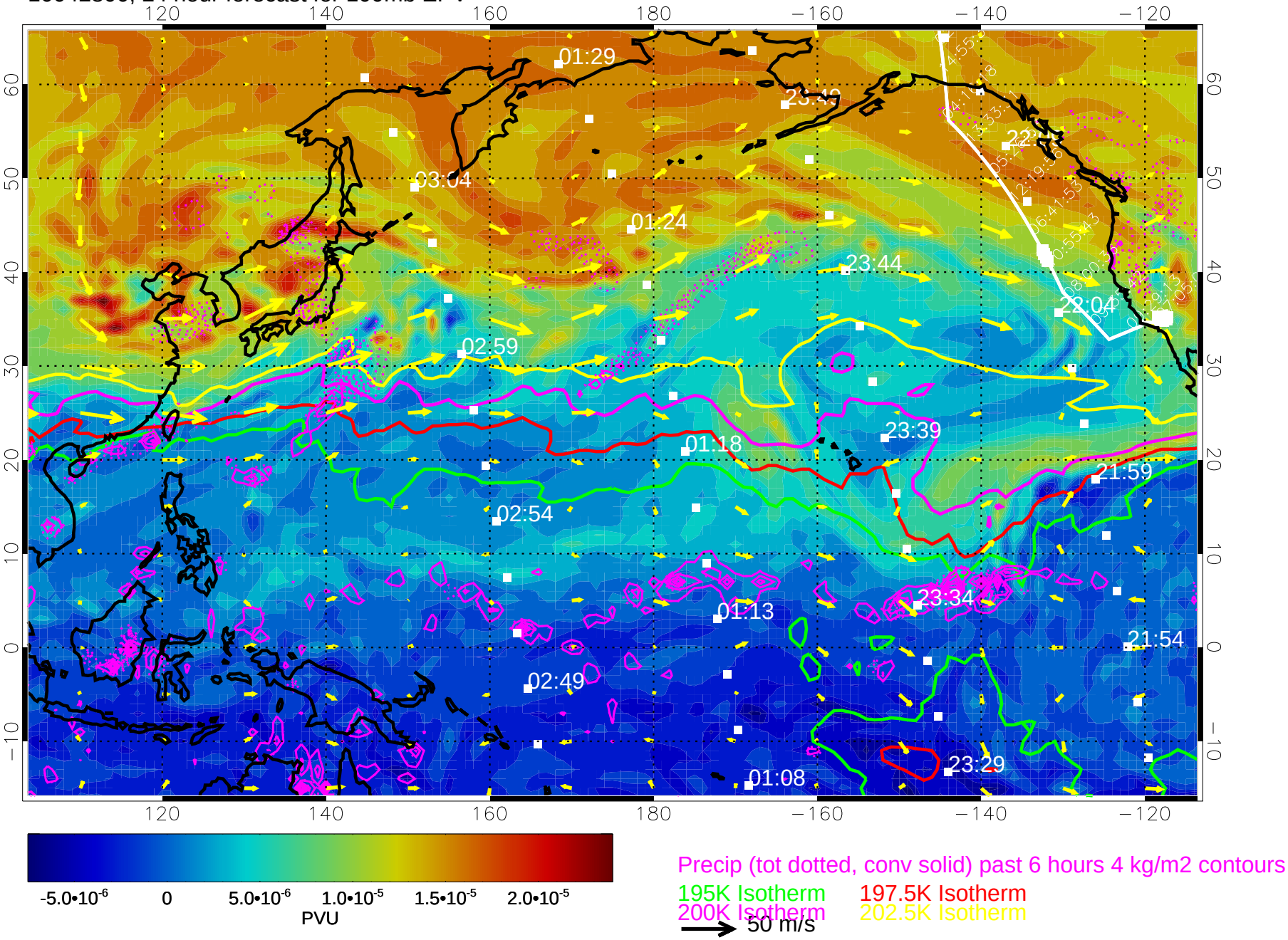

10042806, 30 hour forecast for 100mb EPV

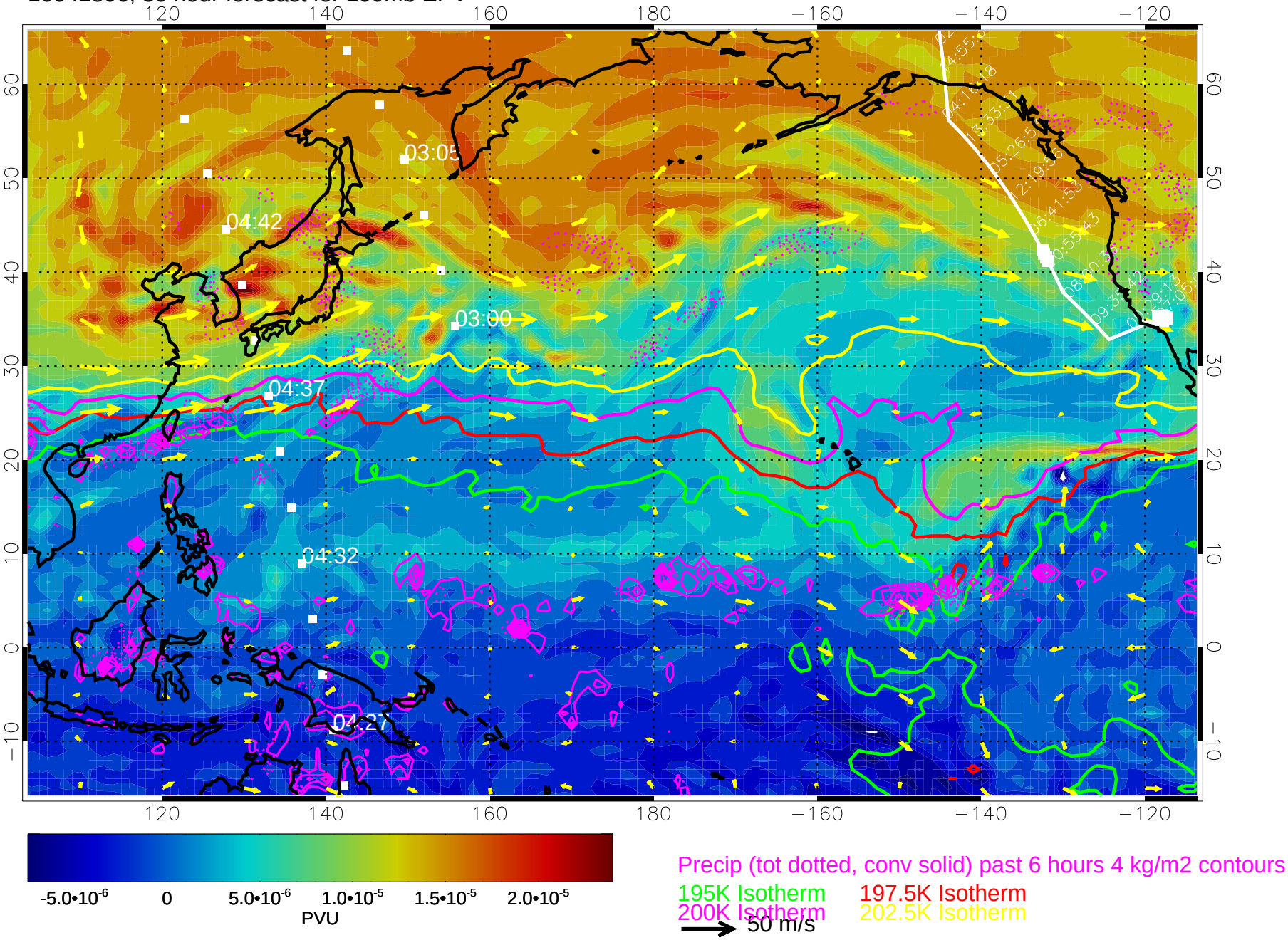

10042812, 36 hour forecast for 100mb EPV

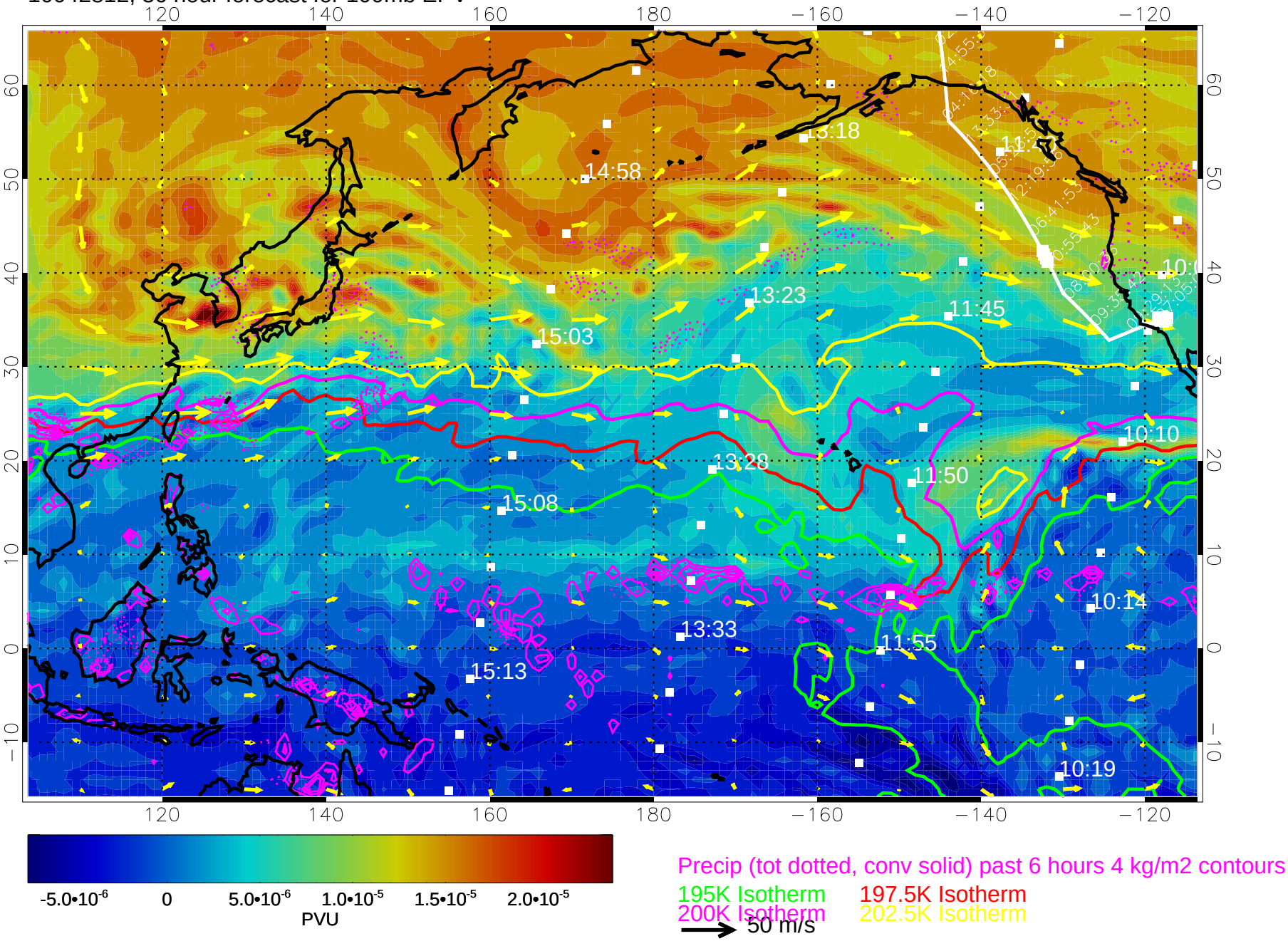

10042818, 42 hour forecast for 100mb EPV

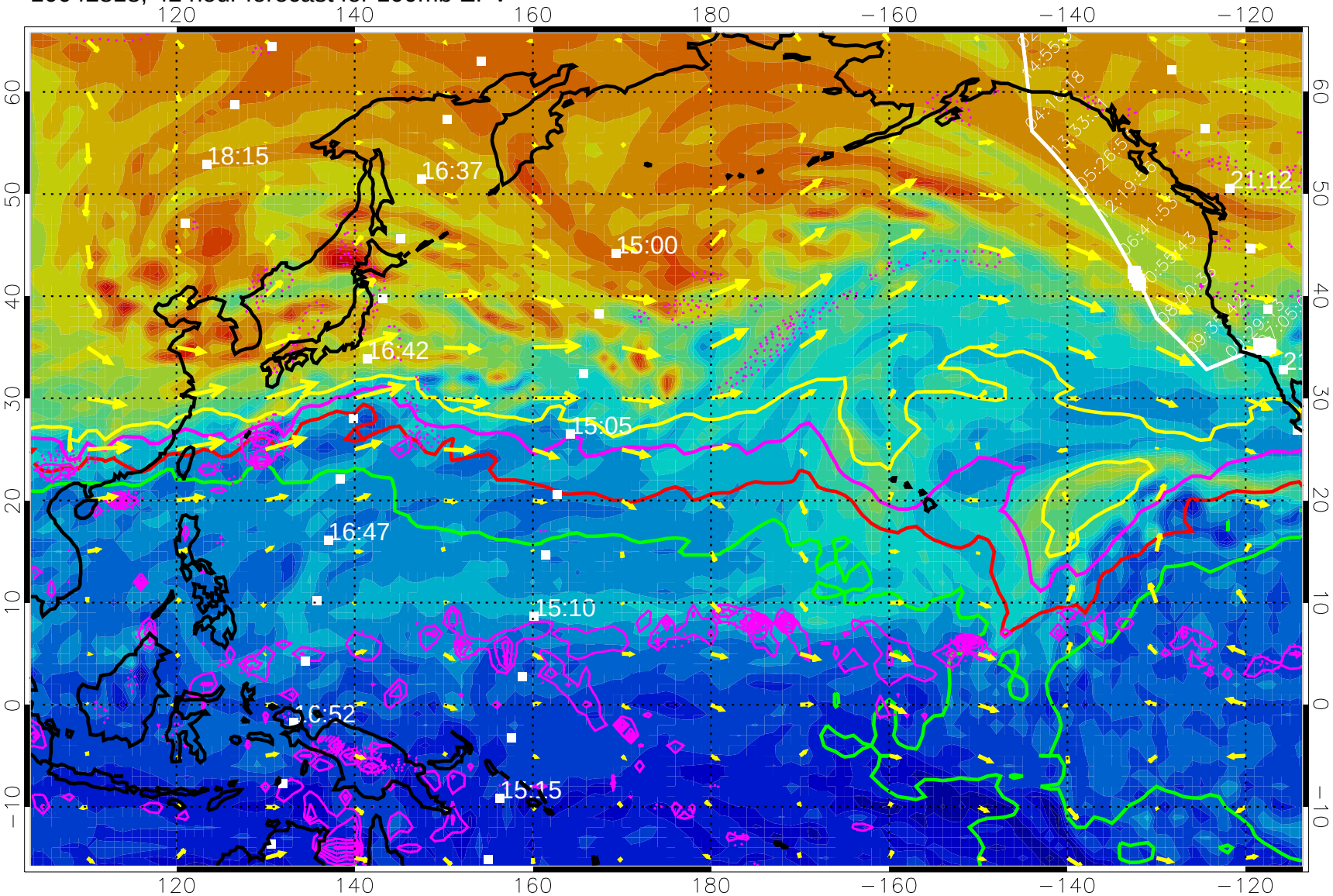

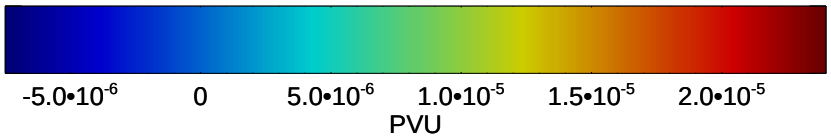

Precip (tot dotted, conv solid) past 6 hours 4 kg/m2 contours

195K Isotherm 197.5K Isotherm

200K Isotherm 202.5K Isotherm

→ 50 m/s

10042900, 48 hour forecast for 100mb EPV

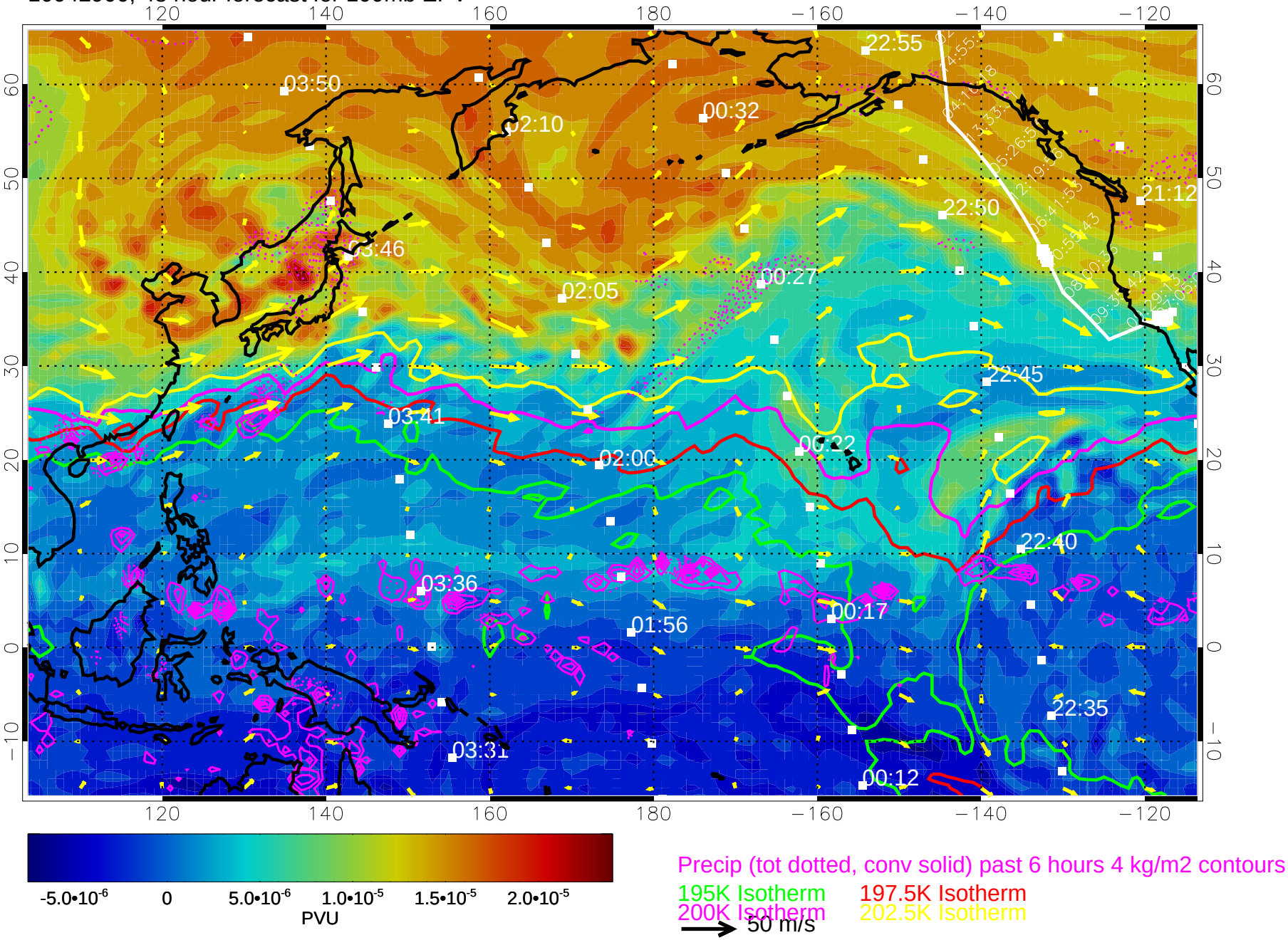

10042906, 54 hour forecast for 100mb EPV

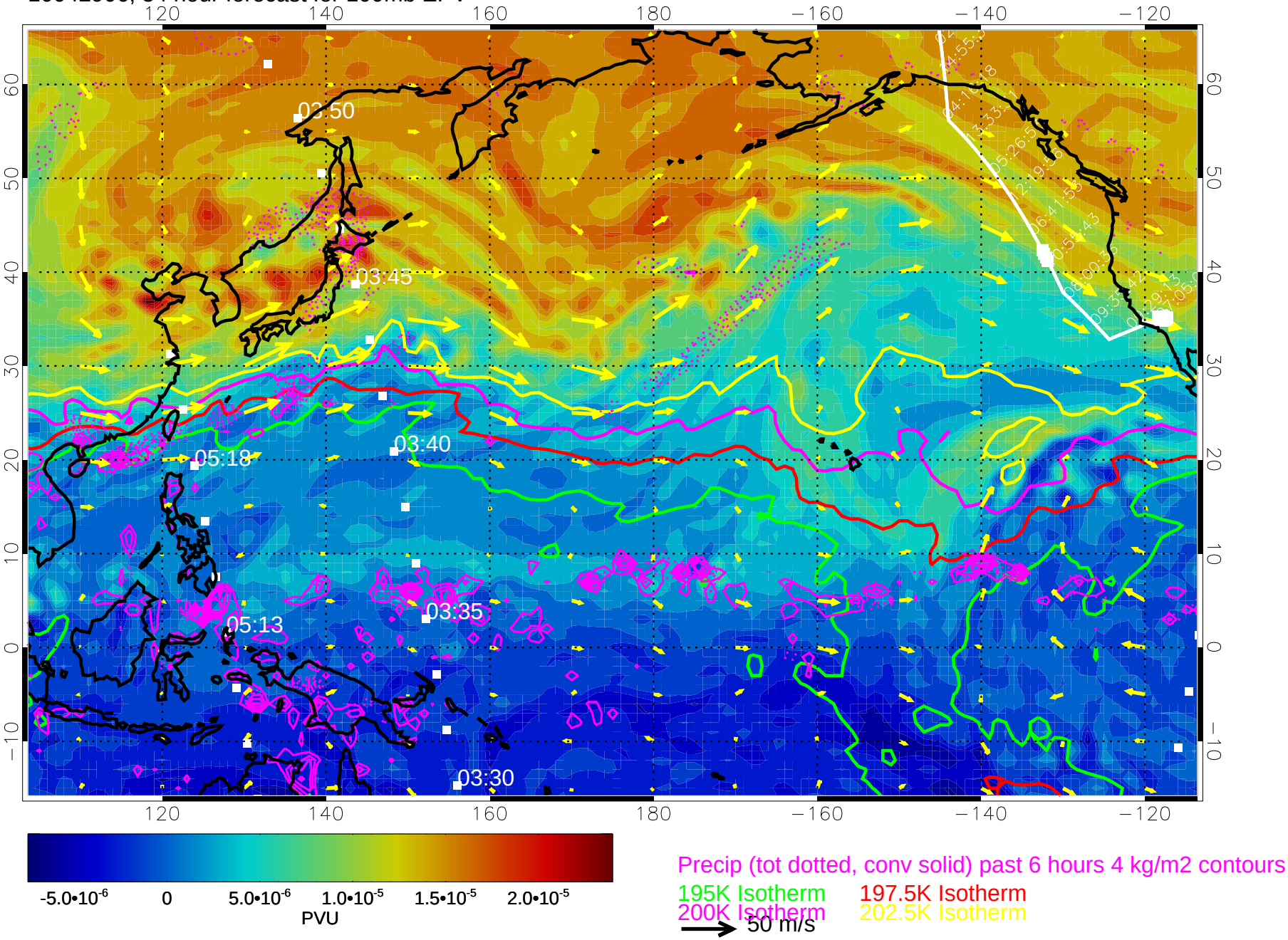

10042912, 60 hour forecast for 100mb EPV

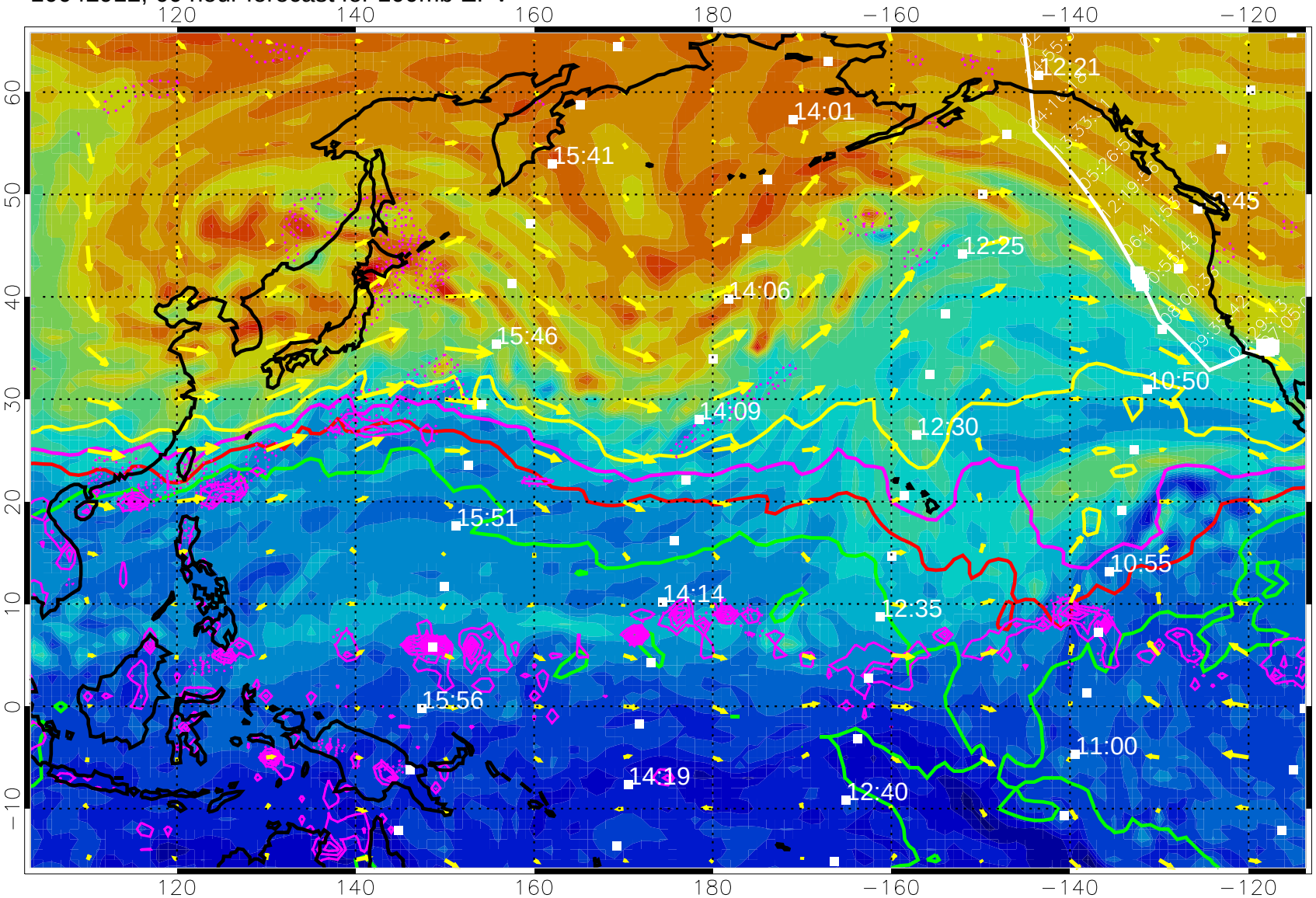

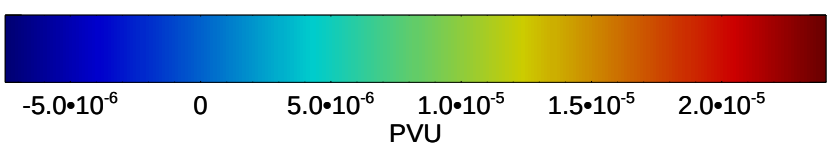

Precip (tot dotted, conv solid) past 6 hours 4 kg/m2 contours

195K Isotherm 197.5K Isotherm

200K Isotherm 202.5K Isotherm

50 m/s

10042918, 66 hour forecast for 100mb EPV

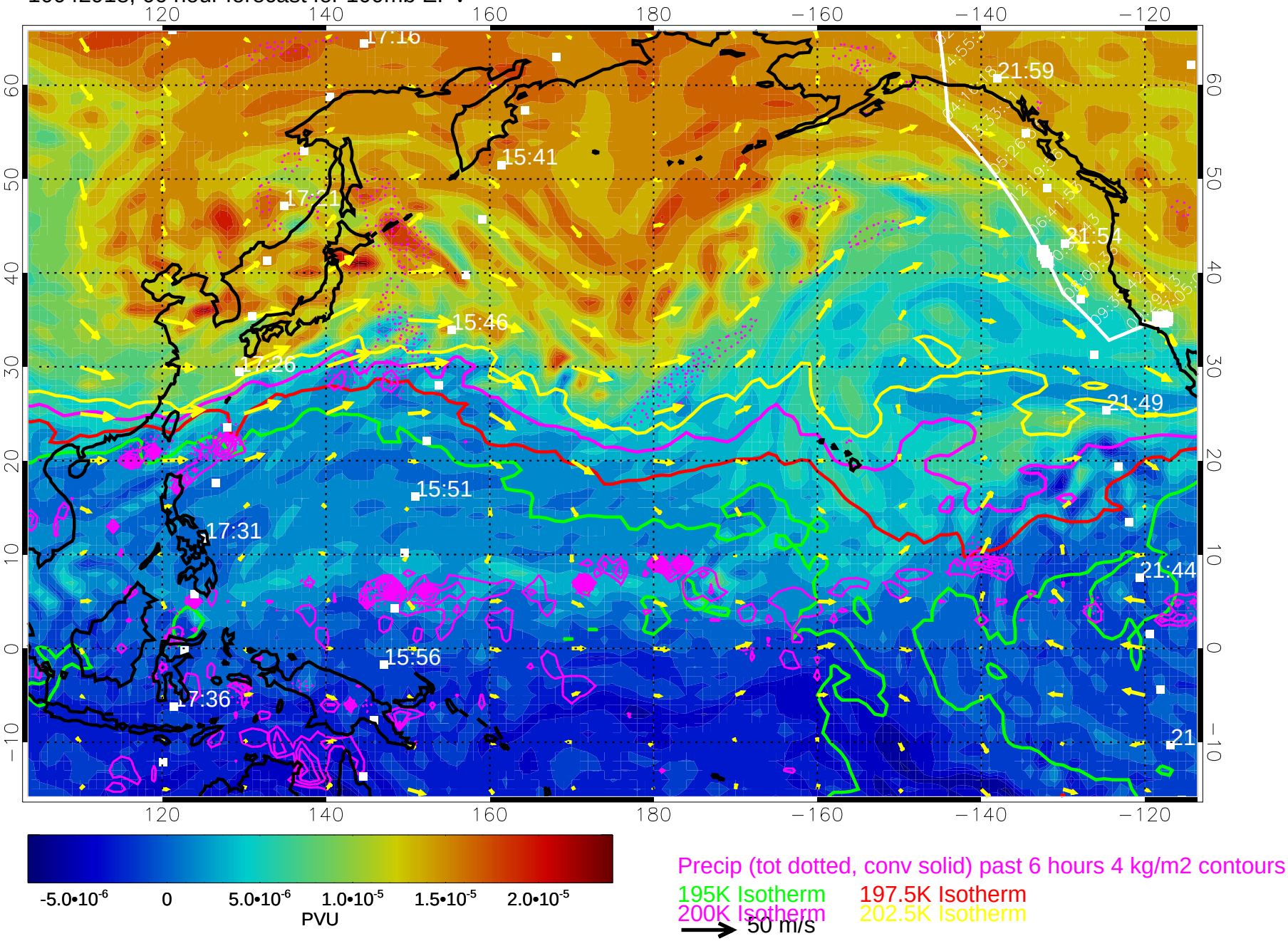

10043000, 72 hour forecast for 100mb EPV

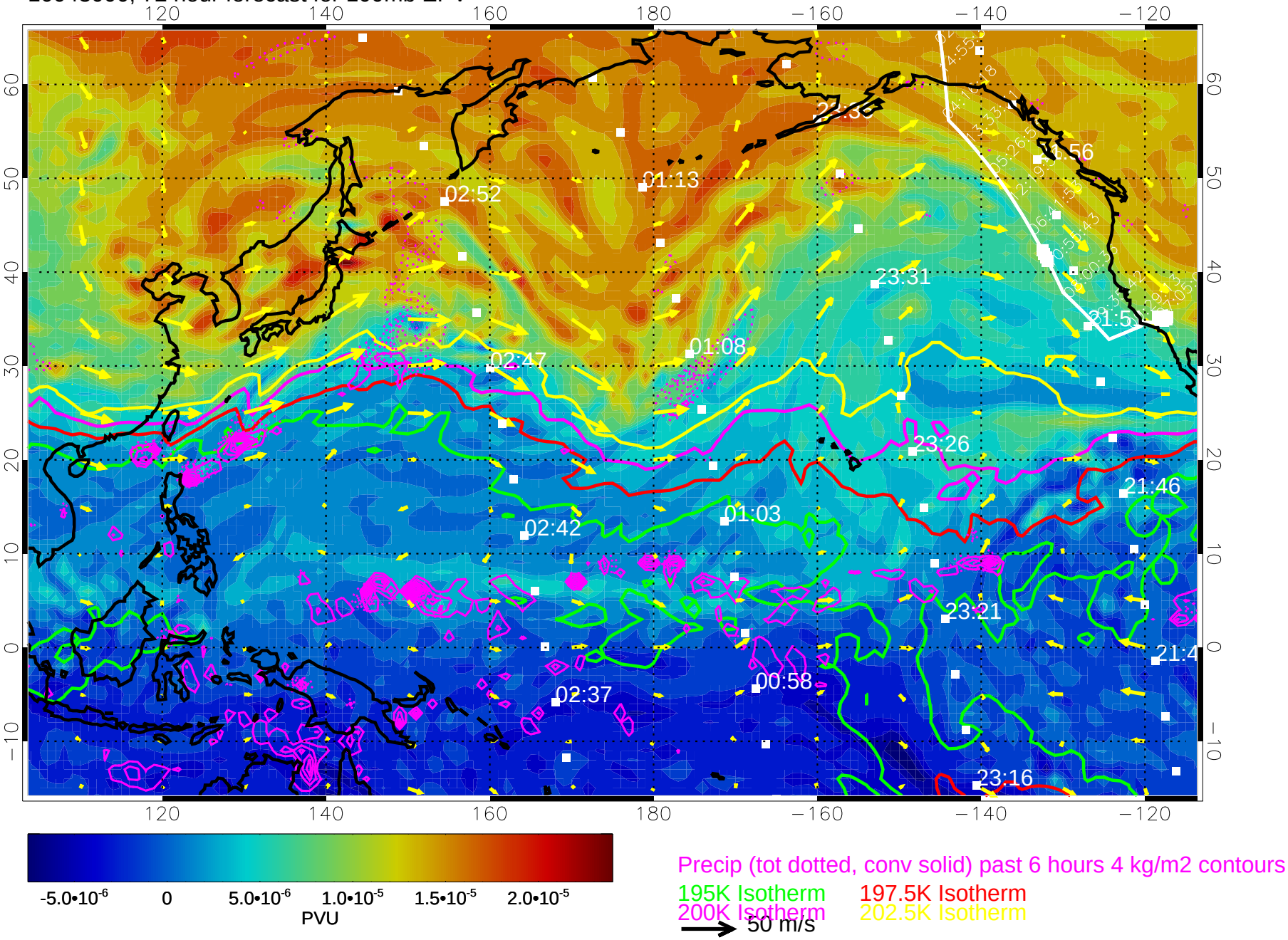

-5.0•10^{-6} 0 5.0•10^{-6} 1.0•10^{-5} 1.5•10^{-5} 2.0•10^{-5}

PVU

Precip (tot dotted, conv solid) past 6 hours 4 kg/m2 contours

195K Isotherm 197.5K Isotherm

200K Isotherm 202.5K Isotherm

50 m/s

10043006, 78 hour forecast for 100mb EPV

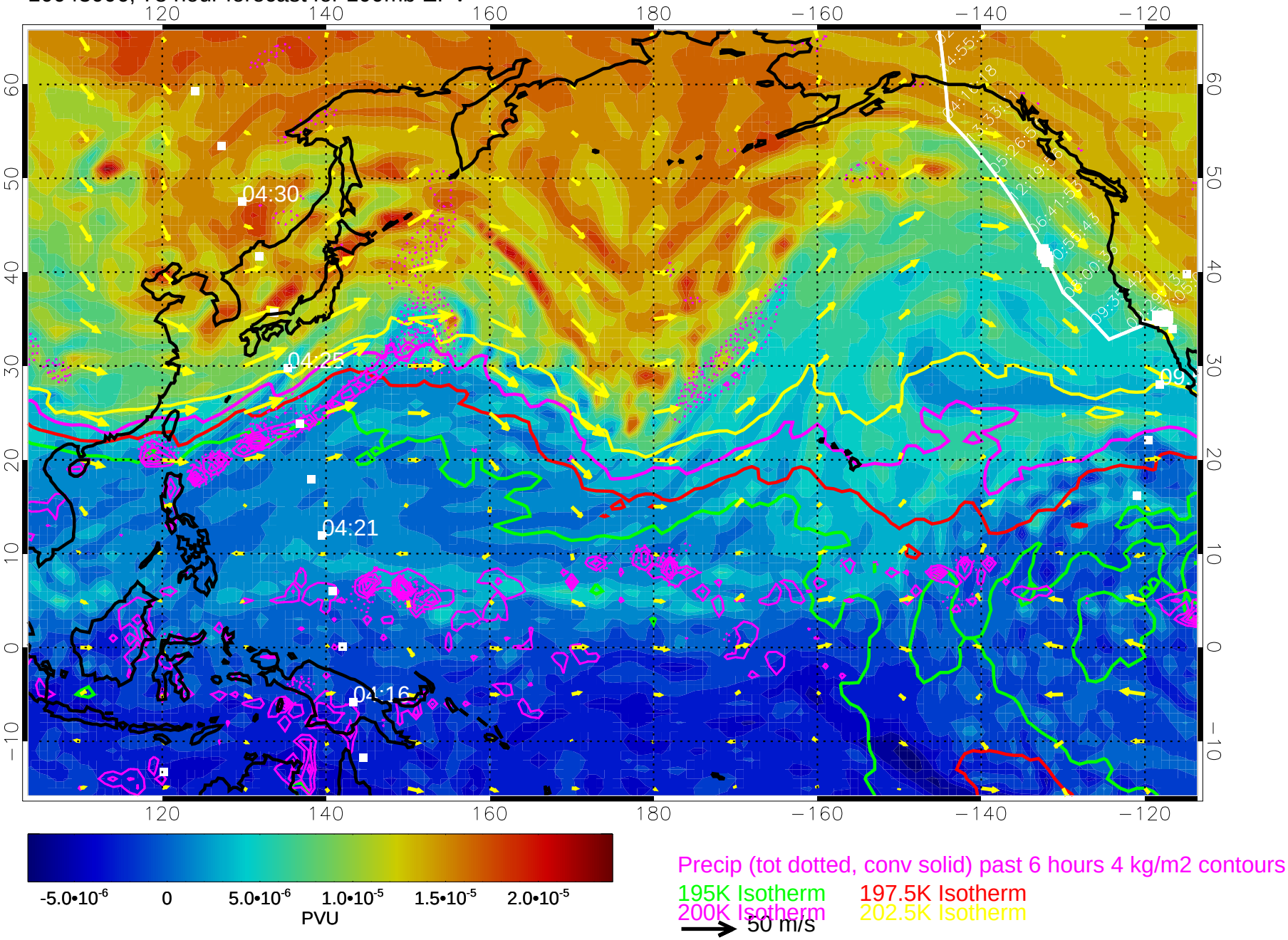

10043012, 84 hour forecast for 100mb EPV

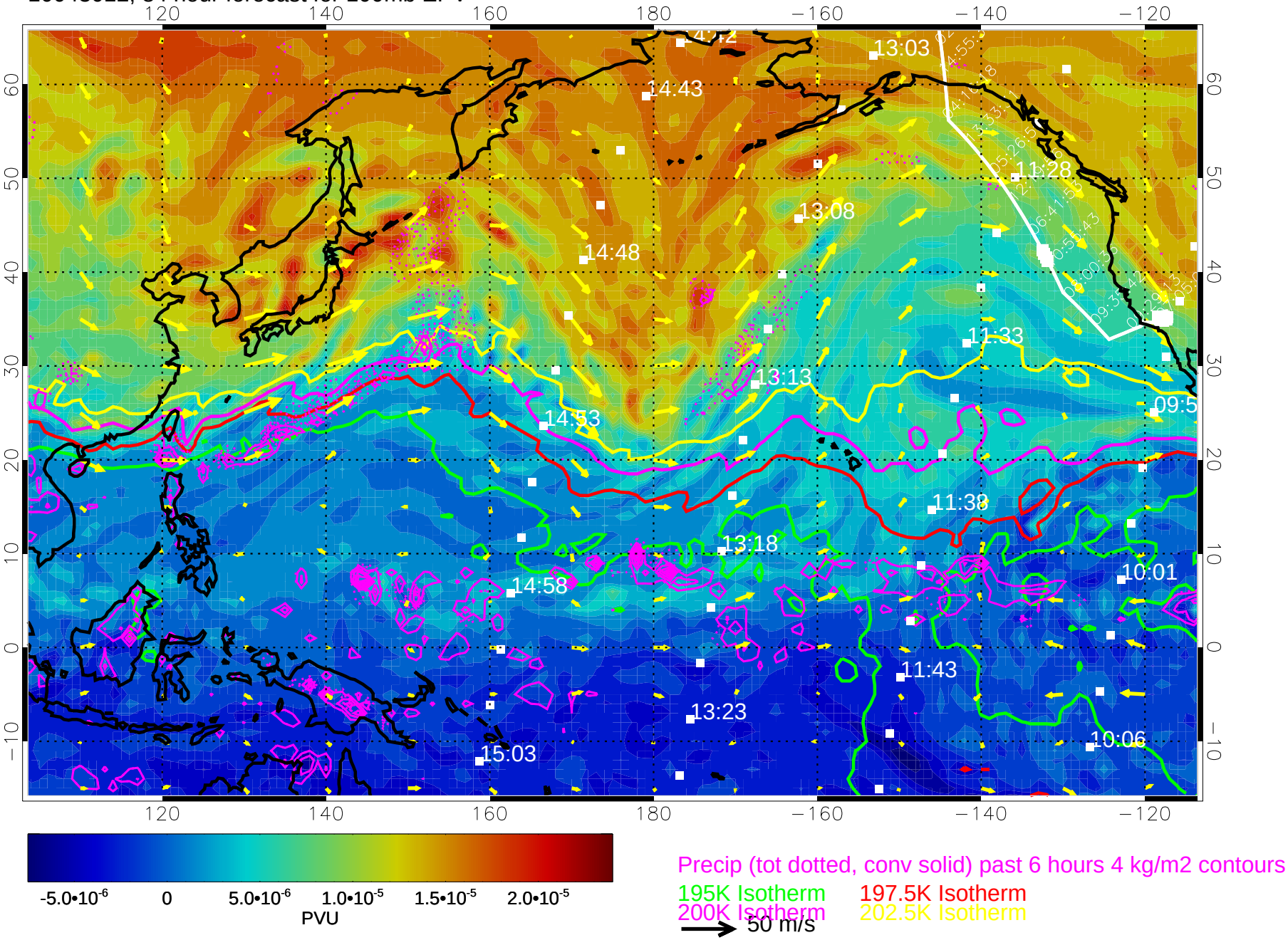

10043018, 90 hour forecast for 100mb EPV

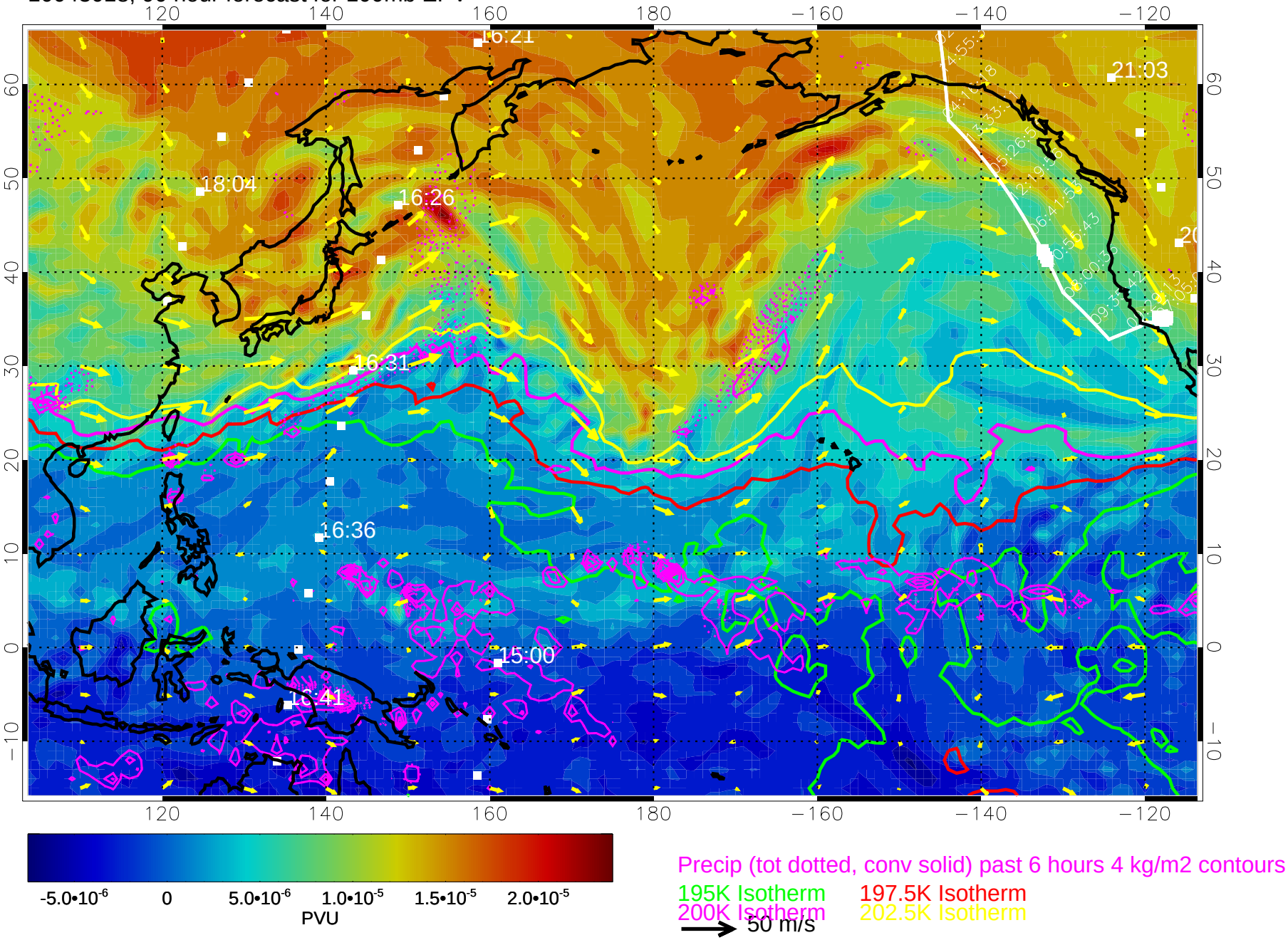

10050100, 96 hour forecast for 100mb EPV

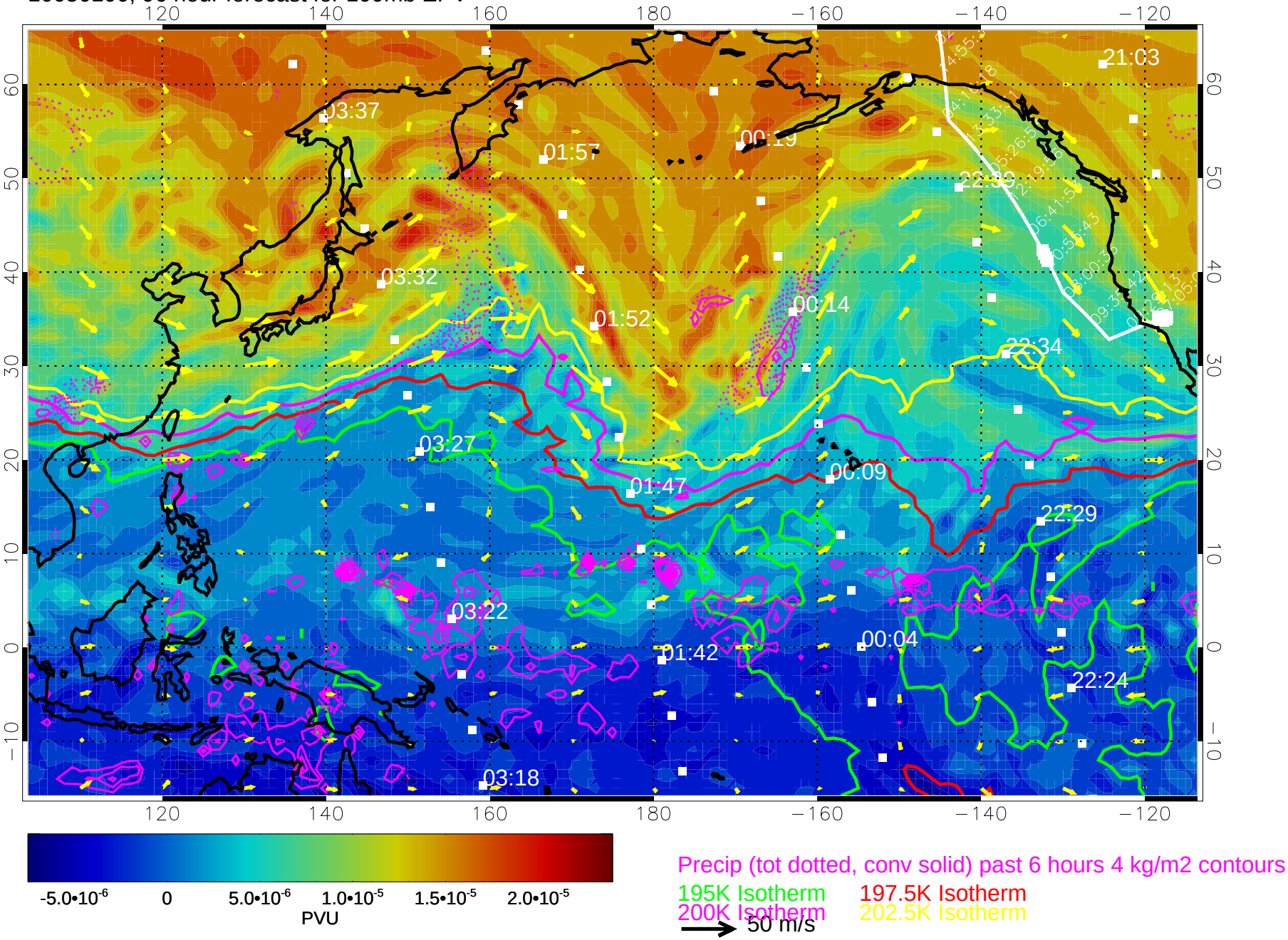

10050106, 102 hour forecast for 100mb EPV

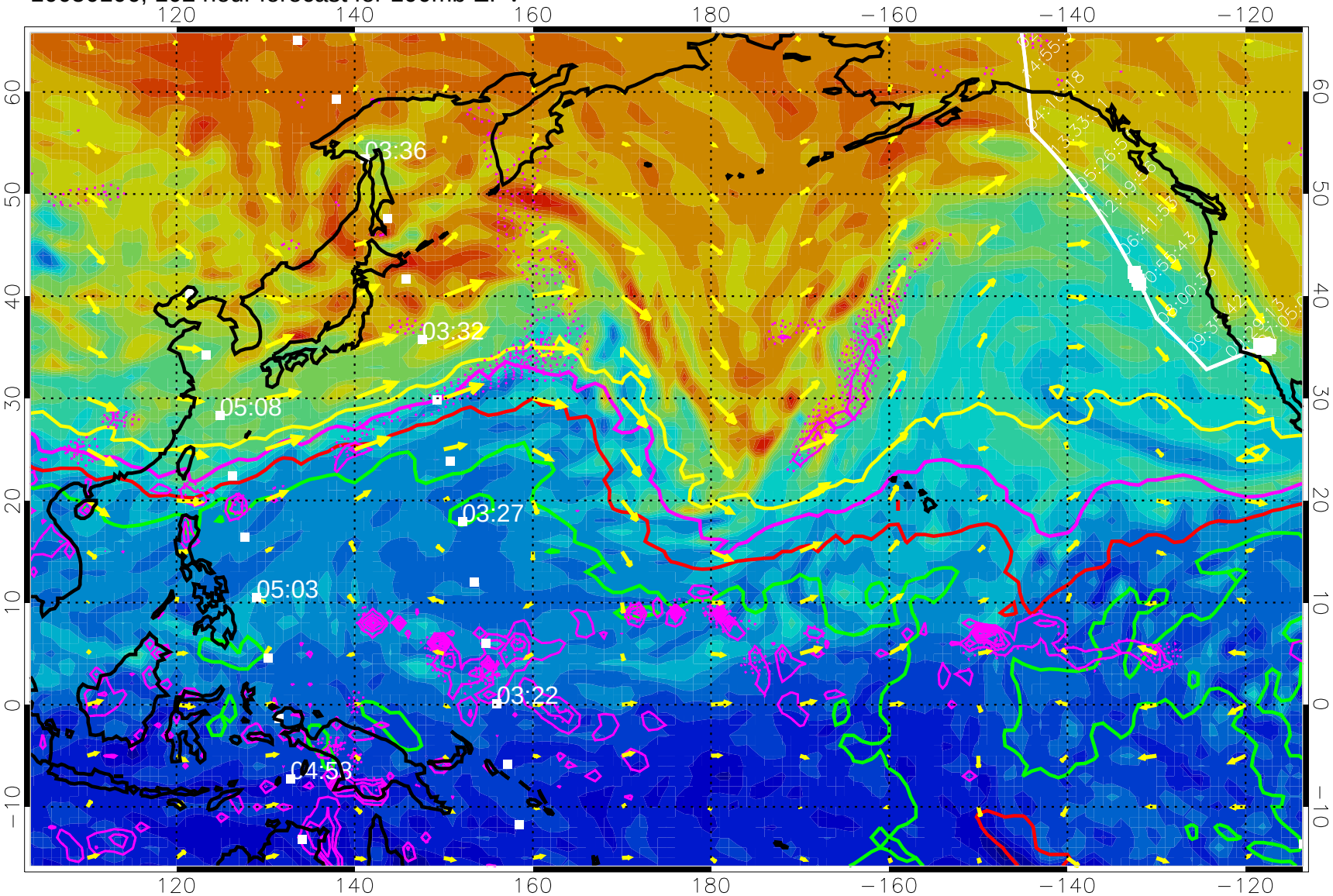

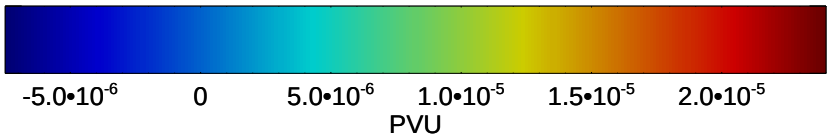

Precip (tot dotted, conv solid) past 6 hours 4 kg/m2 contours

195K Isotherm 197.5K Isotherm

200K Isotherm 202.5K Isotherm

→ 50 m/s

10050112, 108 hour forecast for 100mb EPV

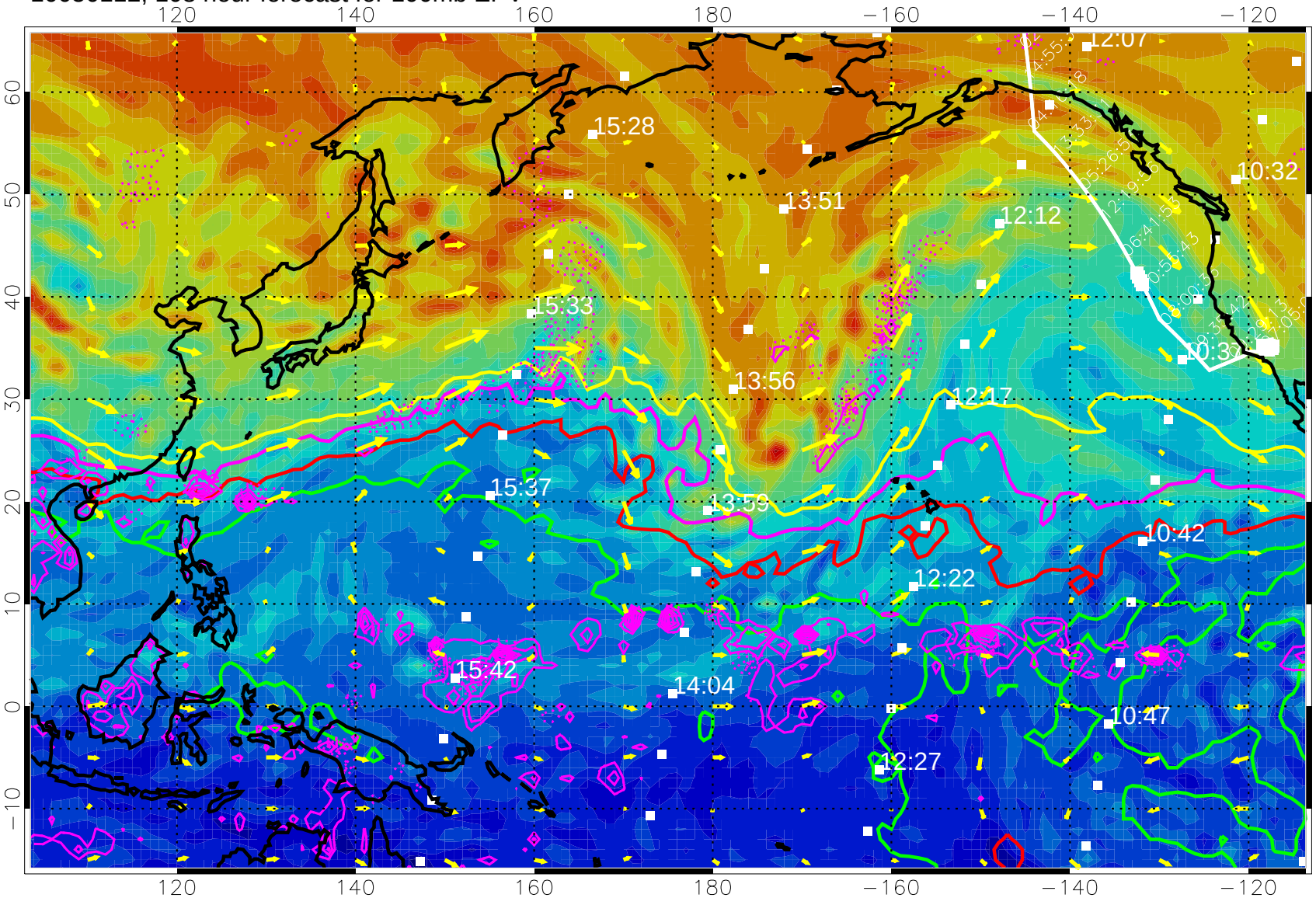

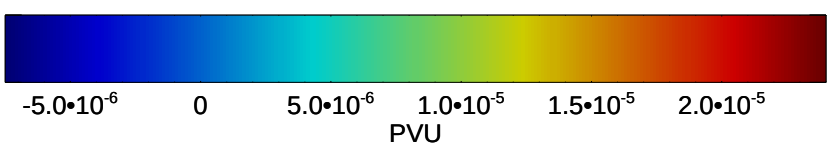

Precip (tot dotted, conv solid) past 6 hours 4 kg/m2 contours

195K Isotherm 197.5K Isotherm

200K Isotherm 202.5K Isotherm

→ 50 m/s

10050118, 114 hour forecast for 100mb EPV

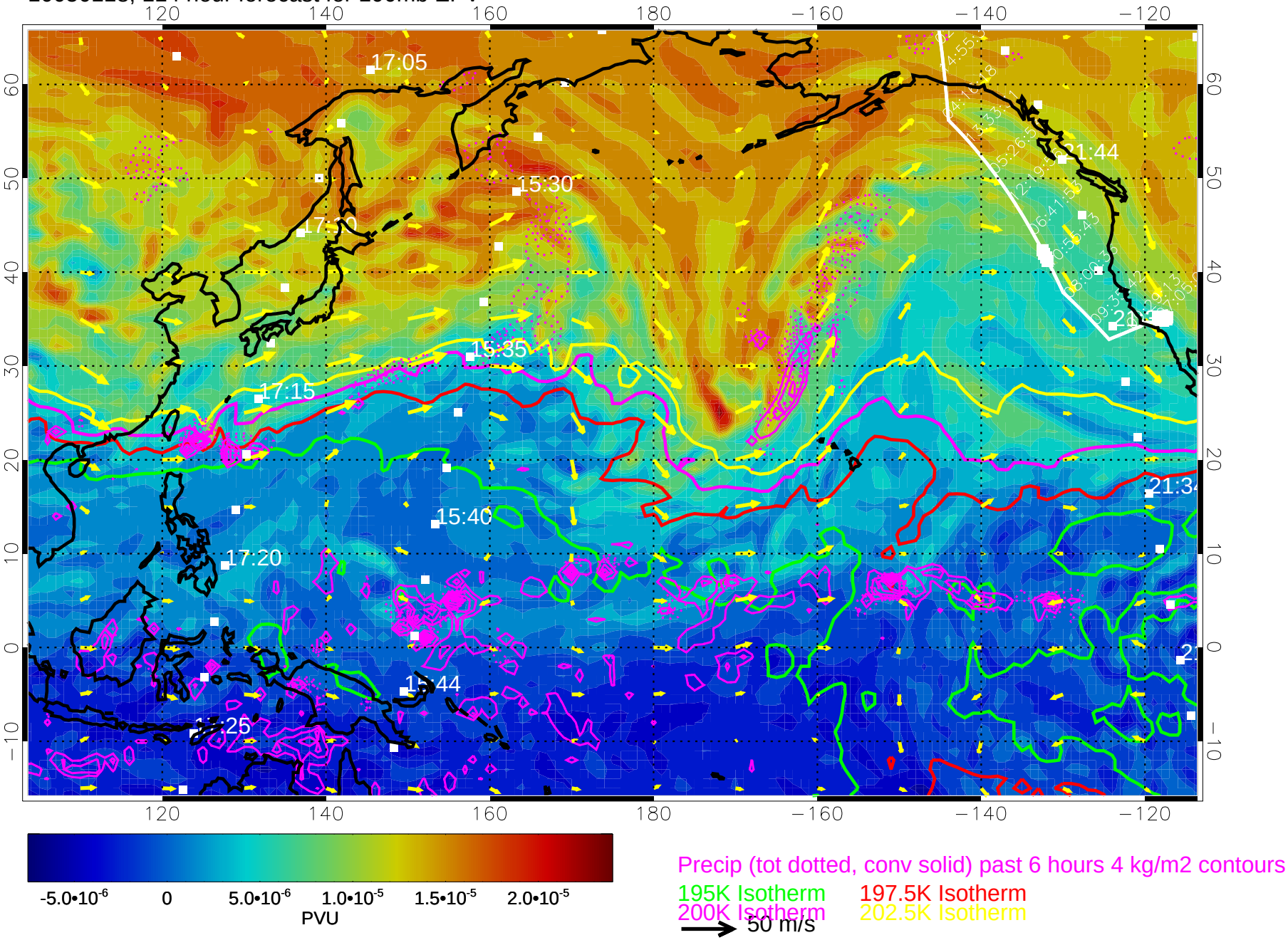

10050200, 120 hour forecast for 100mb EPV

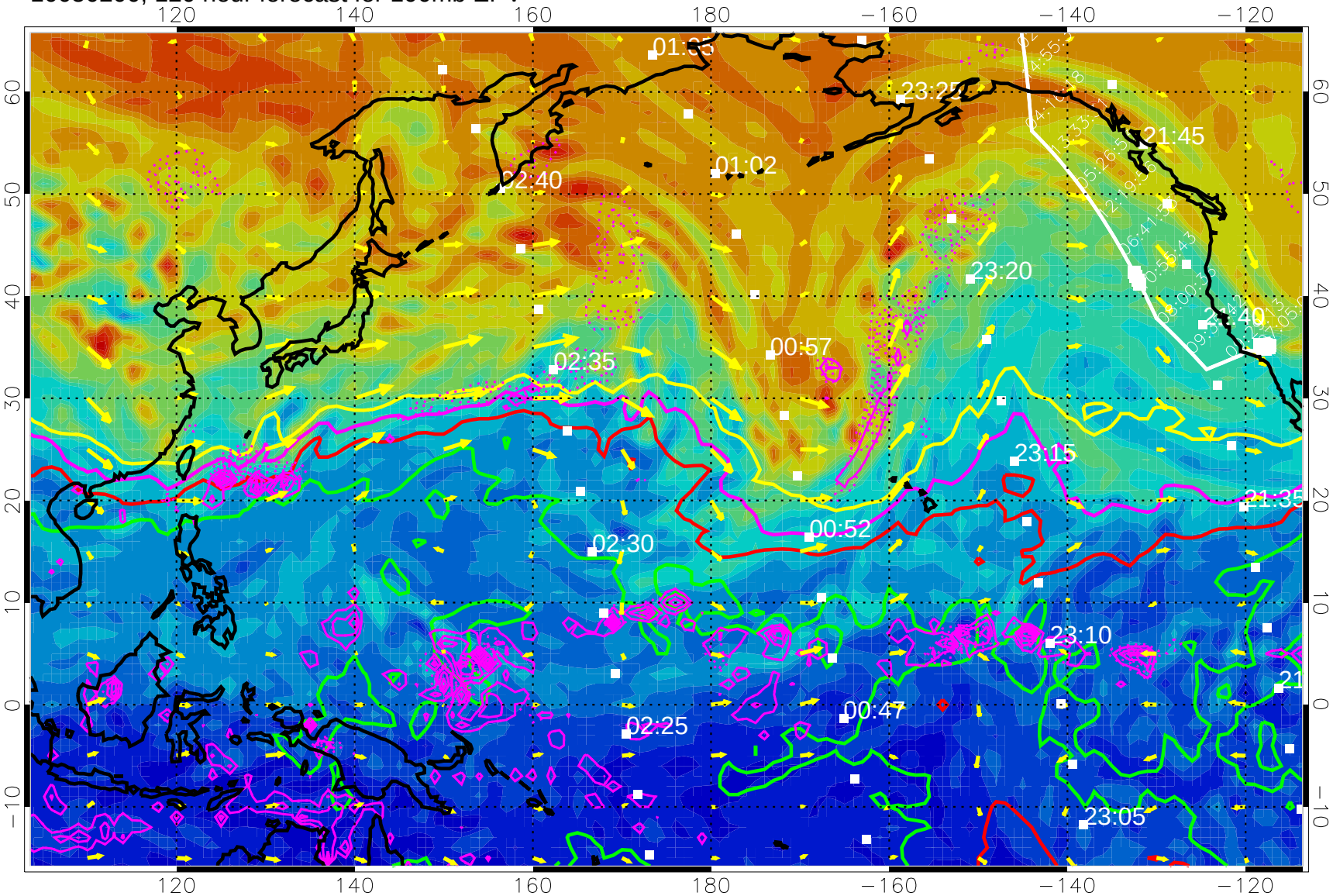

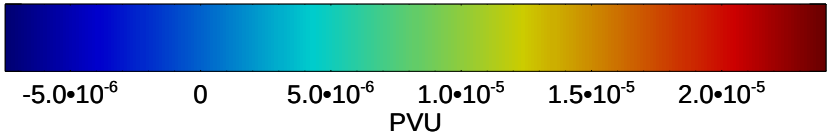

Precip (tot dotted, conv solid) past 6 hours 4 kg/m2 contours

195K Isotherm 197.5K Isotherm

200K Isotherm 202.5K Isotherm

→ 50 m/s