10042518, 6 hour forecast for 100mb EPV

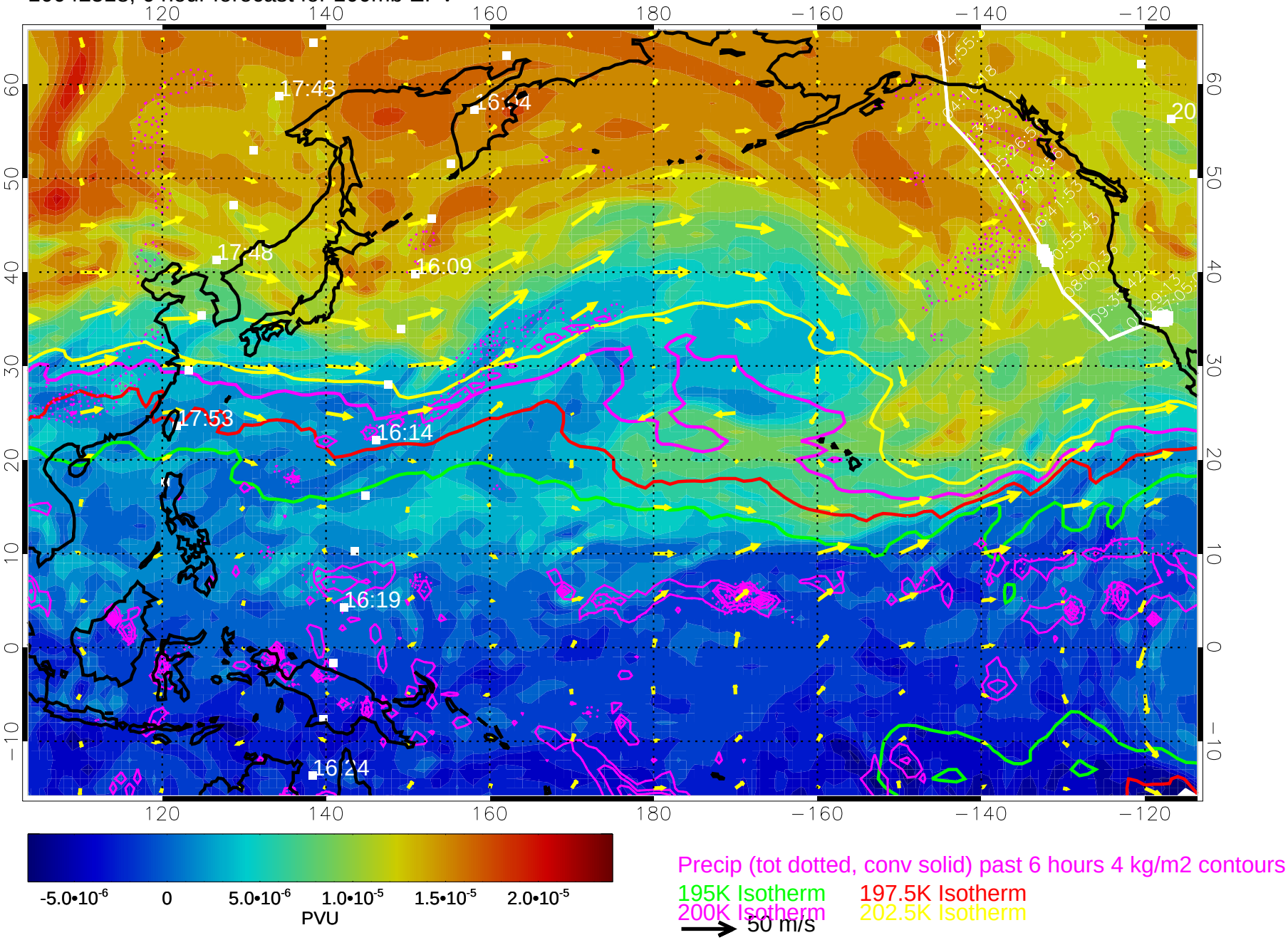

10042600, 12 hour forecast for 100mb EPV

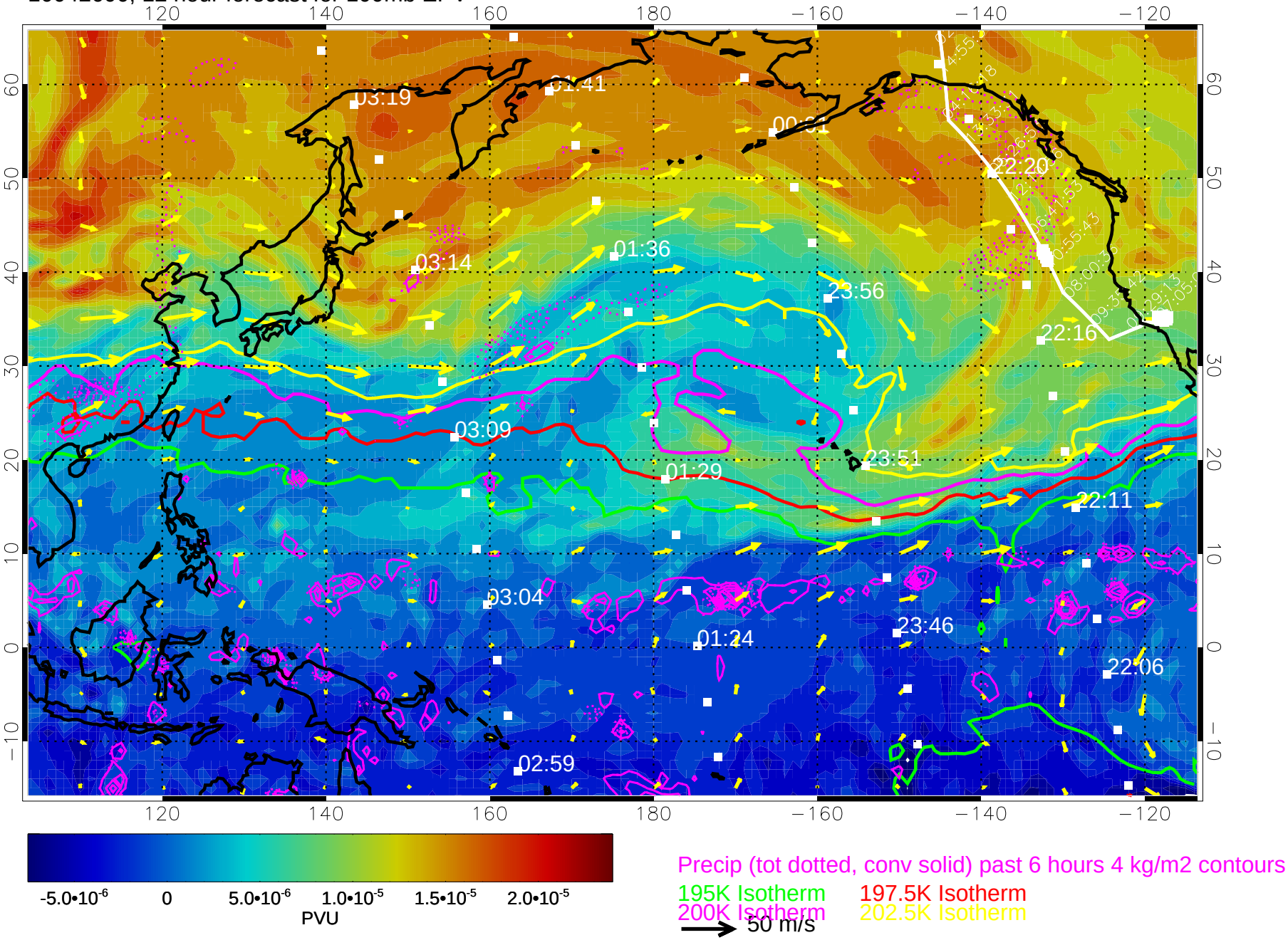

10042606, 18 hour forecast for 100mb EPV

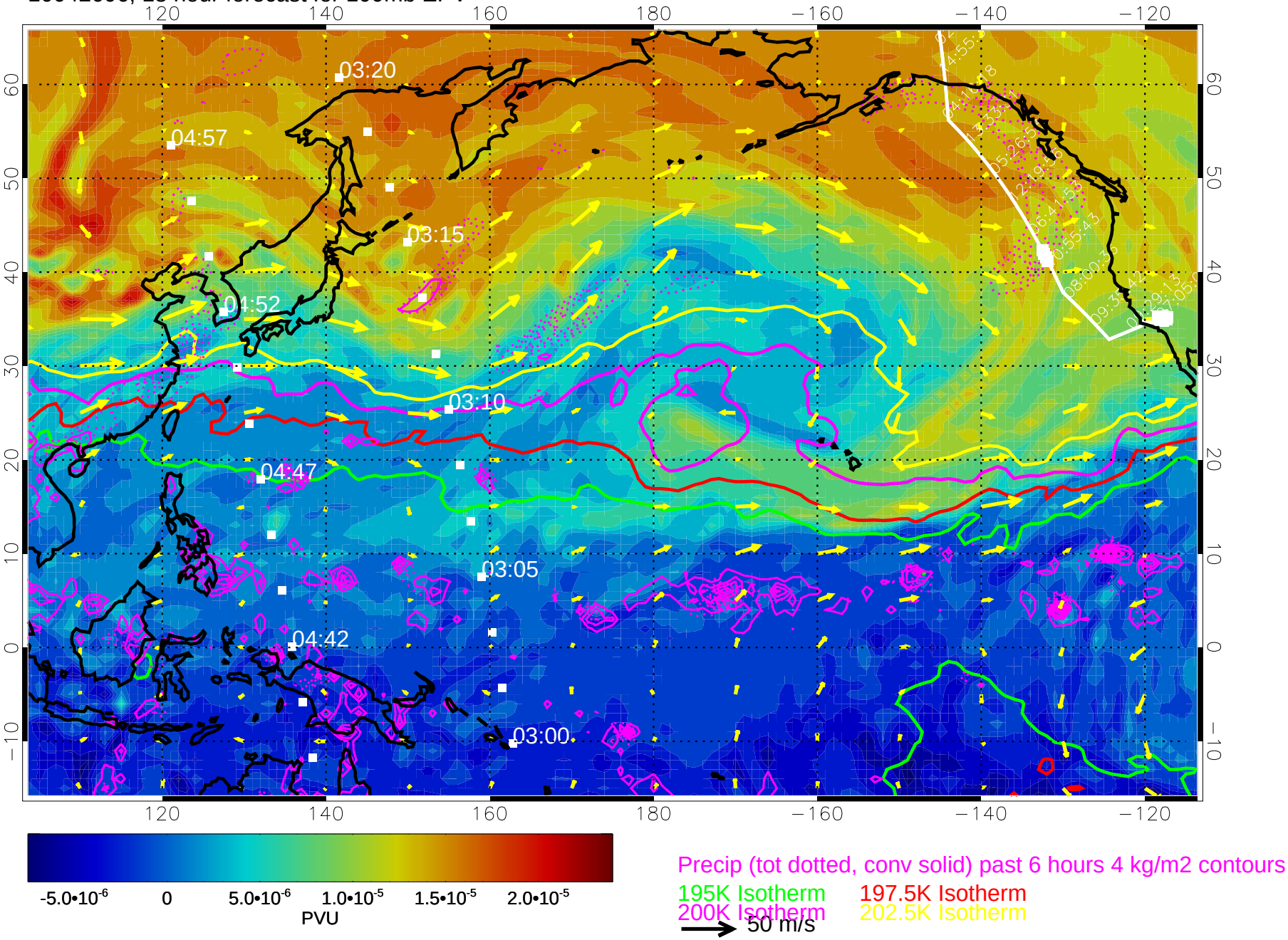

10042612, 24 hour forecast for 100mb EPV

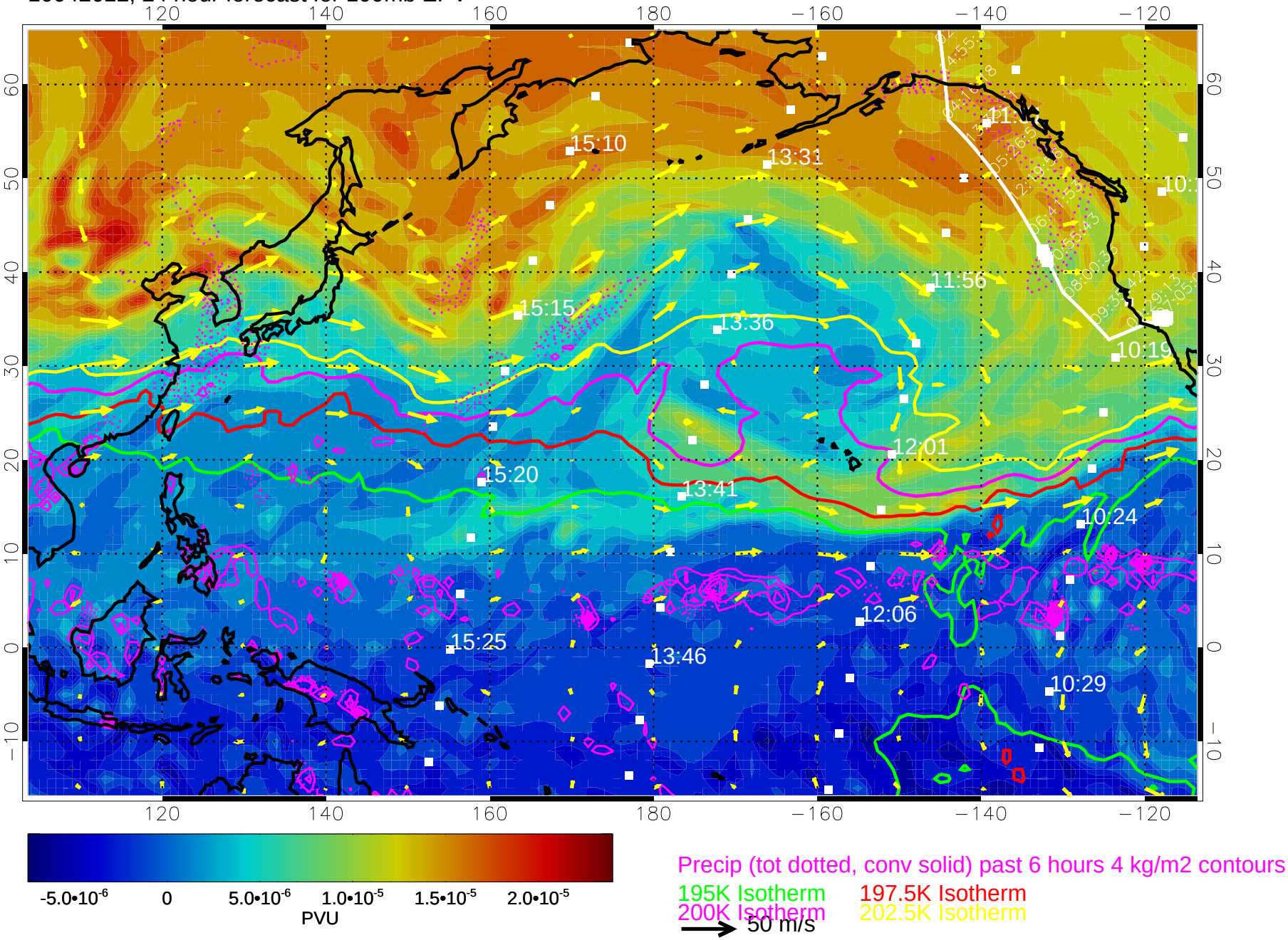

10042618, 30 hour forecast for 100mb EPV

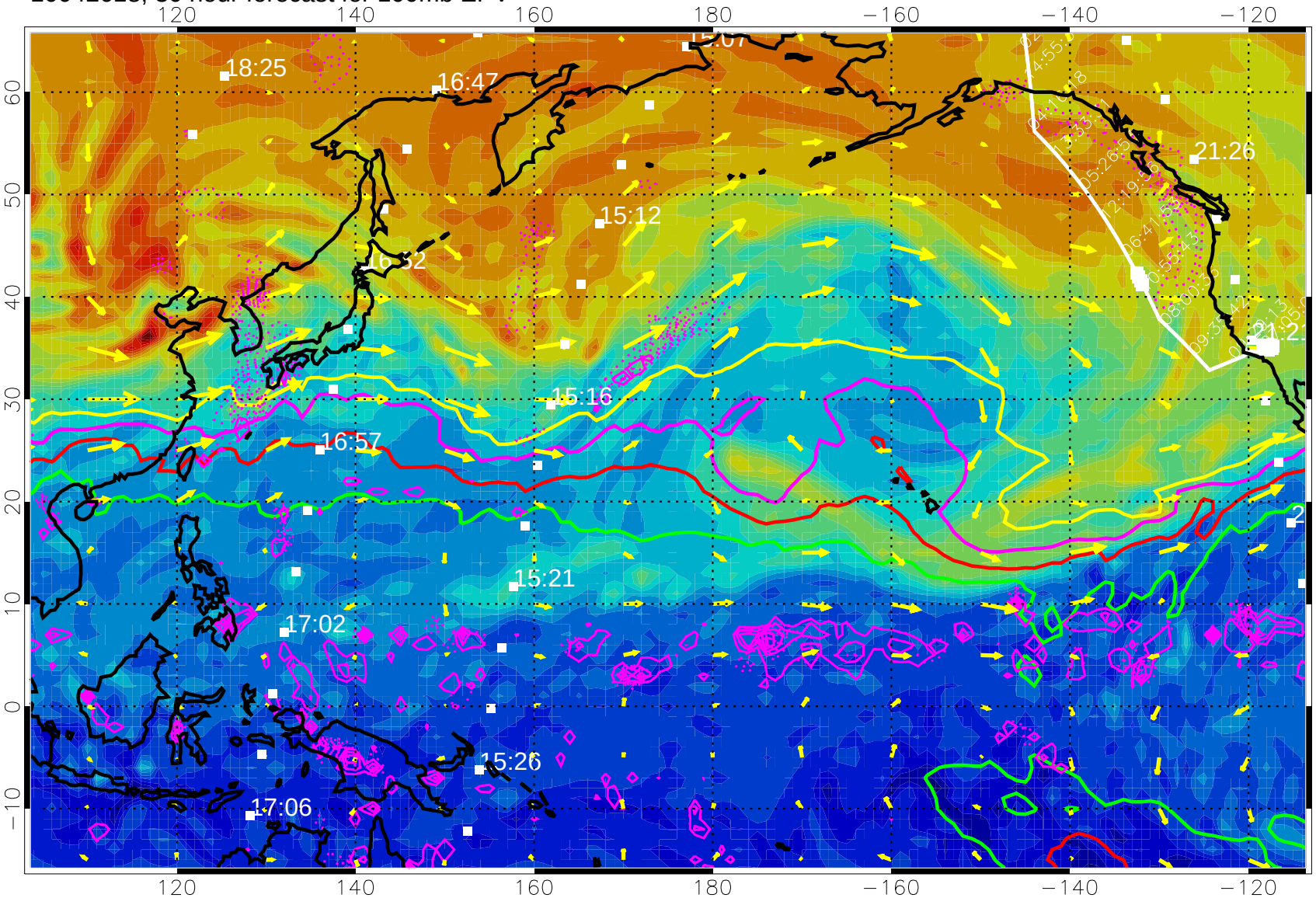

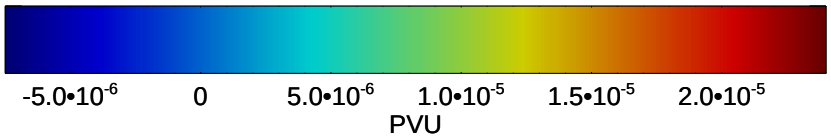

Precip (tot dotted, conv solid) past 6 hours 4 kg/m2 contours

195K Isotherm 197.5K Isotherm

200K Isotherm 202.5K Isotherm

→ 50 m/s

10042700, 36 hour forecast for 100mb EPV

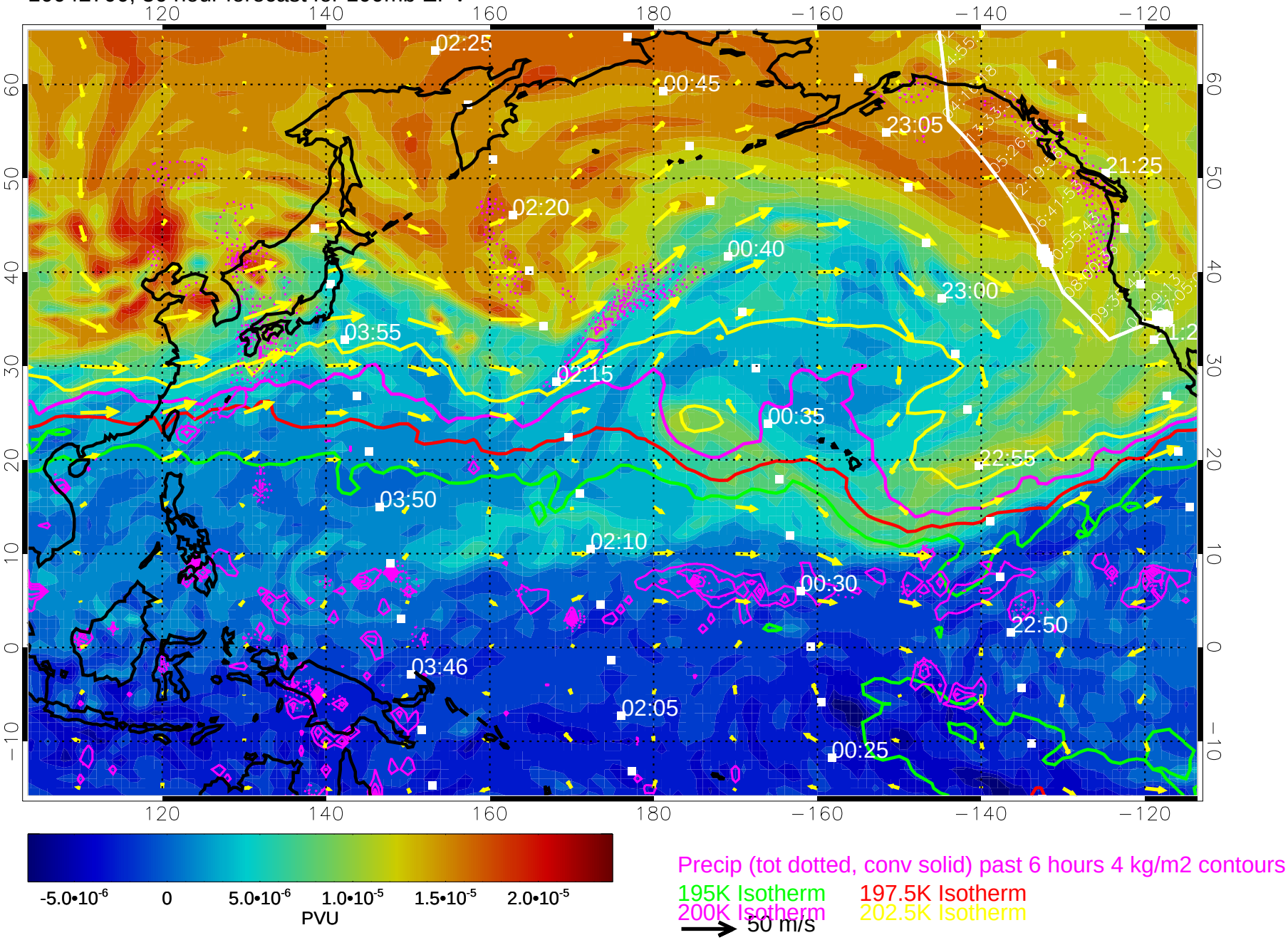

10042706, 42 hour forecast for 100mb EPV

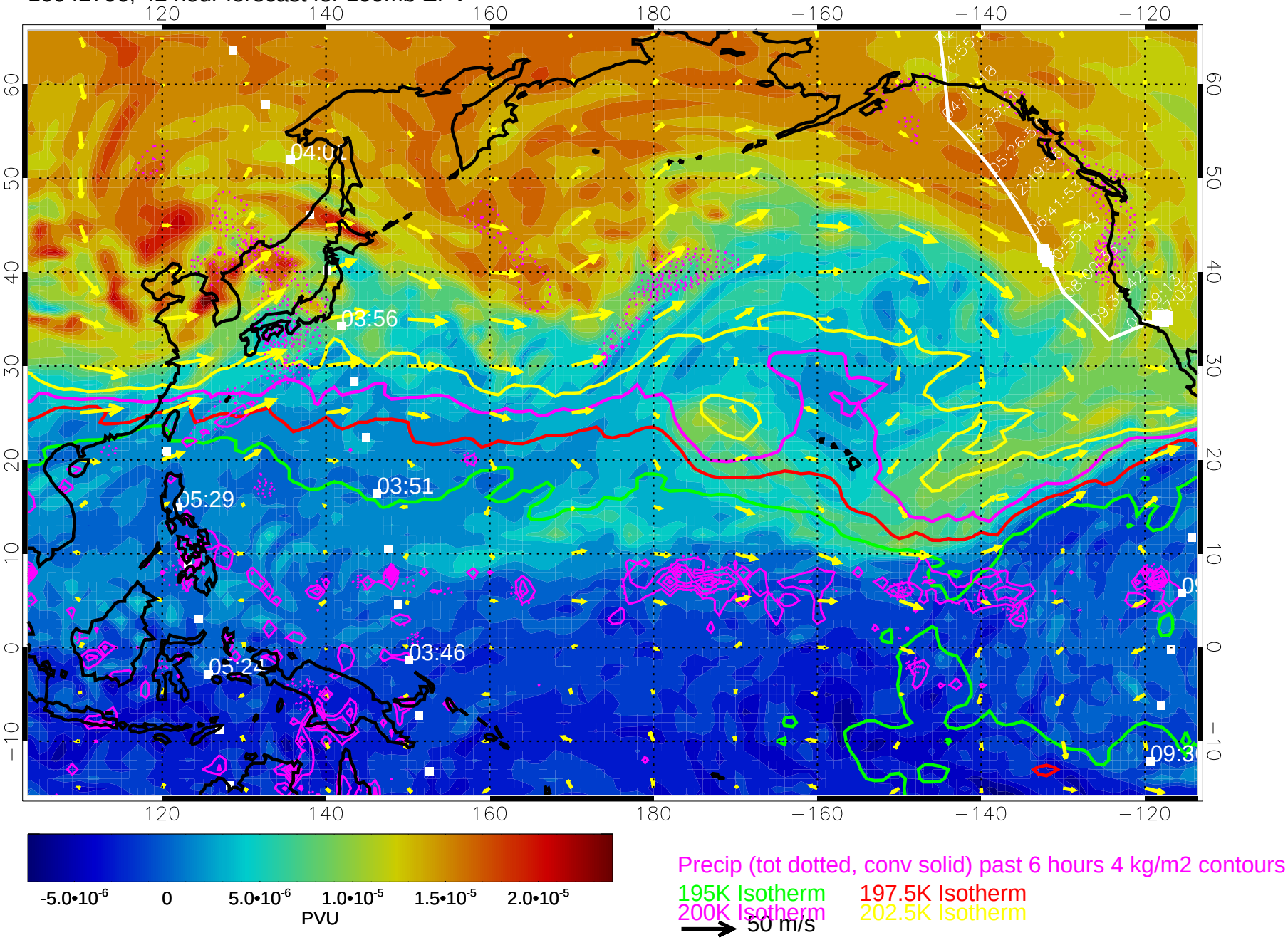

10042712, 48 hour forecast for 100mb EPV

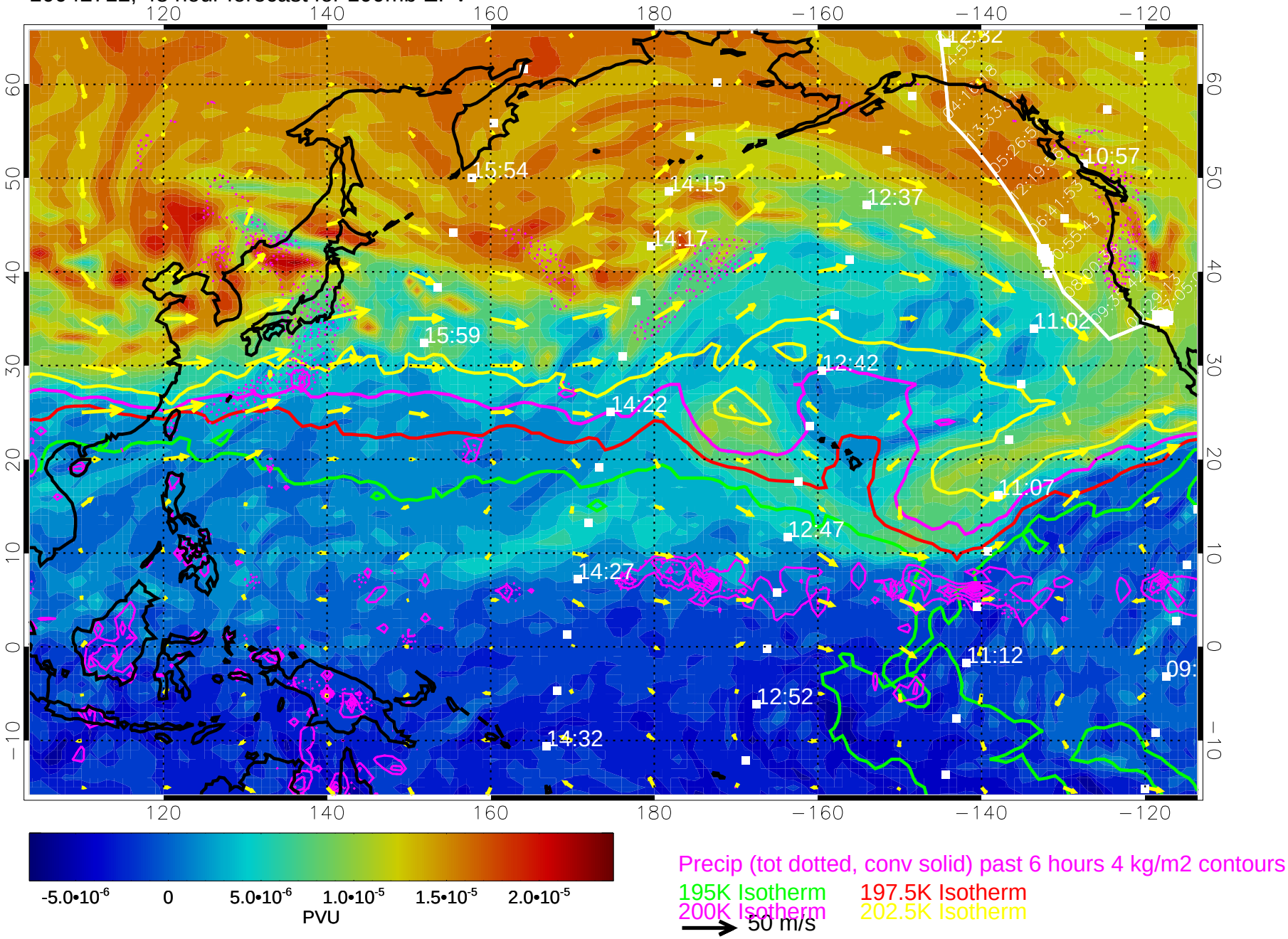

10042718, 54 hour forecast for 100mb EPV

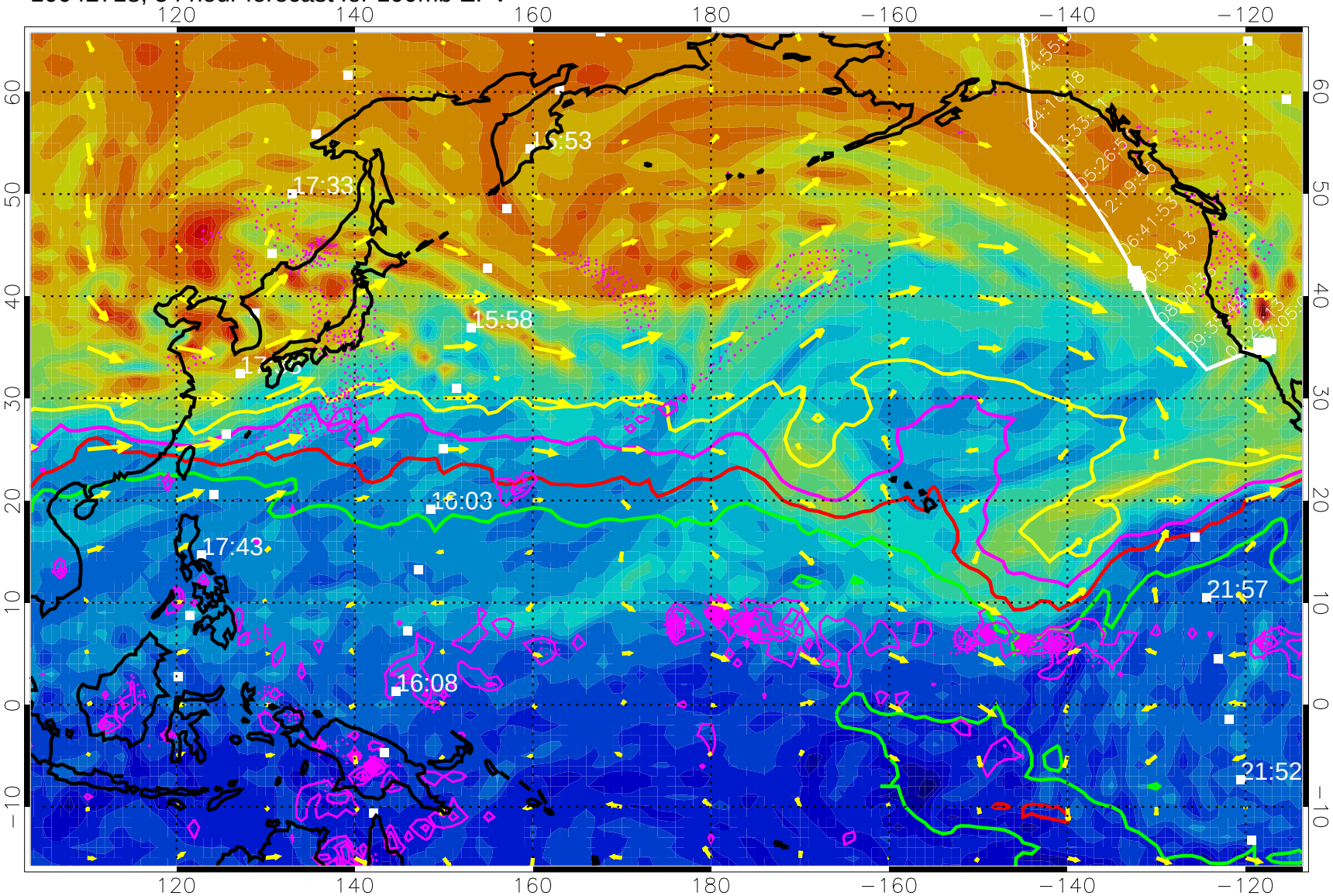

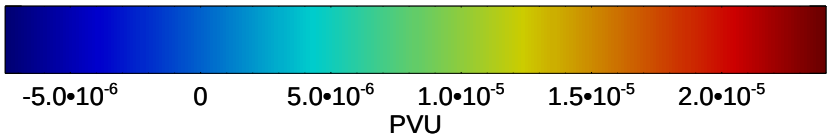

Precip (tot dotted, conv solid) past 6 hours 4 kg/m2 contours

195K Isotherm 197.5K Isotherm

200K Isotherm 202.5K Isotherm

→ 50 m/s

10042800, 60 hour forecast for 100mb EPV

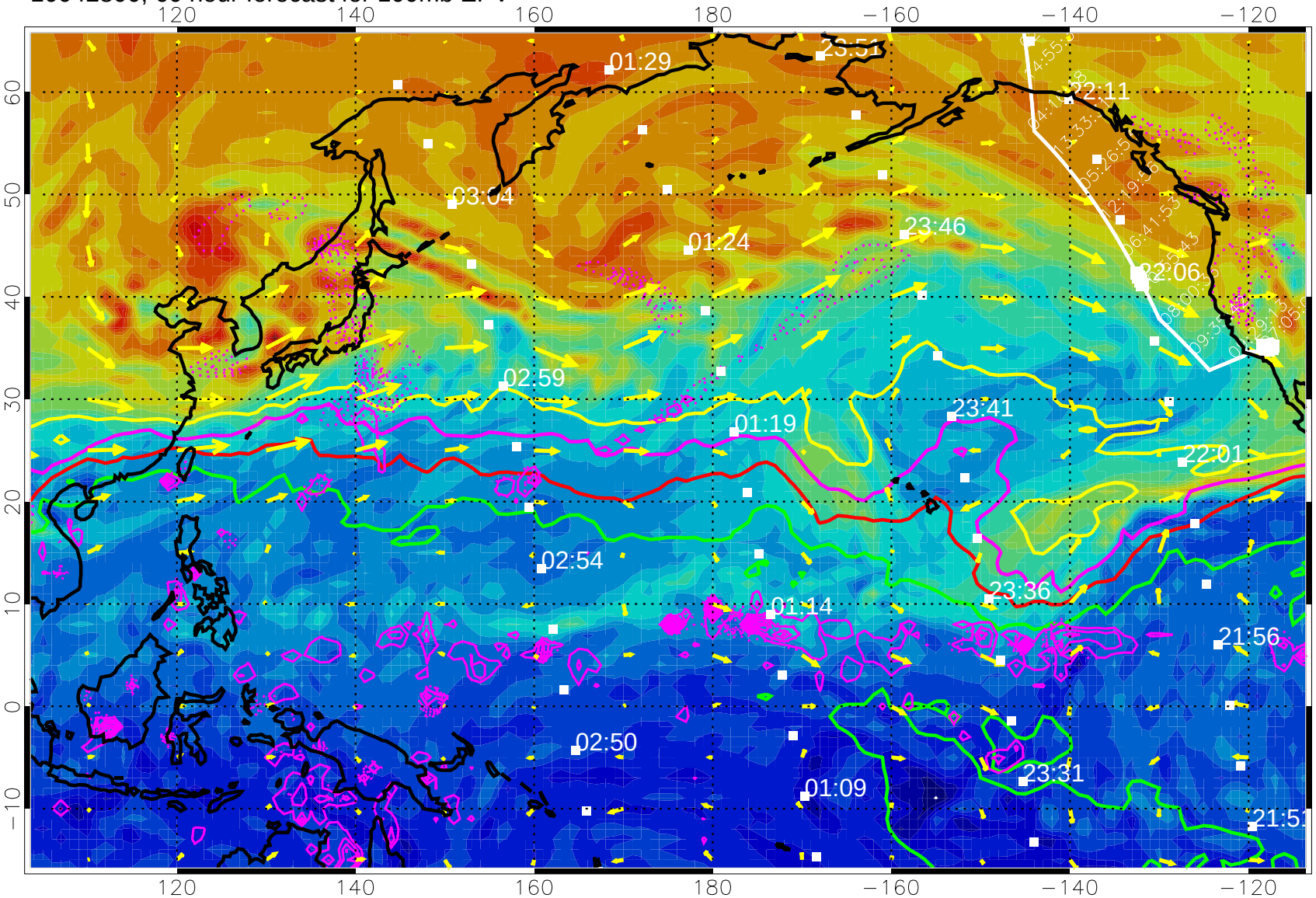

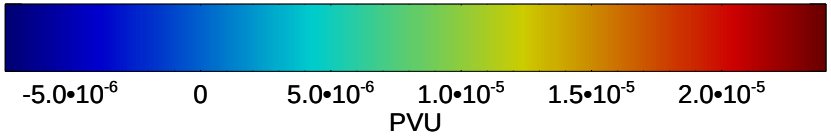

Precip (tot dotted, conv solid) past 6 hours 4 kg/m2 contours

195K Isotherm 197.5K Isotherm

200K Isotherm 202.5K Isotherm

→ 50 m/s

10042806, 66 hour forecast for 100mb EPV

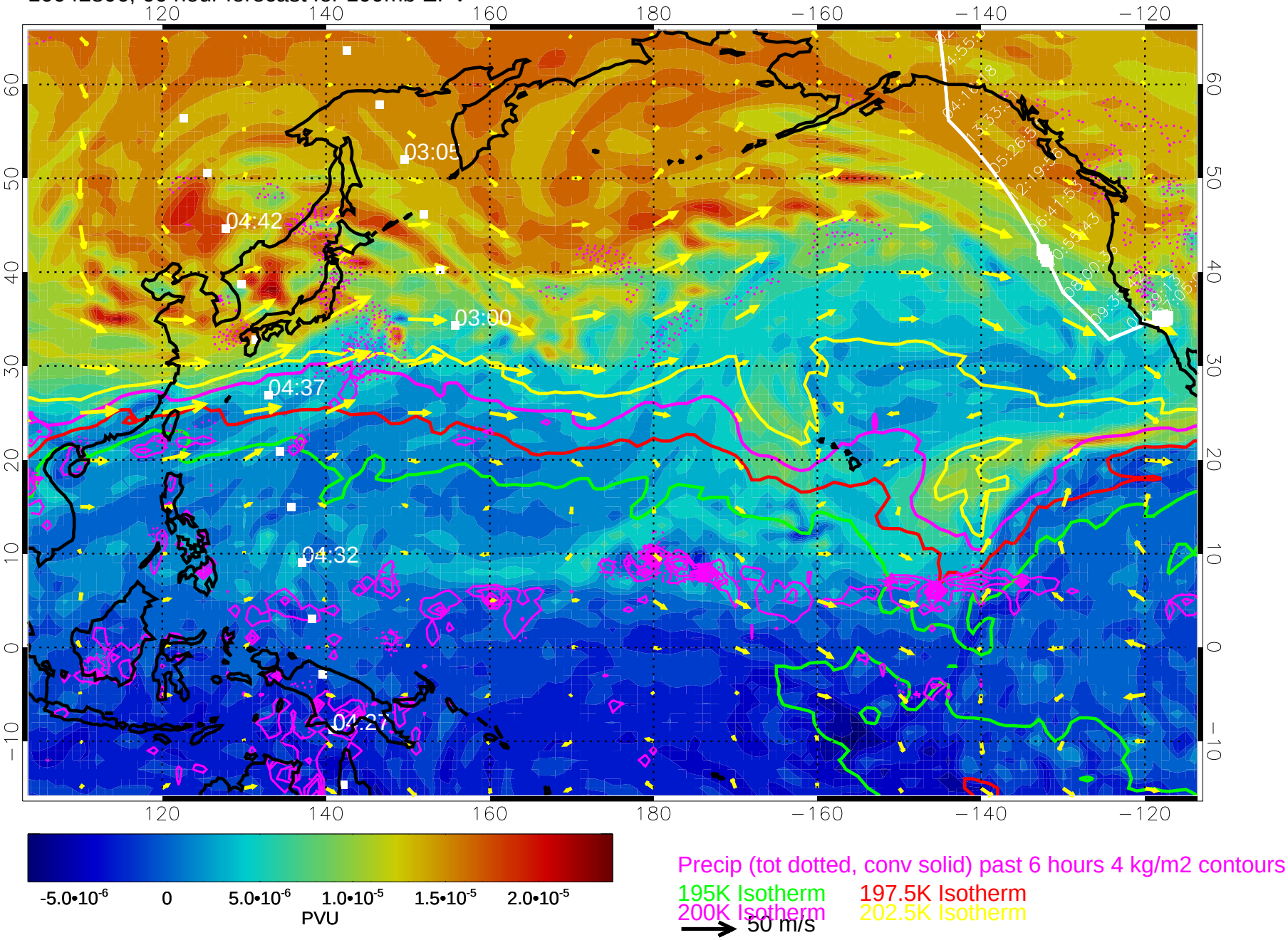

10042812, 72 hour forecast for 100mb EPV

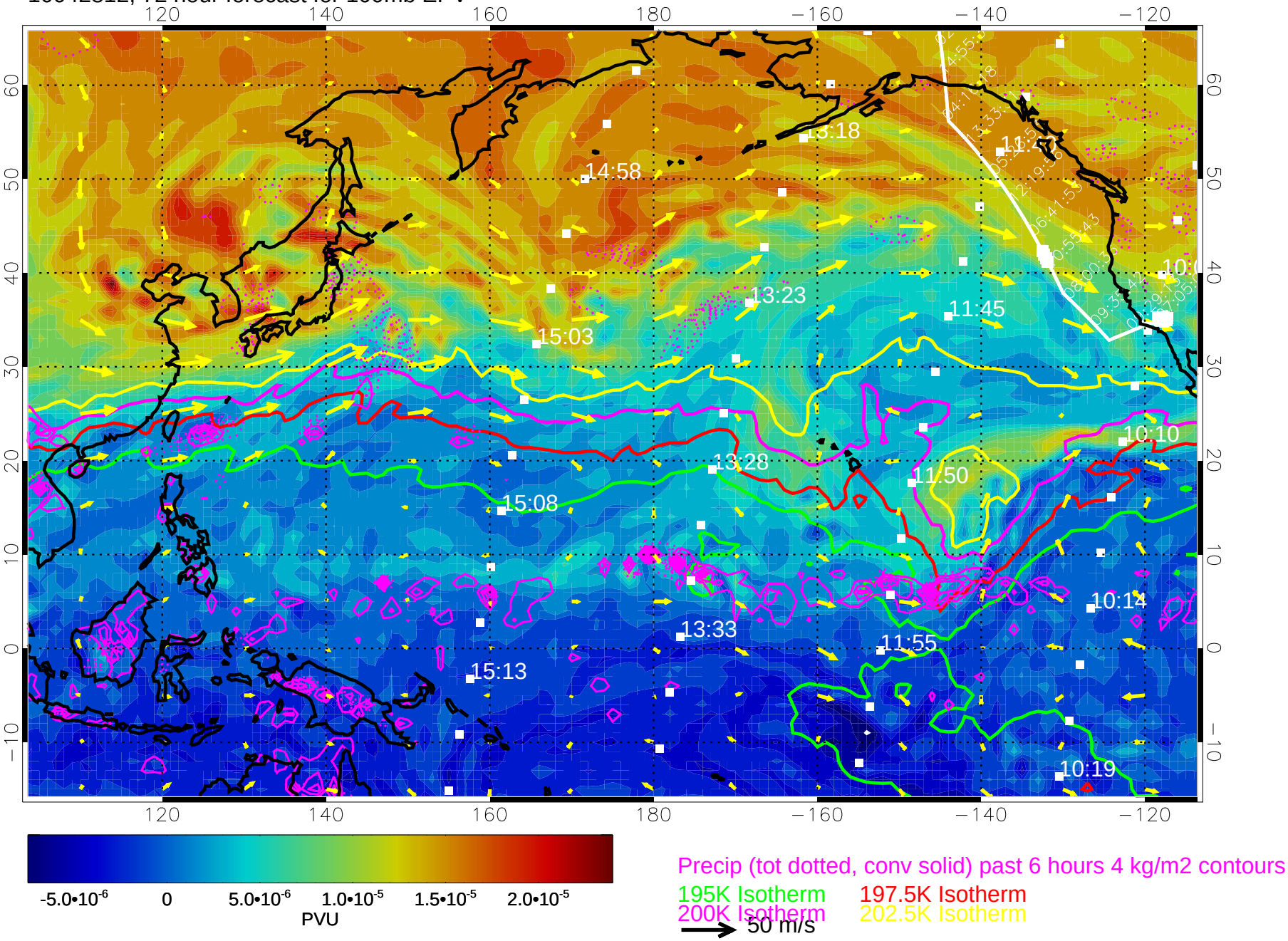

10042818, 78 hour forecast for 100mb EPV

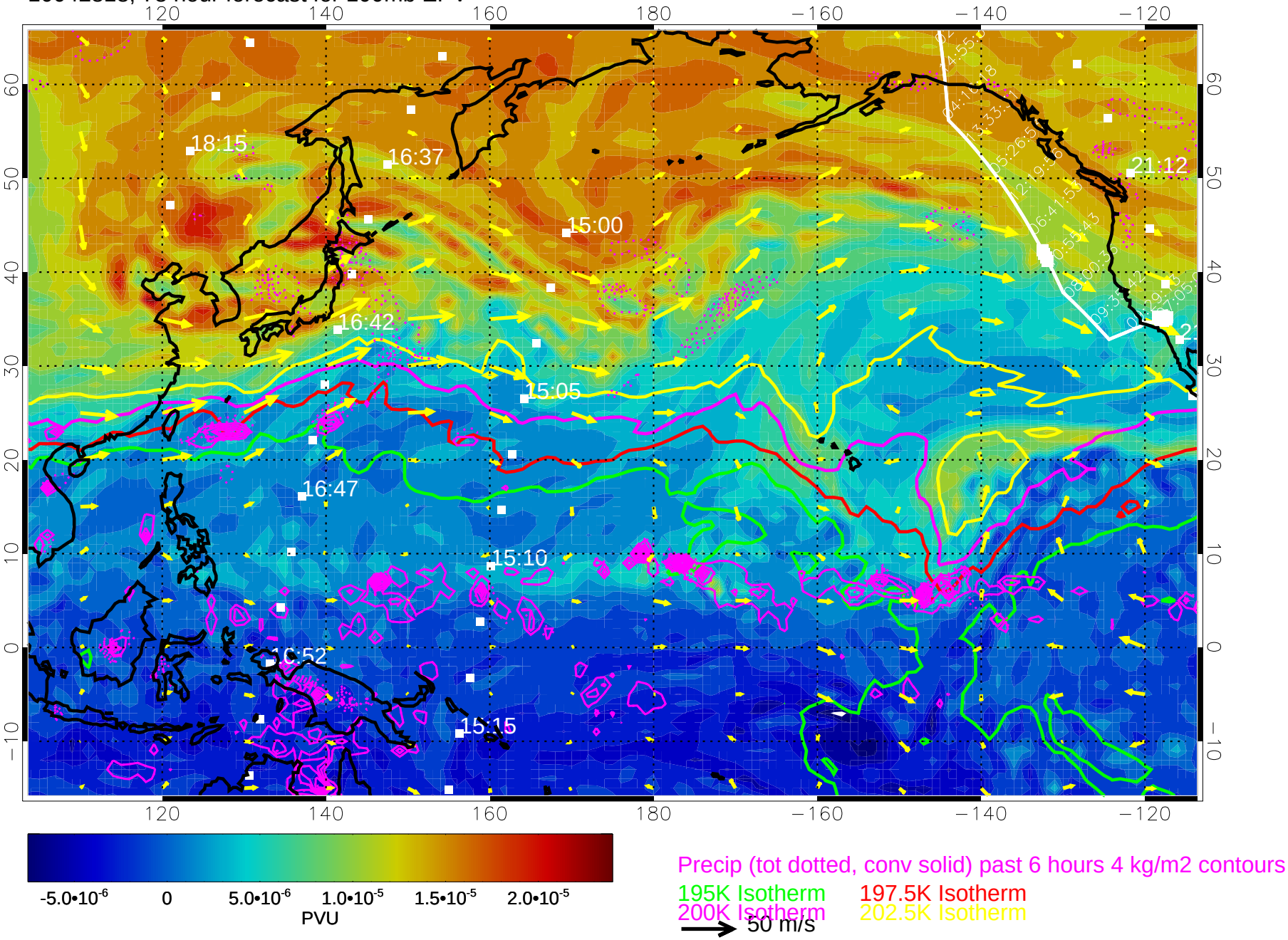

10042900, 84 hour forecast for 100mb EPV

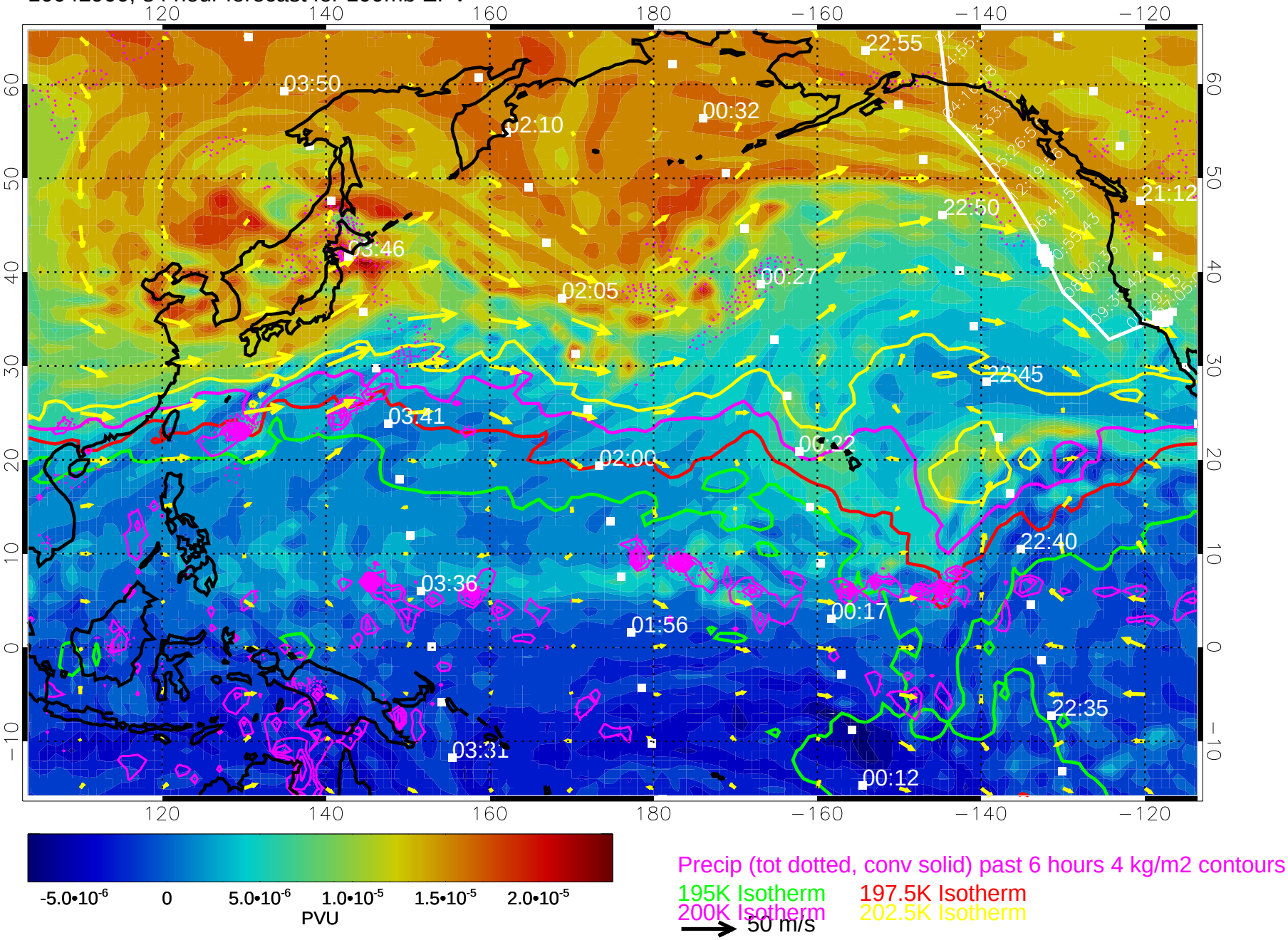

10042906, 90 hour forecast for 100mb EPV

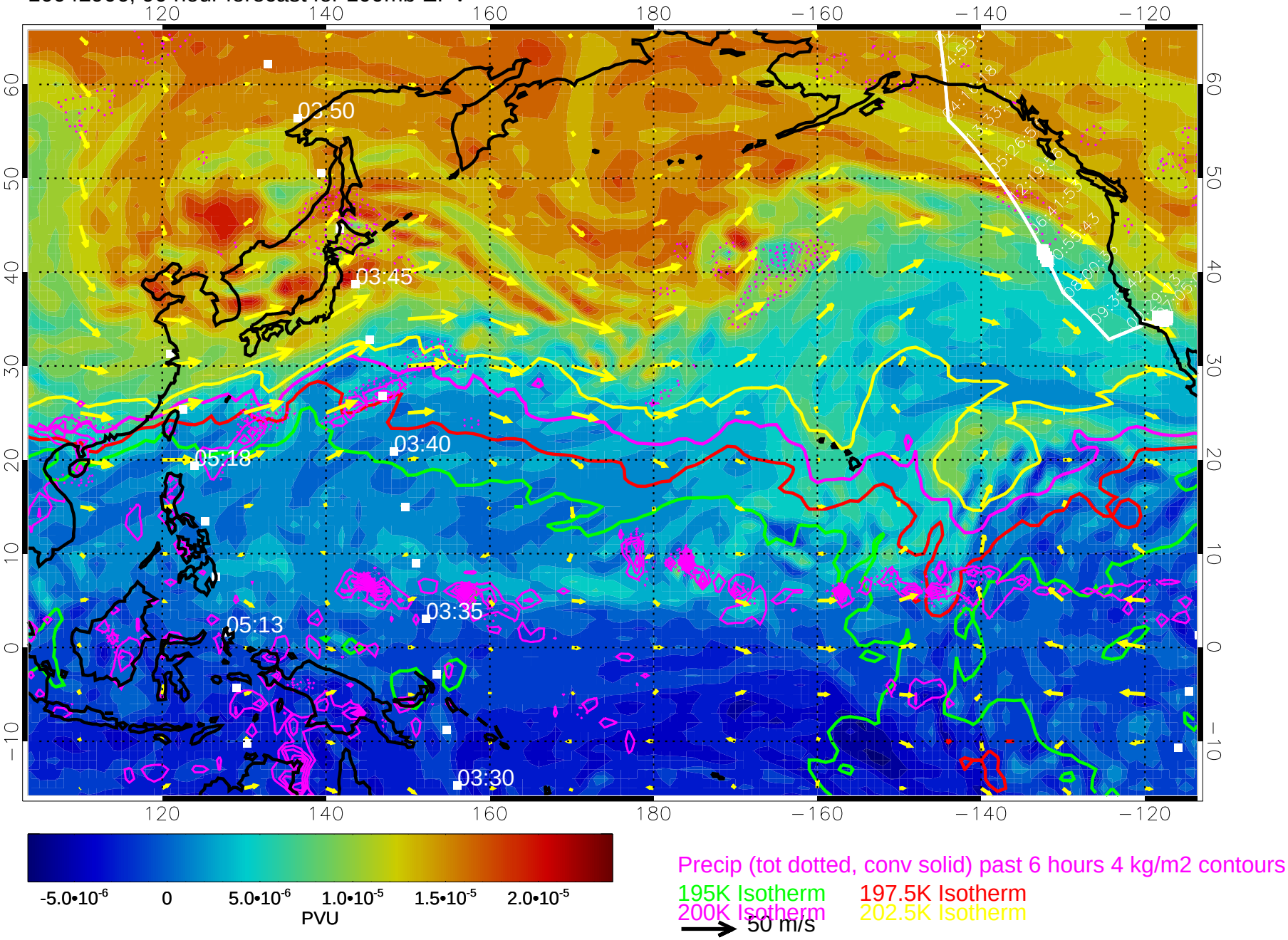

10042912, 96 hour forecast for 100mb EPV

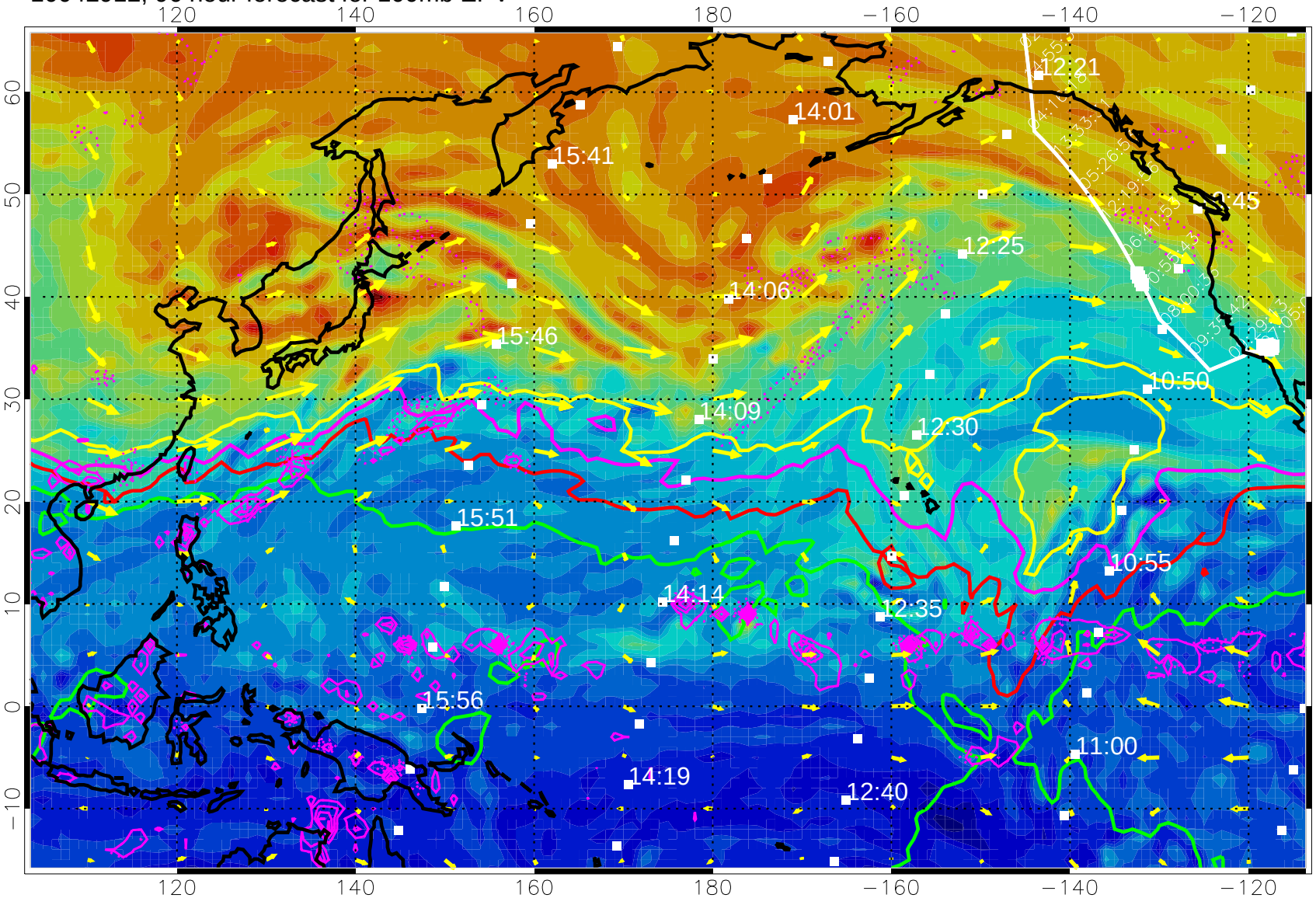

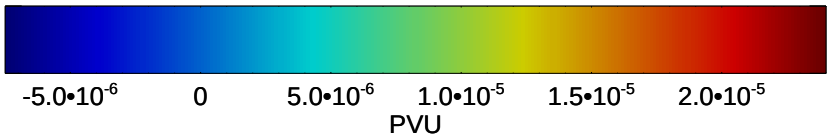

Precip (tot dotted, conv solid) past 6 hours 4 kg/m2 contours

195K Isotherm 197.5K Isotherm

200K Isotherm 202.5K Isotherm

→ 50 m/s

10042918, 102 hour forecast for 100mb EPV

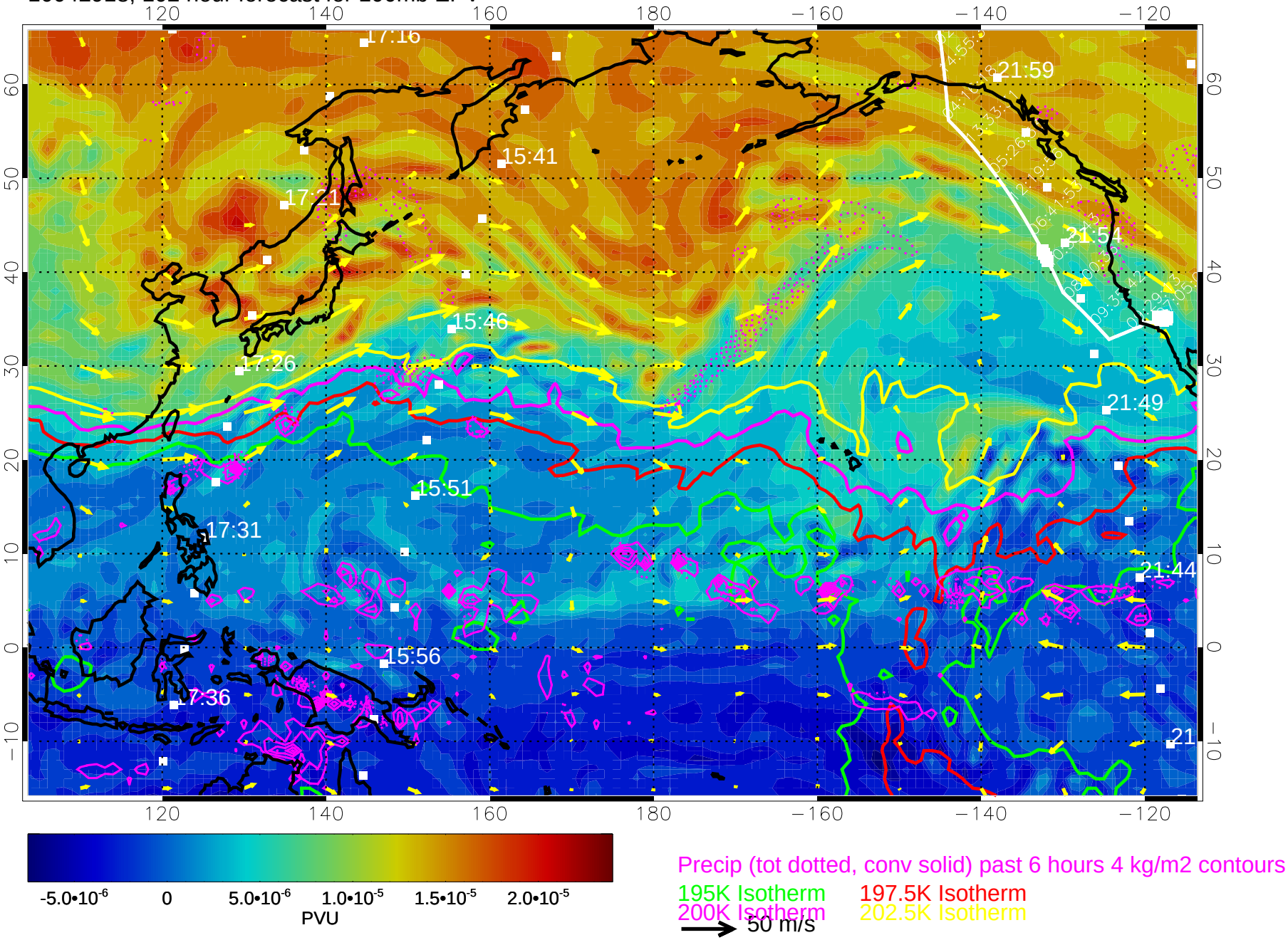

10043000, 108 hour forecast for 100mb EPV

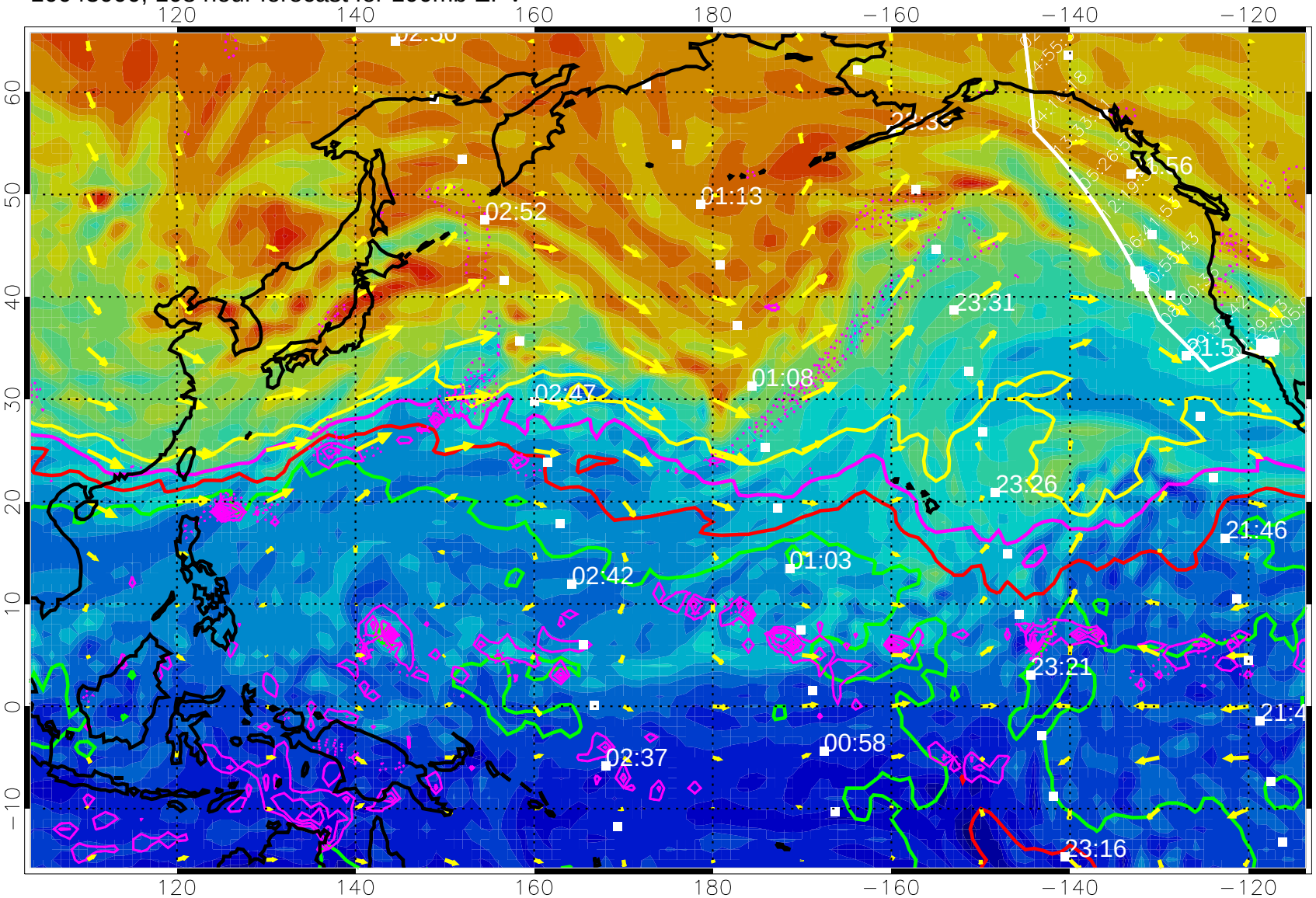

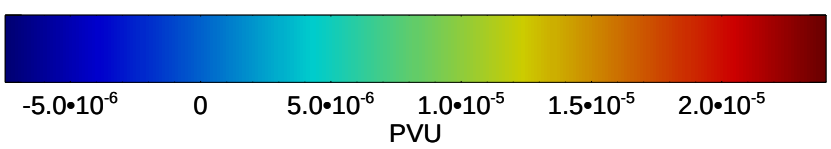

Precip (tot dotted, conv solid) past 6 hours 4 kg/m2 contours

195K Isotherm 197.5K Isotherm

200K Isotherm 202.5K Isotherm

→ 50 m/s

10043006, 114 hour forecast for 100mb EPV

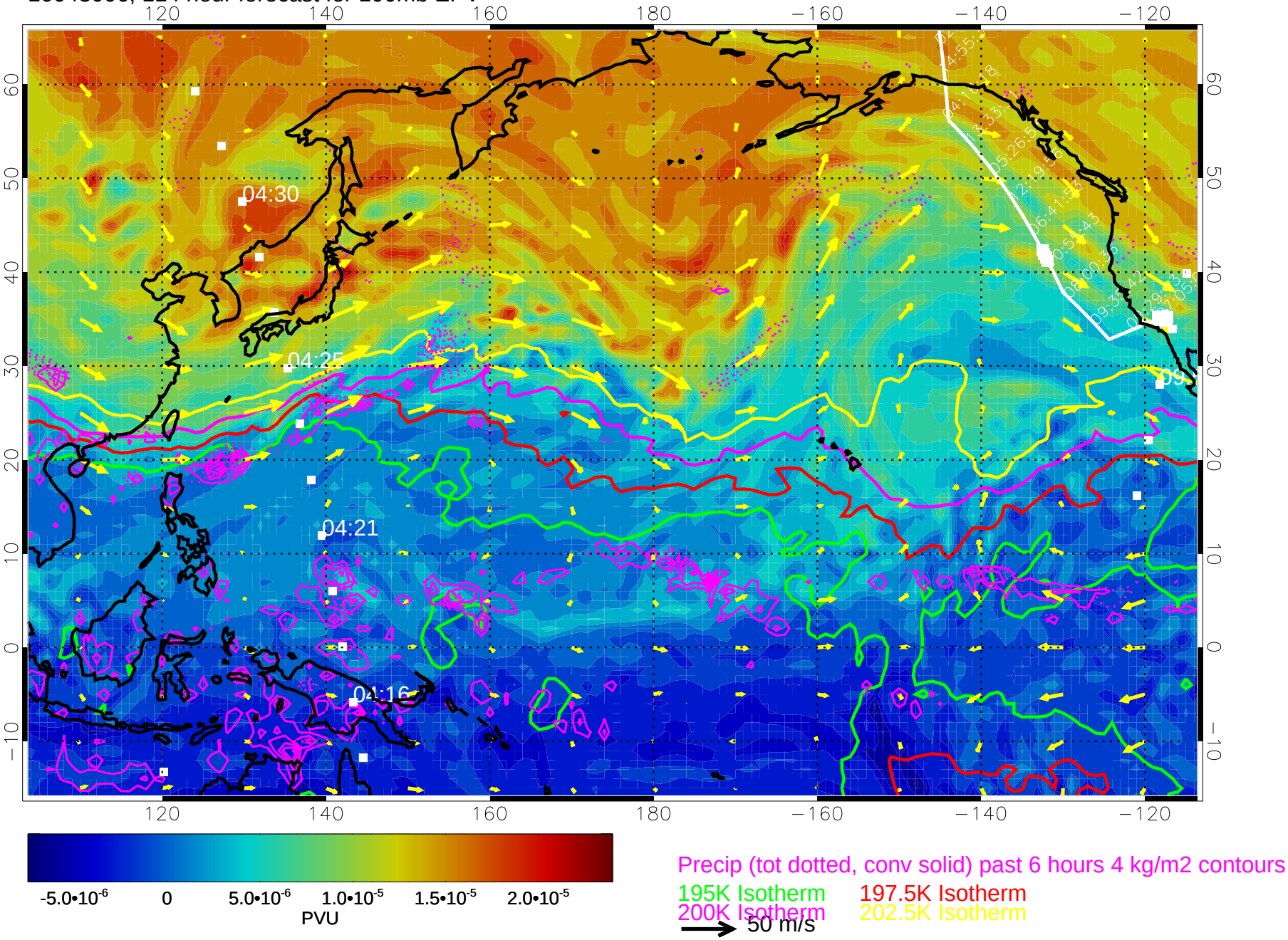
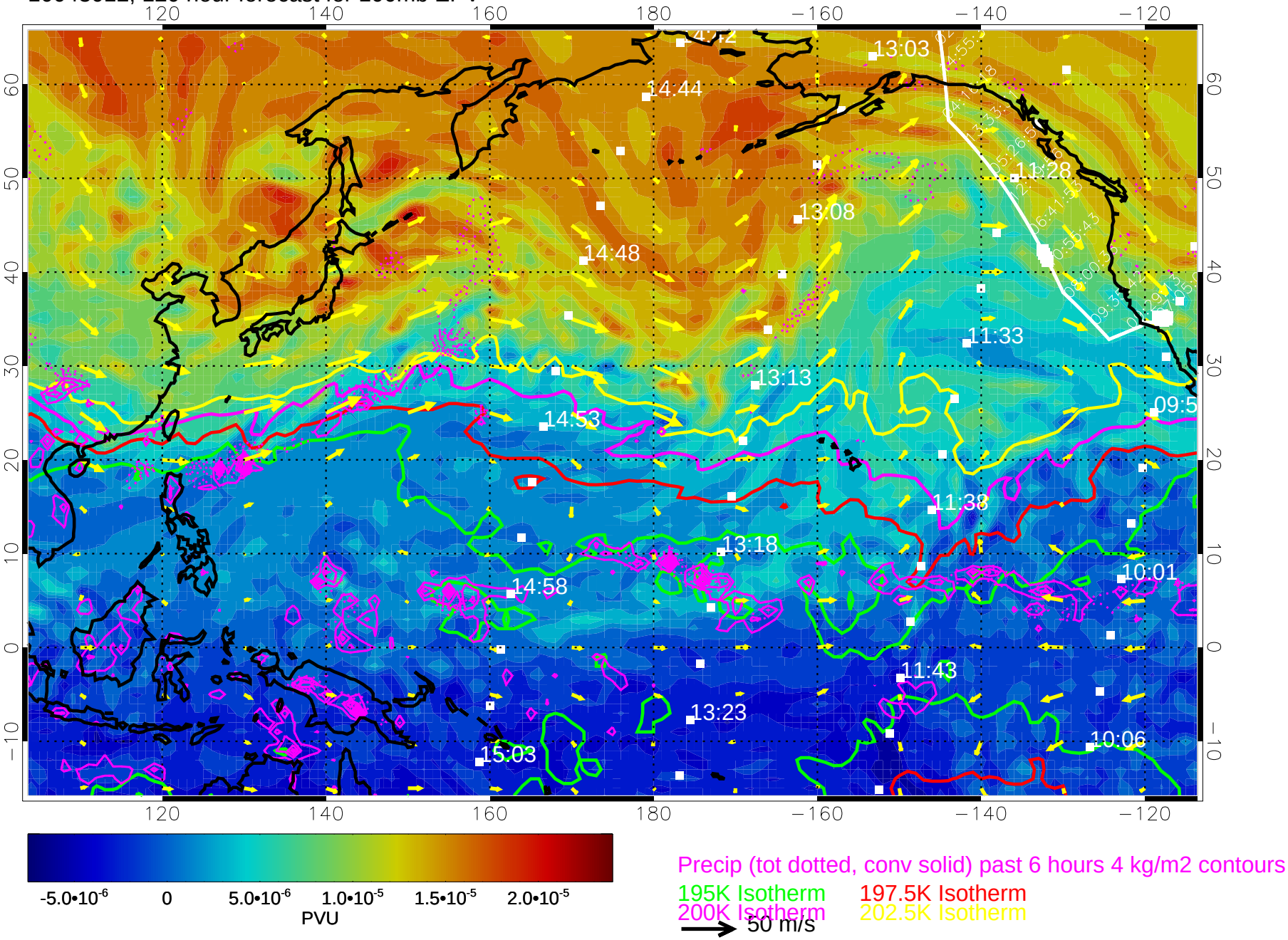
10043012, 120 hour forecast for 100mb EPV