10021212, 12 hour forecast for 500mb winds and Middle Cloud Frequency

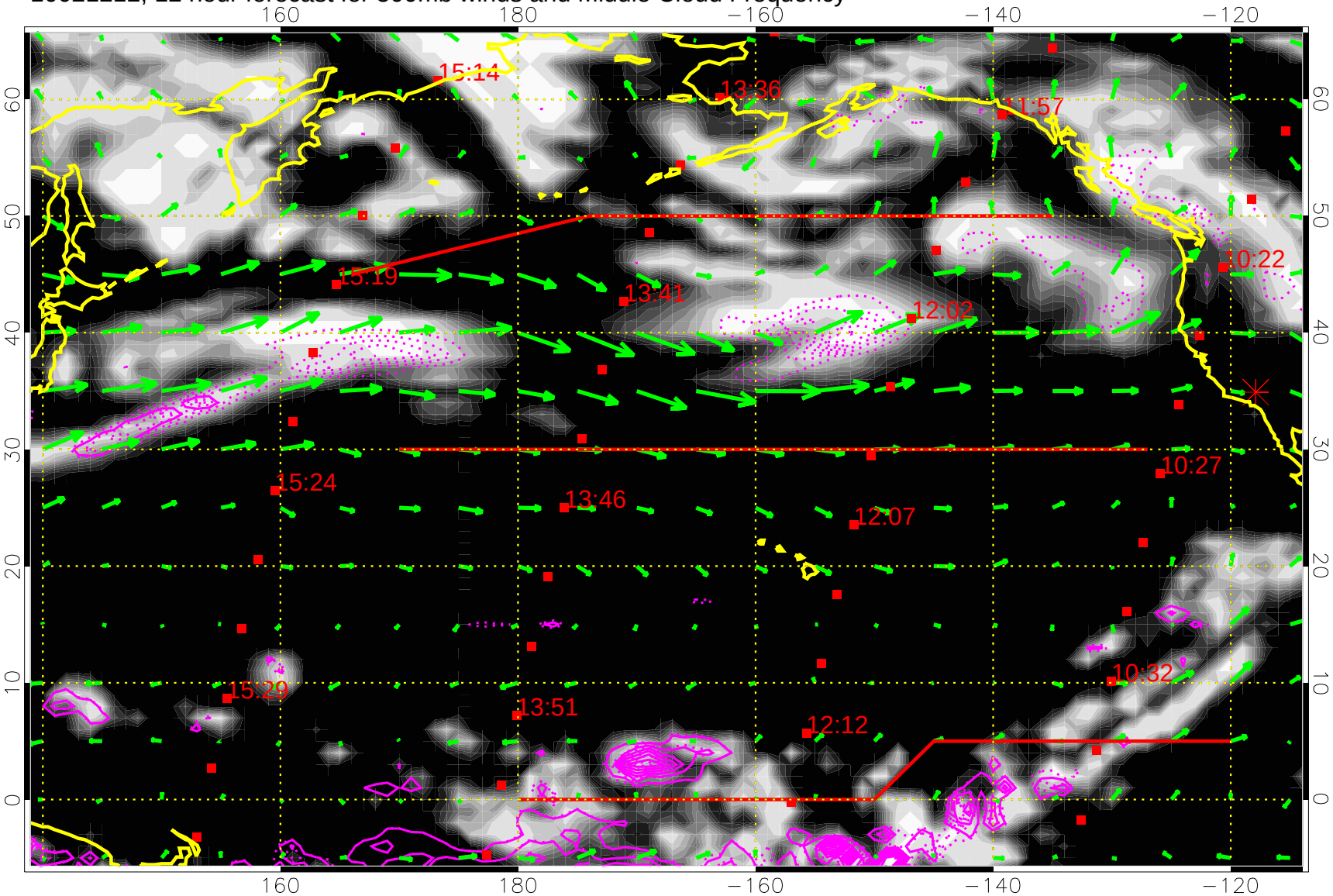

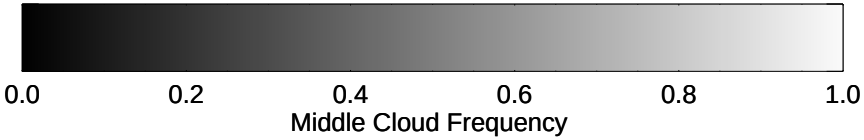

Precip (tot dotted, conv solid) past 6 hours 4 kg/m2 contours

50 m/s

10021218, 18 hour forecast for 500mb winds and Middle Cloud Frequency

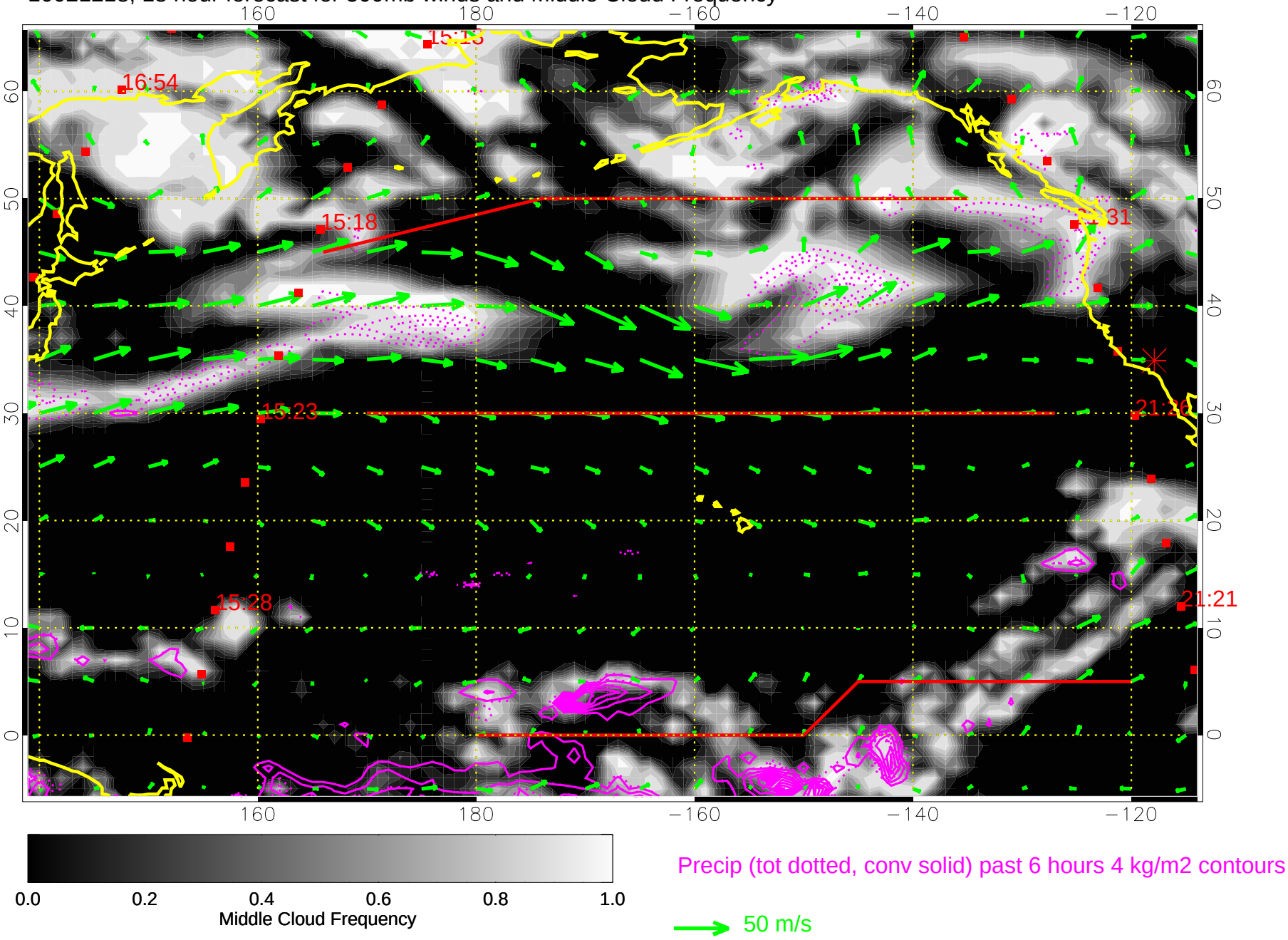

10021300, 24 hour forecast for 500mb winds and Middle Cloud Frequency

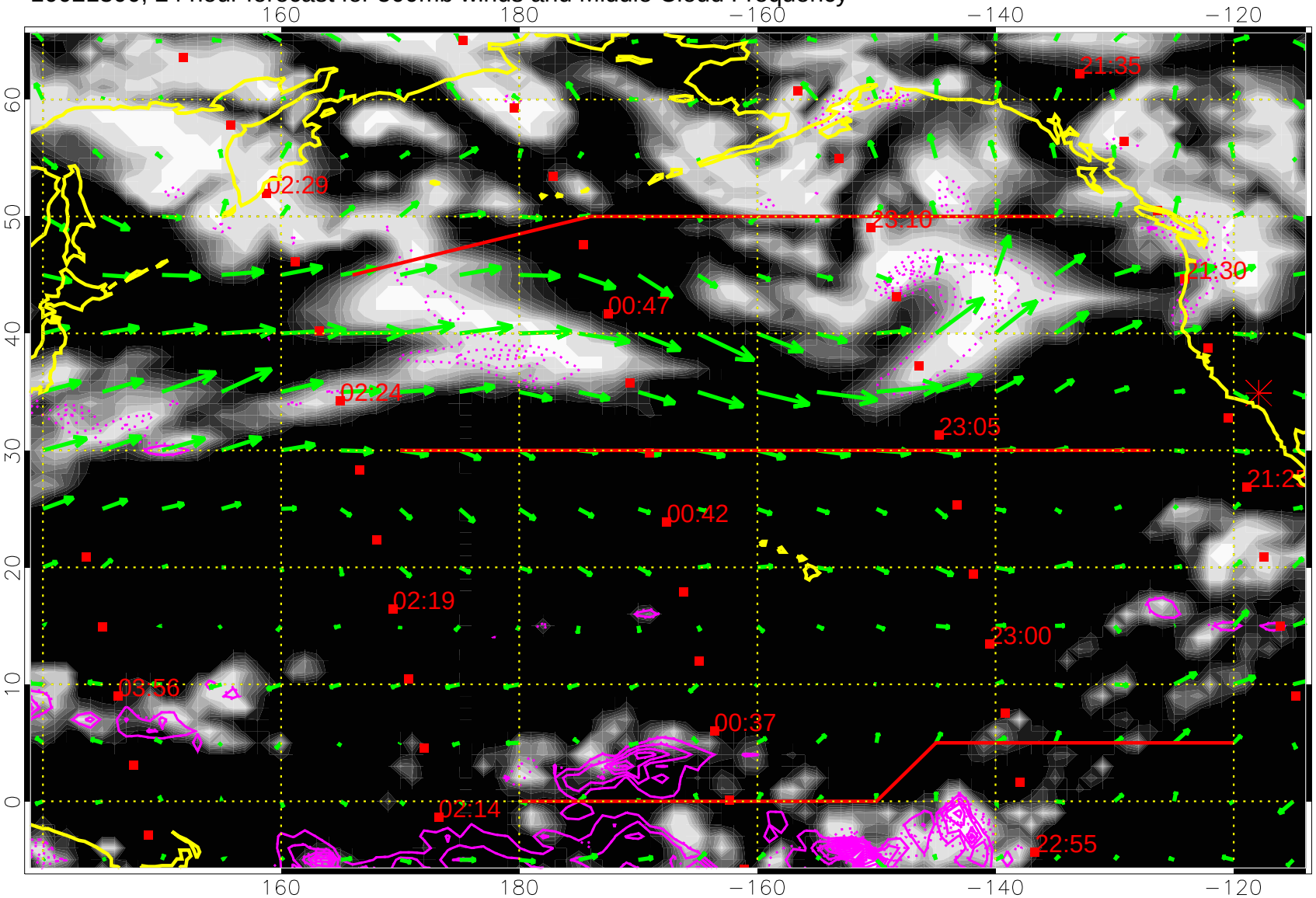

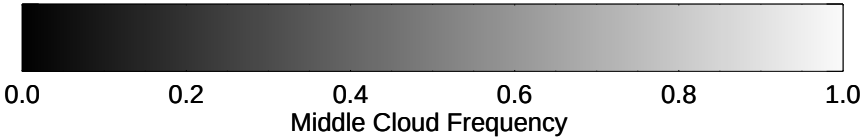

Precip (tot dotted, conv solid) past 6 hours 4 kg/m2 contours

50 m/s

10021306, 30 hour forecast for 500mb winds and Middle Cloud Frequency

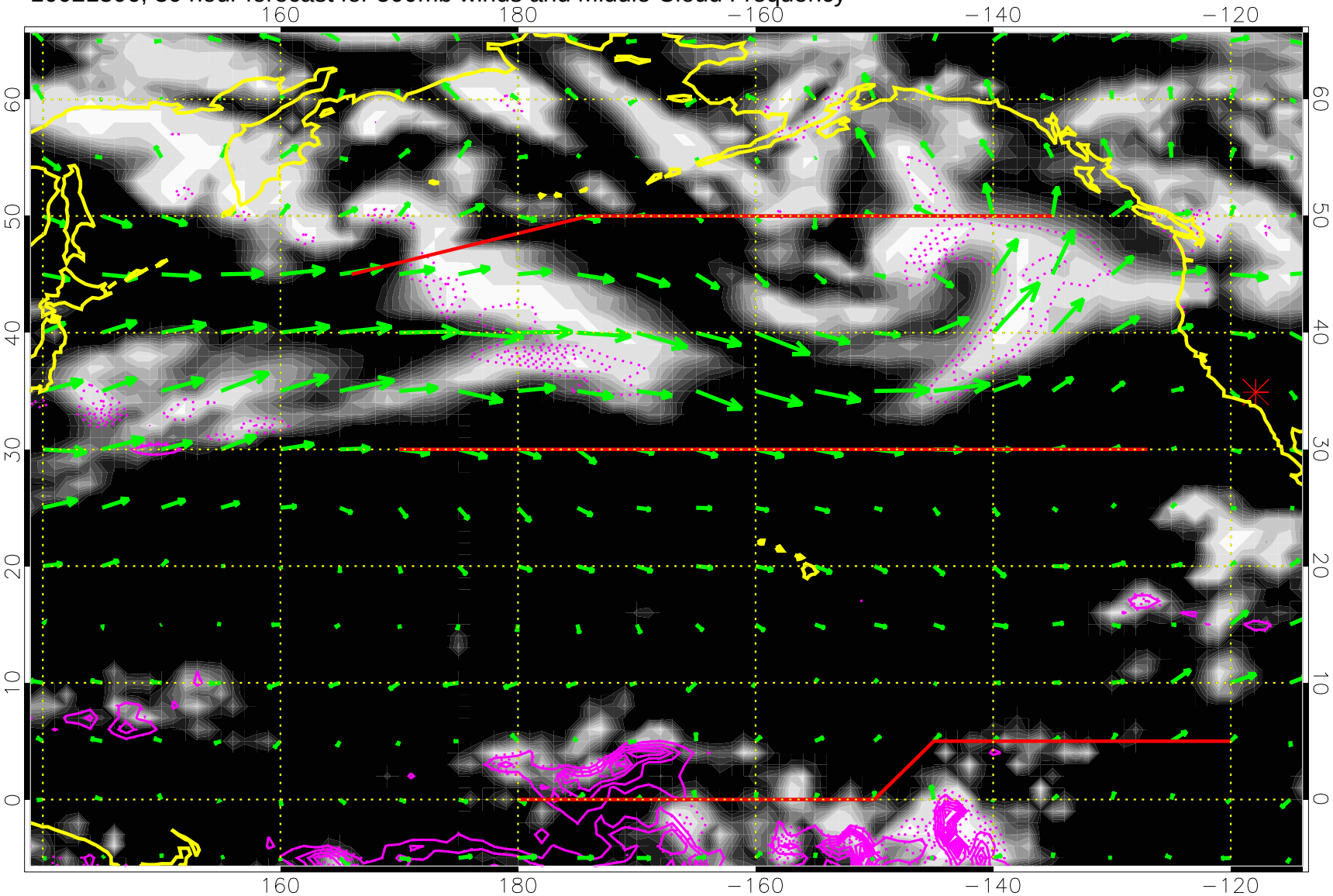

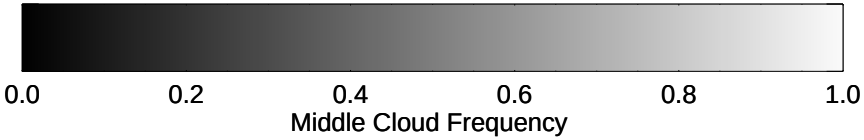

Precip (tot dotted, conv solid) past 6 hours 4 kg/m2 contours

50 m/s

10021312, 36 hour forecast for 500mb winds and Middle Cloud Frequency

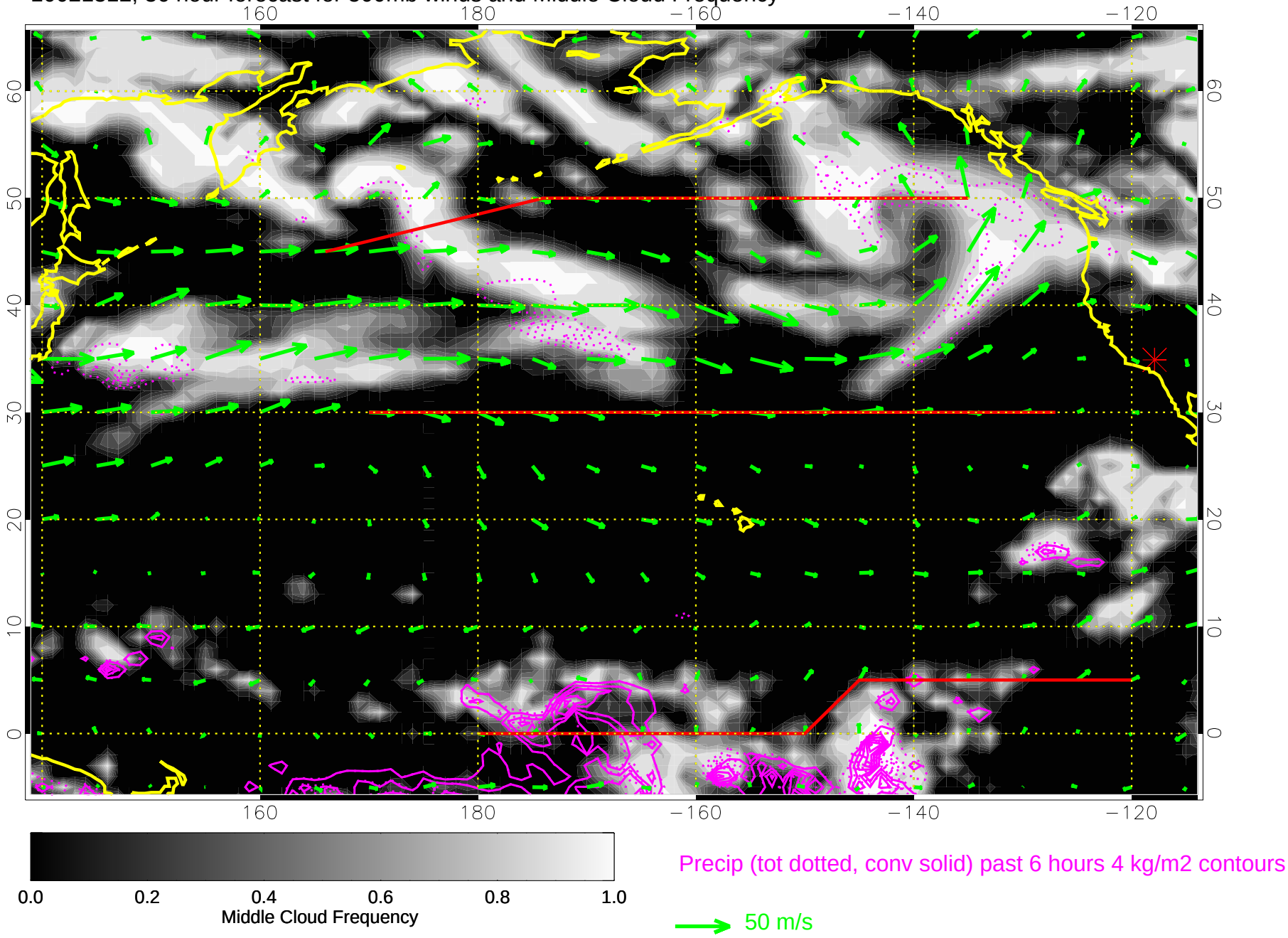

10021318, 42 hour forecast for 500mb winds and Middle Cloud Frequency

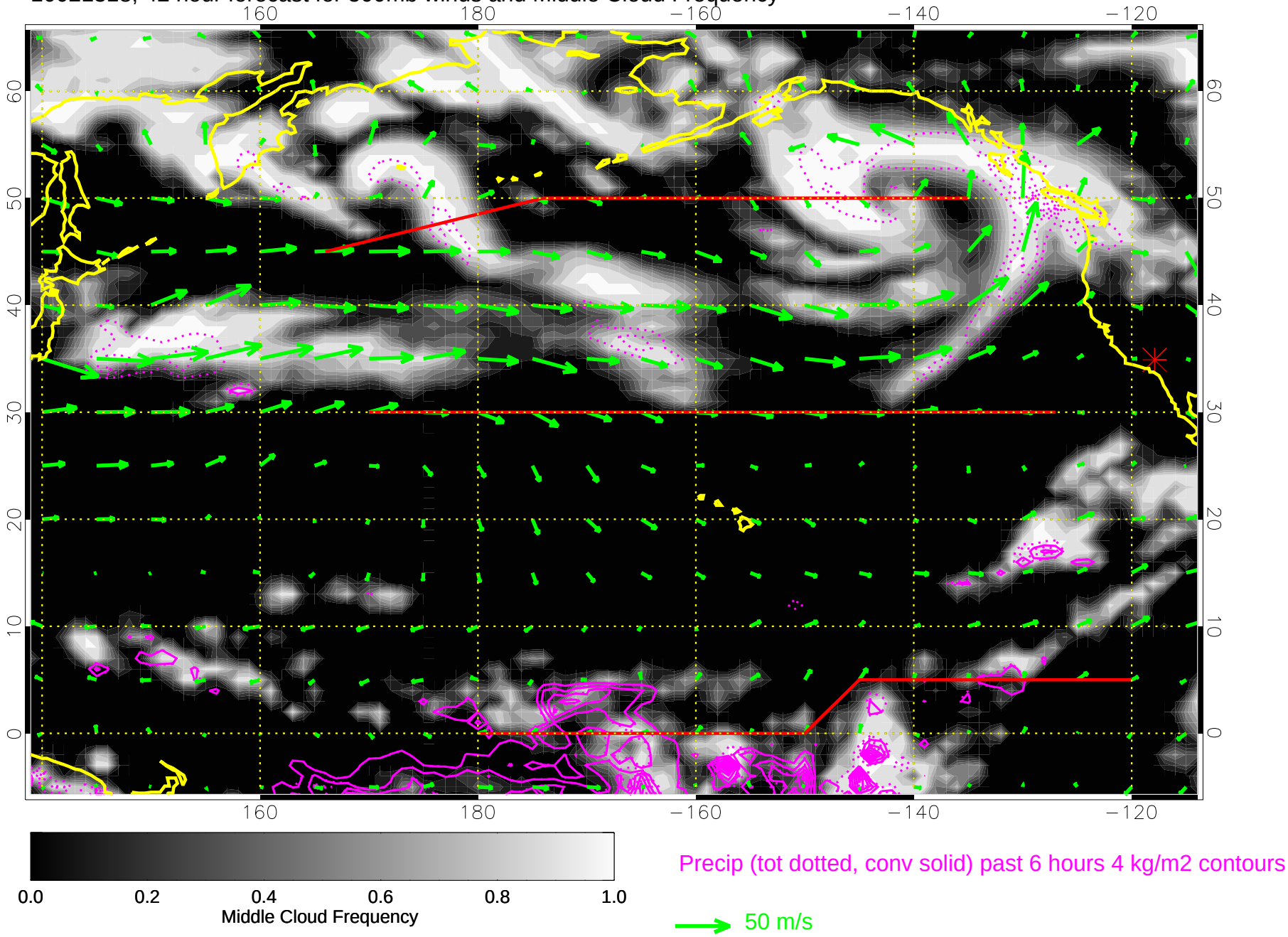

10021400, 48 hour forecast for 500mb winds and Middle Cloud Frequency

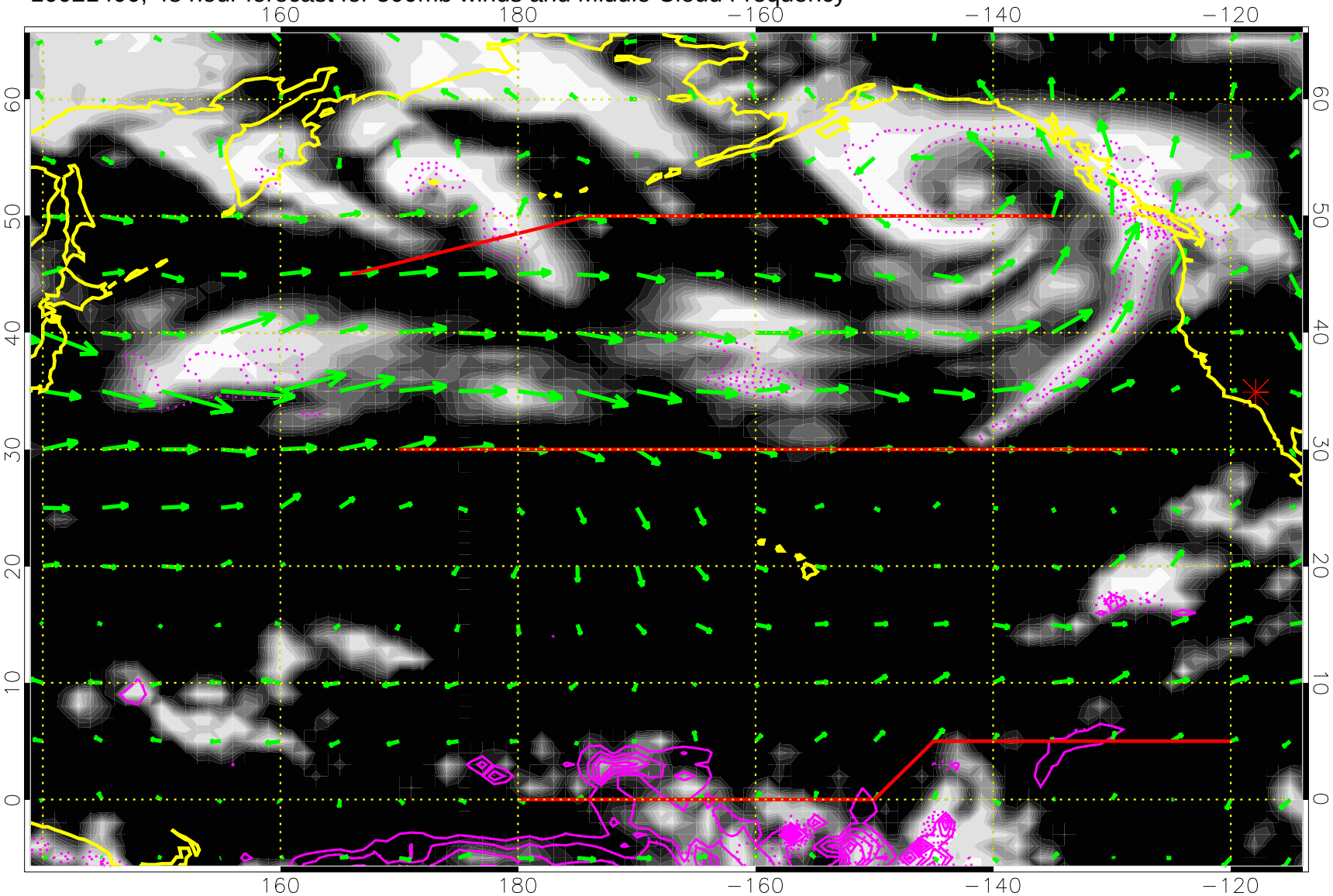

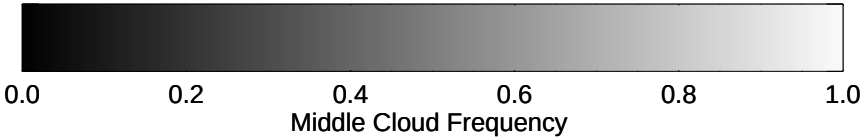

Precip (tot dotted, conv solid) past 6 hours 4 kg/m2 contours

50 m/s

10021406, 54 hour forecast for 500mb winds and Middle Cloud Frequency

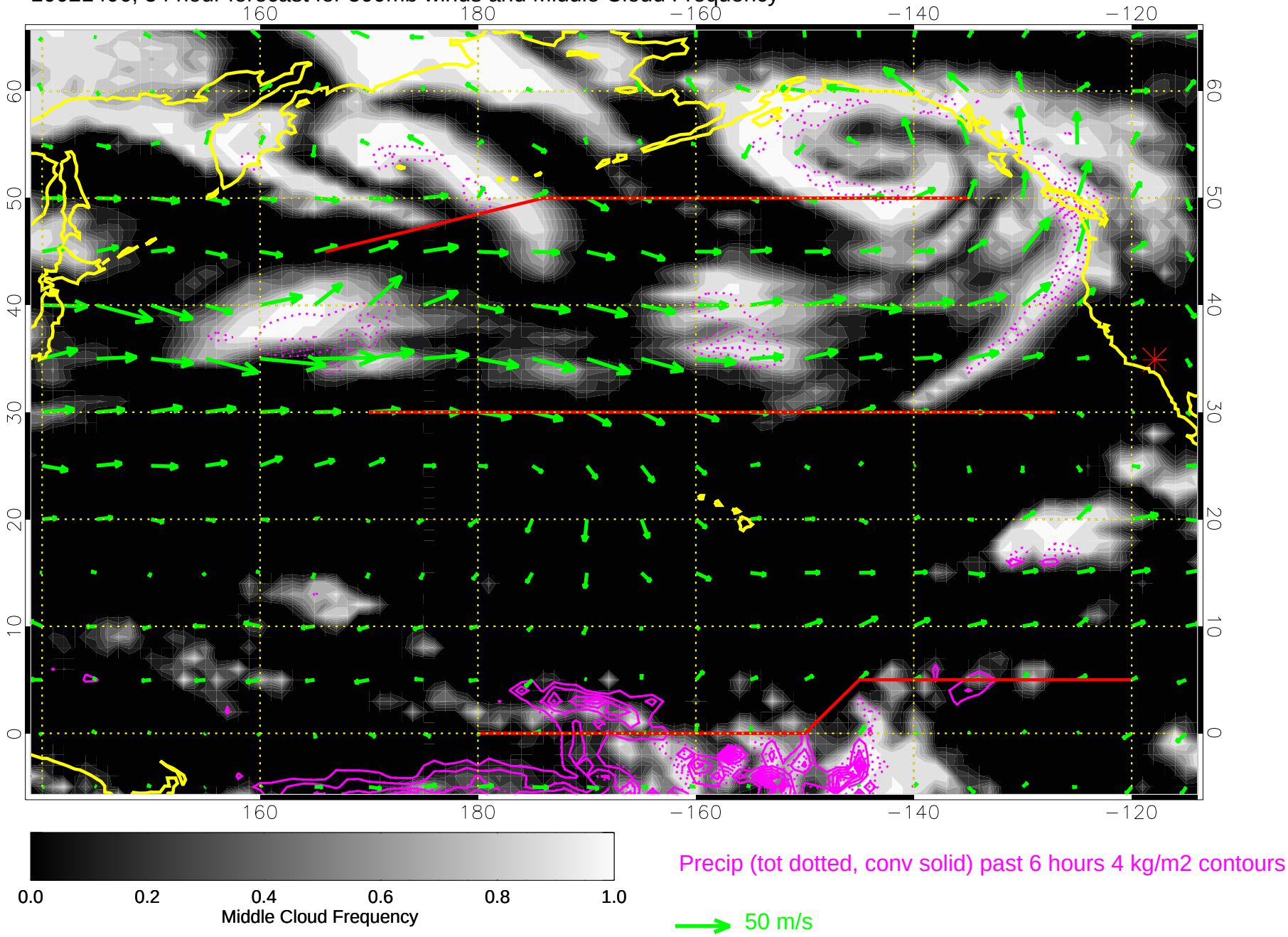

10021412, 60 hour forecast for 500mb winds and Middle Cloud Frequency

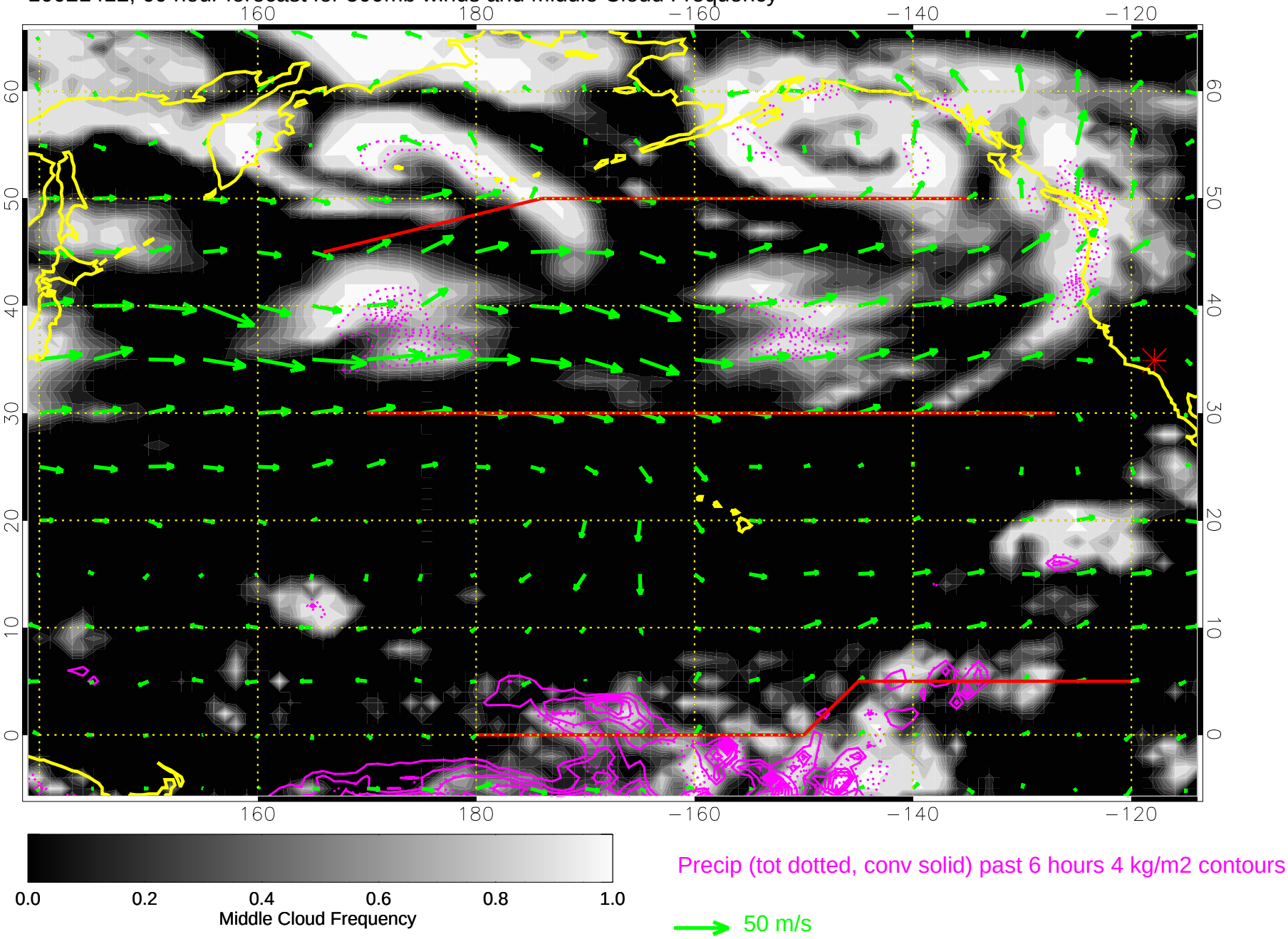

10021418, 66 hour forecast for 500mb winds and Middle Cloud Frequency

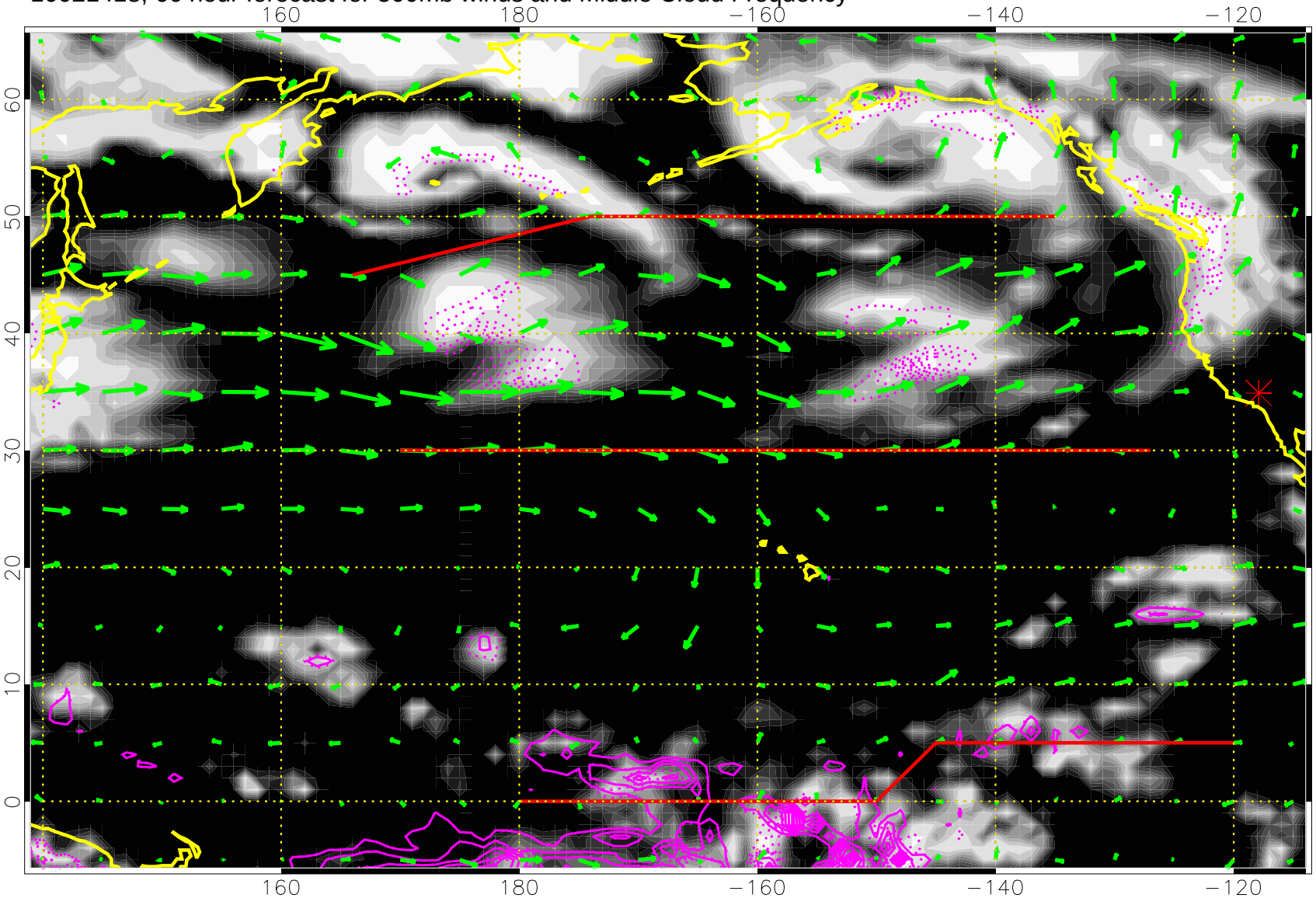

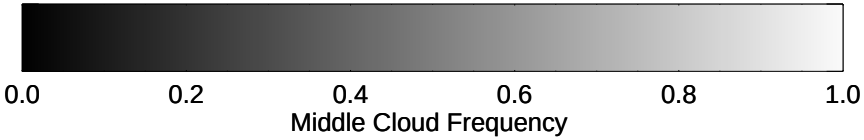

Precip (tot dotted, conv solid) past 6 hours 4 kg/m2 contours

50 m/s

10021500, 72 hour forecast for 500mb winds and Middle Cloud Frequency

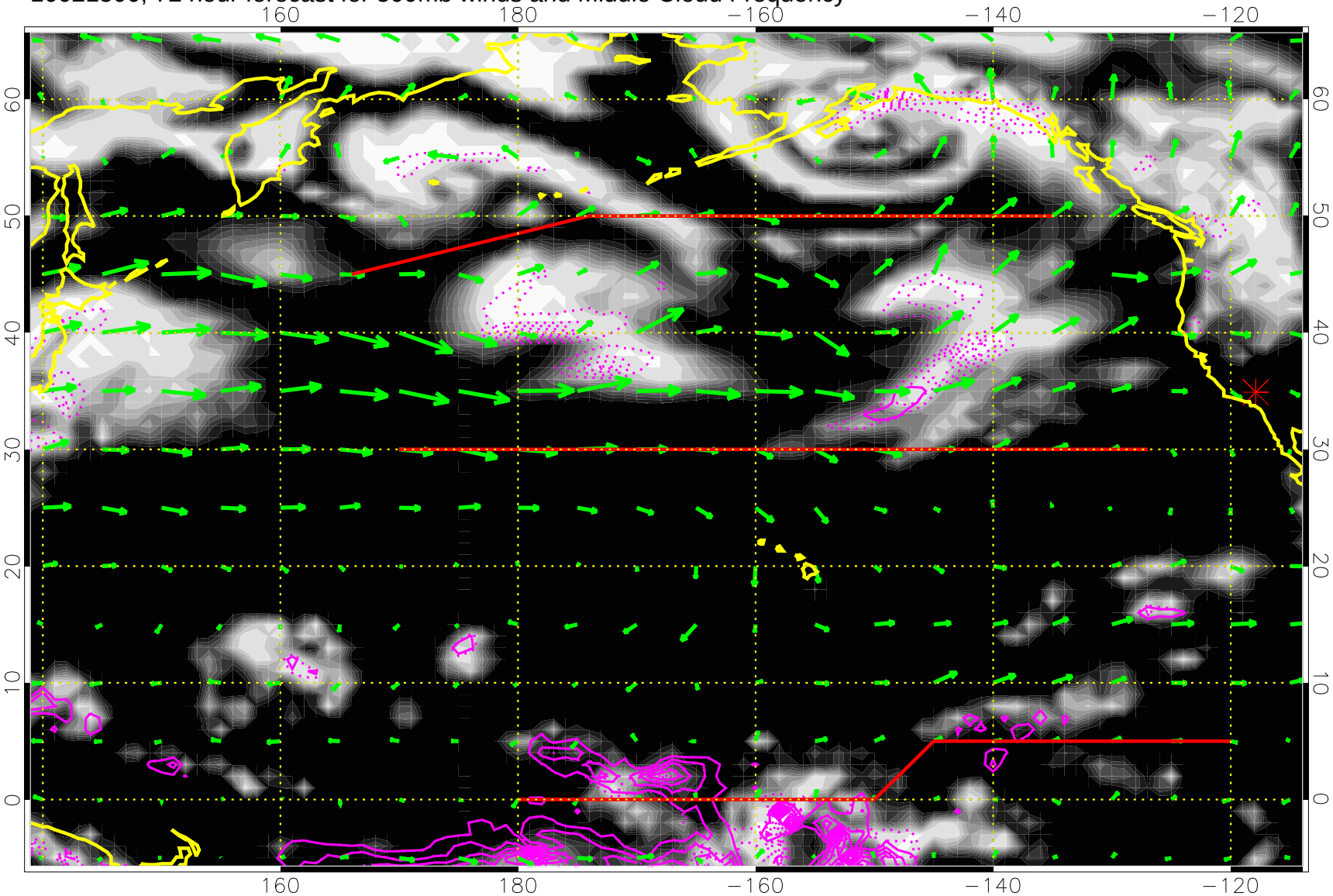

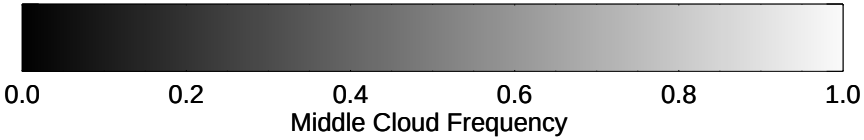

Precip (tot dotted, conv solid) past 6 hours 4 kg/m2 contours

50 m/s

10021506, 78 hour forecast for 500mb winds and Middle Cloud Frequency

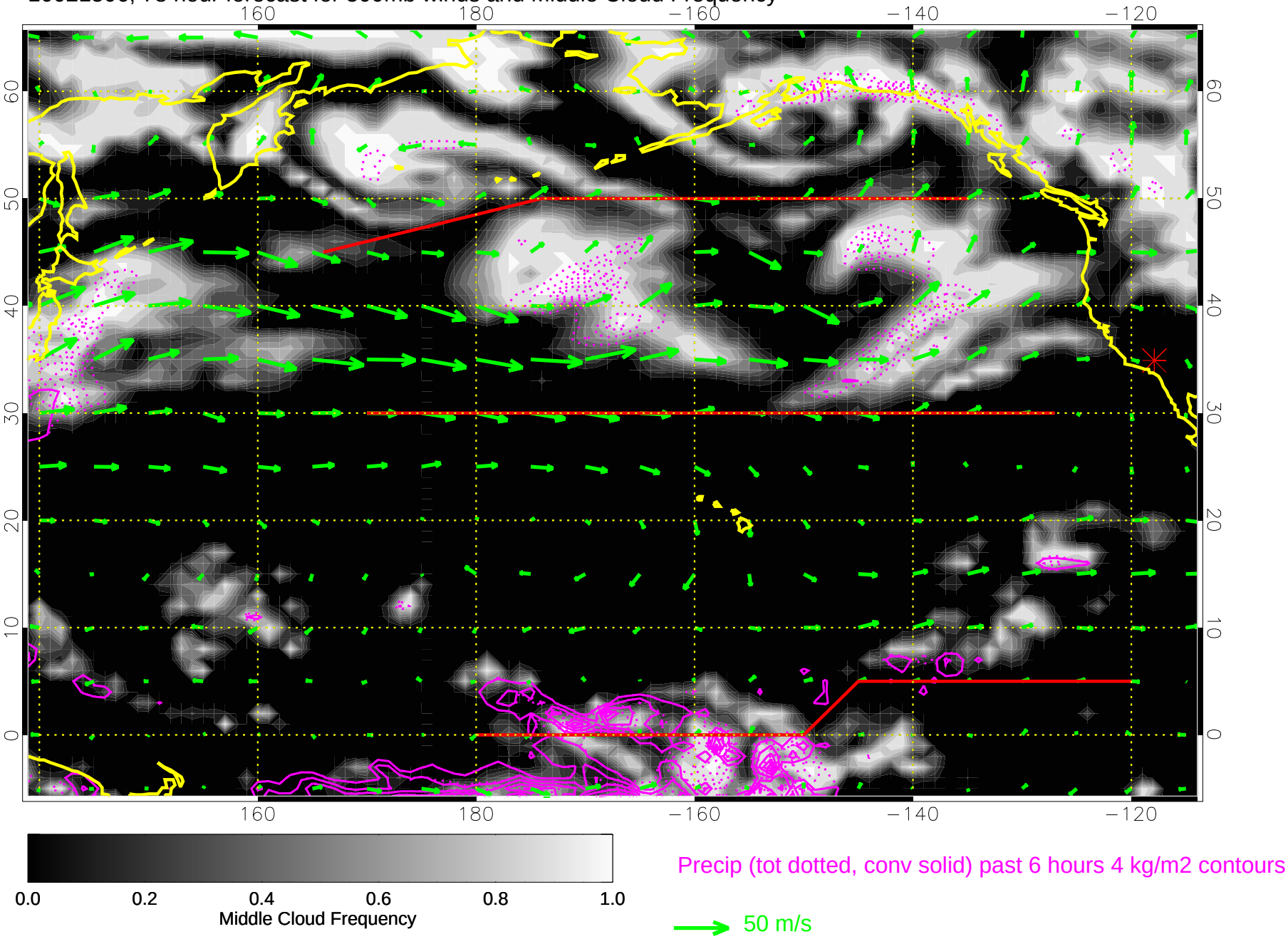

10021512, 84 hour forecast for 500mb winds and Middle Cloud Frequency

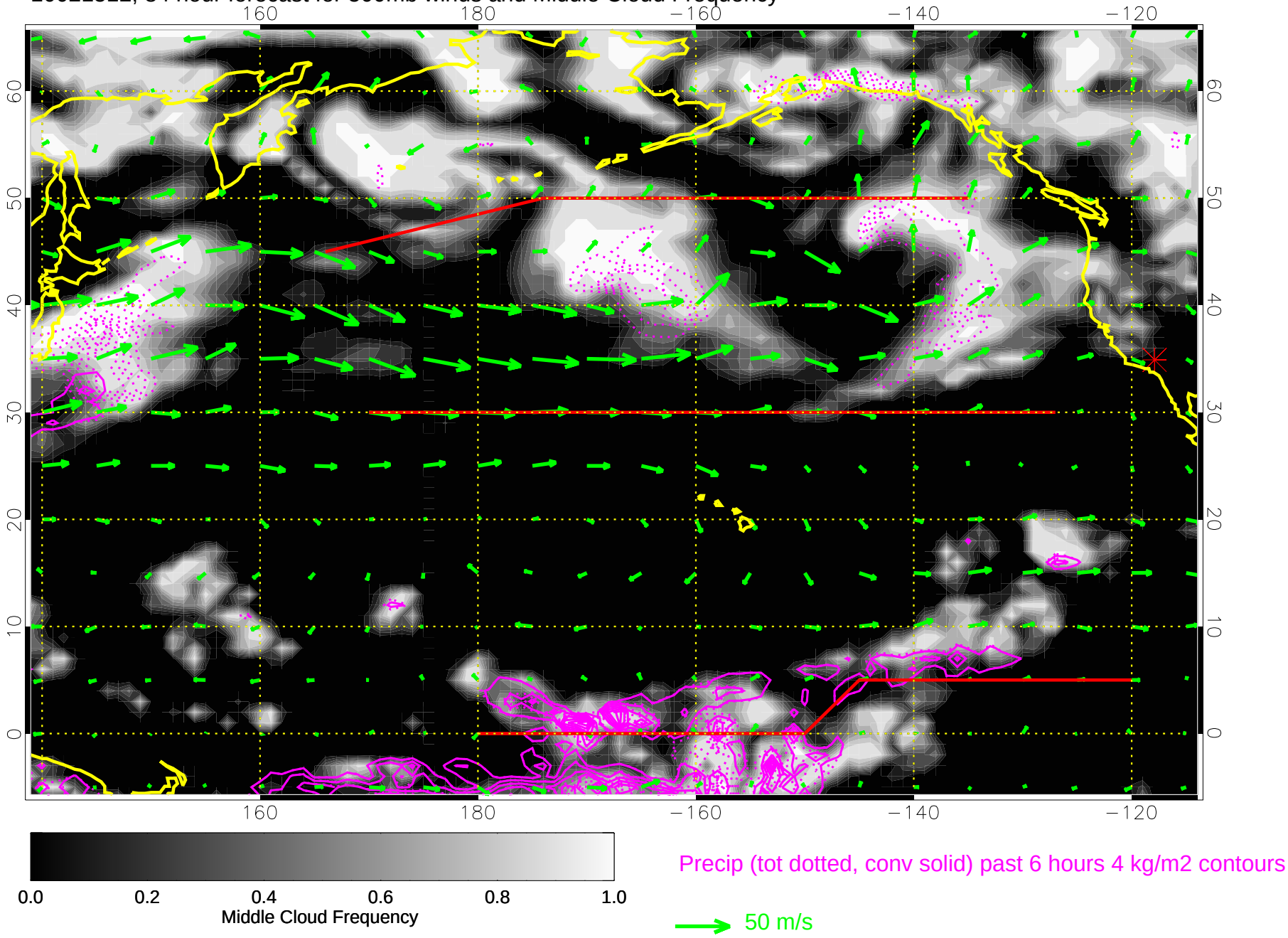

10021518, 90 hour forecast for 500mb winds and Middle Cloud Frequency

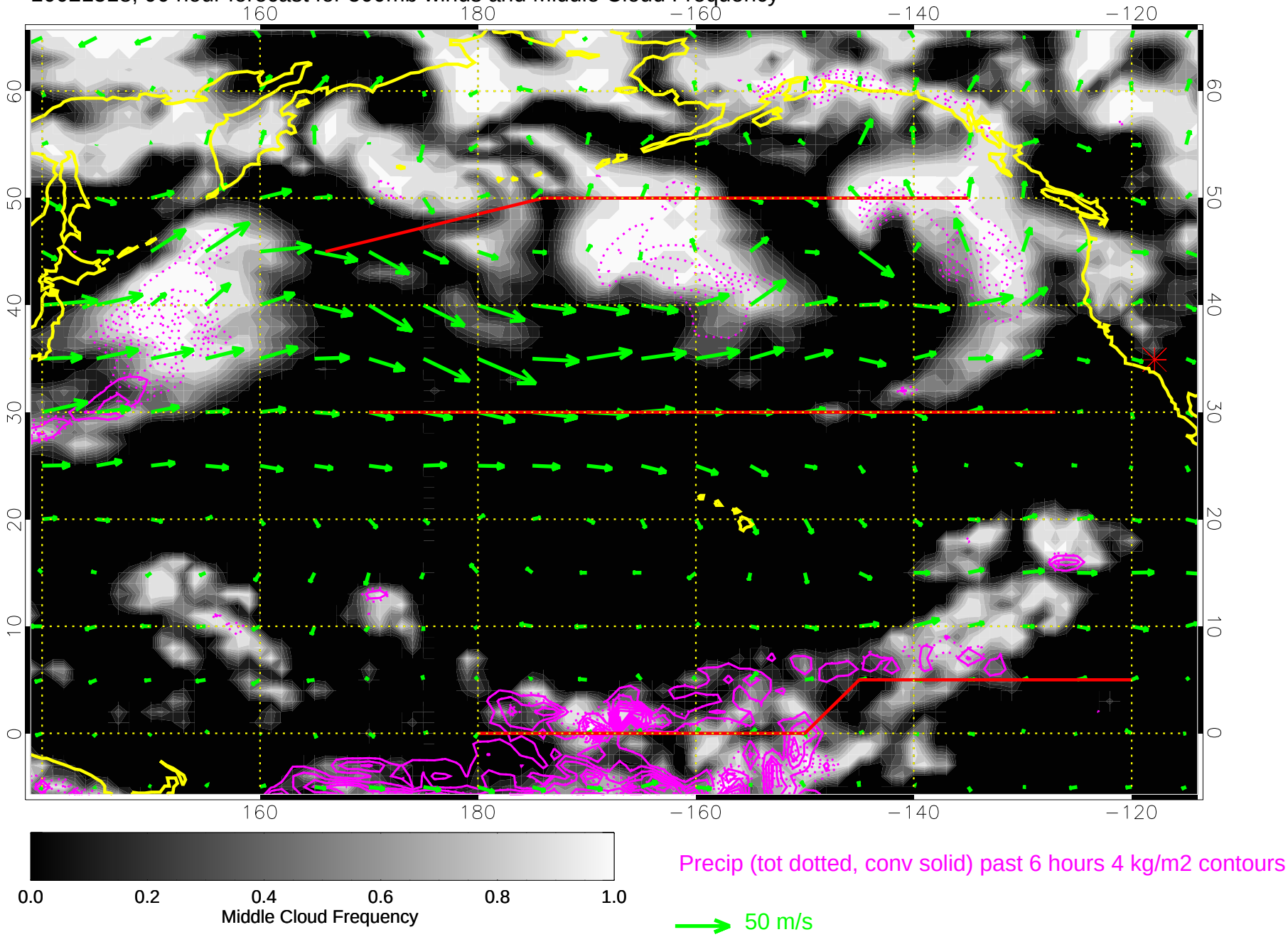

10021600, 96 hour forecast for 500mb winds and Middle Cloud Frequency

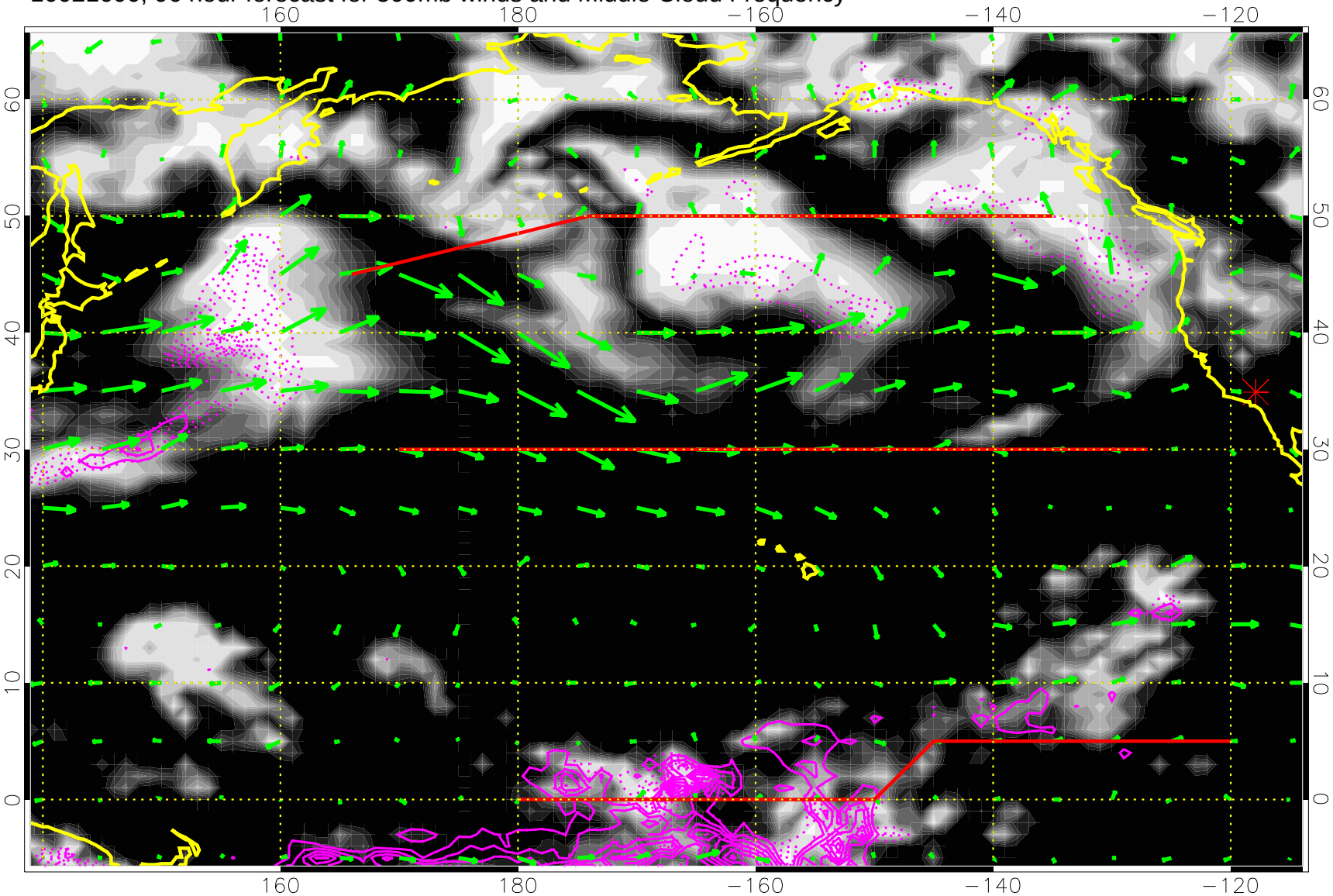

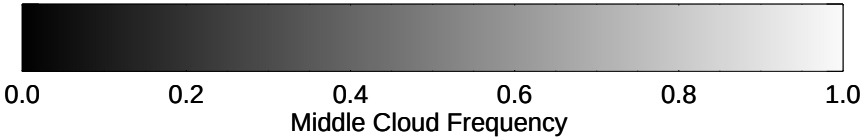

Precip (tot dotted, conv solid) past 6 hours 4 kg/m2 contours

50 m/s

10021606, 102 hour forecast for 500mb winds and Middle Cloud Frequency

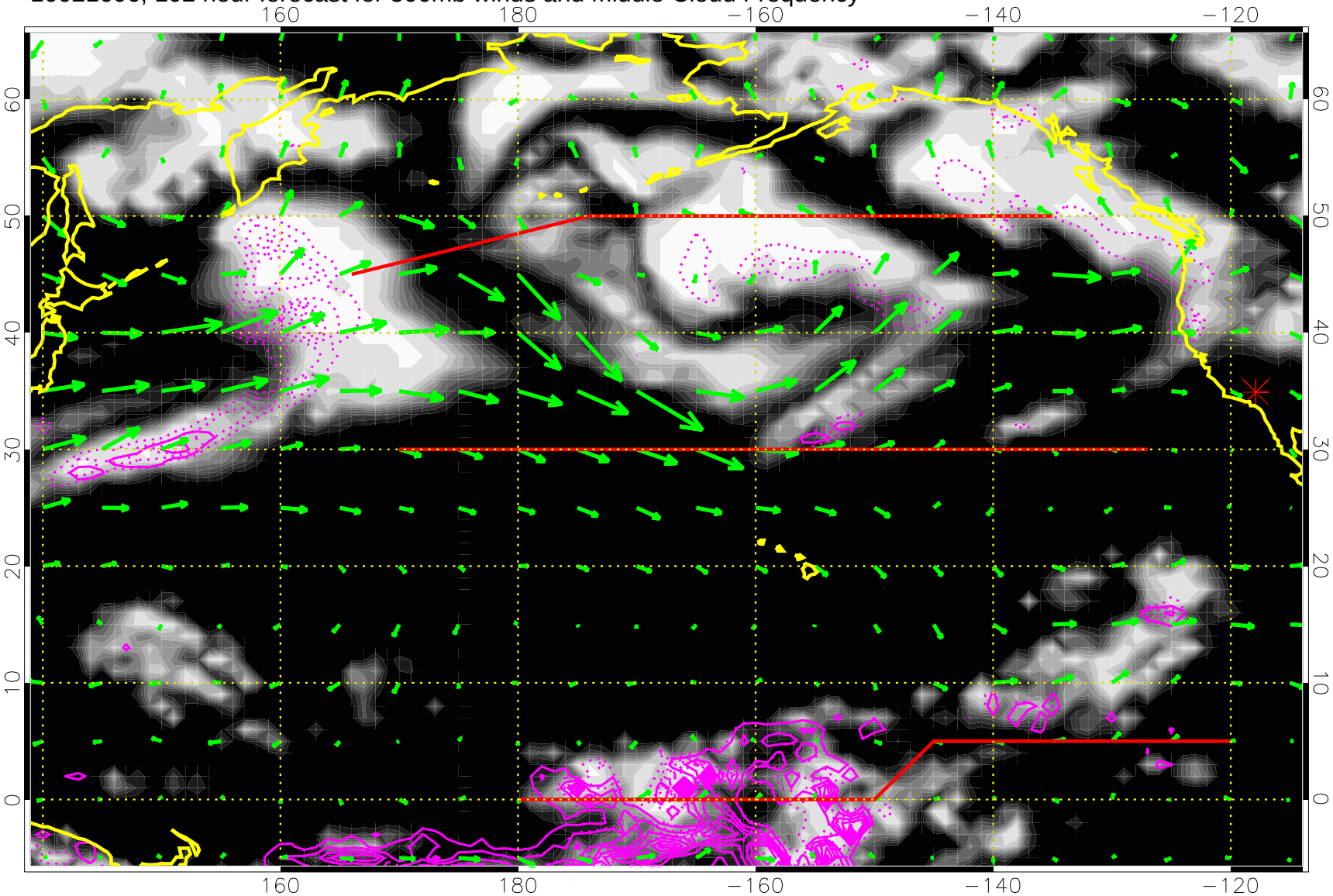

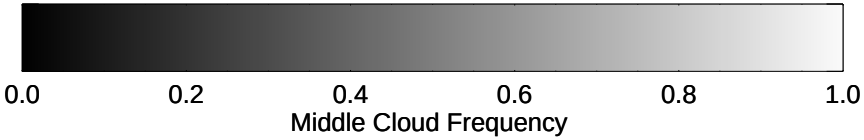

Precip (tot dotted, conv solid) past 6 hours 4 kg/m2 contours

50 m/s

10021612, 108 hour forecast for 500mb winds and Middle Cloud Frequency

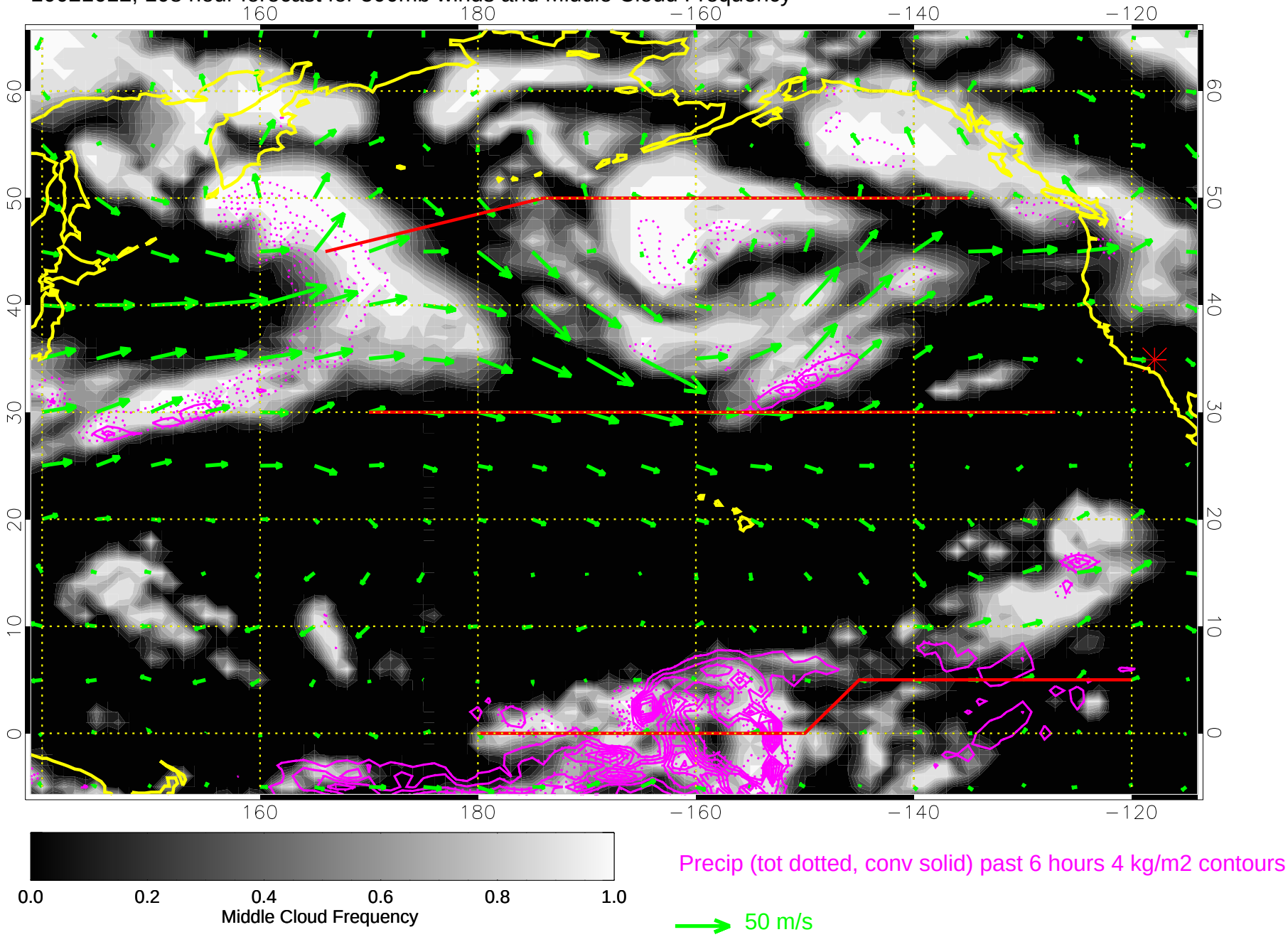

10021618, 114 hour forecast for 500mb winds and Middle Cloud Frequency

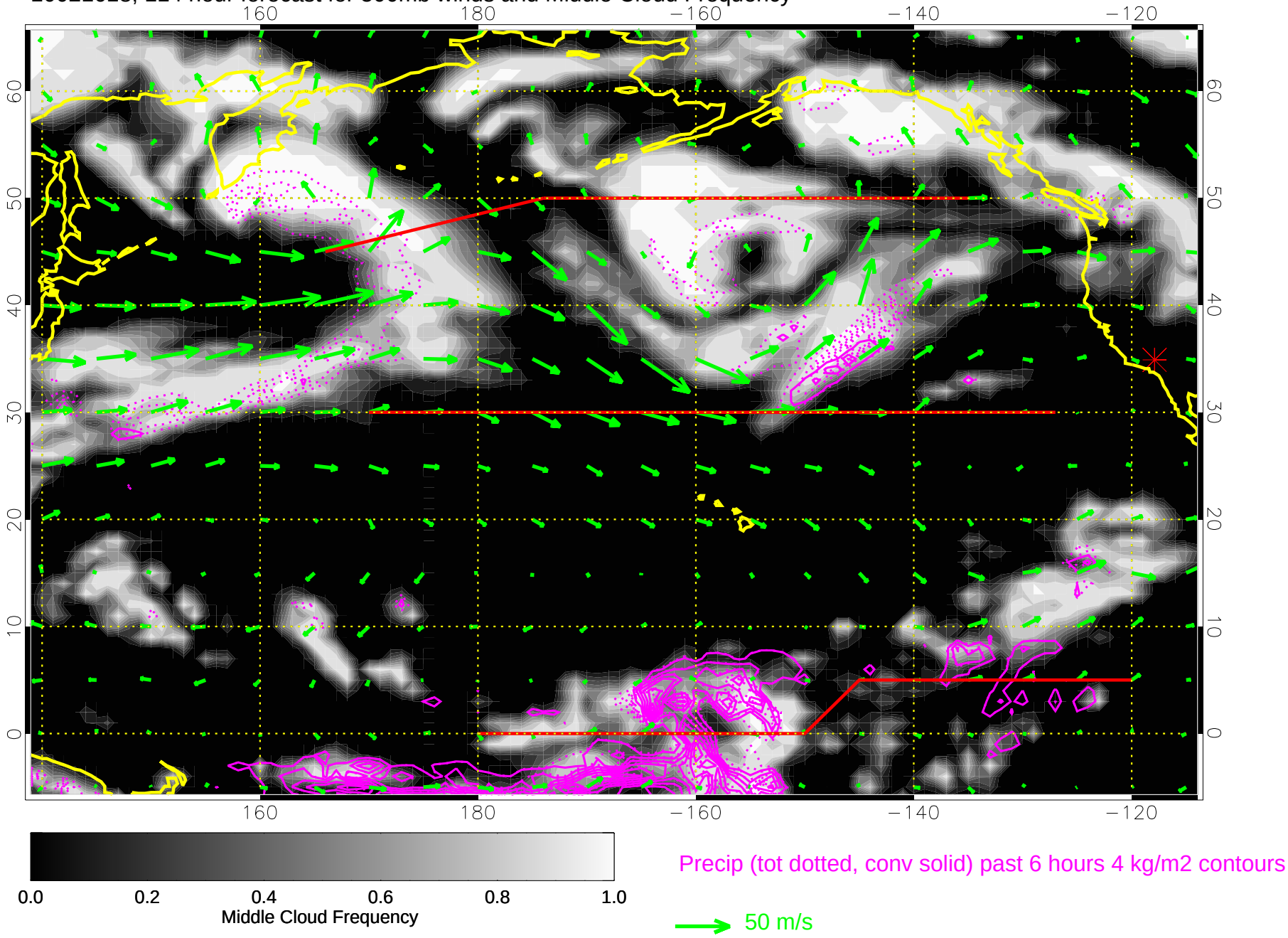
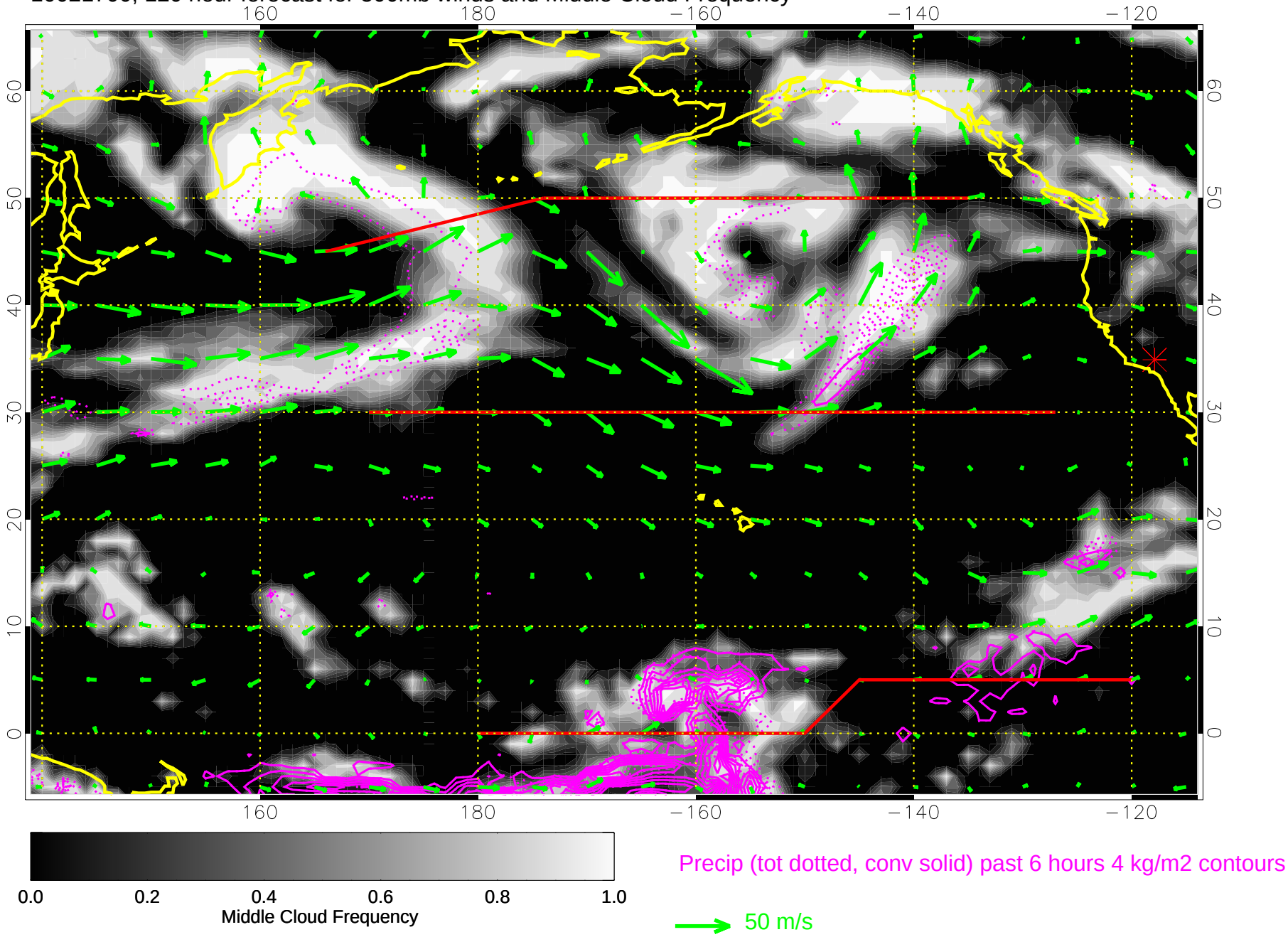
10021700, 120 hour forecast for 500mb winds and Middle Cloud Frequency