10012918, 6 hour forecast for 500mb winds and Middle Cloud Frequency

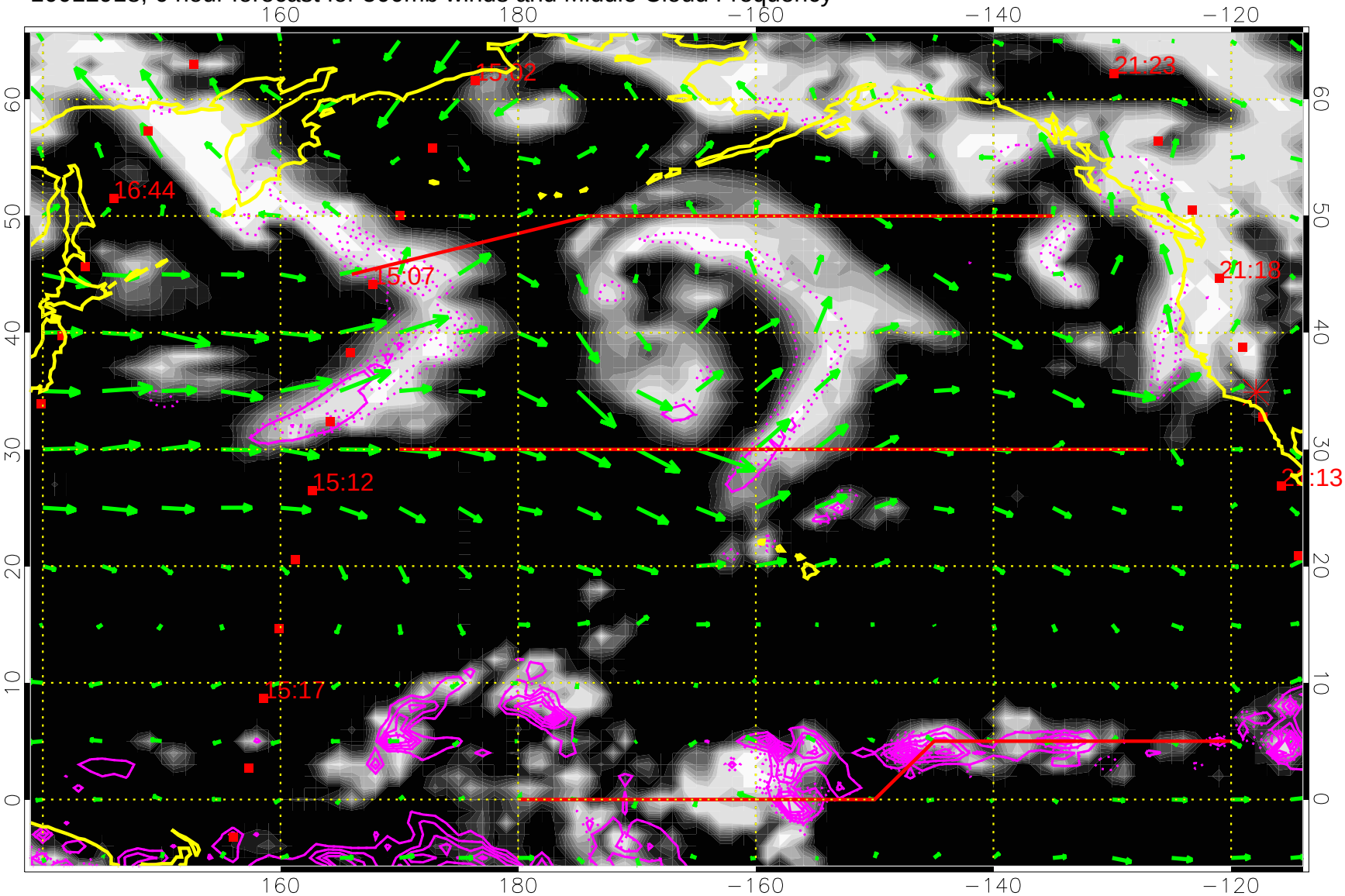

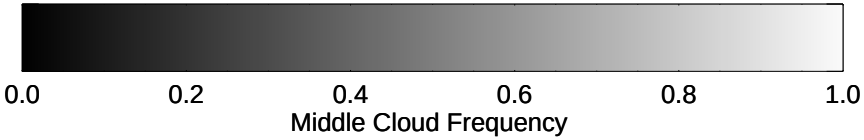

Precip (tot dotted, conv solid) past 6 hours 4 kg/m2 contours

50 m/s

Missing Data for 10013000, 12 hour forecast

10013006, 18 hour forecast for 500mb winds and Middle Cloud Frequency

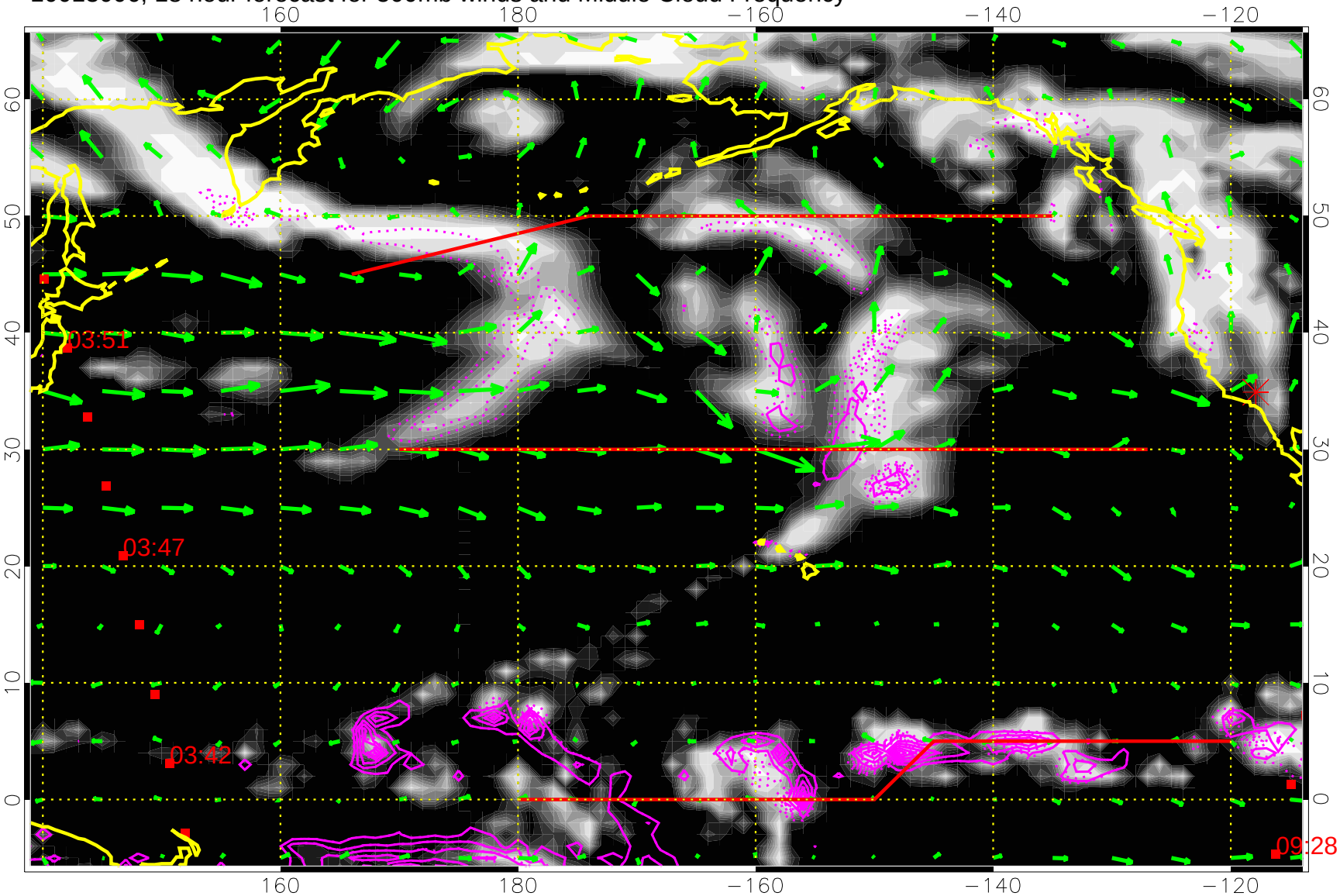

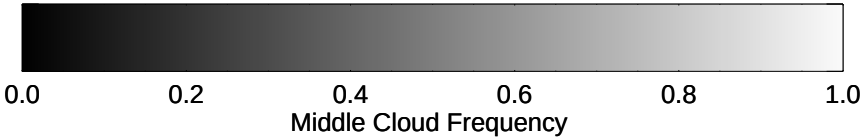

Precip (tot dotted, conv solid) past 6 hours 4 kg/m2 contours

50 m/s

10013012, 24 hour forecast for 500mb winds and Middle Cloud Frequency

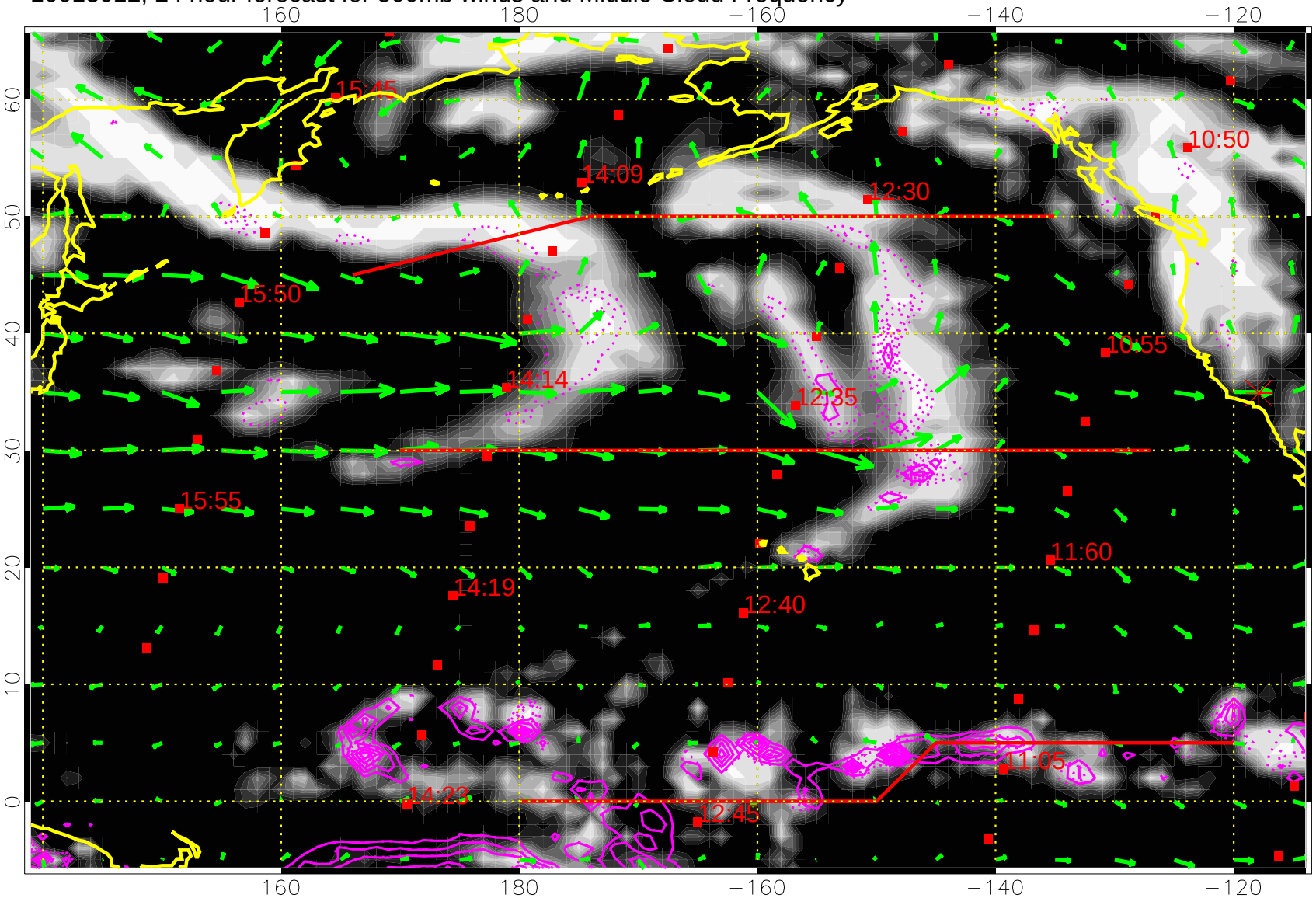

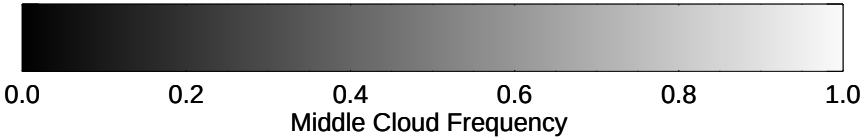

Precip (tot dotted, conv solid) past 6 hours 4 kg/m2 contours

50 m/s

10013018, 30 hour forecast for 500mb winds and Middle Cloud Frequency

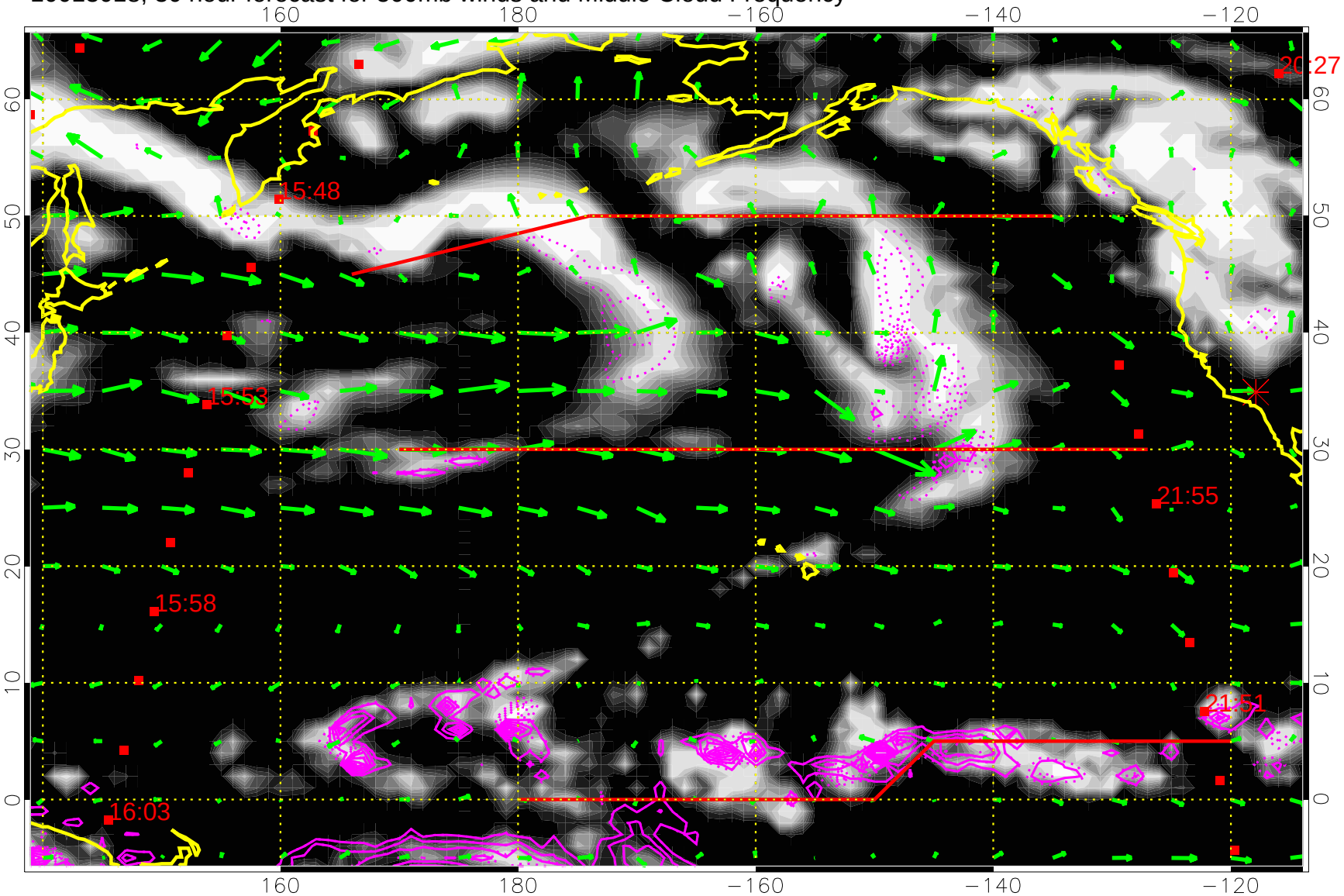

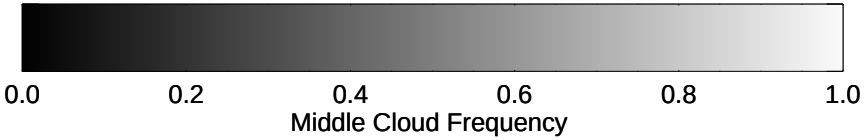

Precip (tot dotted, conv solid) past 6 hours 4 kg/m2 contours

50 m/s

Missing Data for 10013100, 36 hour forecast

10013106, 42 hour forecast for 500mb winds and Middle Cloud Frequency

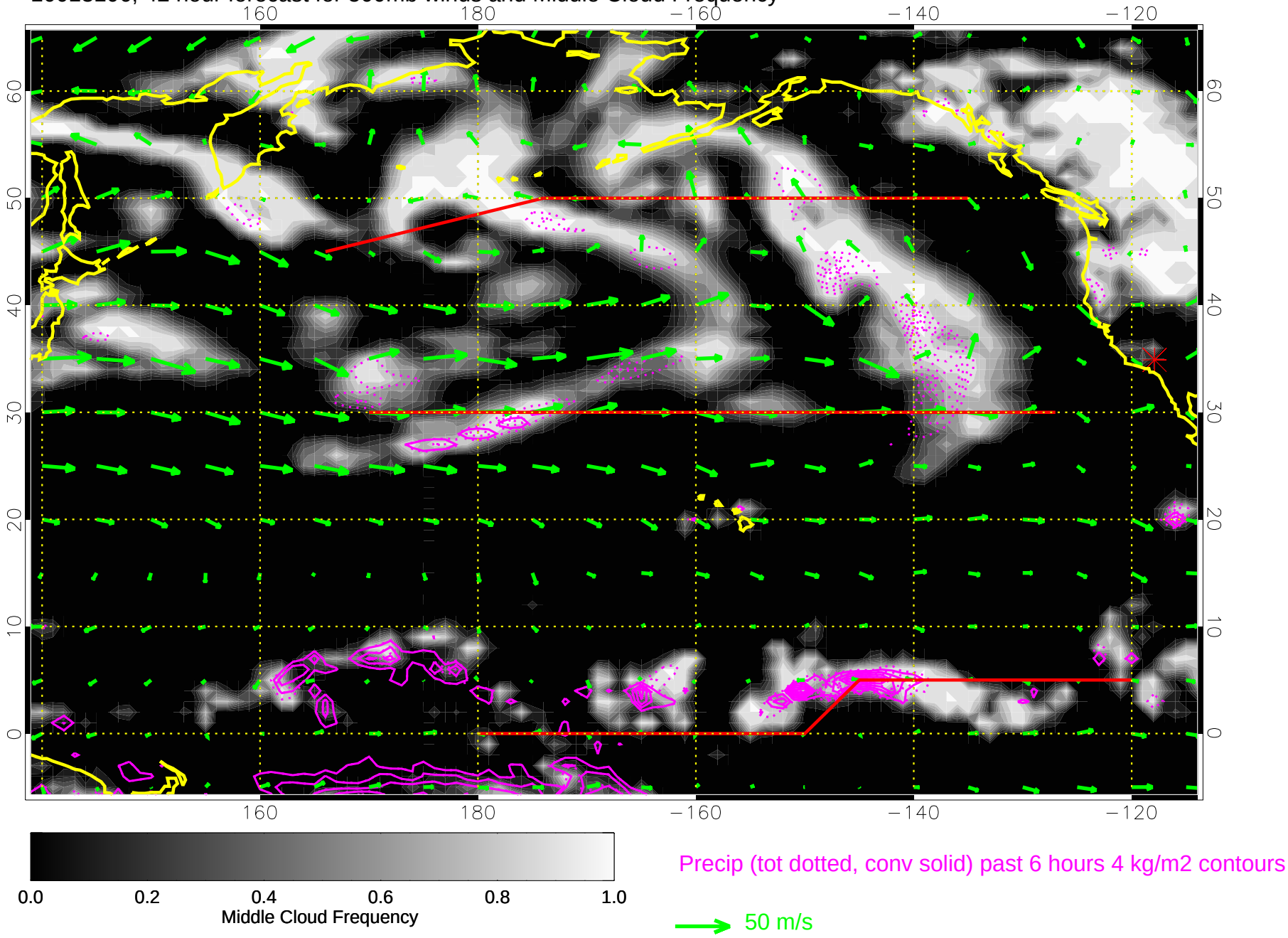

10013112, 48 hour forecast for 500mb winds and Middle Cloud Frequency

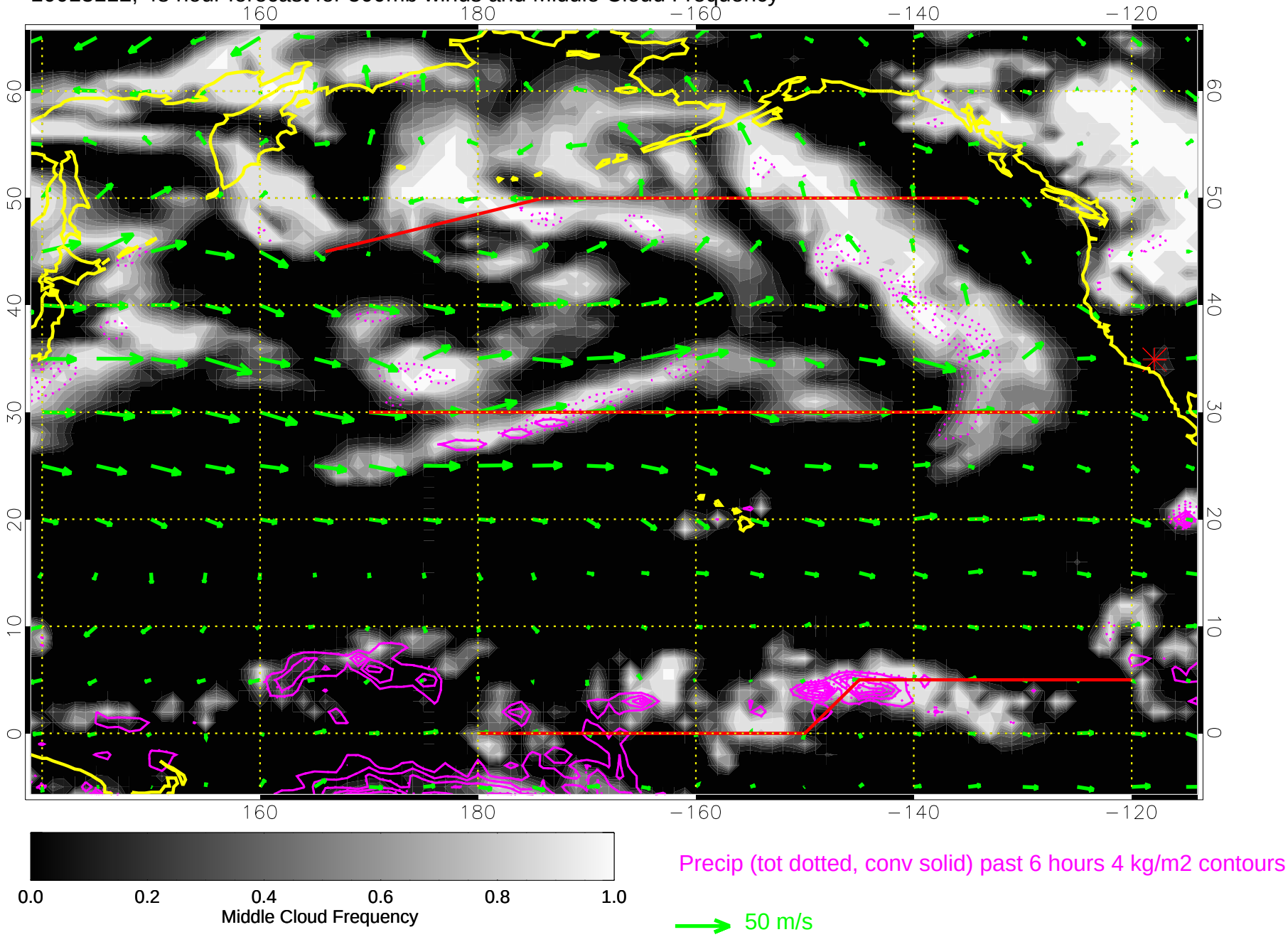

10013118, 54 hour forecast for 500mb winds and Middle Cloud Frequency

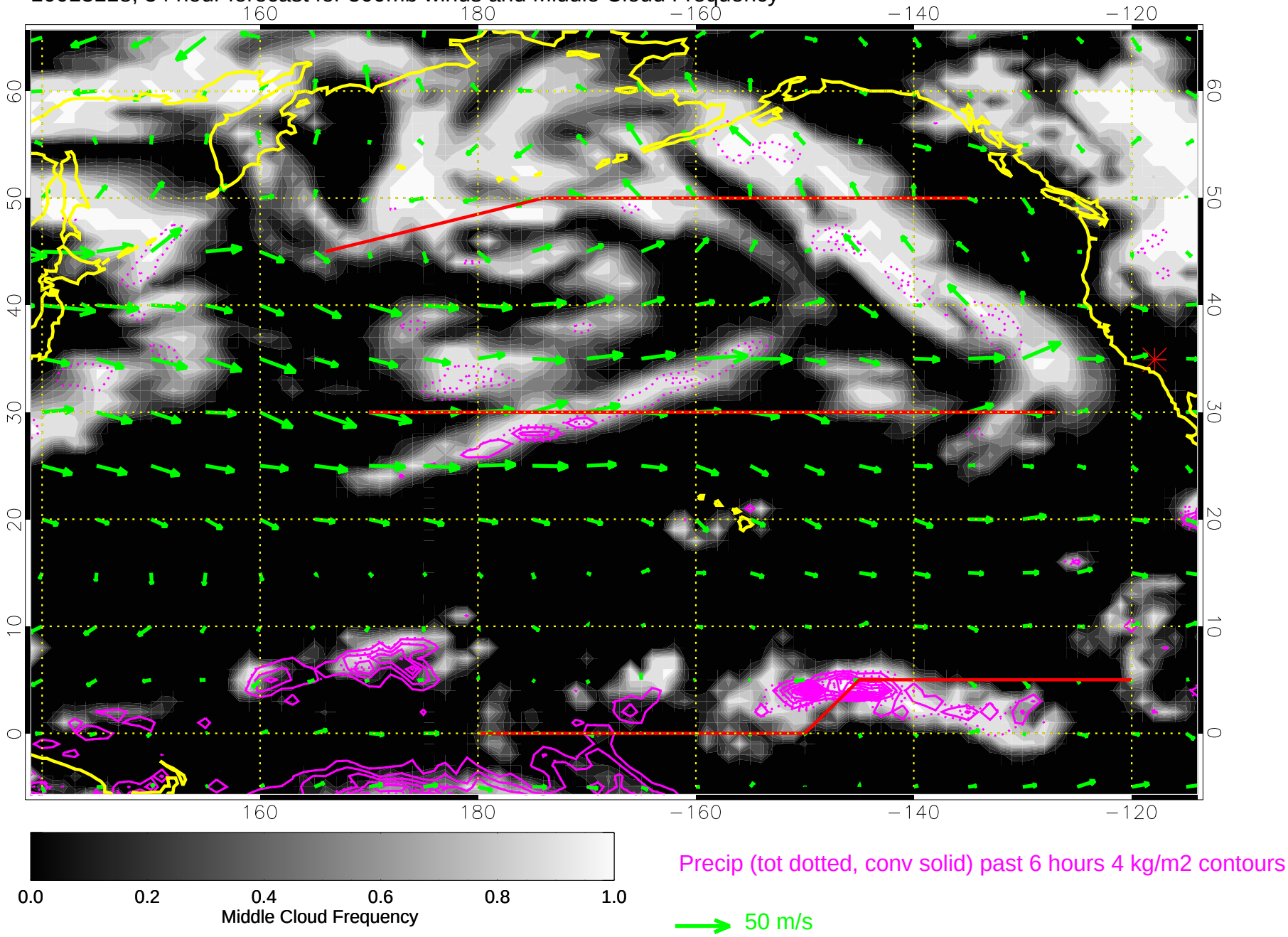

Missing Data for 10020100, 60 hour forecast

10020106, 66 hour forecast for 500mb winds and Middle Cloud Frequency

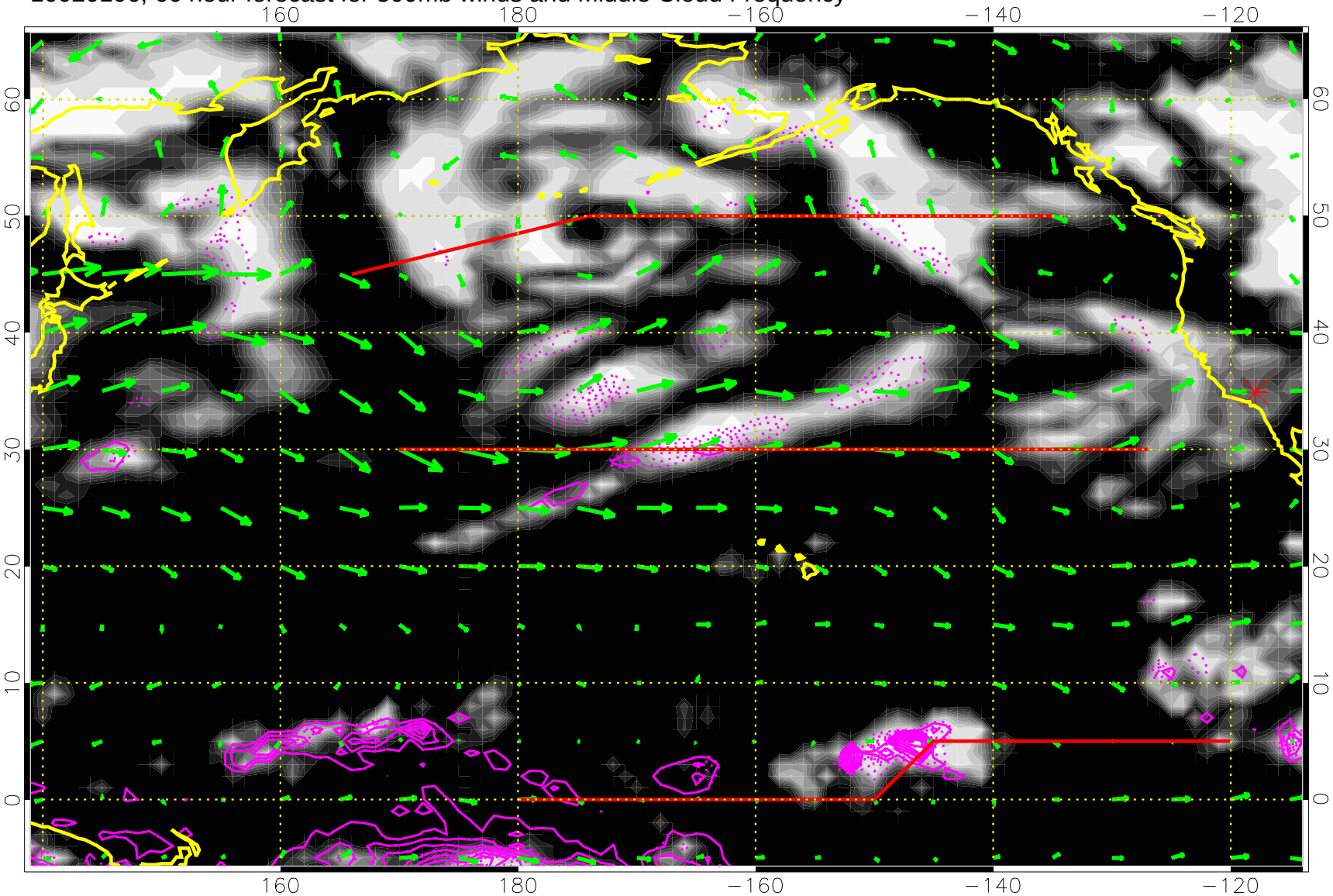

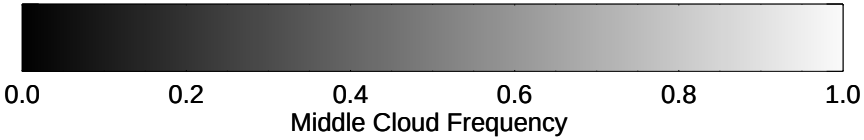

Precip (tot dotted, conv solid) past 6 hours 4 kg/m2 contours

50 m/s

10020112, 72 hour forecast for 500mb winds and Middle Cloud Frequency

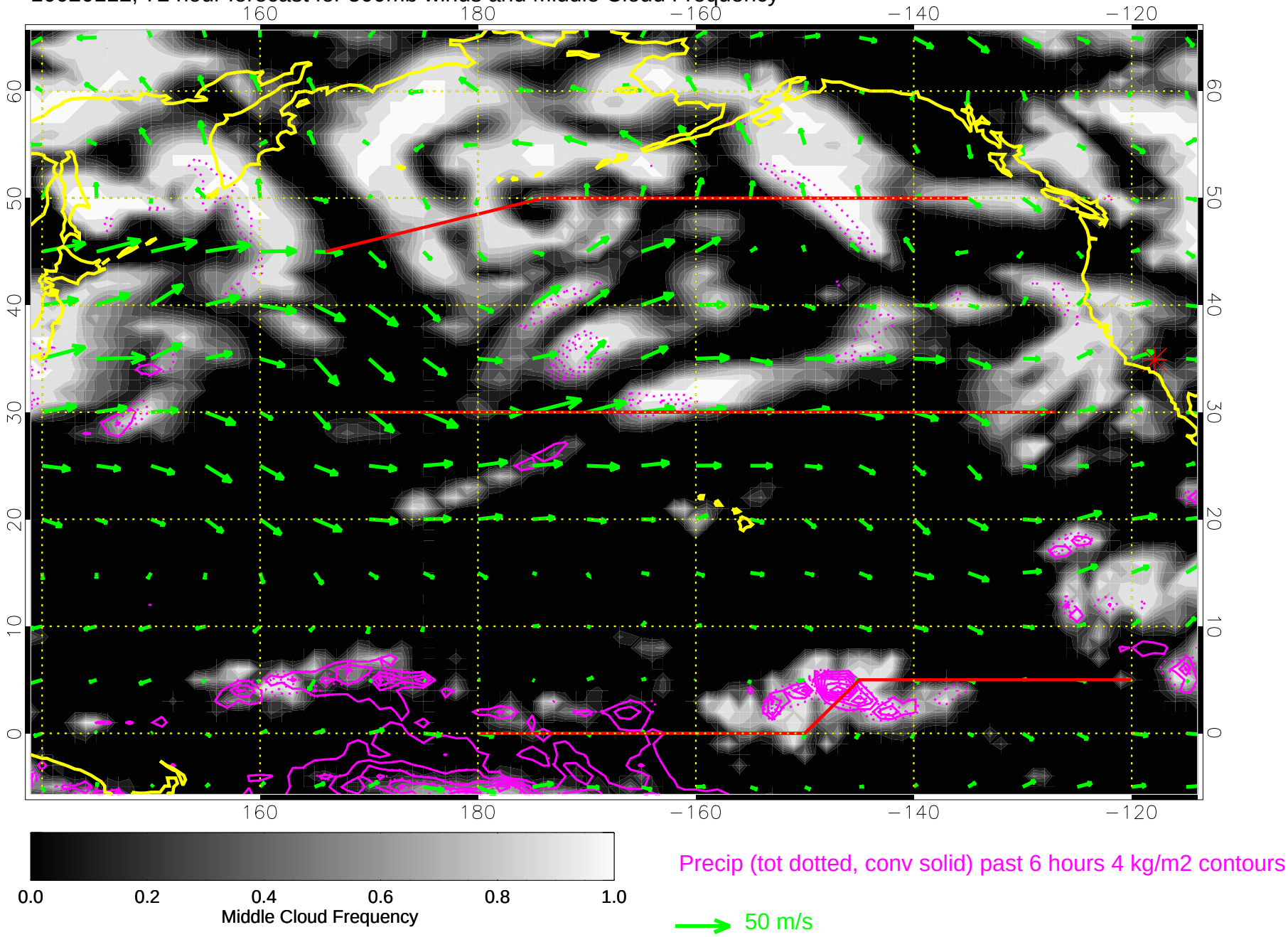

10020118, 78 hour forecast for 500mb winds and Middle Cloud Frequency

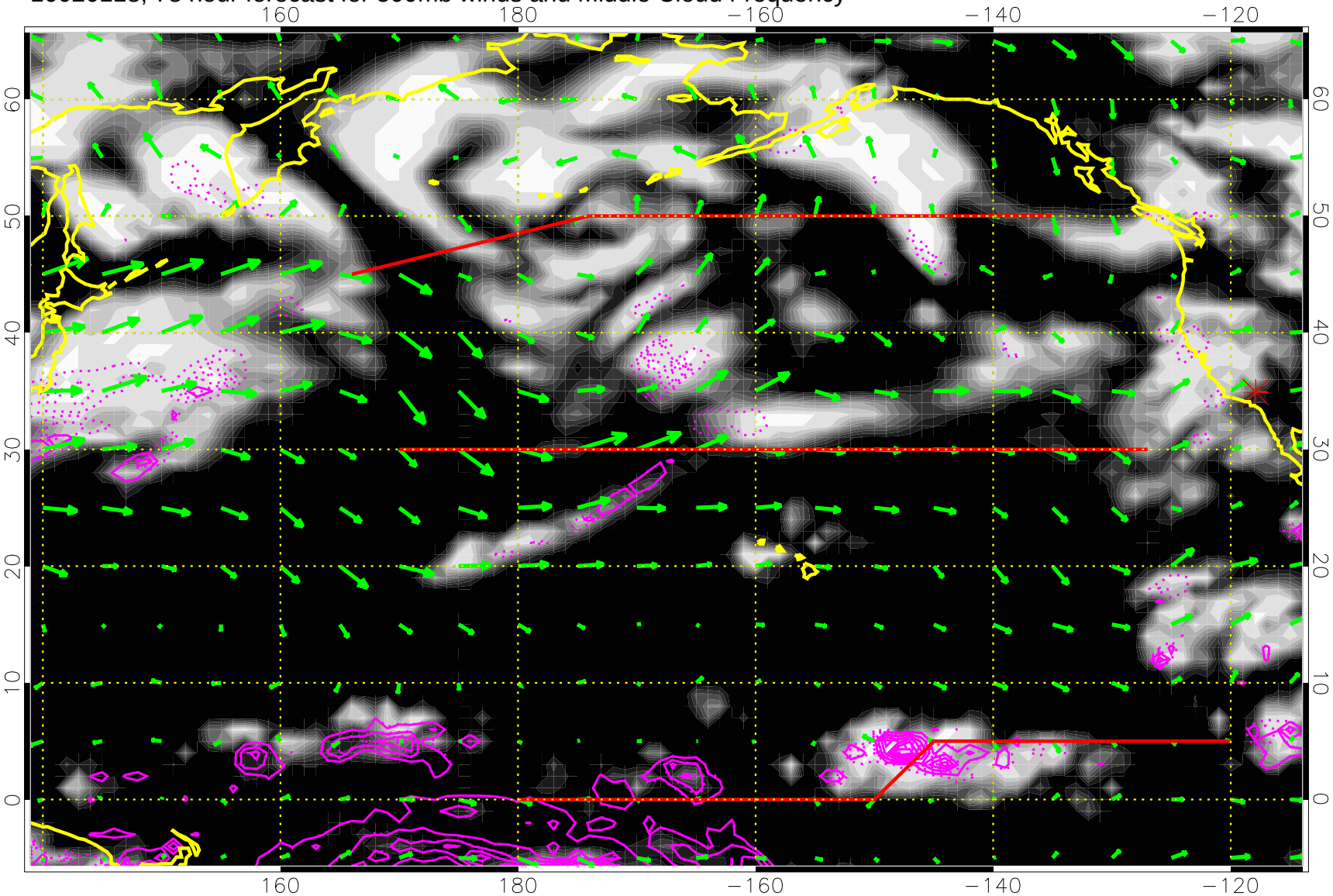

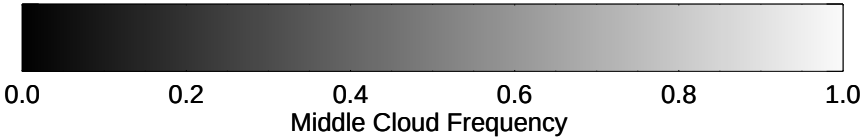

Precip (tot dotted, conv solid) past 6 hours 4 kg/m2 contours

50 m/s

Missing Data for 10020200, 84 hour forecast

10020206, 90 hour forecast for 500mb winds and Middle Cloud Frequency

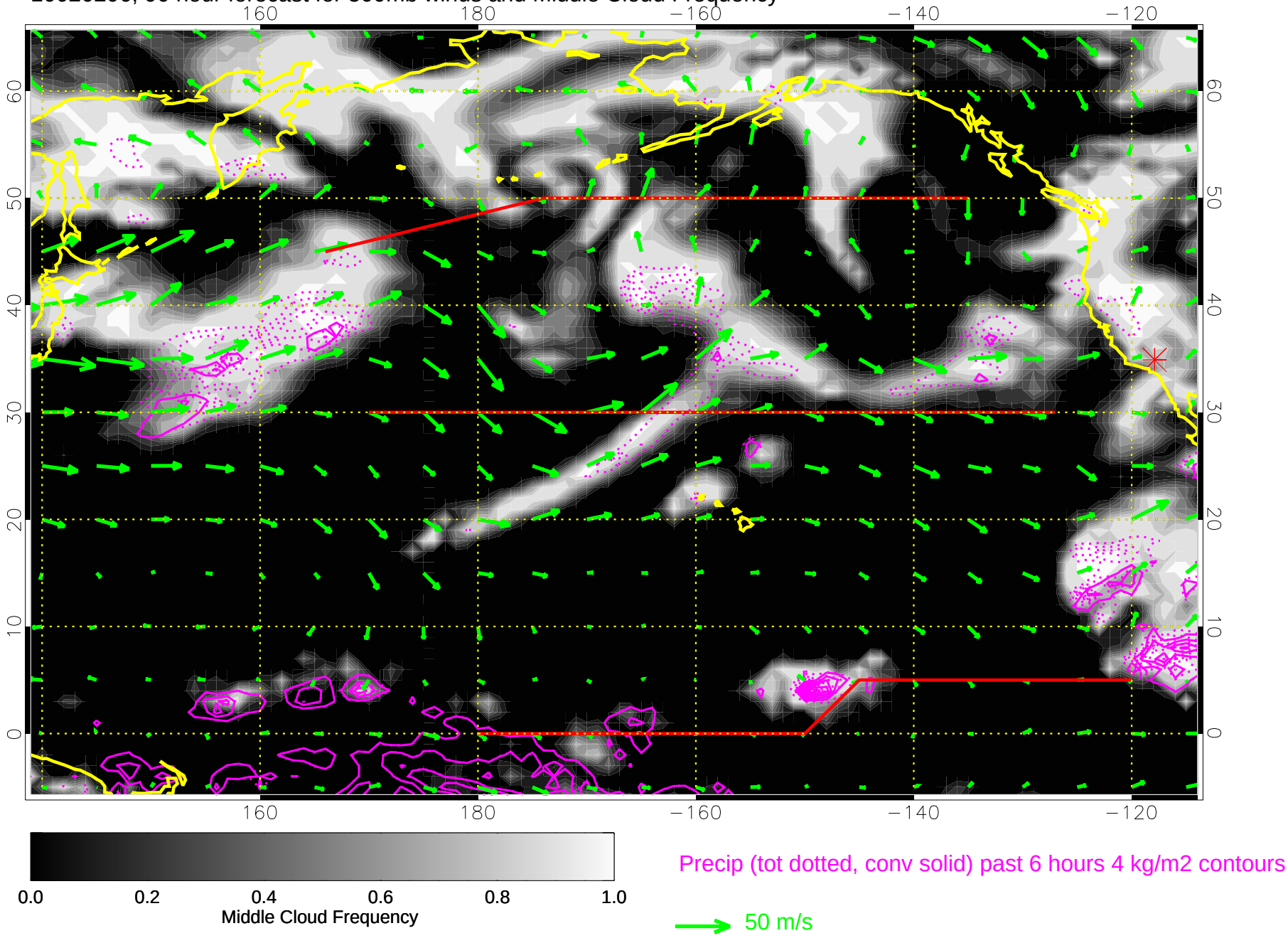

10020212, 96 hour forecast for 500mb winds and Middle Cloud Frequency

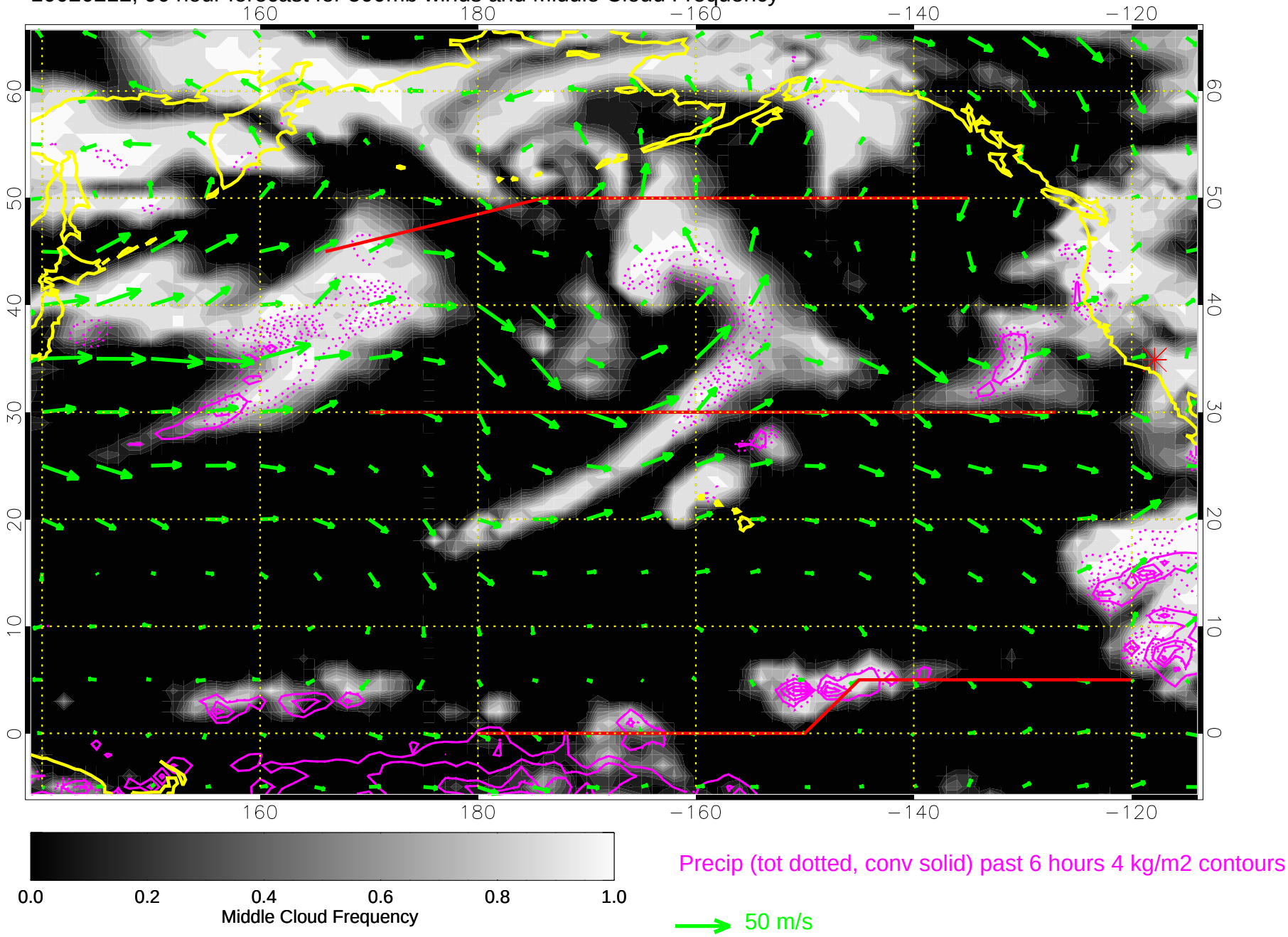

10020218, 102 hour forecast for 500mb winds and Middle Cloud Frequency

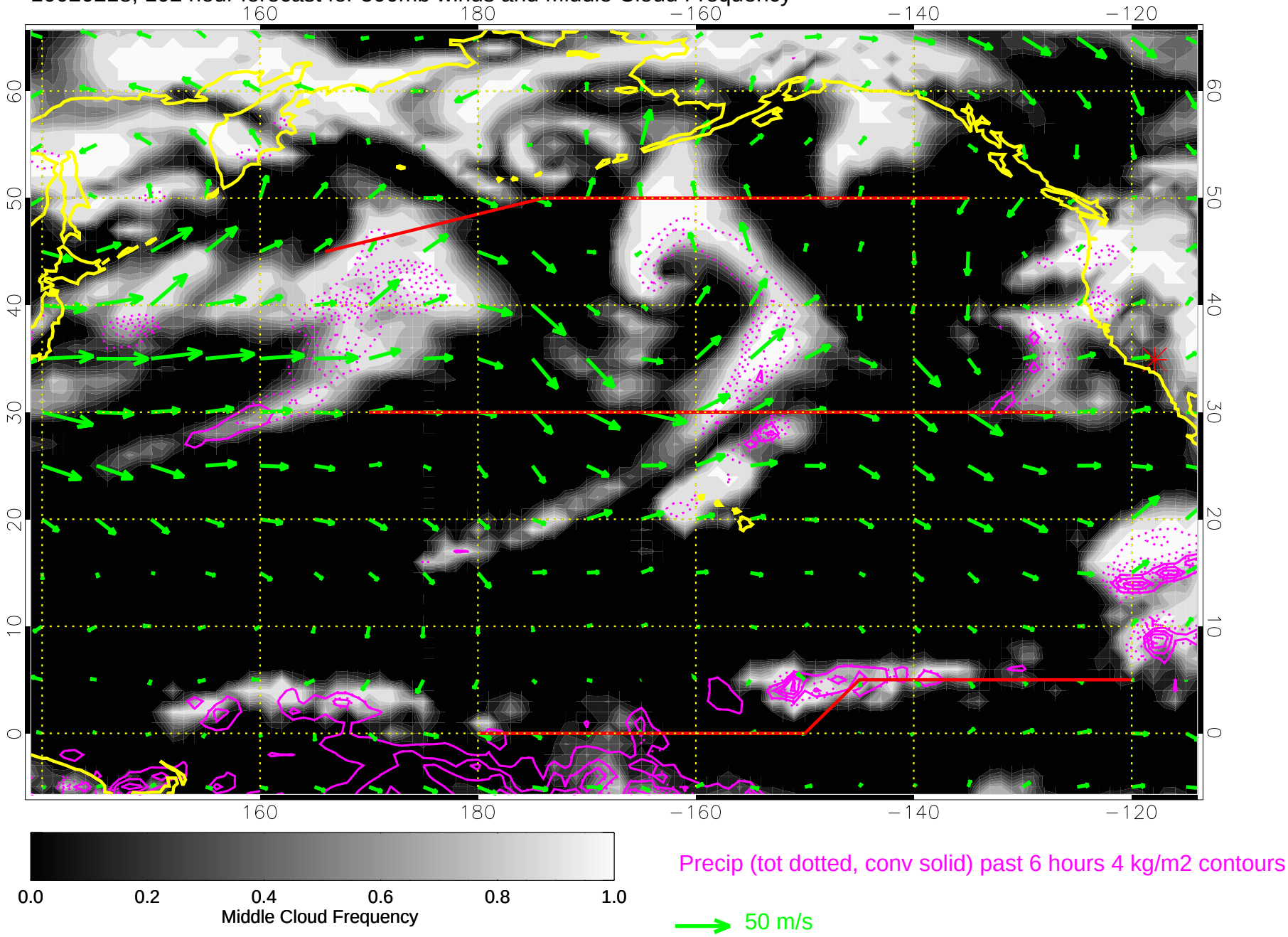

Missing Data for 10020300, 108 hour forecast

10020306, 114 hour forecast for 500mb winds and Middle Cloud Frequency

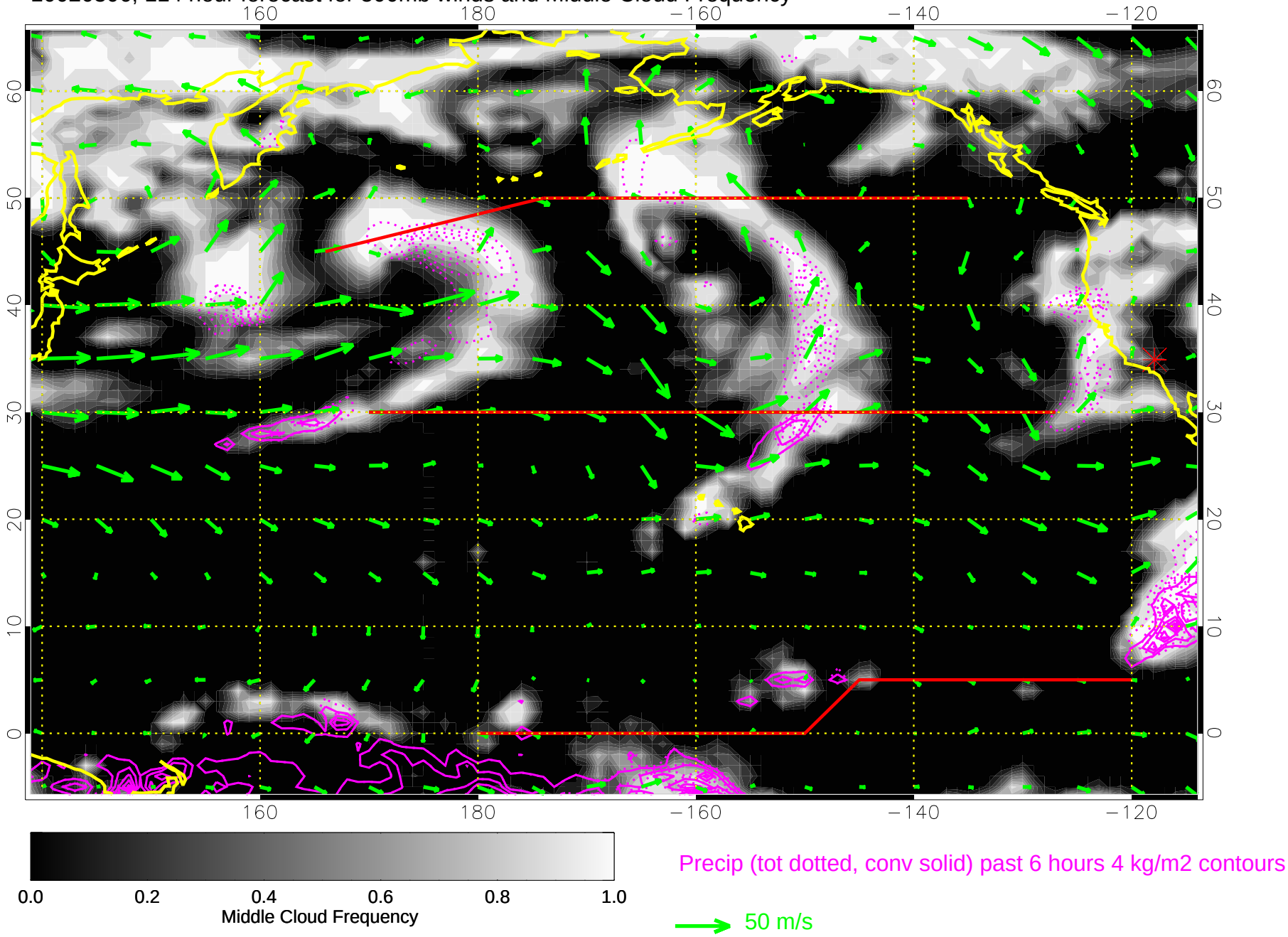

10020312, 120 hour forecast for 500mb winds and Middle Cloud Frequency

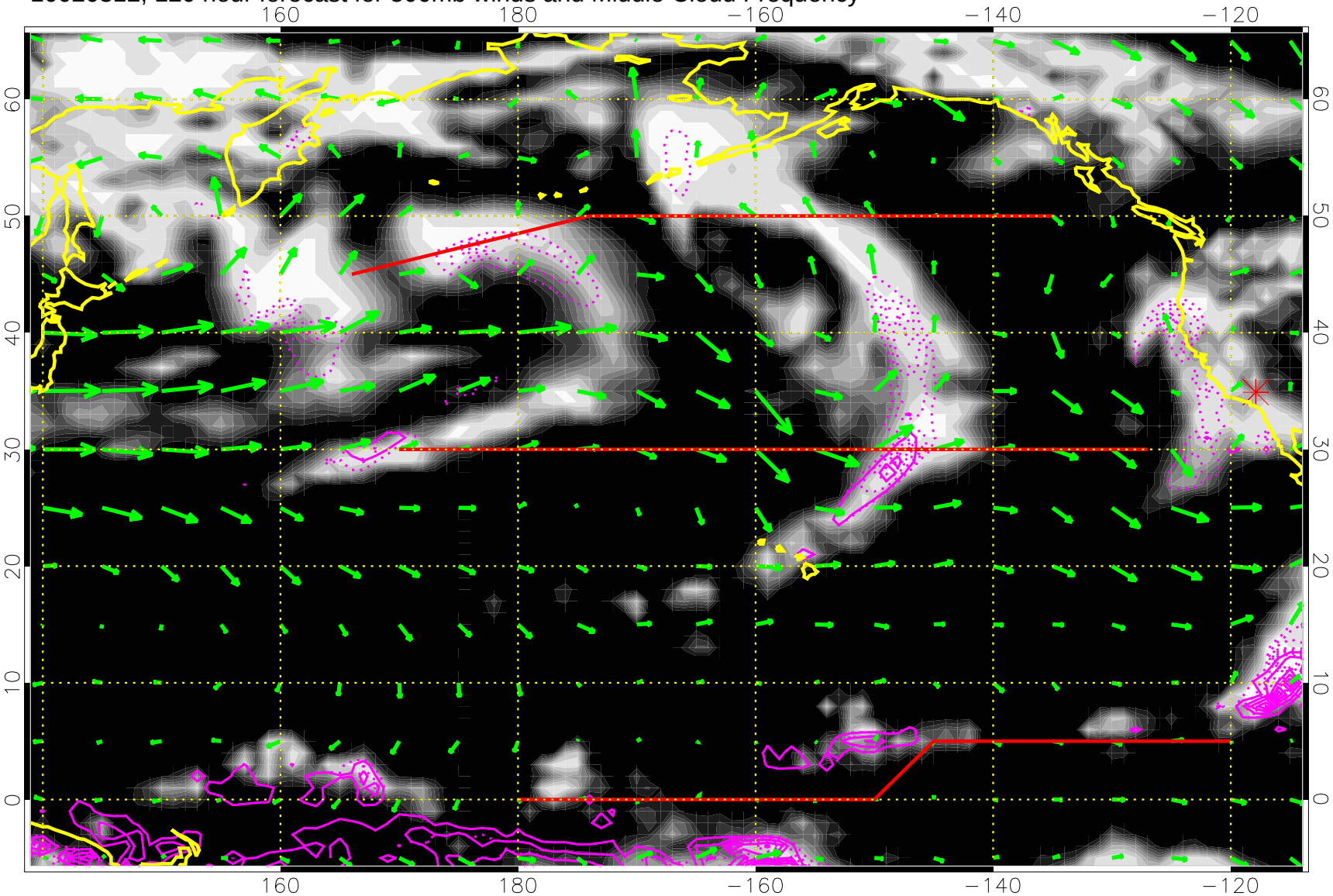

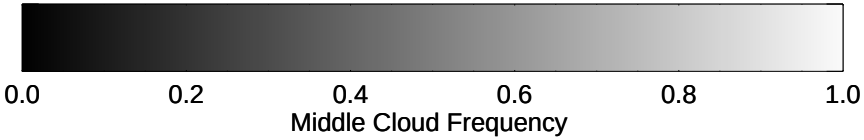

Precip (tot dotted, conv solid) past 6 hours 4 kg/m2 contours

50 m/s