10032212, 12 hour forecast for 850mb winds and Low Cloud Frequency

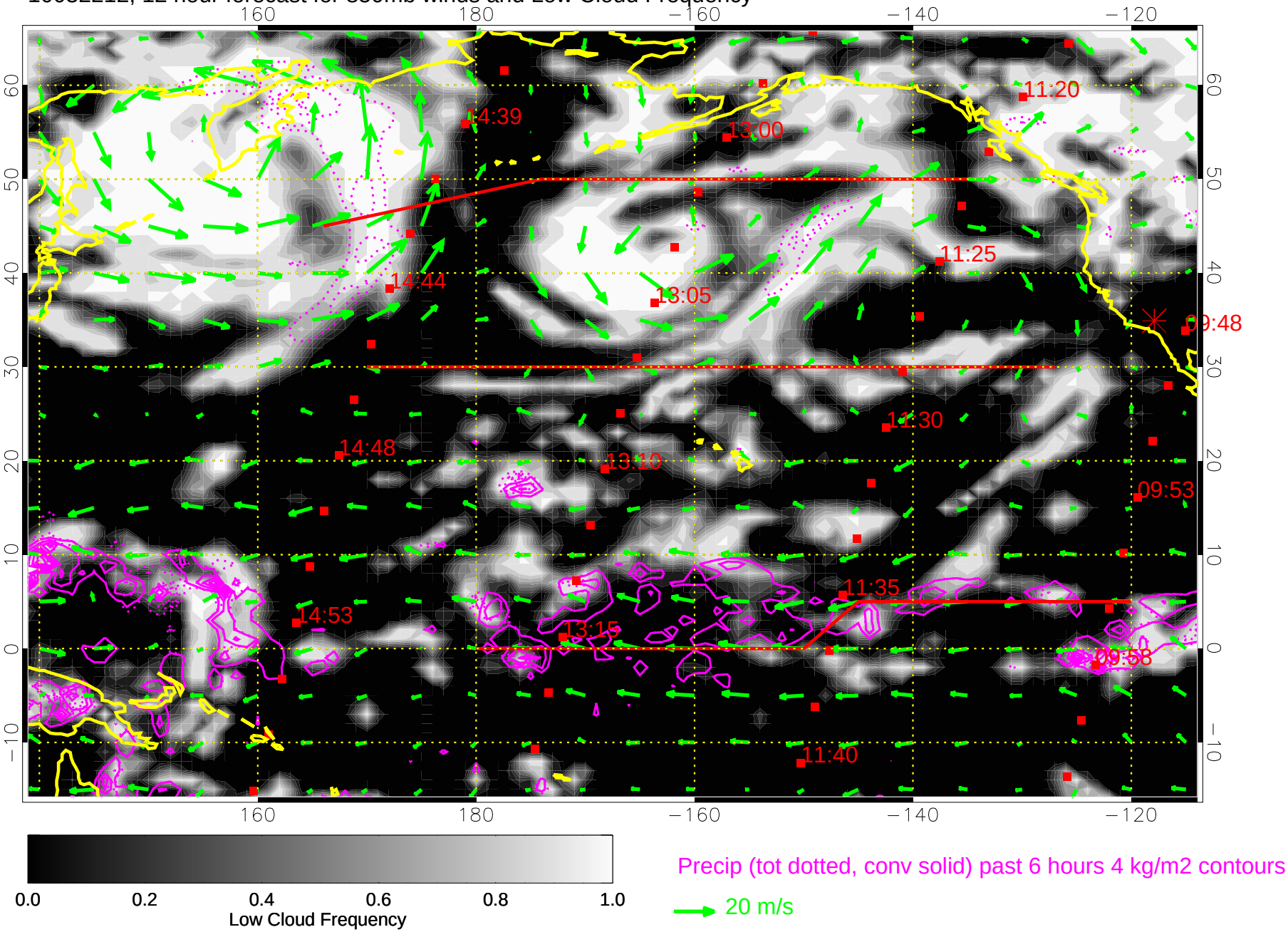

10032218, 18 hour forecast for 850mb winds and Low Cloud Frequency

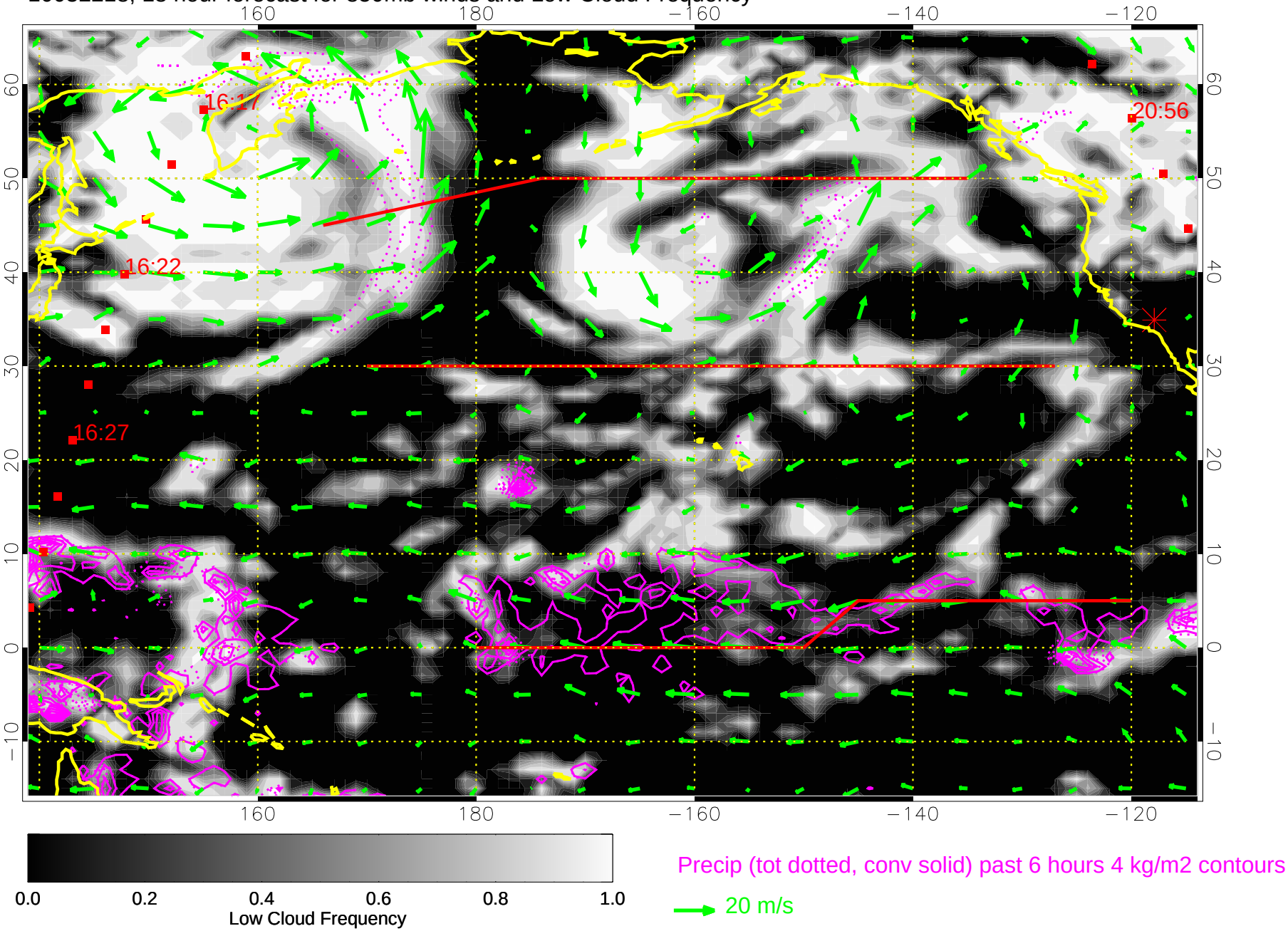

10032300, 24 hour forecast for 850mb winds and Low Cloud Frequency

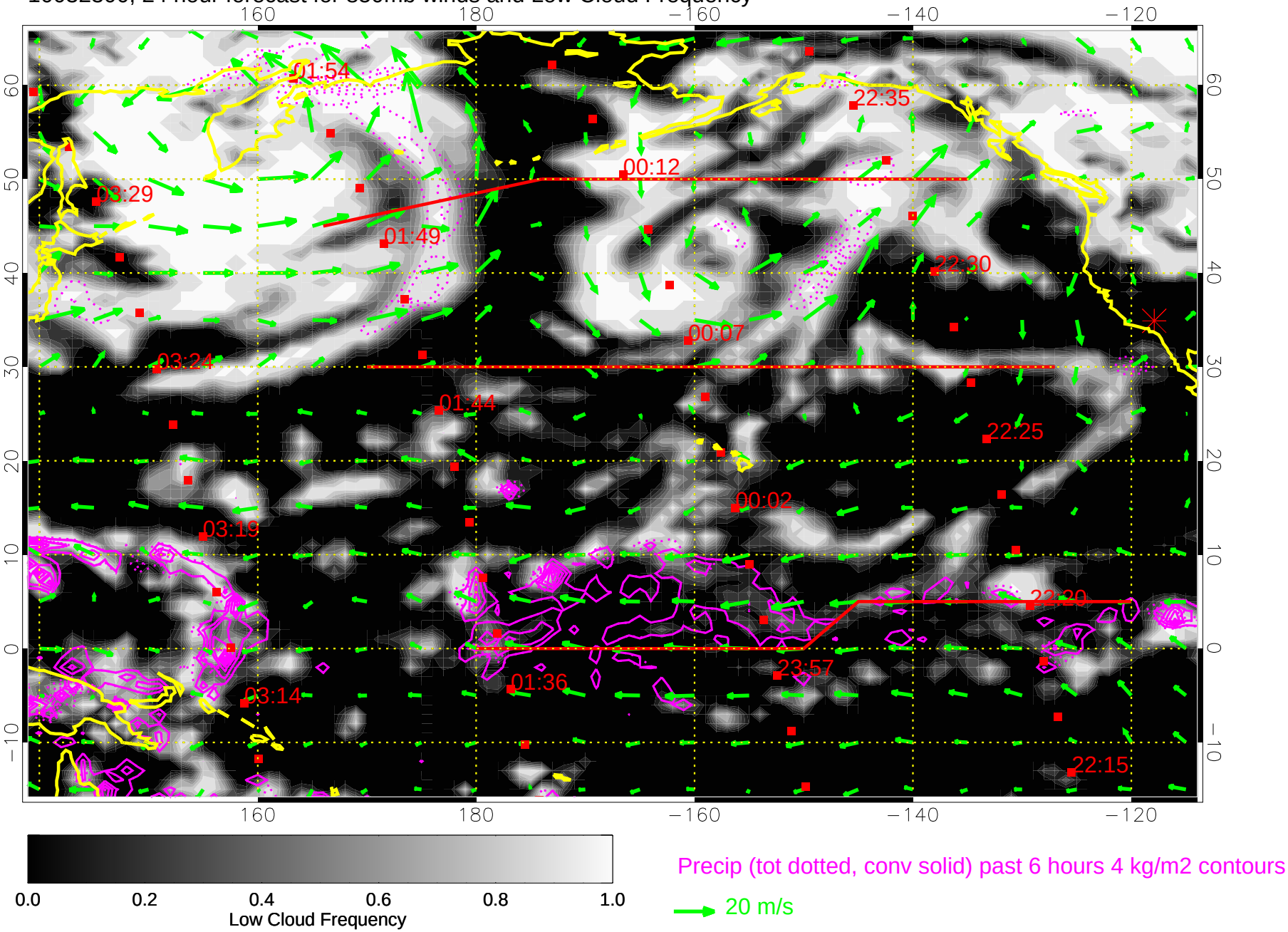

10032306, 30 hour forecast for 850mb winds and Low Cloud Frequency

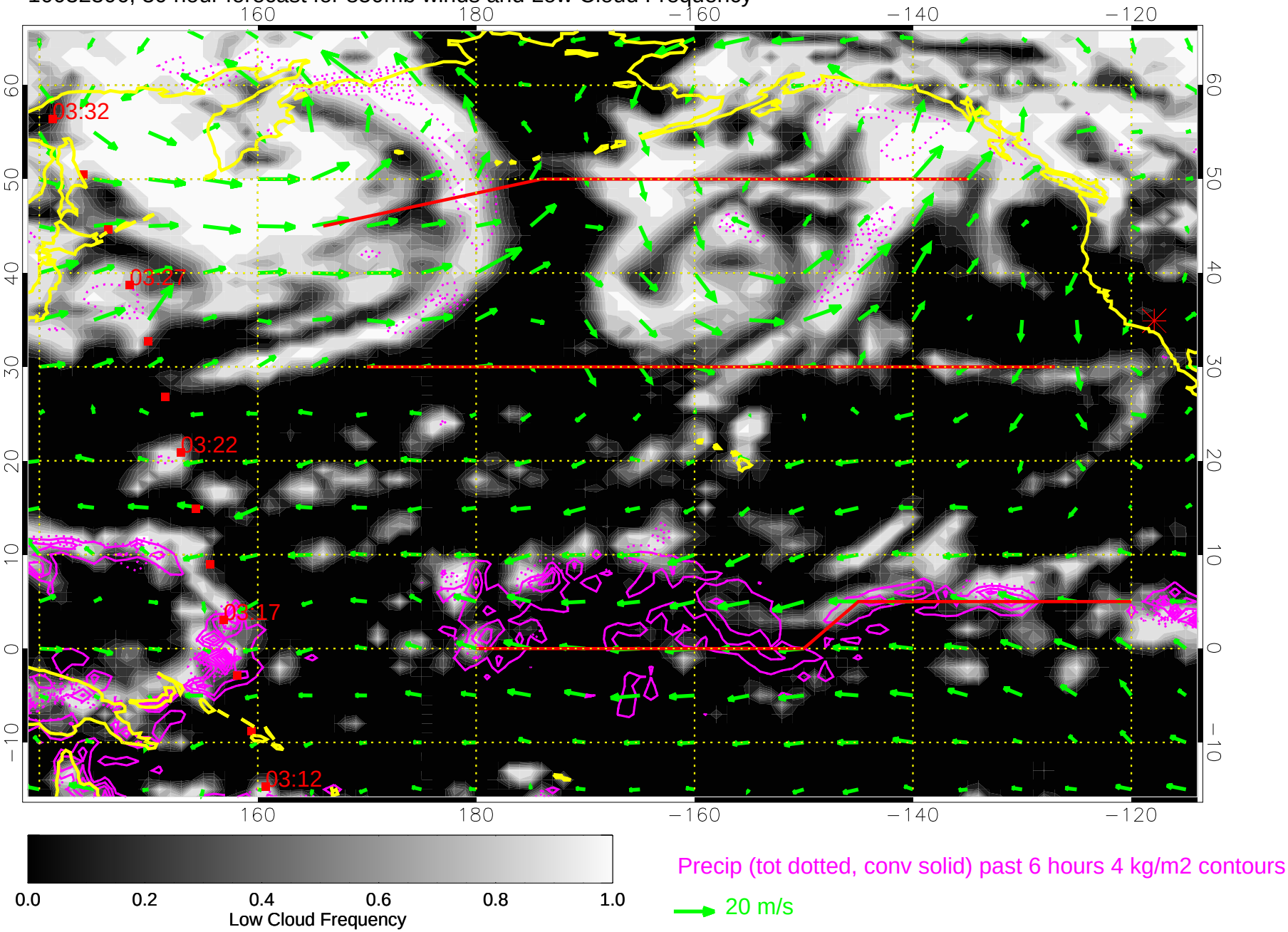

10032312, 36 hour forecast for 850mb winds and Low Cloud Frequency

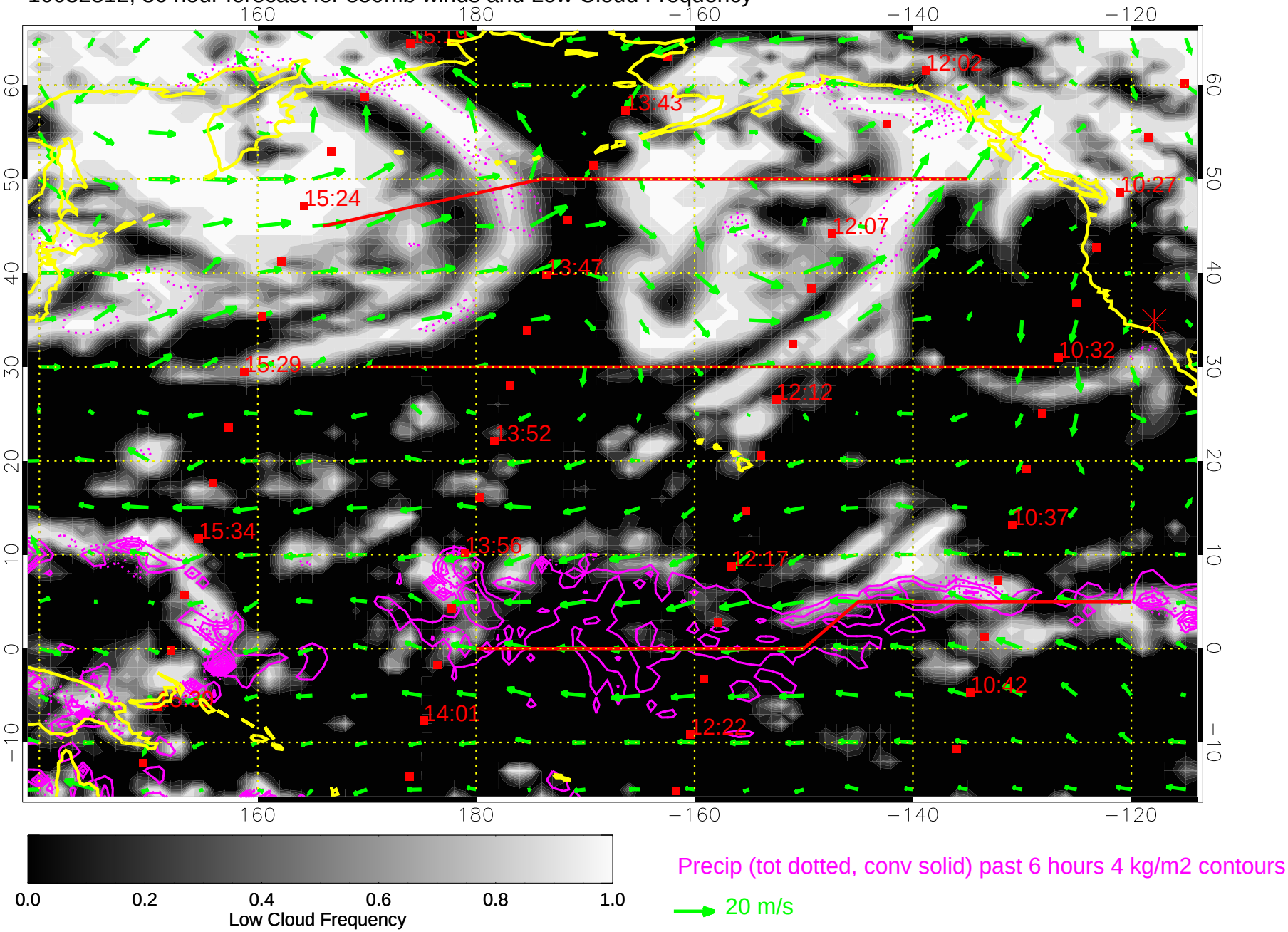

10032318, 42 hour forecast for 850mb winds and Low Cloud Frequency

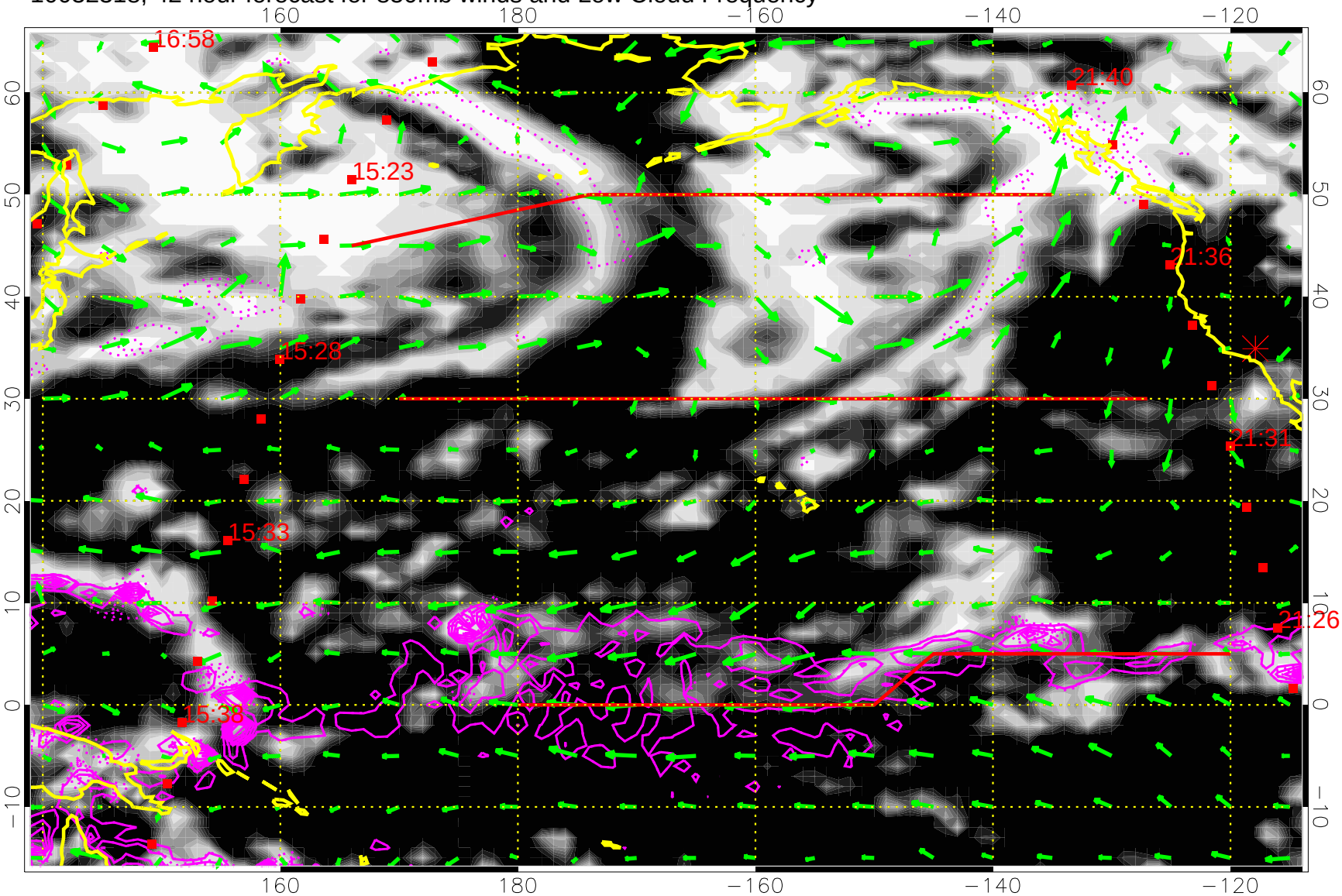

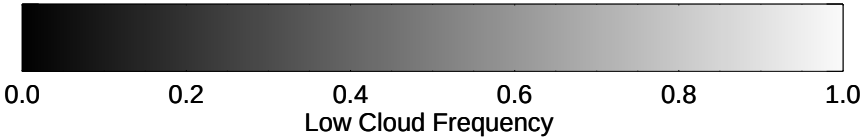

Precip (tot dotted, conv solid) past 6 hours 4 kg/m2 contours

20 m/s

10032400, 48 hour forecast for 850mb winds and Low Cloud Frequency

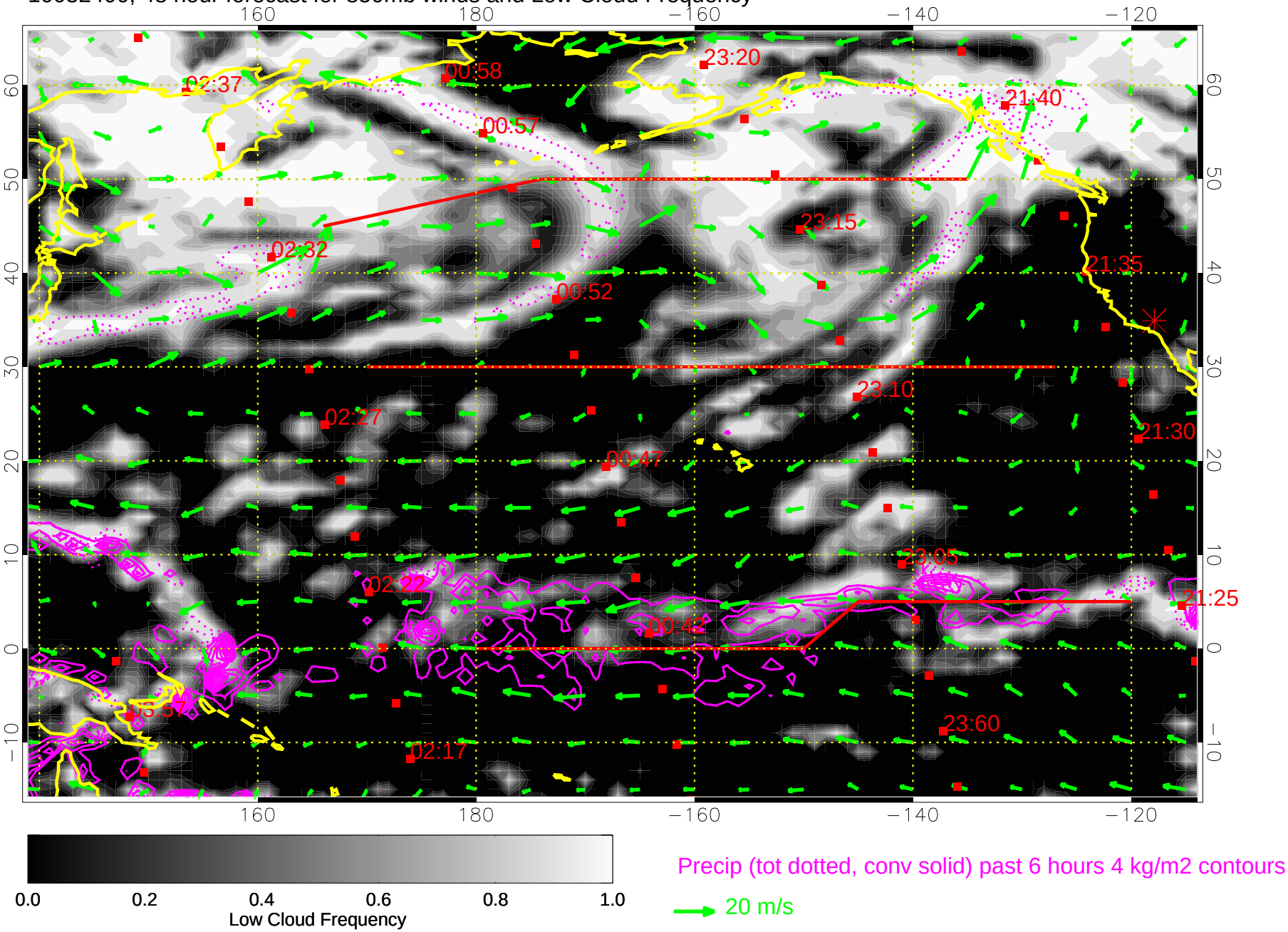

10032406, 54 hour forecast for 850mb winds and Low Cloud Frequency

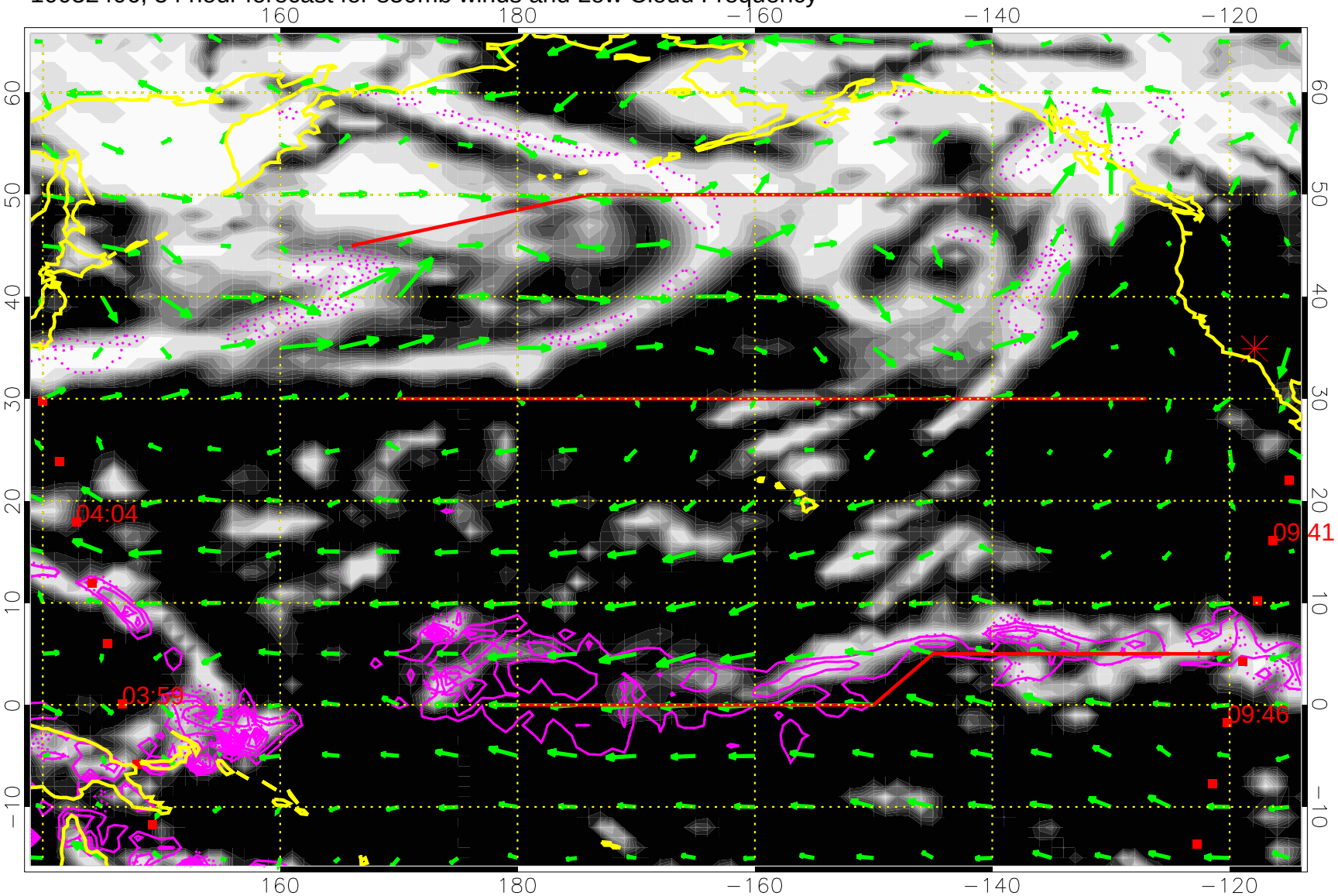

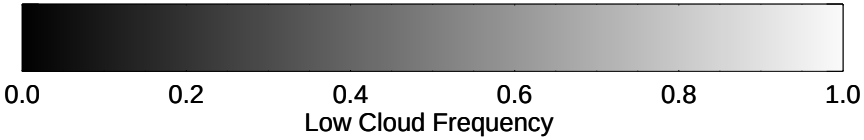

Precip (tot dotted, conv solid) past 6 hours 4 kg/m2 contours

20 m/s

10032412, 60 hour forecast for 850mb winds and Low Cloud Frequency

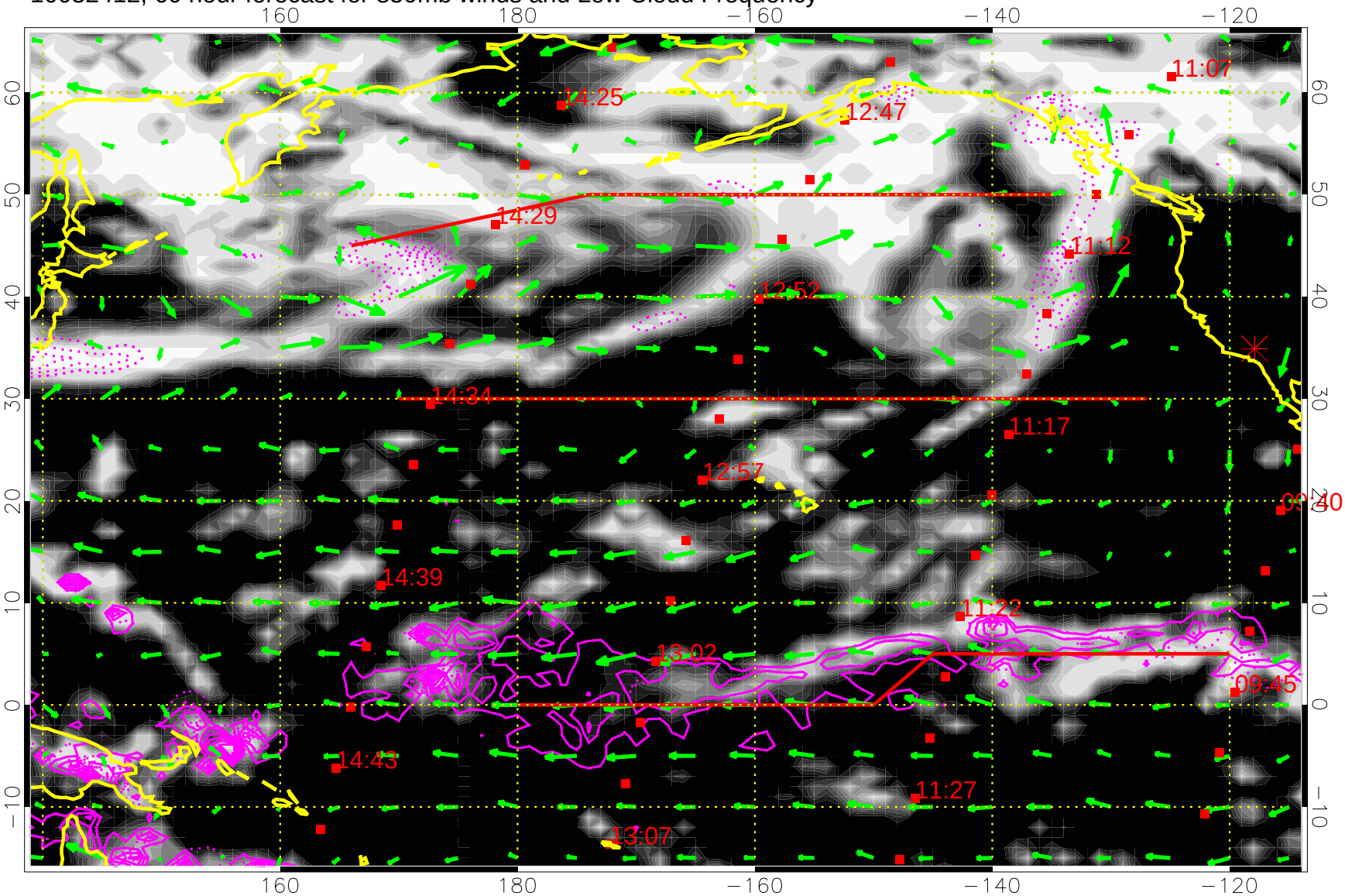

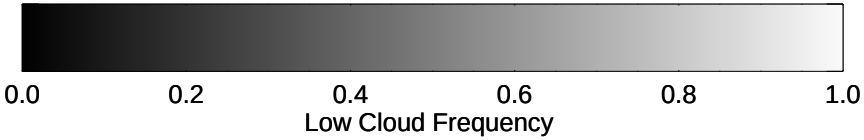

Precip (tot dotted, conv solid) past 6 hours 4 kg/m2 contours

20 m/s

10032418, 66 hour forecast for 850mb winds and Low Cloud Frequency

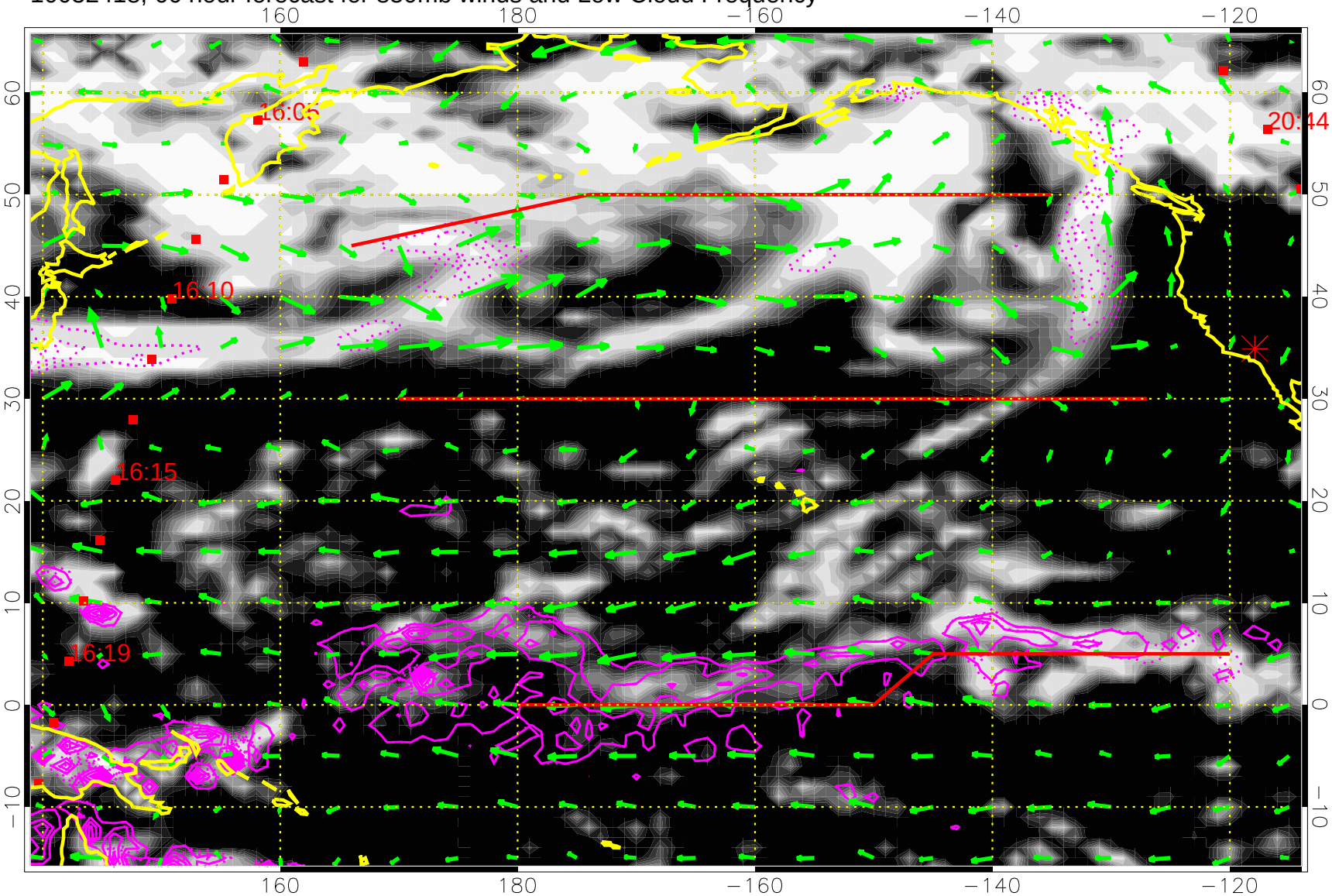

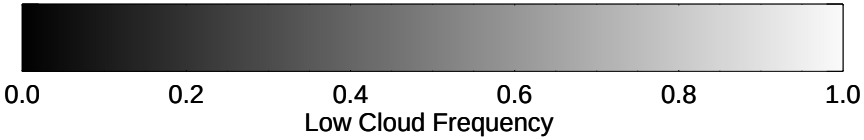

Precip (tot dotted, conv solid) past 6 hours 4 kg/m2 contours

20 m/s

10032500, 72 hour forecast for 850mb winds and Low Cloud Frequency

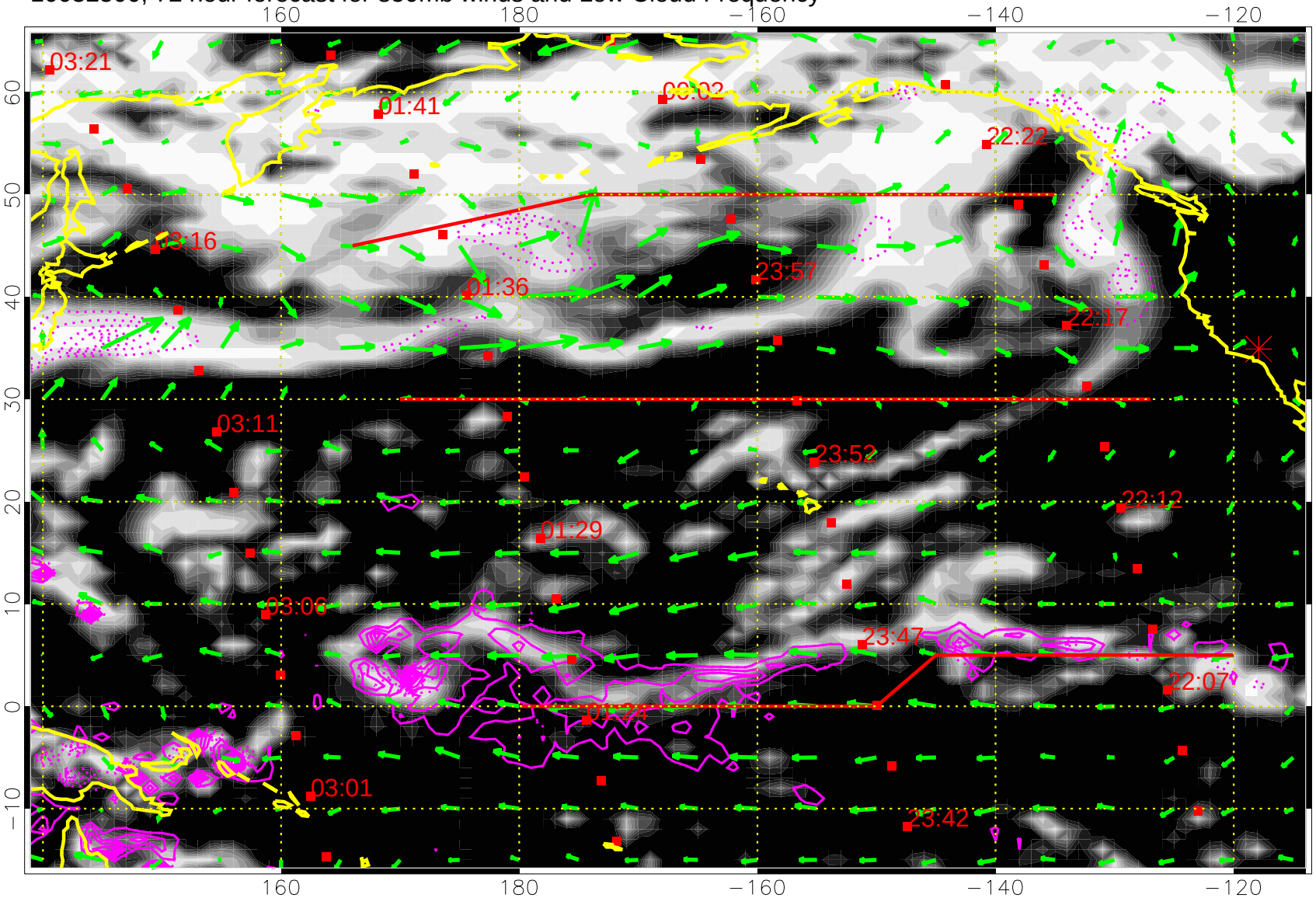

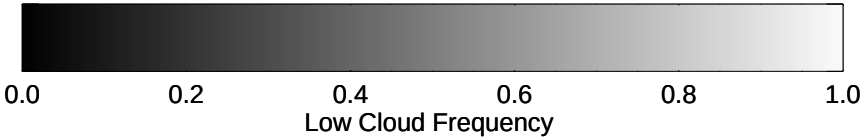

Precip (tot dotted, conv solid) past 6 hours 4 kg/m2 contours

20 m/s

10032506, 78 hour forecast for 850mb winds and Low Cloud Frequency

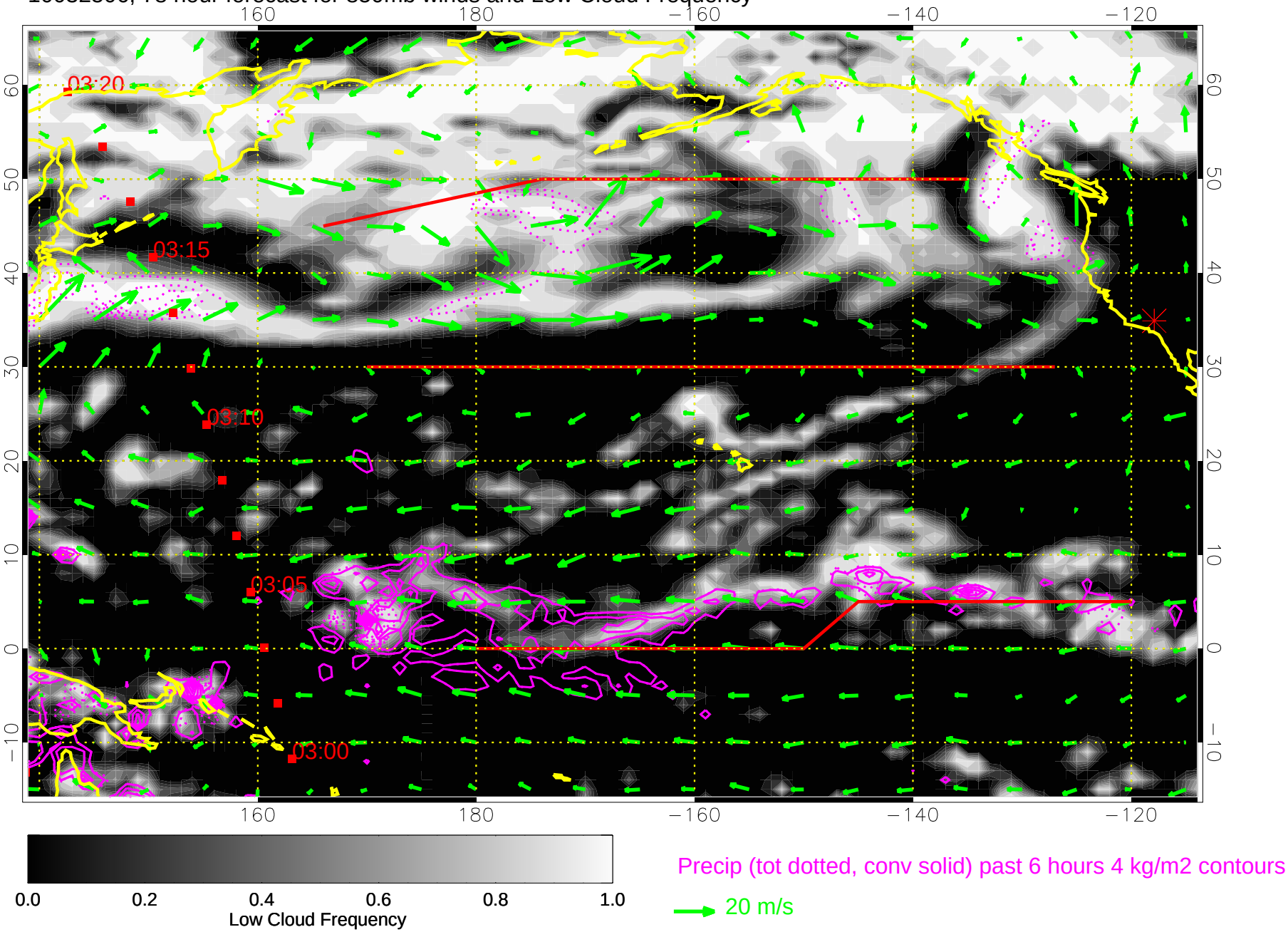

10032512, 84 hour forecast for 850mb winds and Low Cloud Frequency

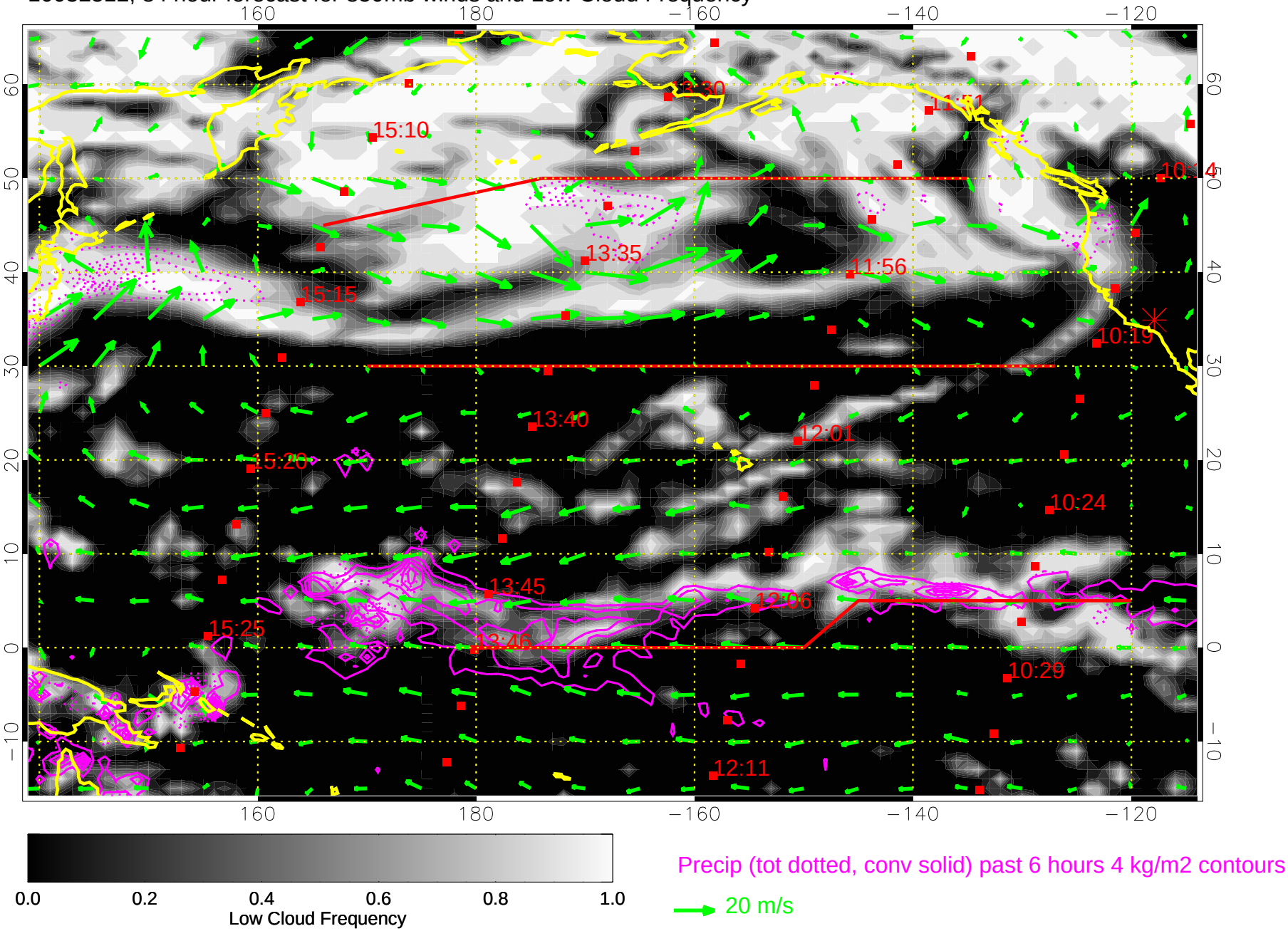

10032518, 90 hour forecast for 850mb winds and Low Cloud Frequency

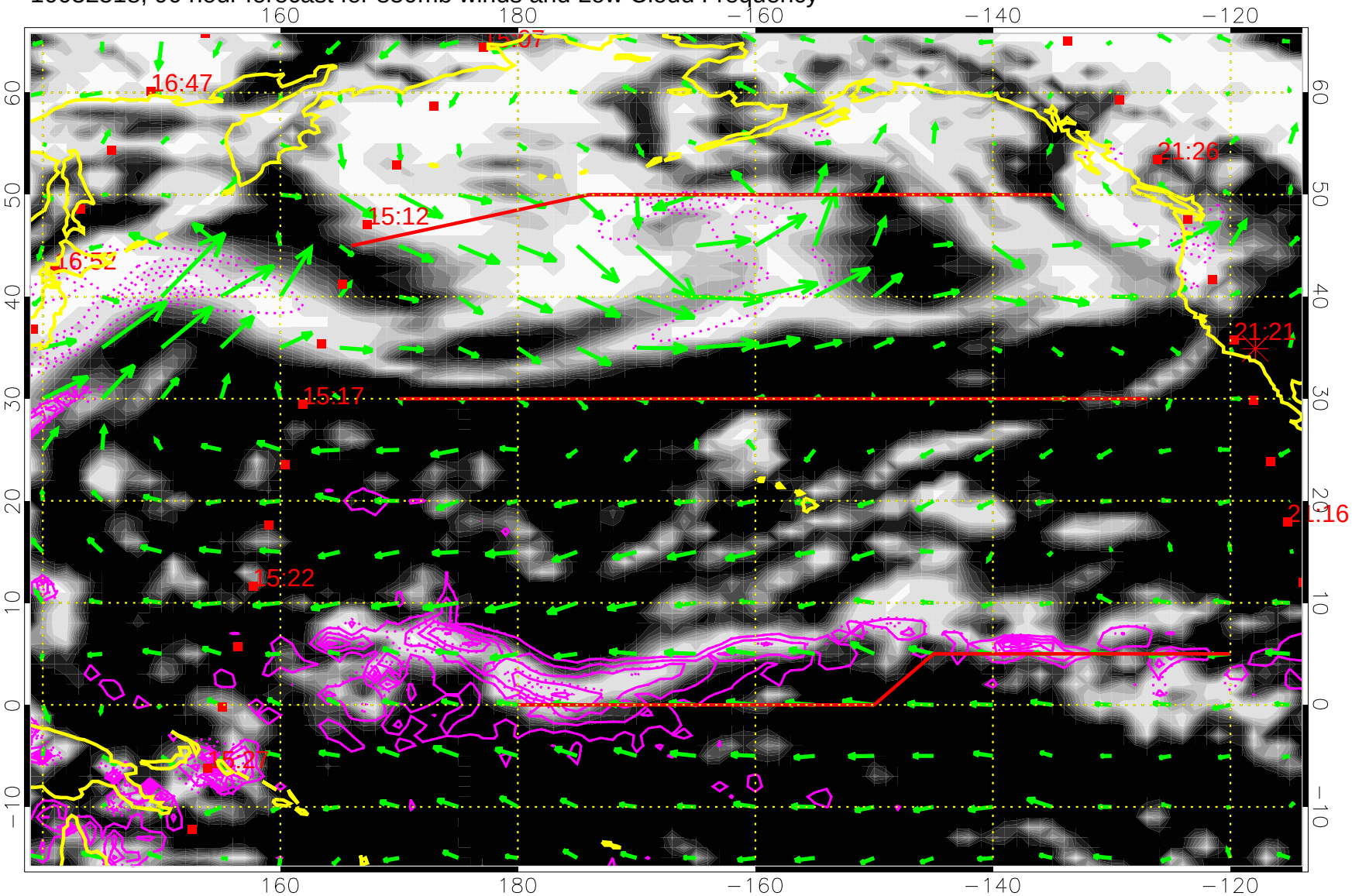

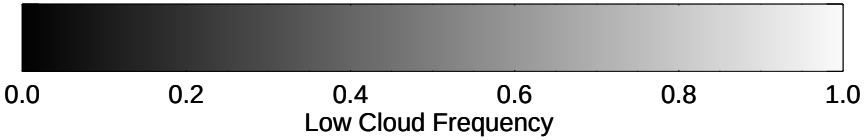

Precip (tot dotted, conv solid) past 6 hours 4 kg/m2 contours

20 m/s

10032600, 96 hour forecast for 850mb winds and Low Cloud Frequency

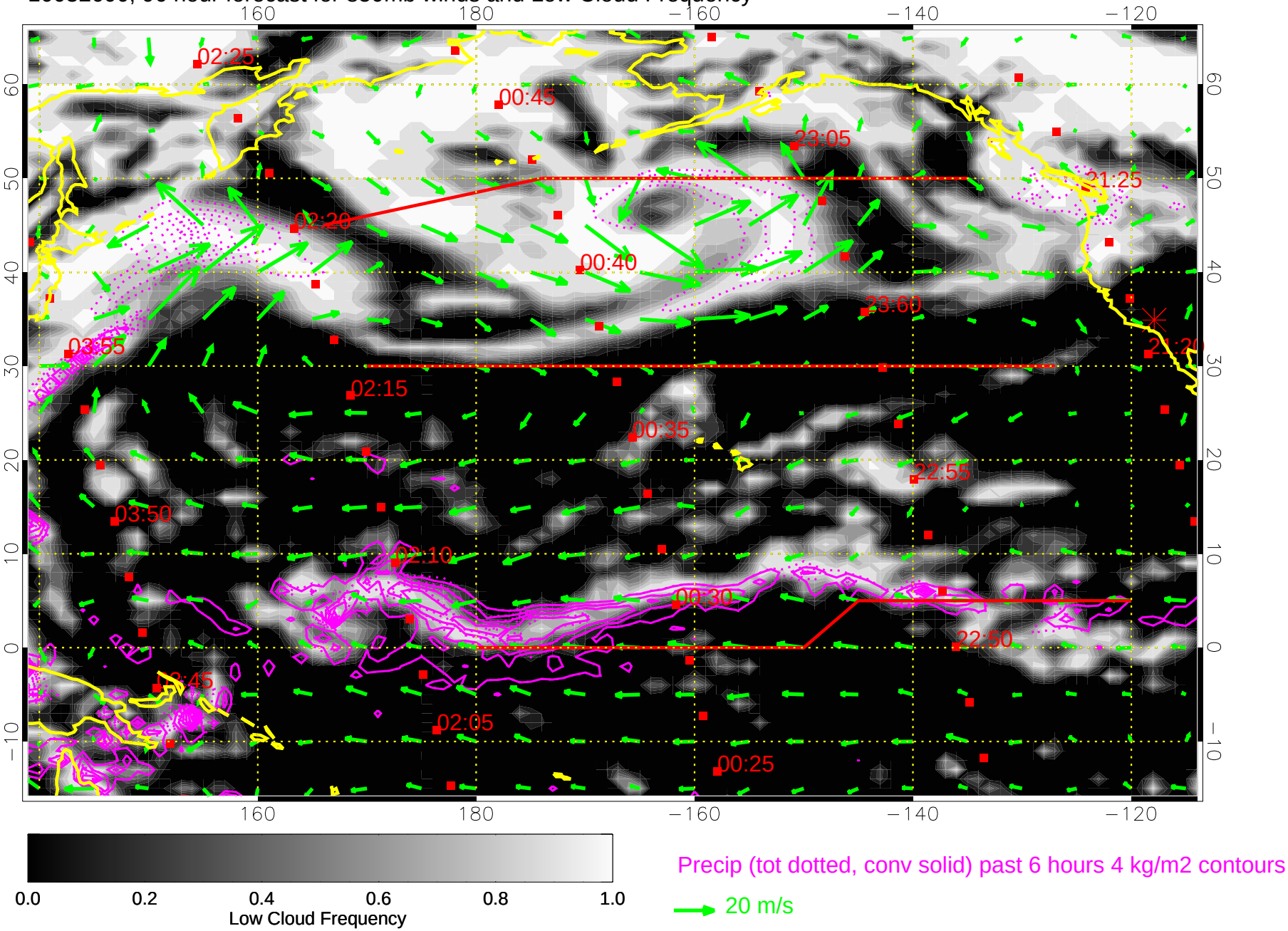

10032606, 102 hour forecast for 850mb winds and Low Cloud Frequency

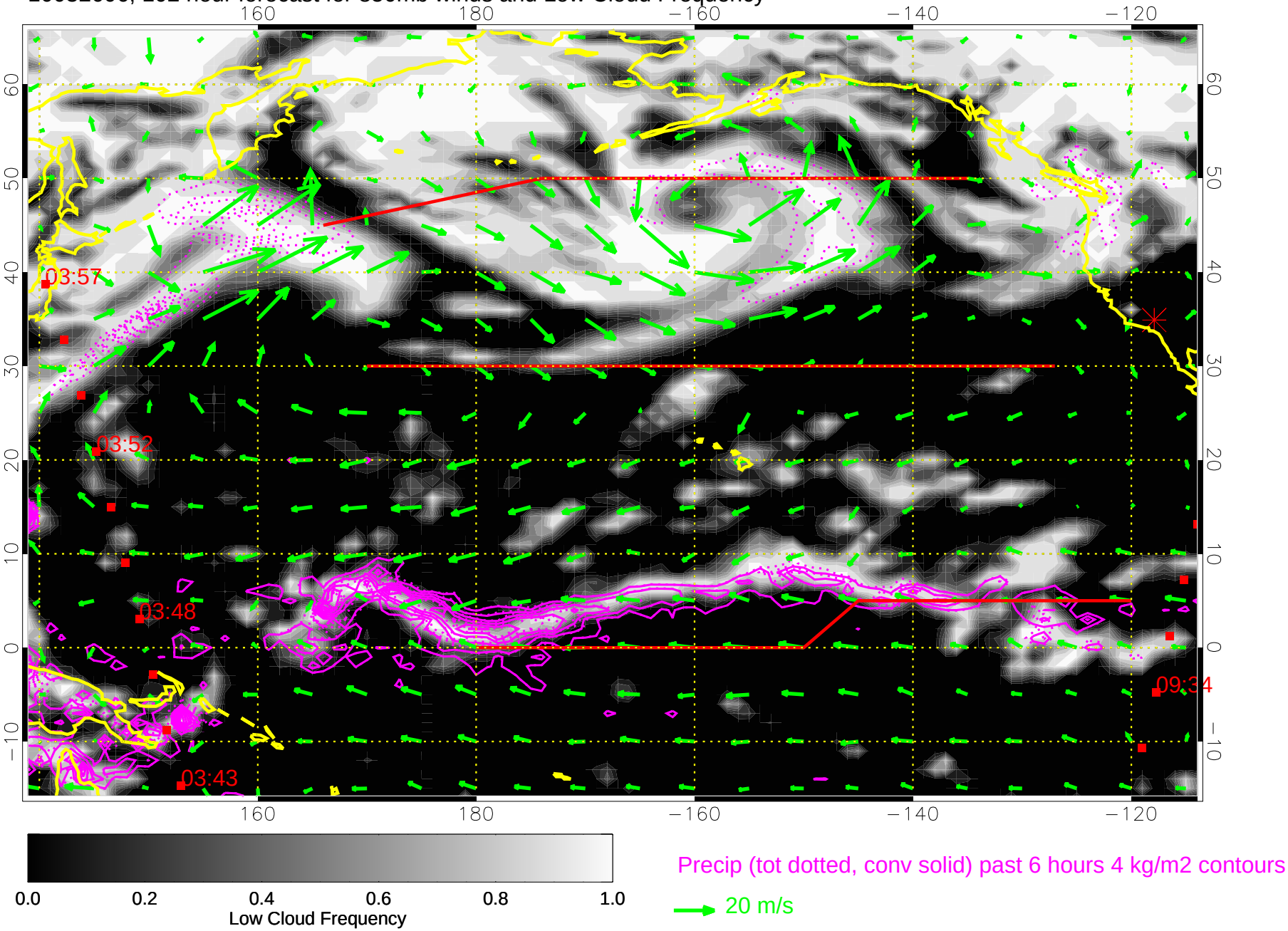

10032612, 108 hour forecast for 850mb winds and Low Cloud Frequency

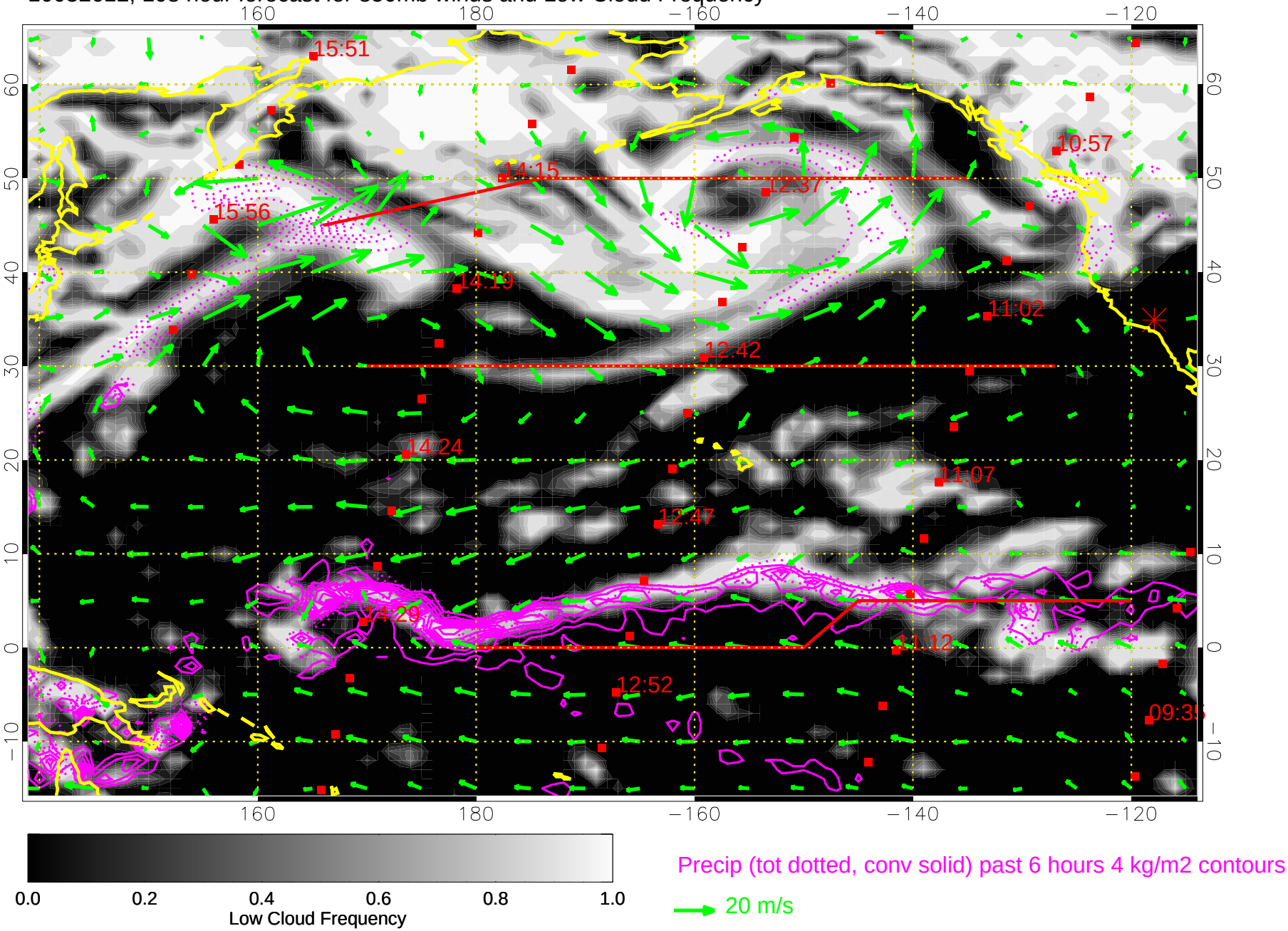

10032618, 114 hour forecast for 850mb winds and Low Cloud Frequency

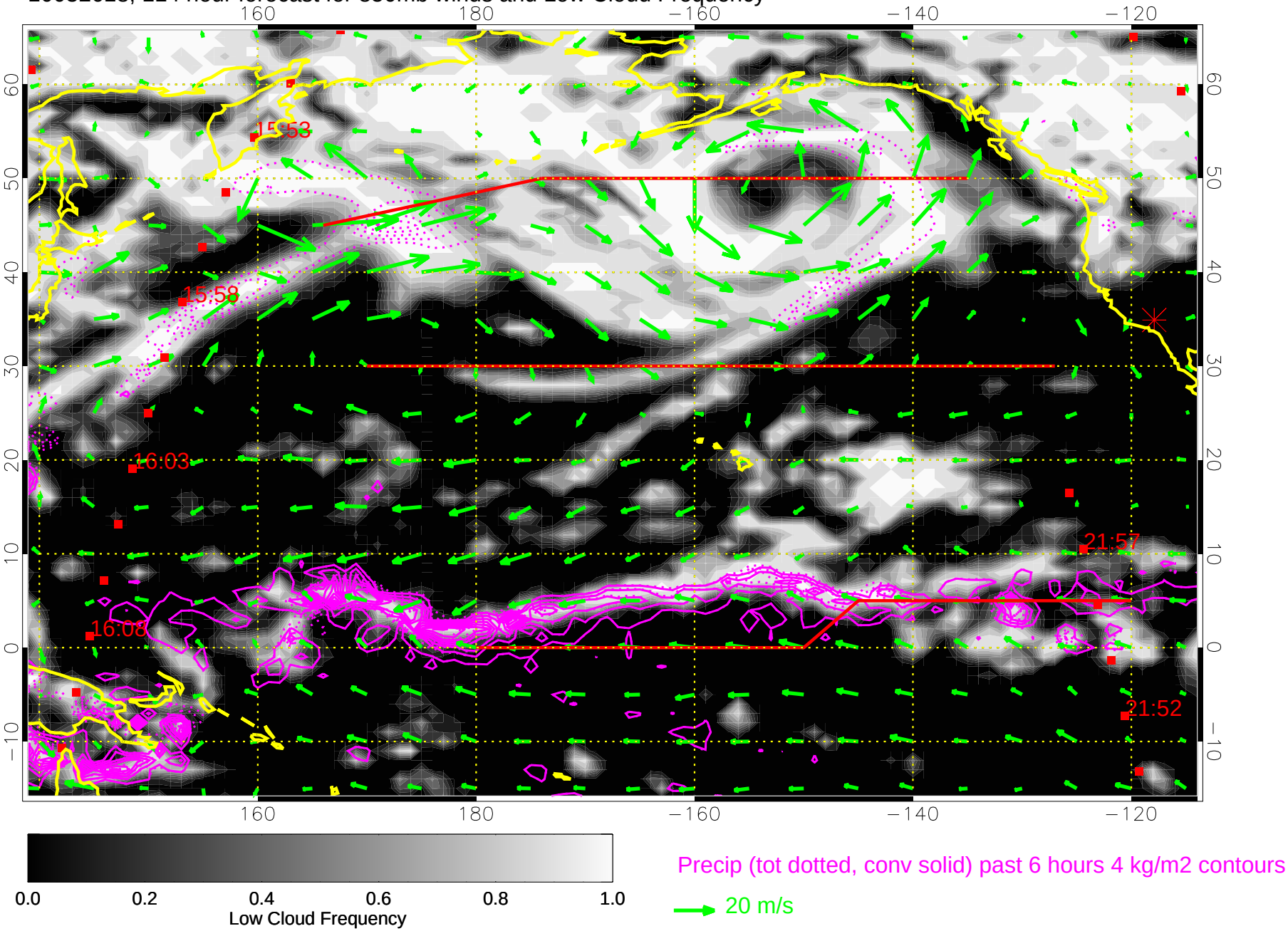
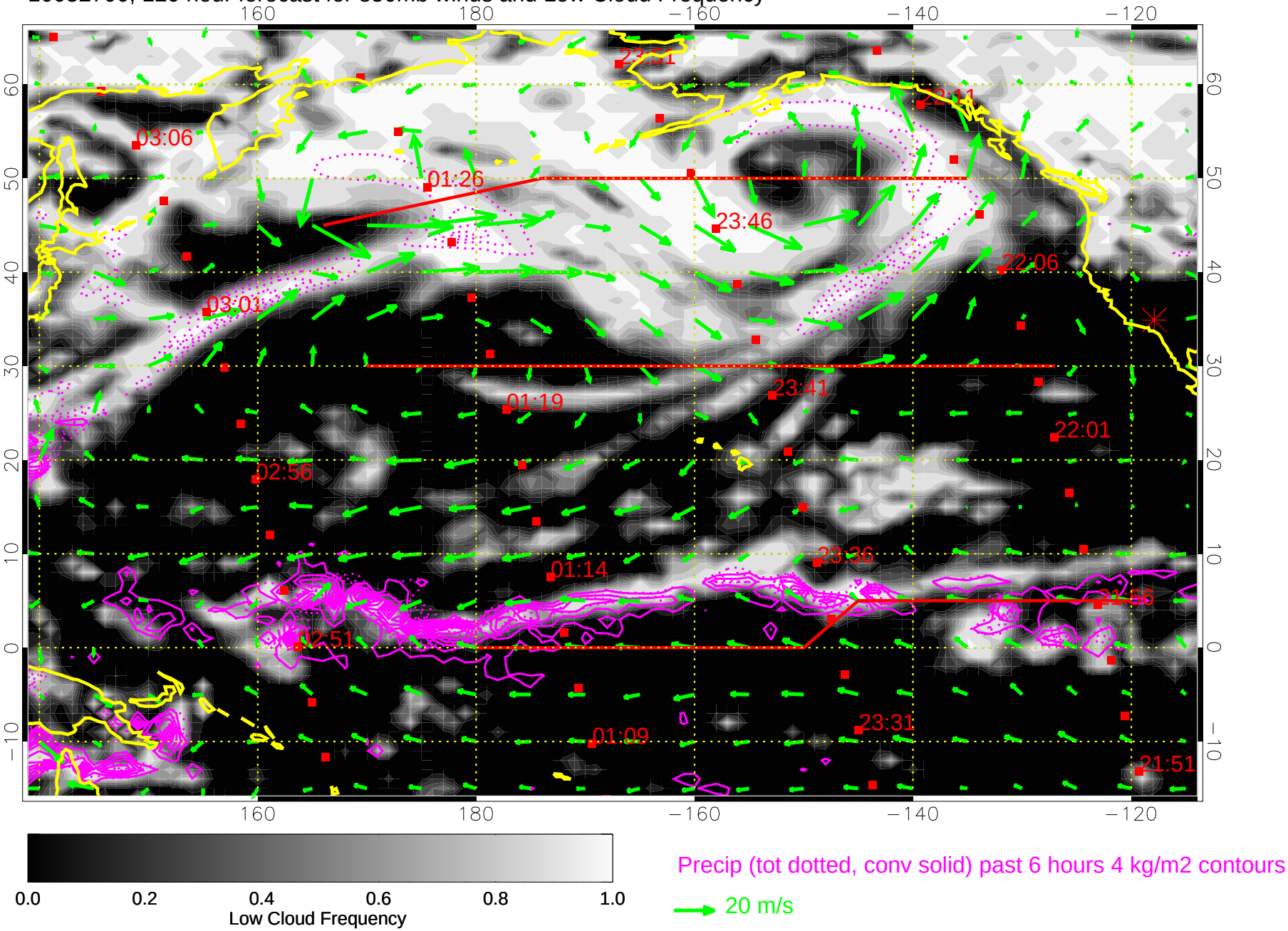
10032700, 120 hour forecast for 850mb winds and Low Cloud Frequency