10022312, 12 hour forecast for 850mb winds and Low Cloud Frequency

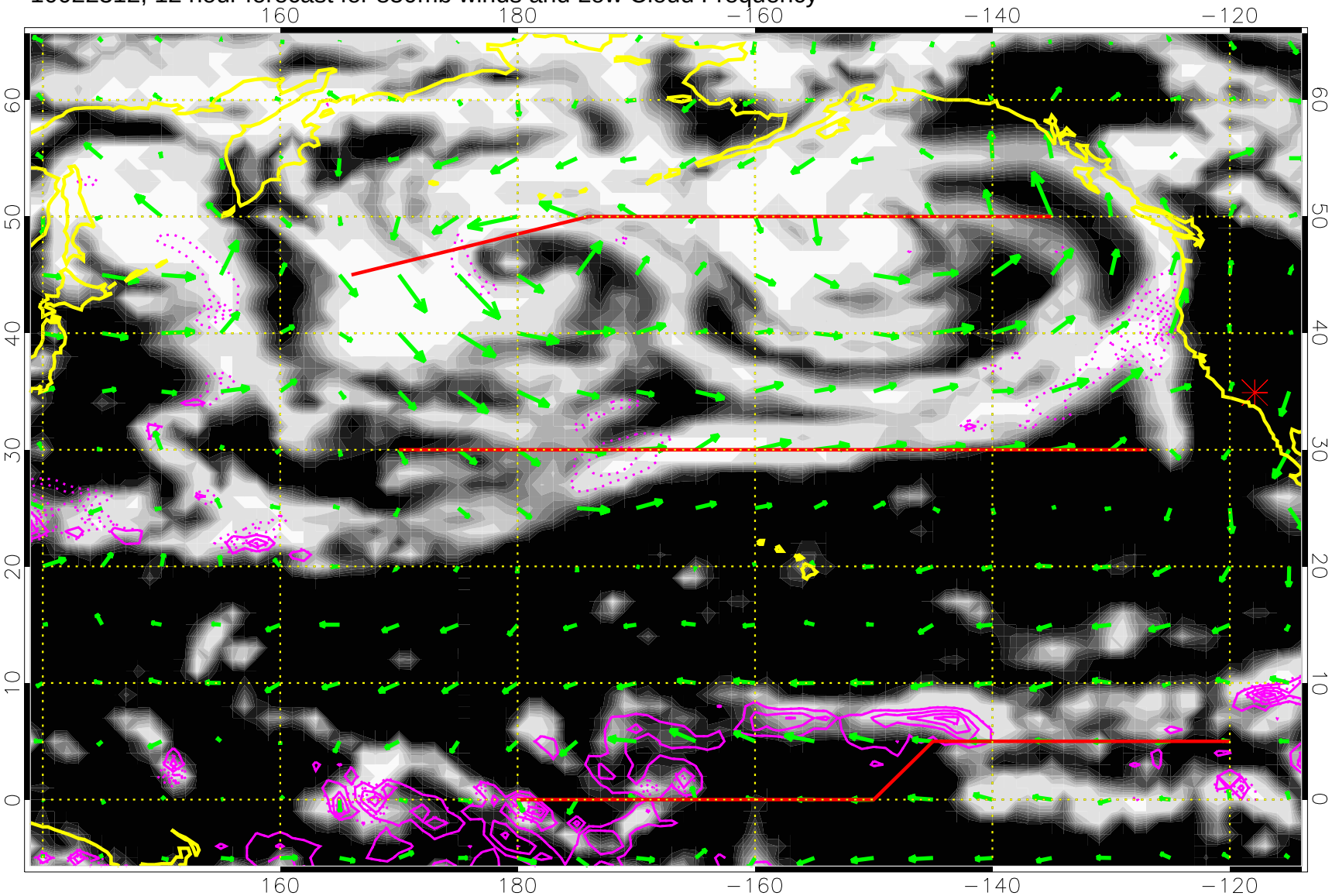

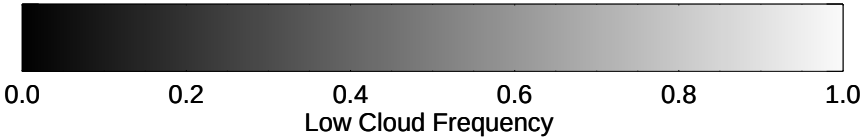

Precip (tot dotted, conv solid) past 6 hours 4 kg/m2 contours

20 m/s

10022318, 18 hour forecast for 850mb winds and Low Cloud Frequency

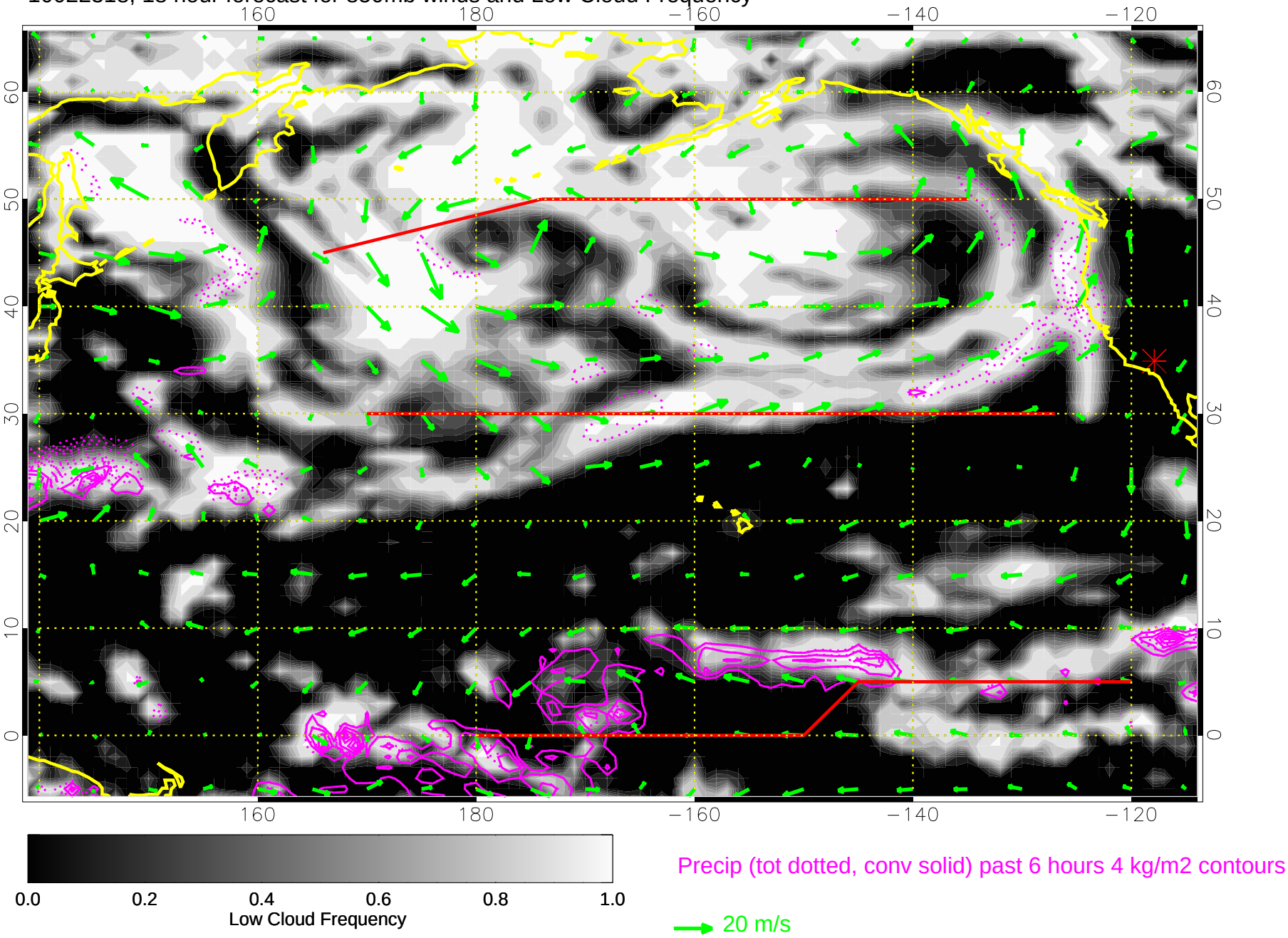

10022400, 24 hour forecast for 850mb winds and Low Cloud Frequency

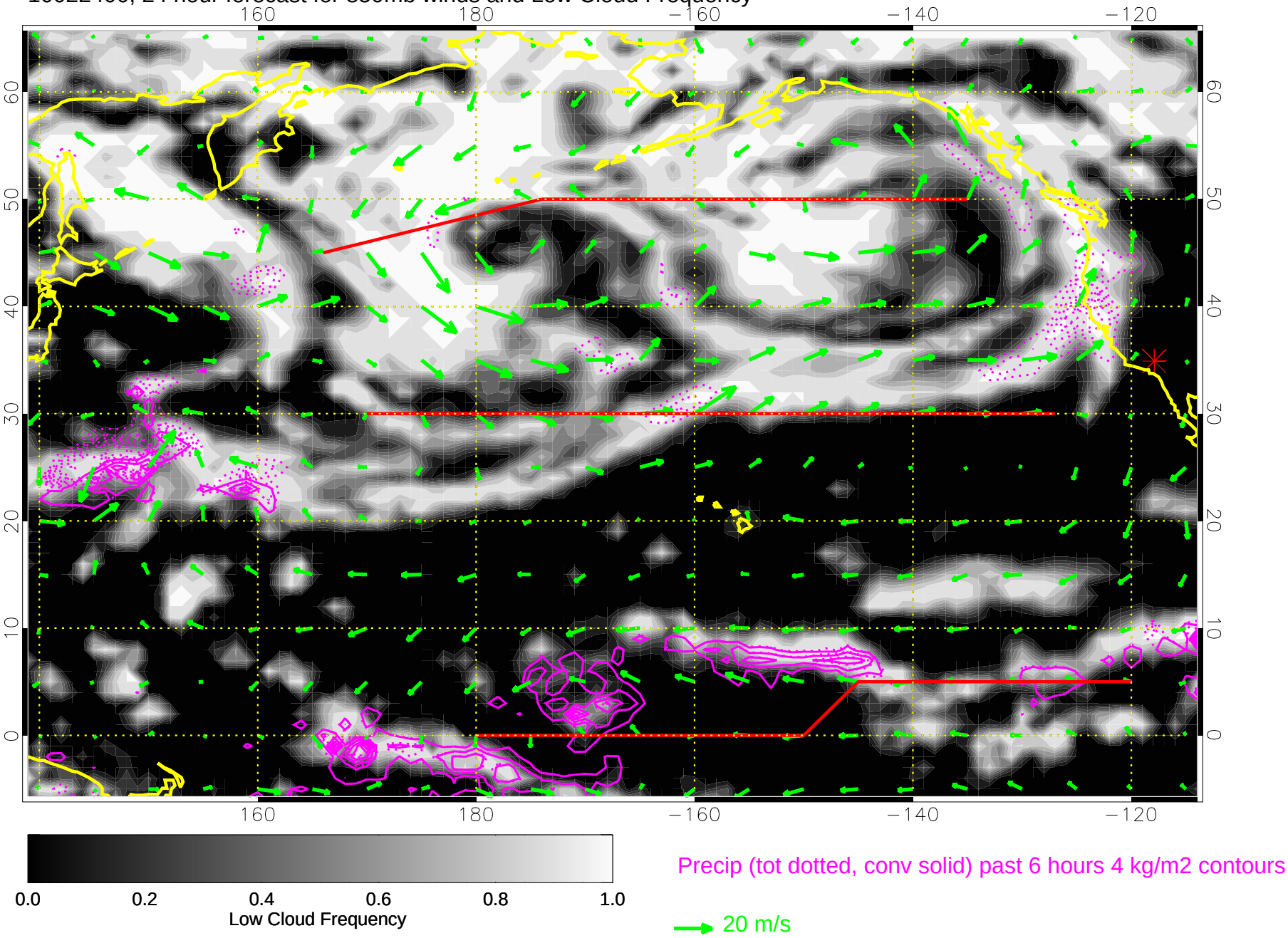

10022406, 30 hour forecast for 850mb winds and Low Cloud Frequency

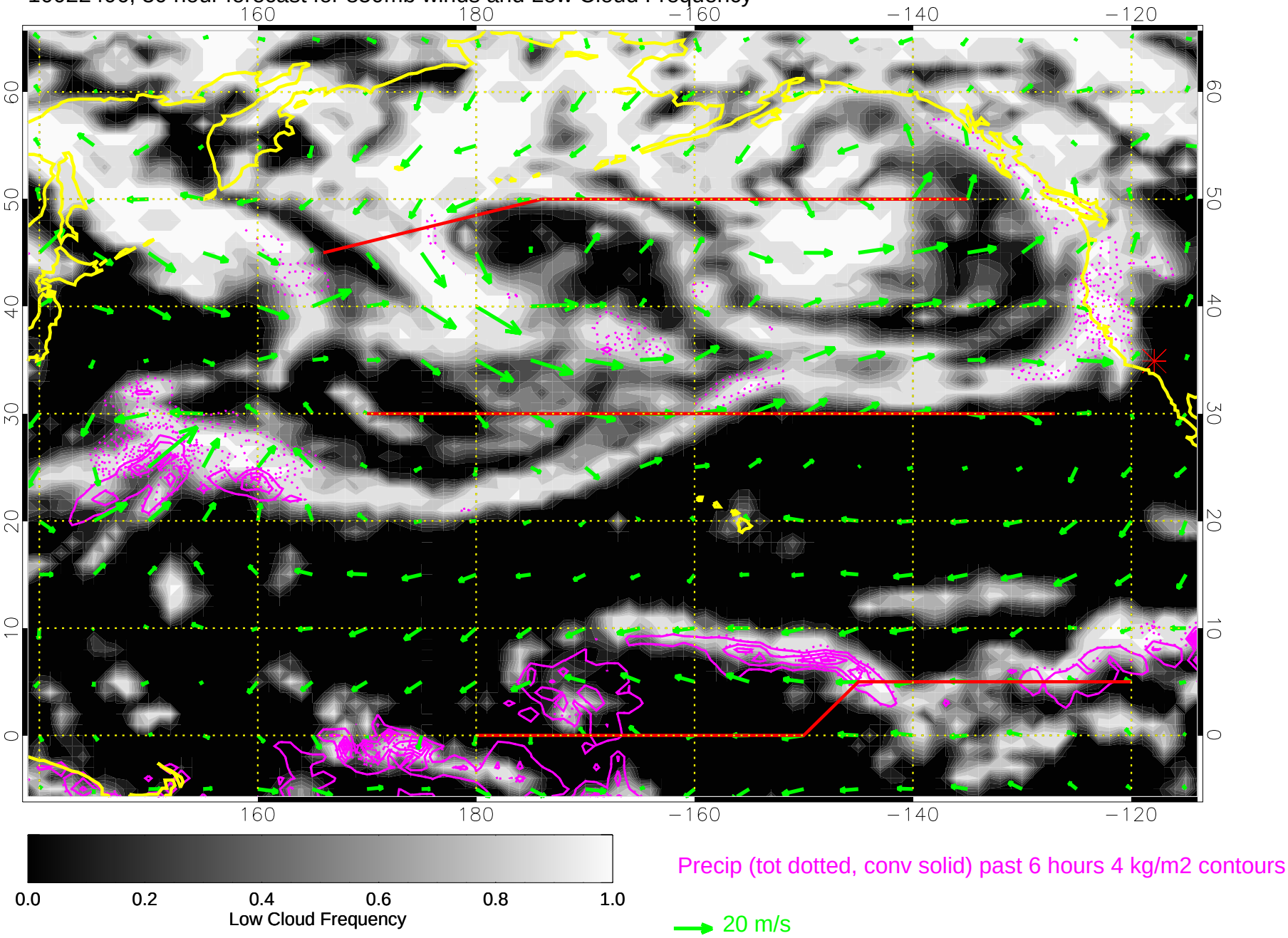

10022412, 36 hour forecast for 850mb winds and Low Cloud Frequency

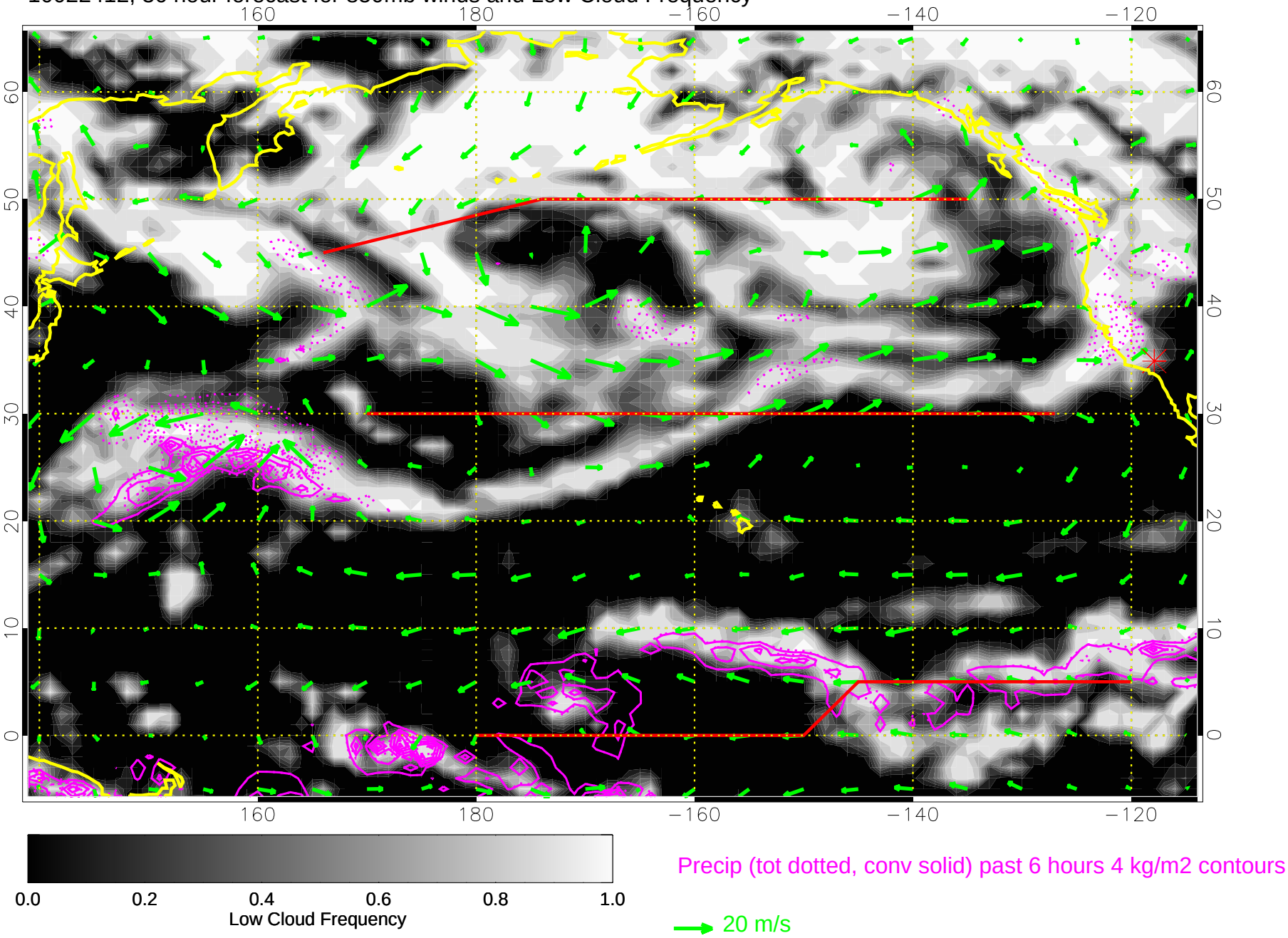

10022418, 42 hour forecast for 850mb winds and Low Cloud Frequency

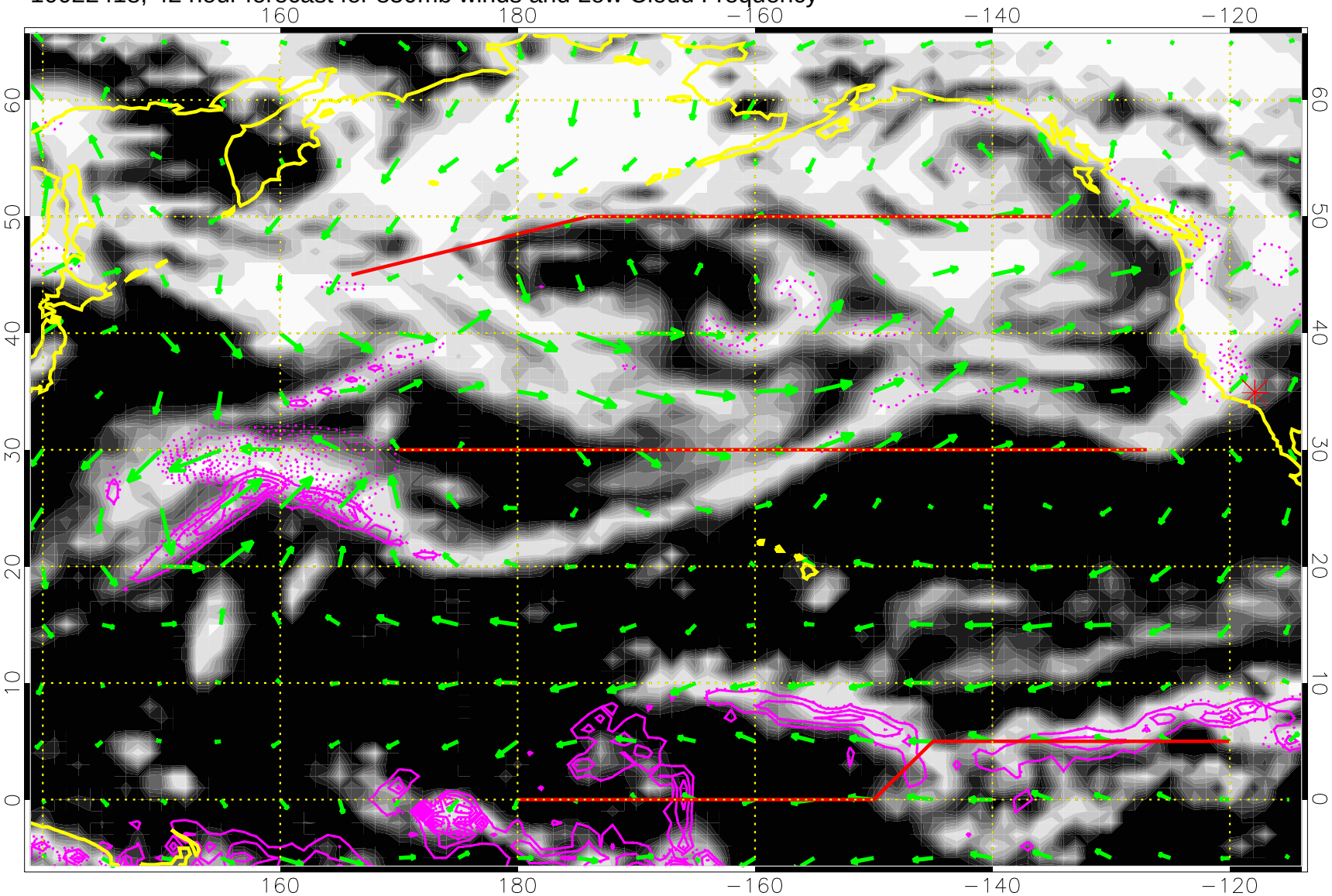

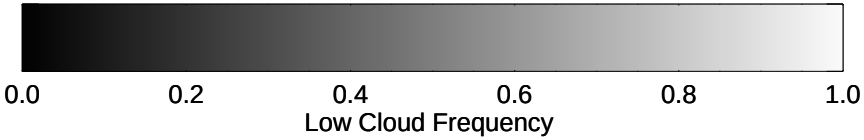

Precip (tot dotted, conv solid) past 6 hours 4 kg/m2 contours

20 m/s

10022500, 48 hour forecast for 850mb winds and Low Cloud Frequency

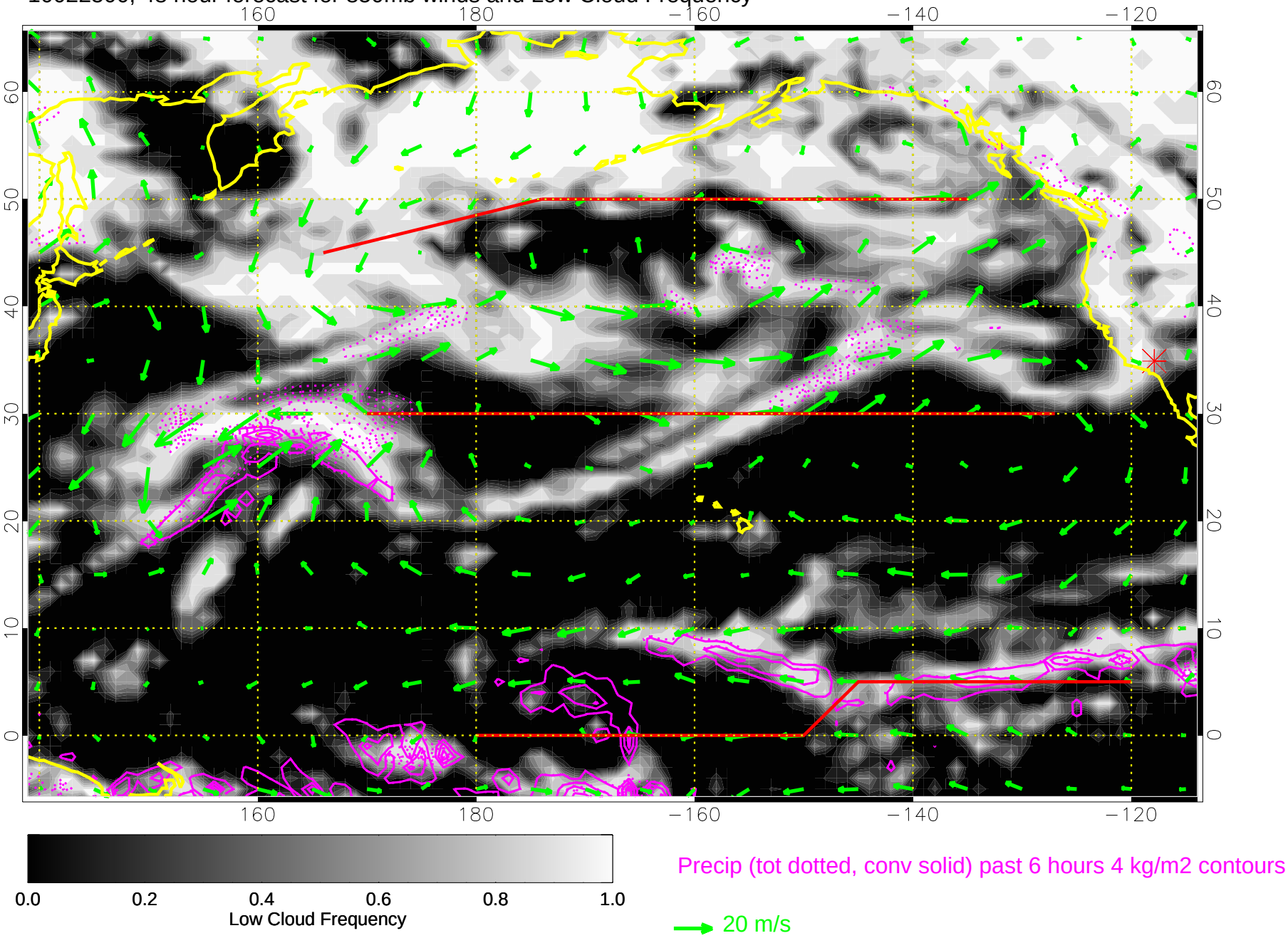

10022506, 54 hour forecast for 850mb winds and Low Cloud Frequency

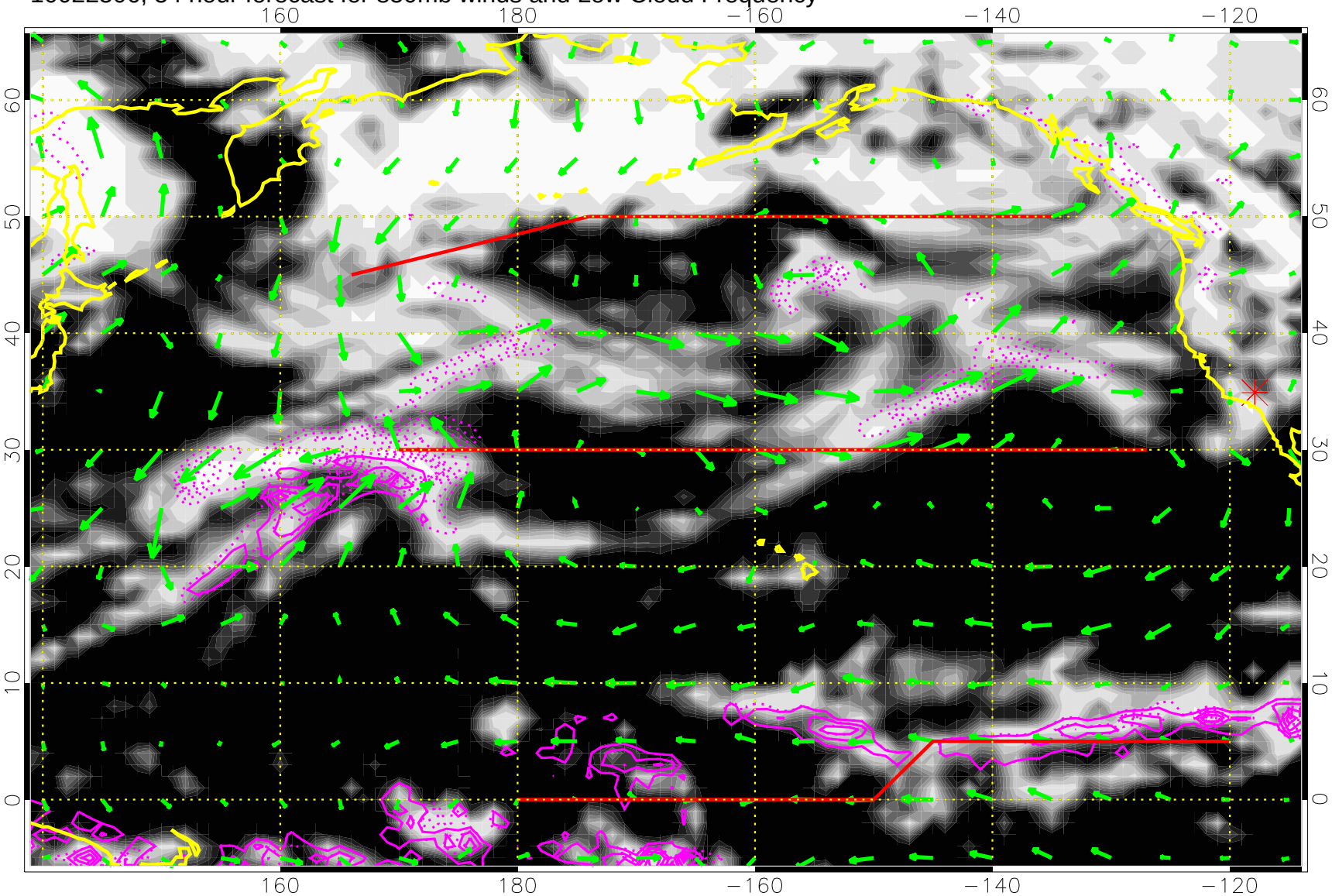

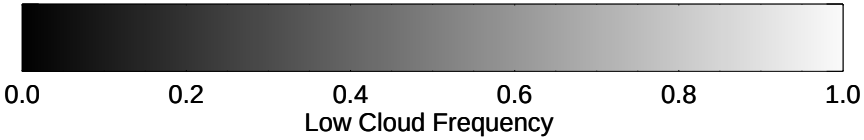

Precip (tot dotted, conv solid) past 6 hours 4 kg/m2 contours

20 m/s

10022512, 60 hour forecast for 850mb winds and Low Cloud Frequency

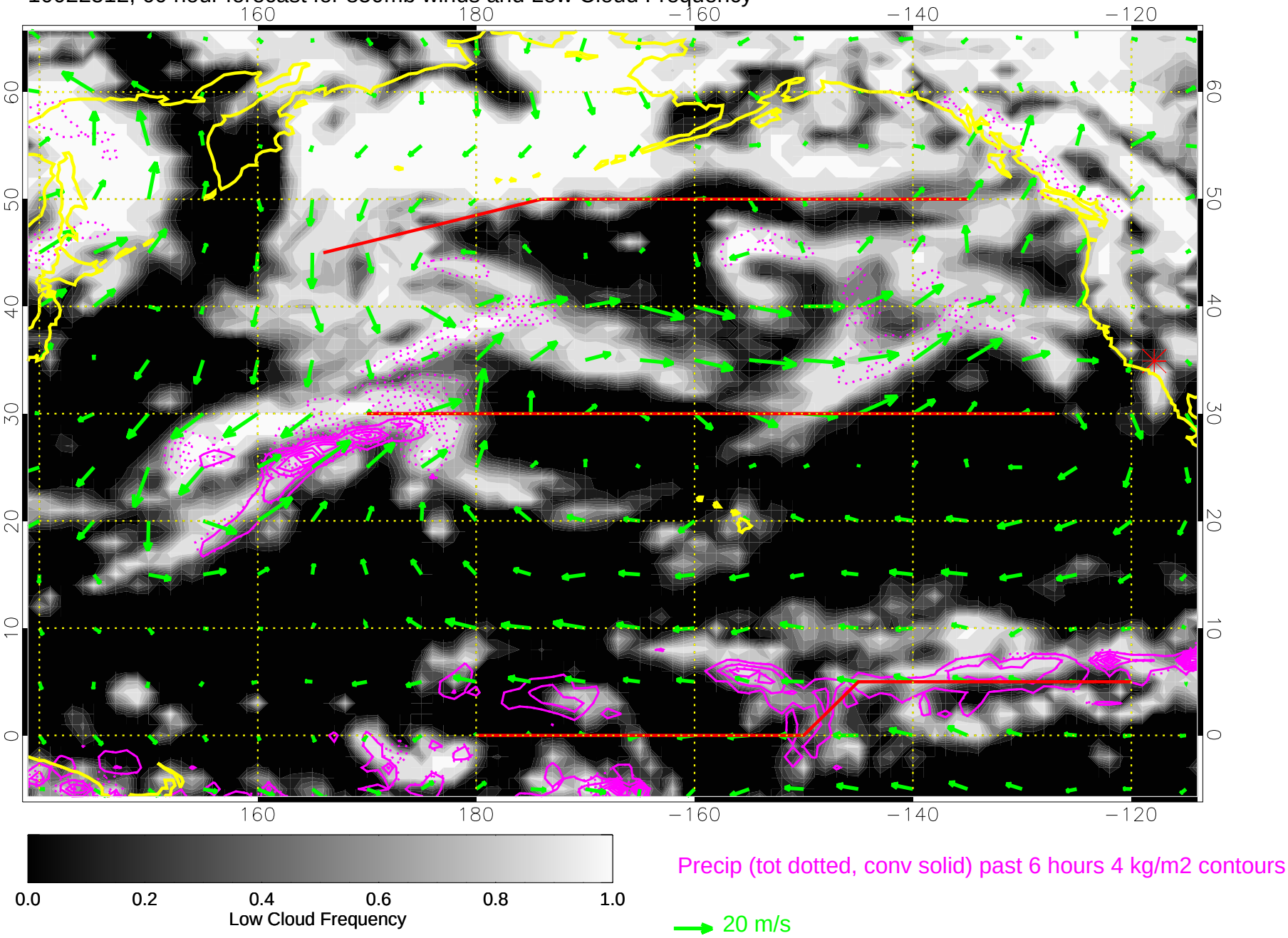

10022518, 66 hour forecast for 850mb winds and Low Cloud Frequency

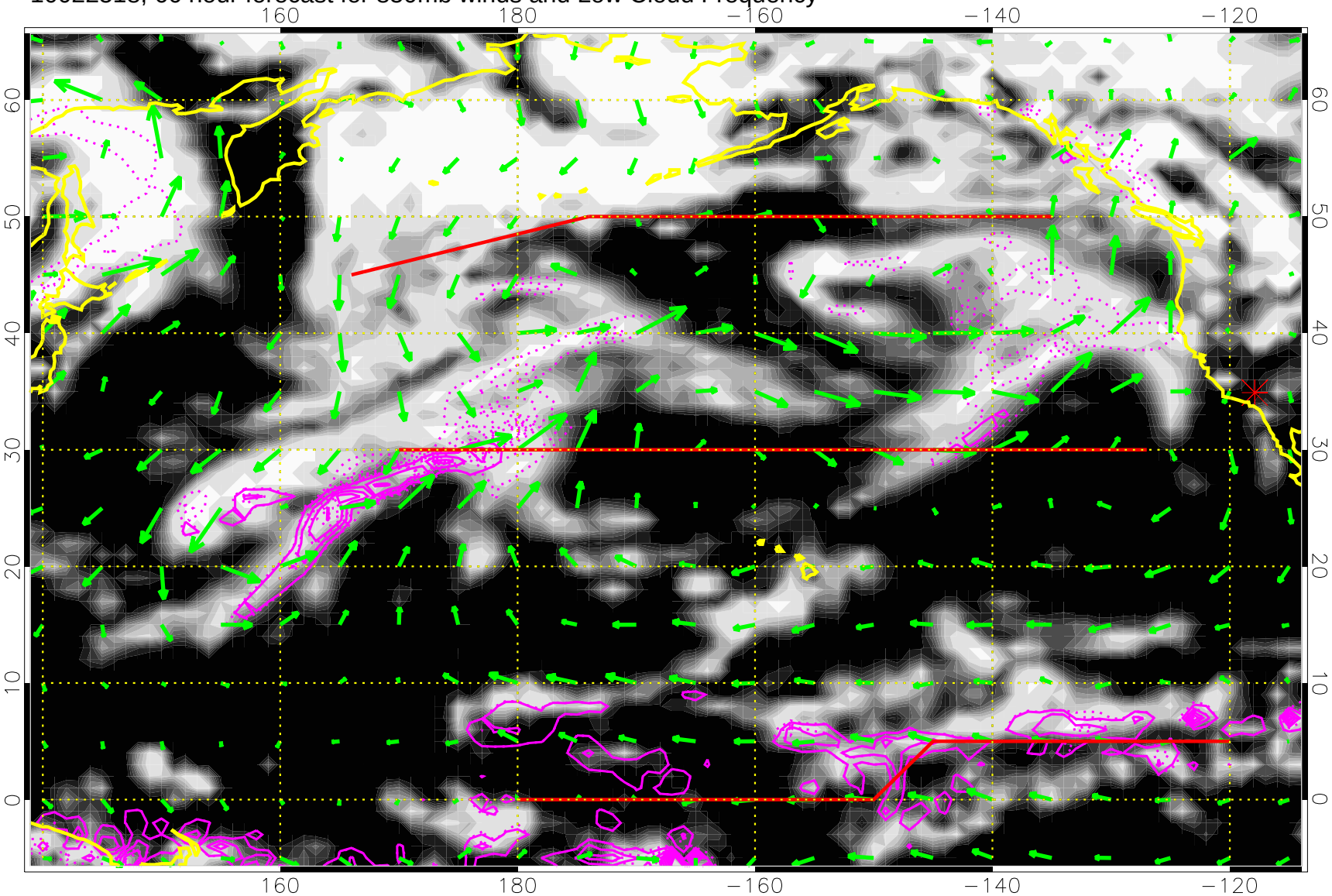

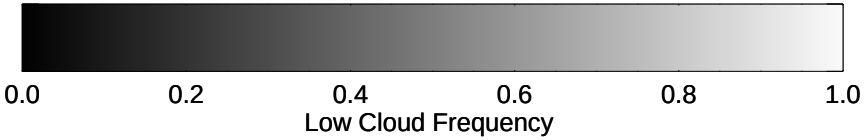

Precip (tot dotted, conv solid) past 6 hours 4 kg/m2 contours

20 m/s

10022600, 72 hour forecast for 850mb winds and Low Cloud Frequency

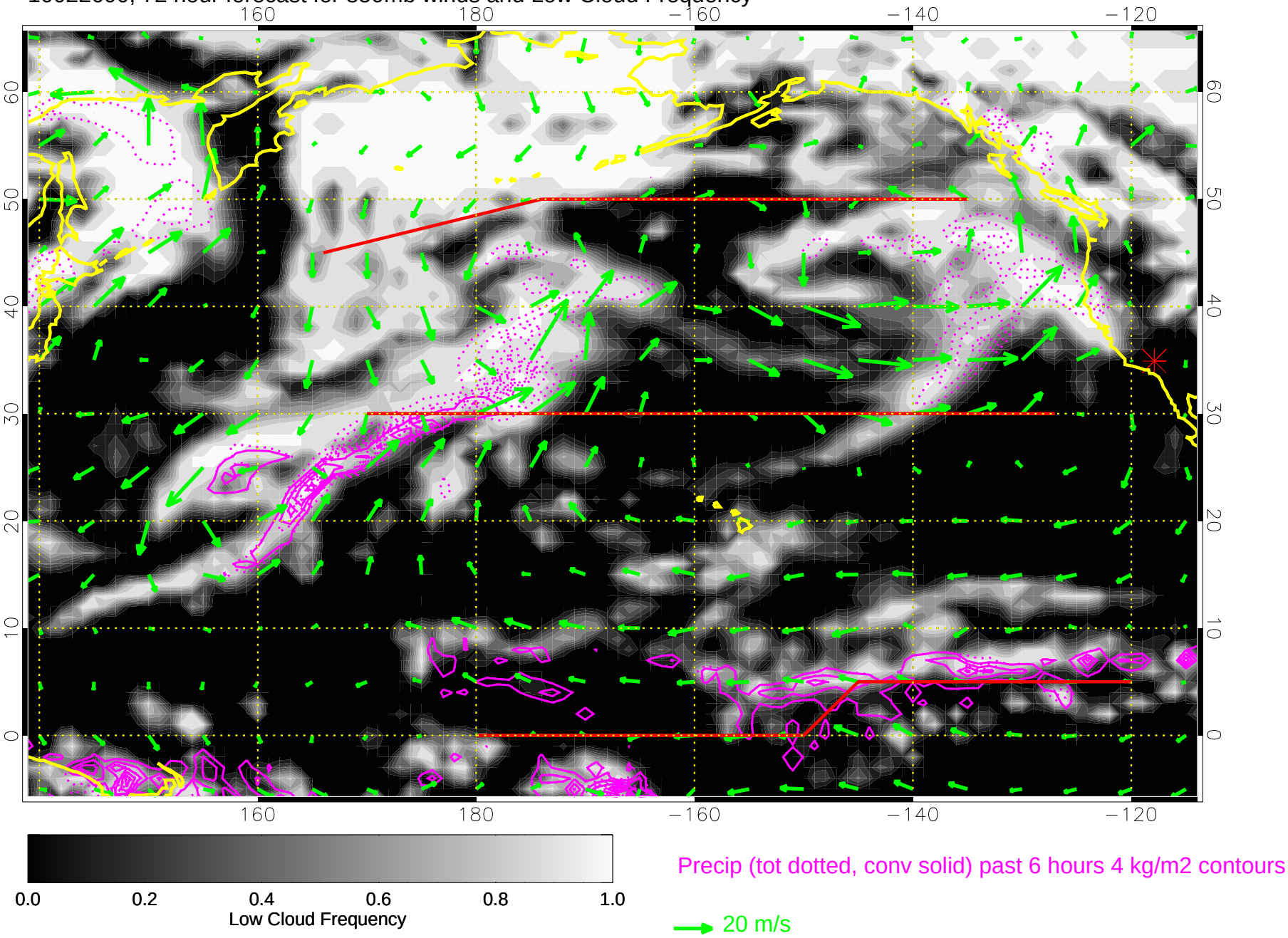

10022606, 78 hour forecast for 850mb winds and Low Cloud Frequency

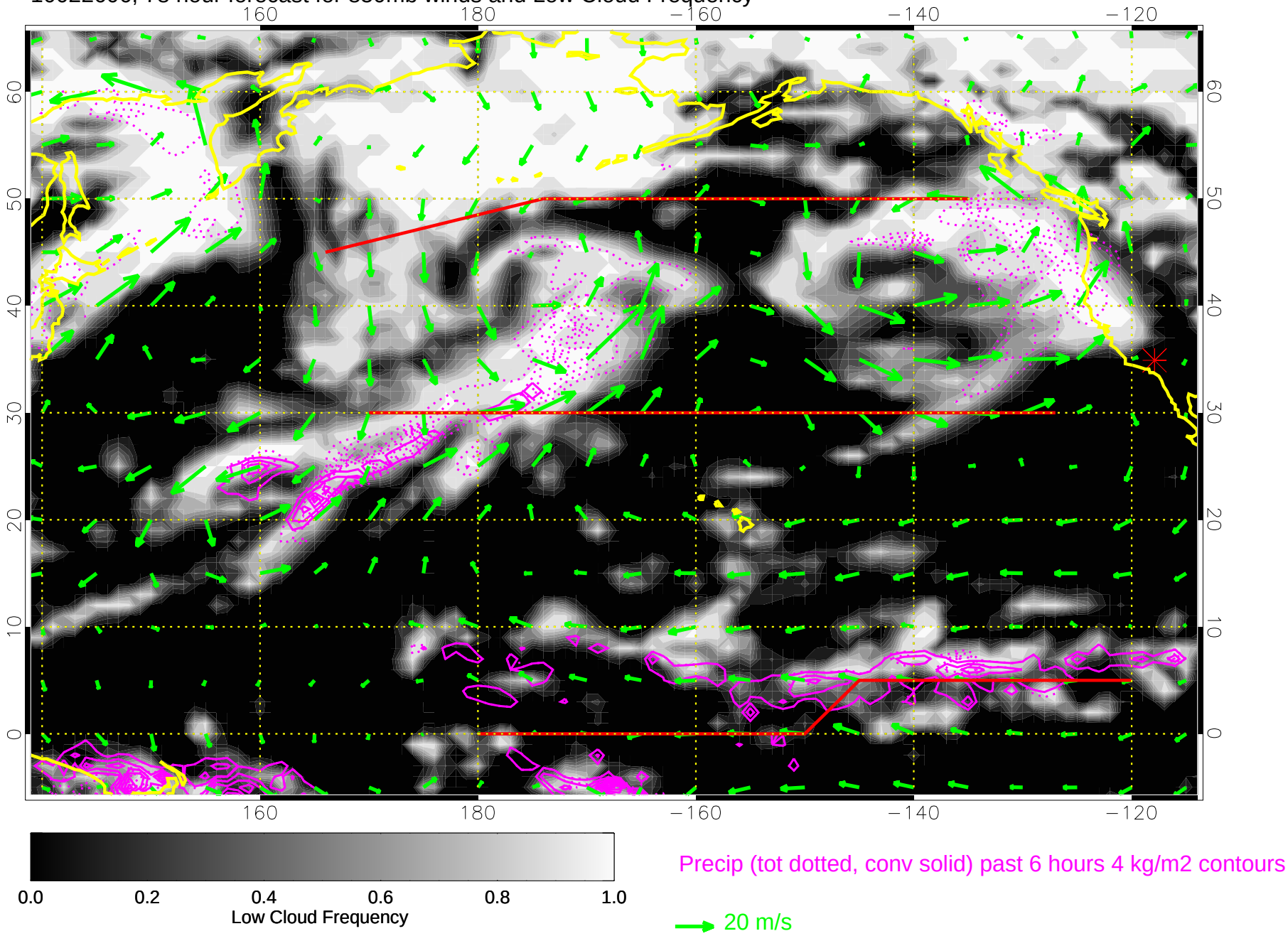

10022612, 84 hour forecast for 850mb winds and Low Cloud Frequency

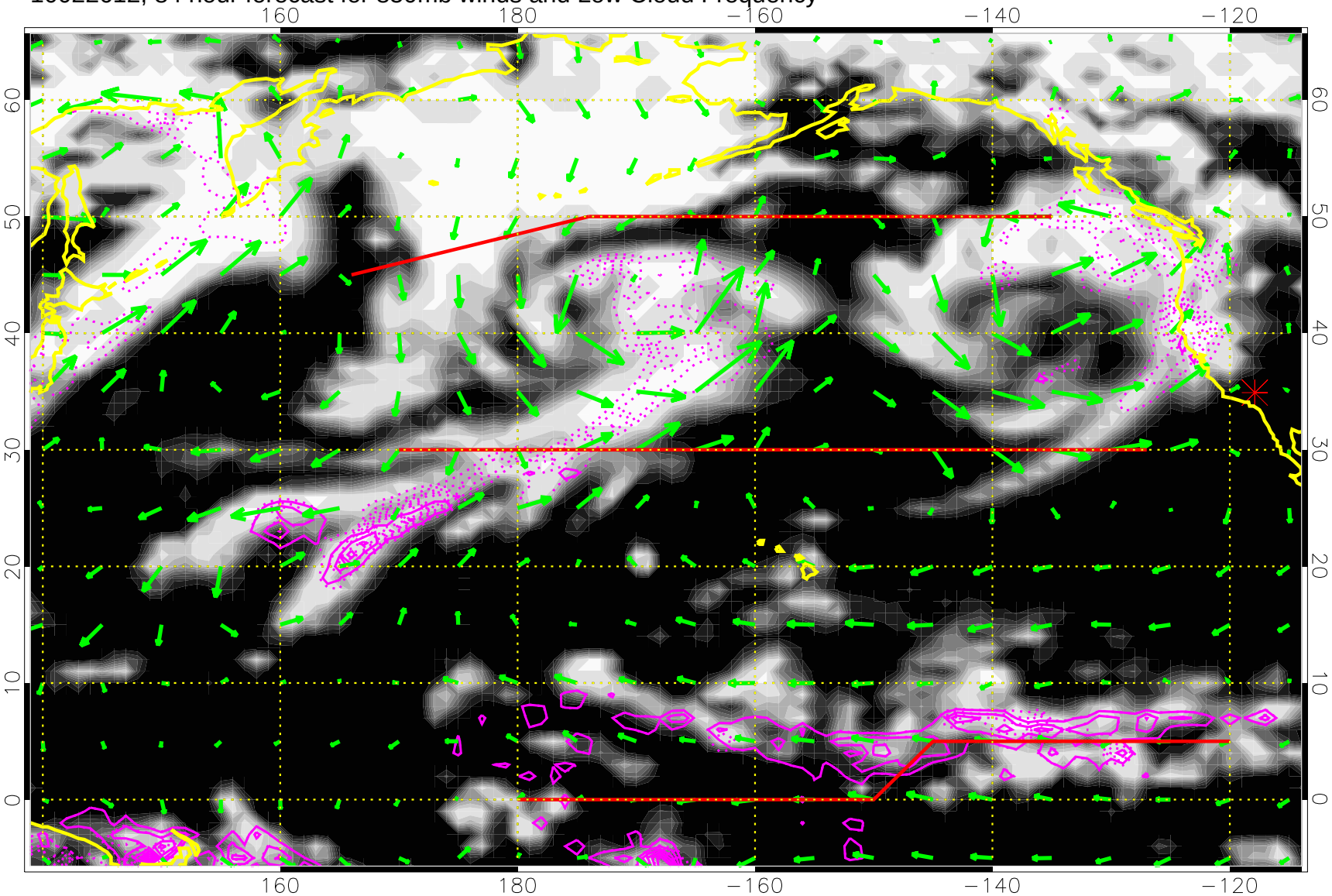

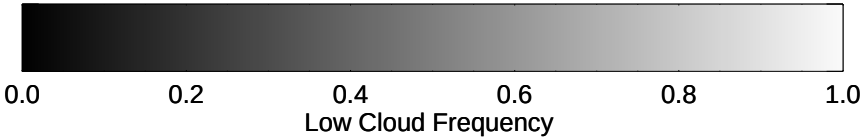

Precip (tot dotted, conv solid) past 6 hours 4 kg/m2 contours

20 m/s

10022618, 90 hour forecast for 850mb winds and Low Cloud Frequency

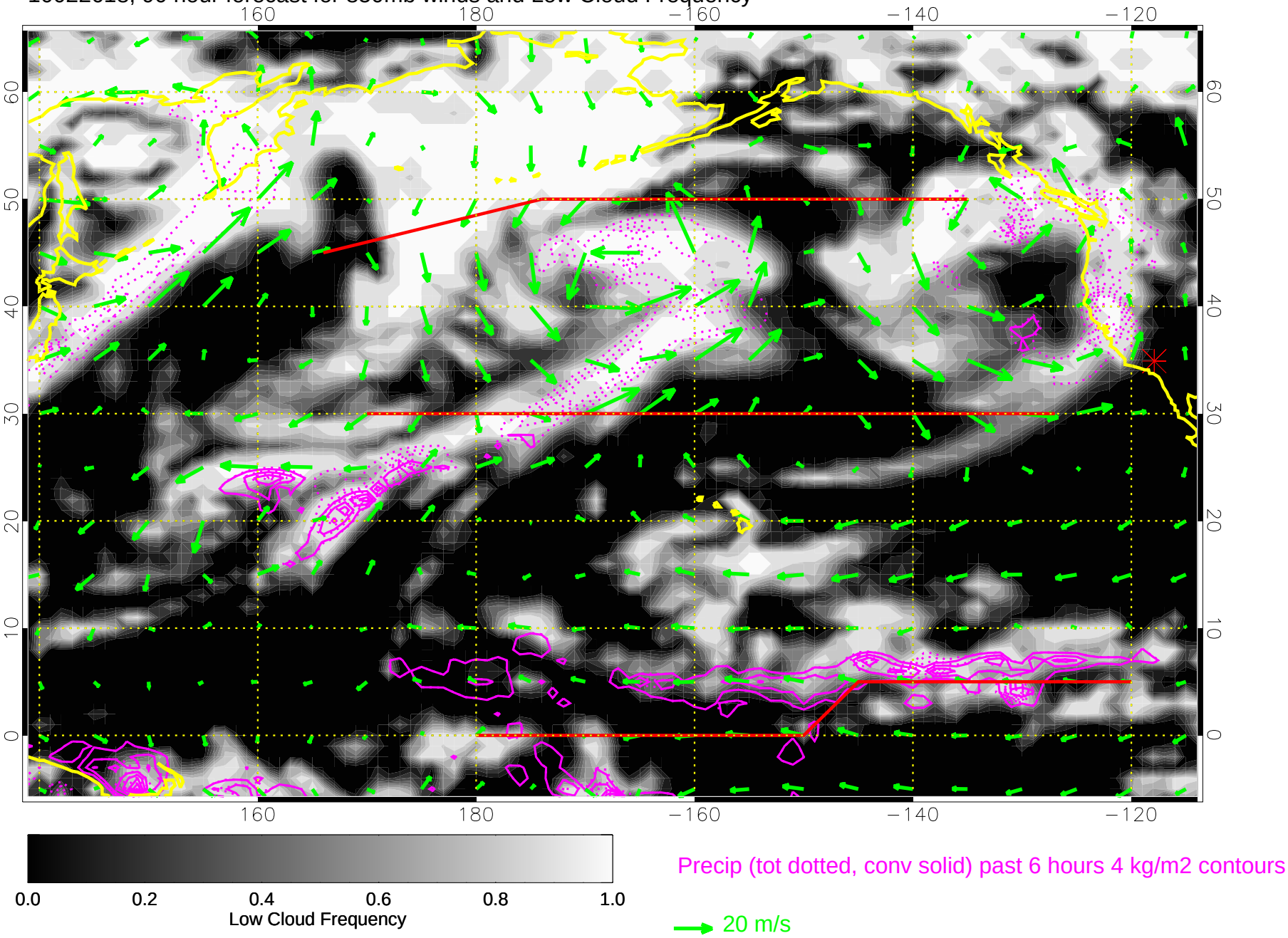

10022700, 96 hour forecast for 850mb winds and Low Cloud Frequency

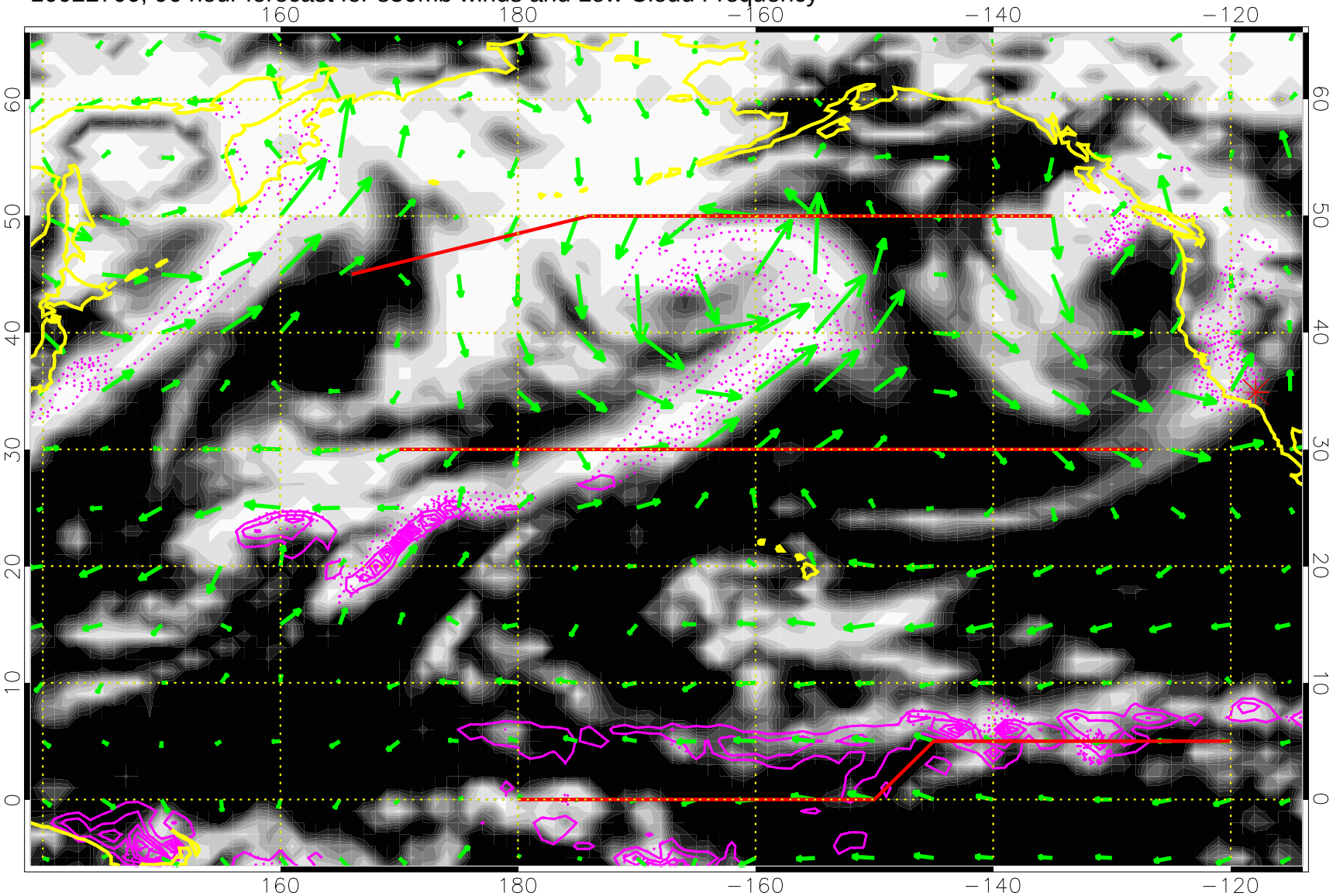

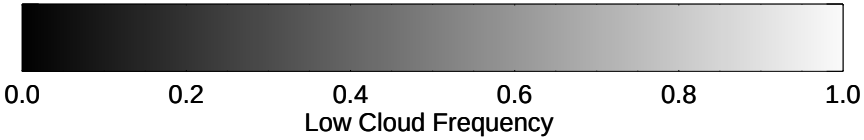

Precip (tot dotted, conv solid) past 6 hours 4 kg/m2 contours

20 m/s

10022706, 102 hour forecast for 850mb winds and Low Cloud Frequency

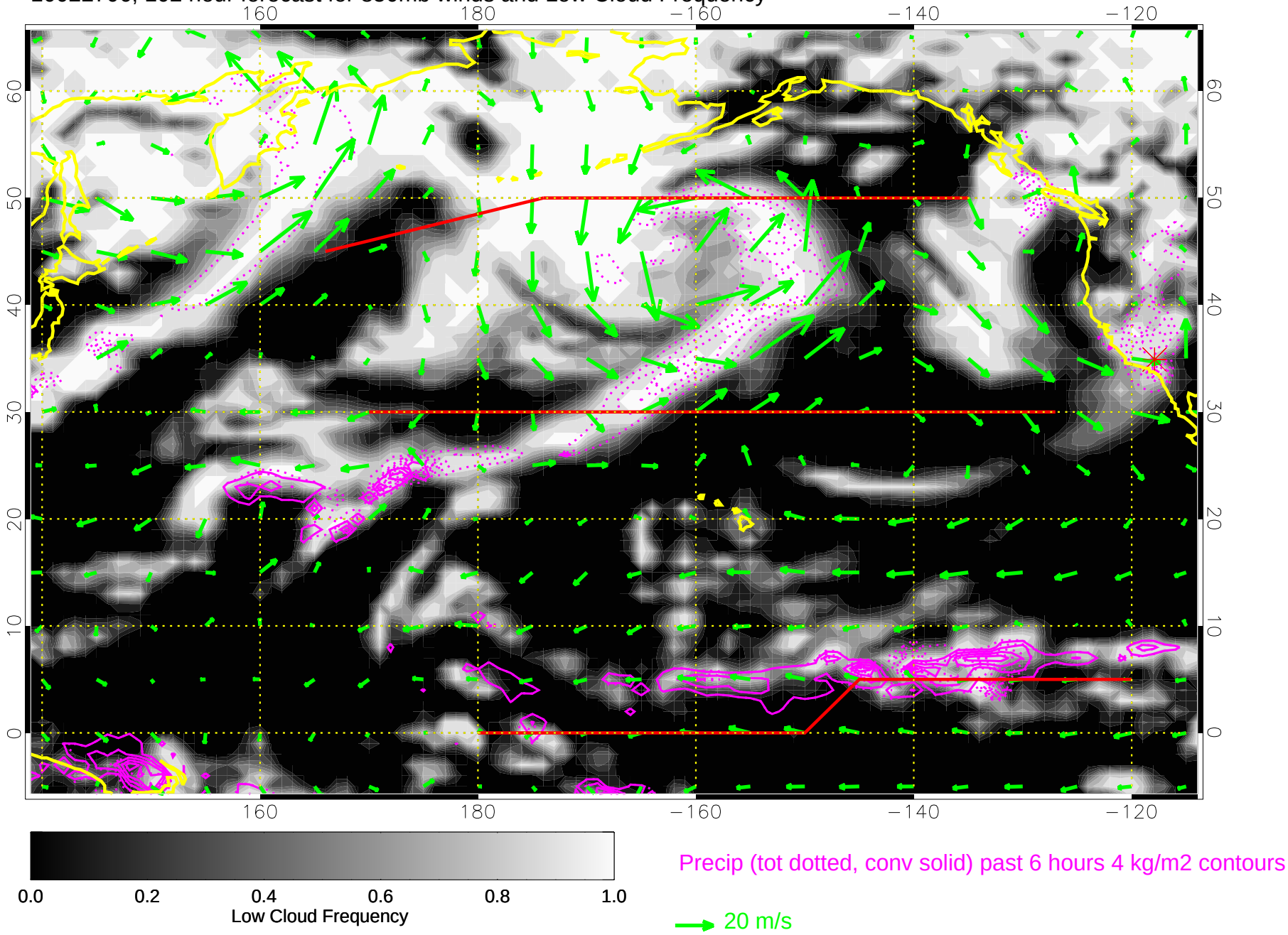

10022712, 108 hour forecast for 850mb winds and Low Cloud Frequency

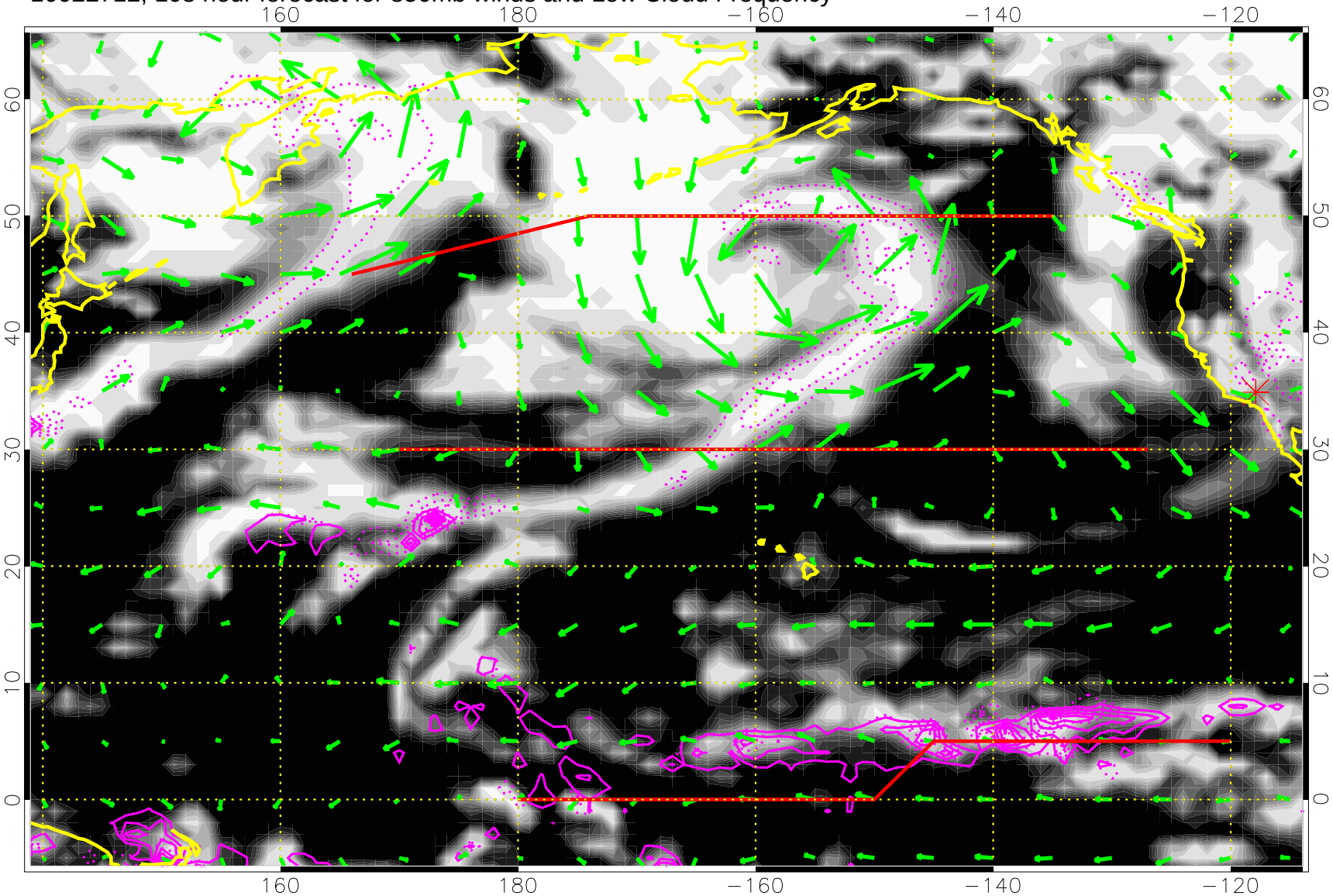

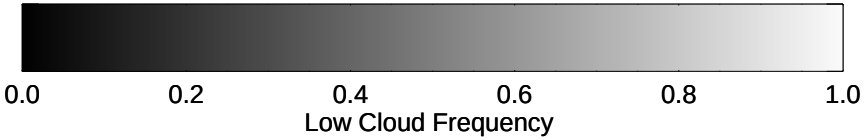

Precip (tot dotted, conv solid) past 6 hours 4 kg/m2 contours

20 m/s

10022718, 114 hour forecast for 850mb winds and Low Cloud Frequency

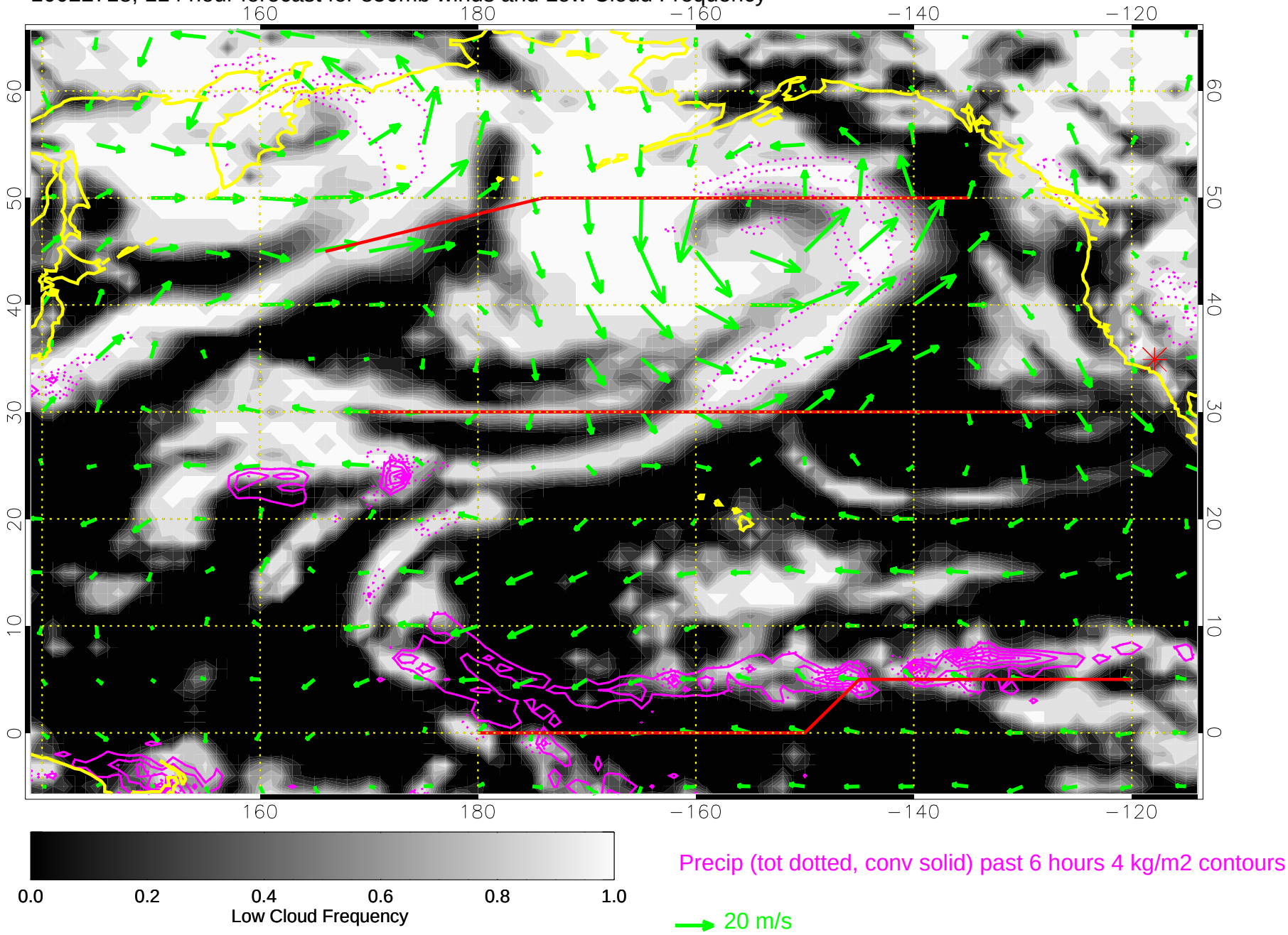

10022800, 120 hour forecast for 850mb winds and Low Cloud Frequency

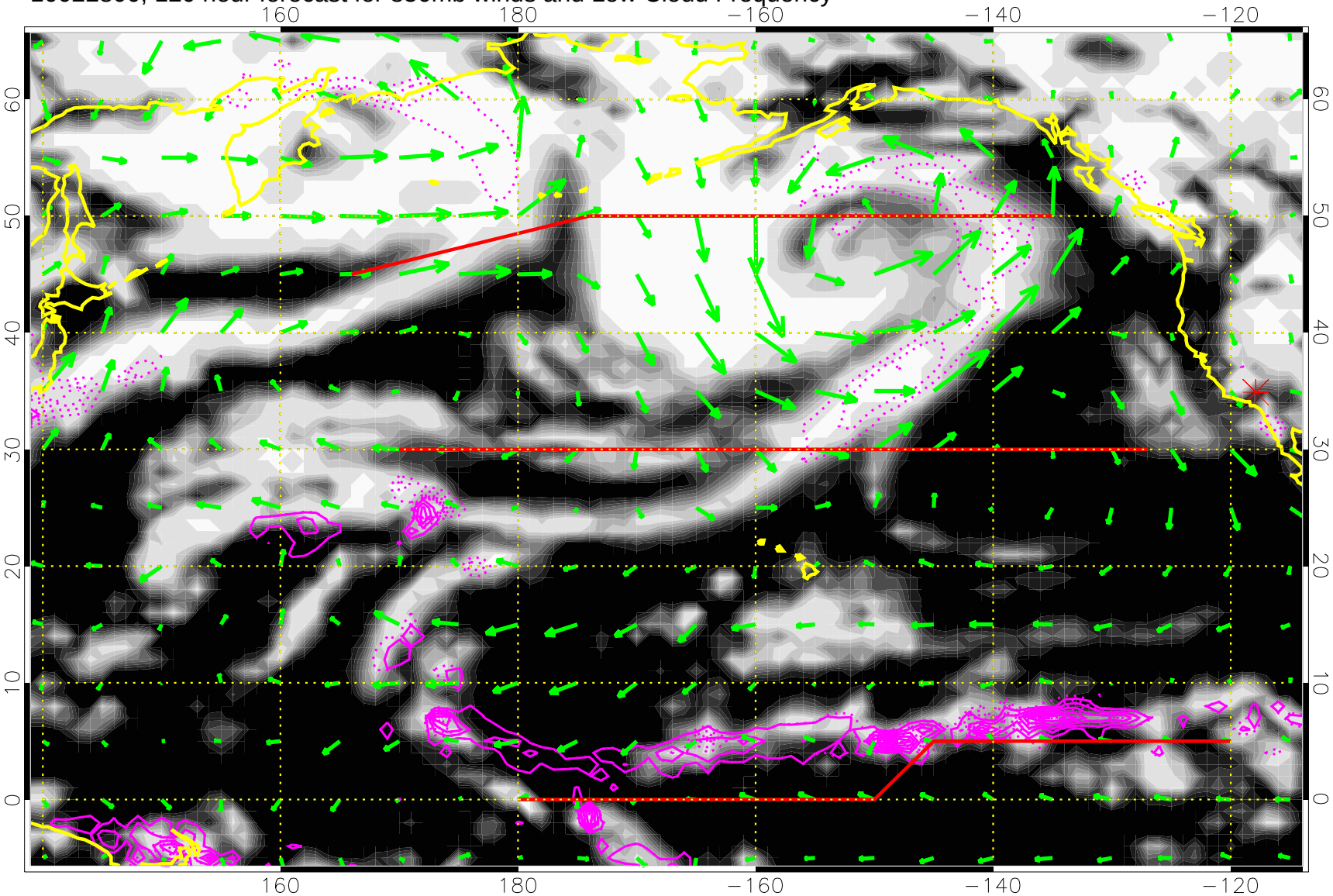

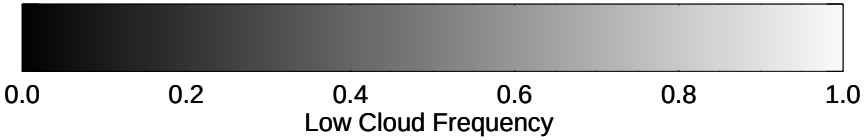

Precip (tot dotted, conv solid) past 6 hours 4 kg/m2 contours

20 m/s