10042918, 6 hour forecast for 150mb winds and High Cloud Frequency

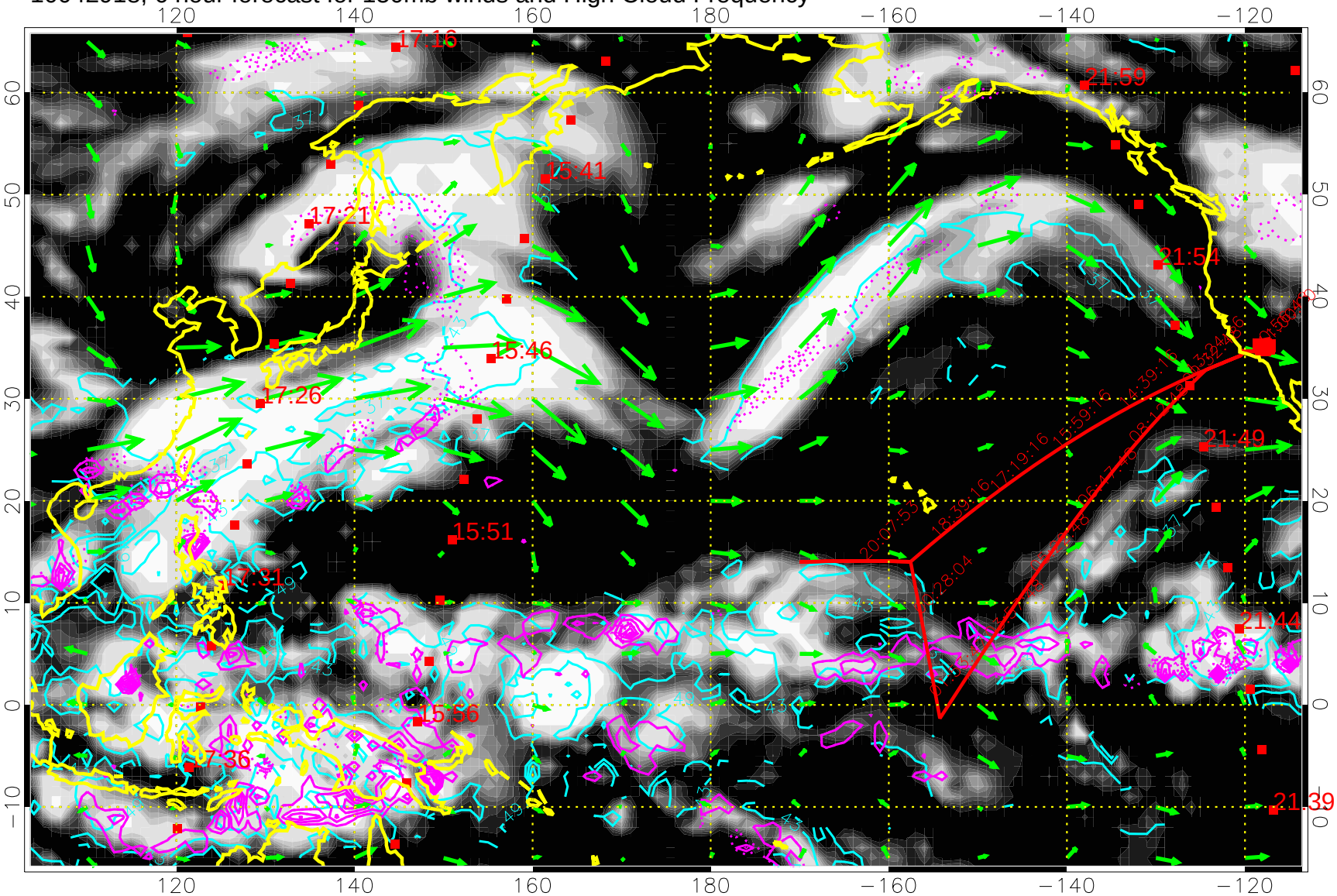

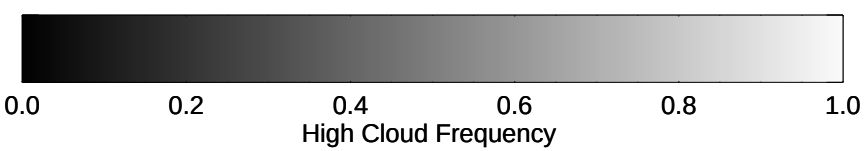

High Cloud Altitude from 37 kft at 6 kft intervals

Precip (tot dotted, conv solid) past 6 hours 4 kg/m2 contours

50 m/s

10043000, 12 hour forecast for 150mb winds and High Cloud Frequency

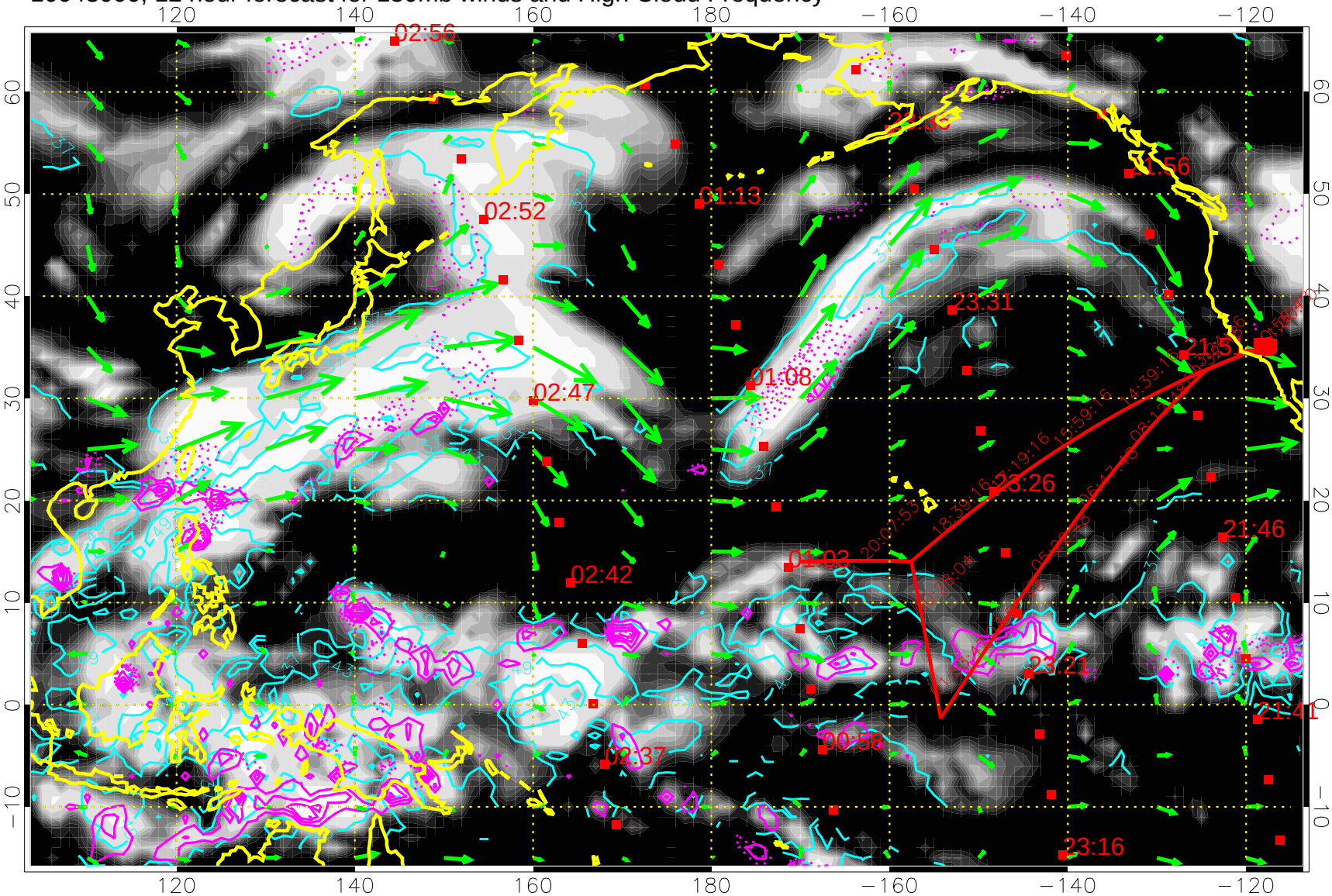

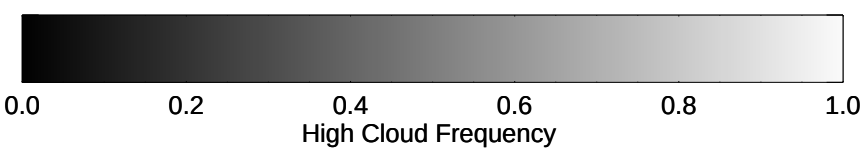

High Cloud Altitude from 37 kft at 6 kft intervals

Precip (tot dotted, conv solid) past 6 hours 4 kg/m2 contours

50 m/s

10043006, 18 hour forecast for 150mb winds and High Cloud Frequency

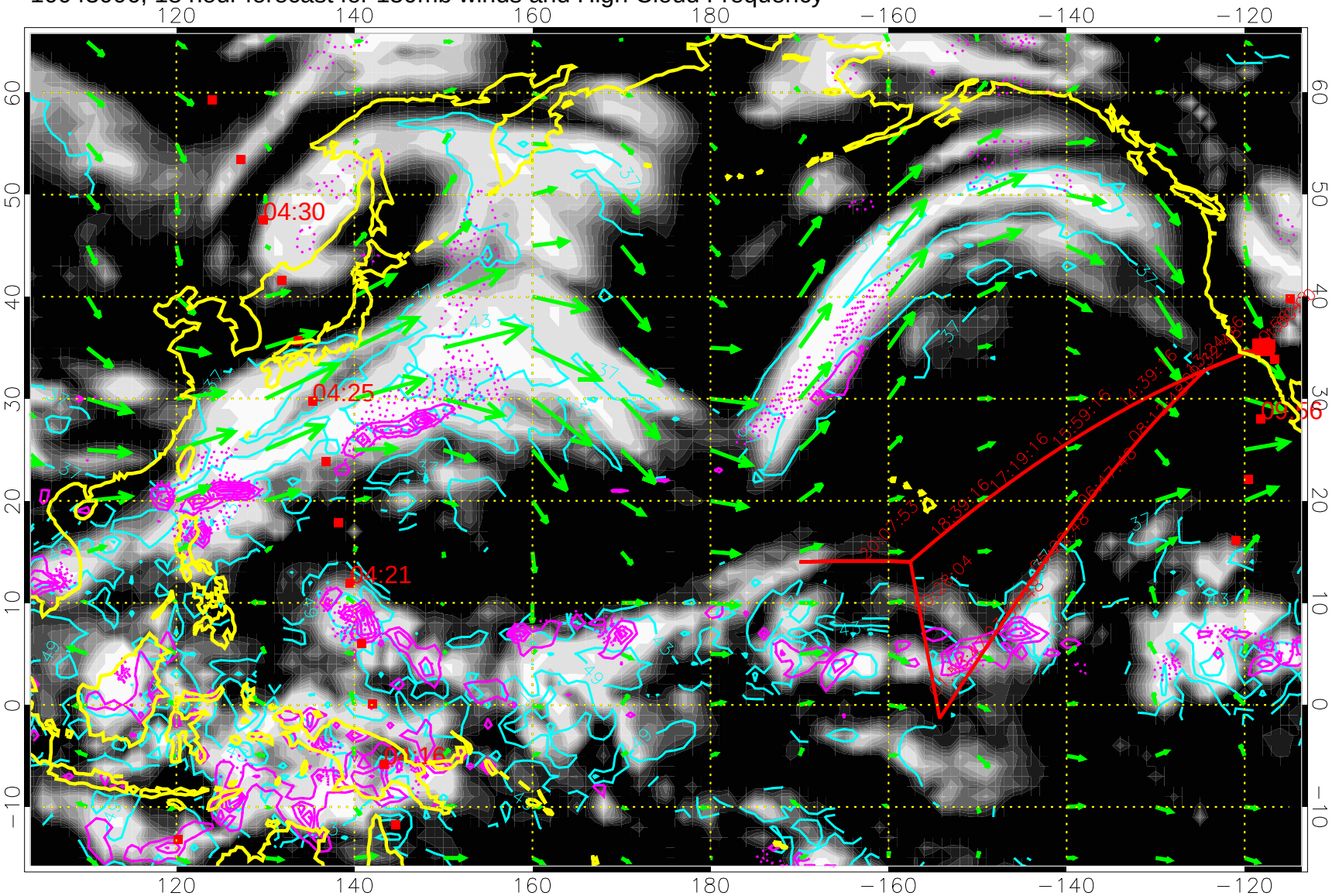

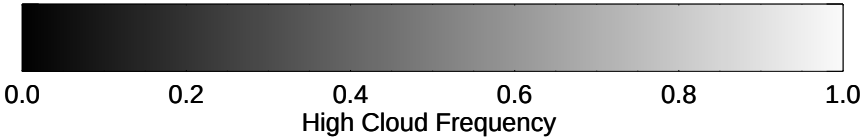

High Cloud Altitude from 37 kft at 6 kft intervals

Precip (tot dotted, conv solid) past 6 hours 4 kg/m2 contours

→ 50 m/s

10043012, 24 hour forecast for 150mb winds and High Cloud Frequency

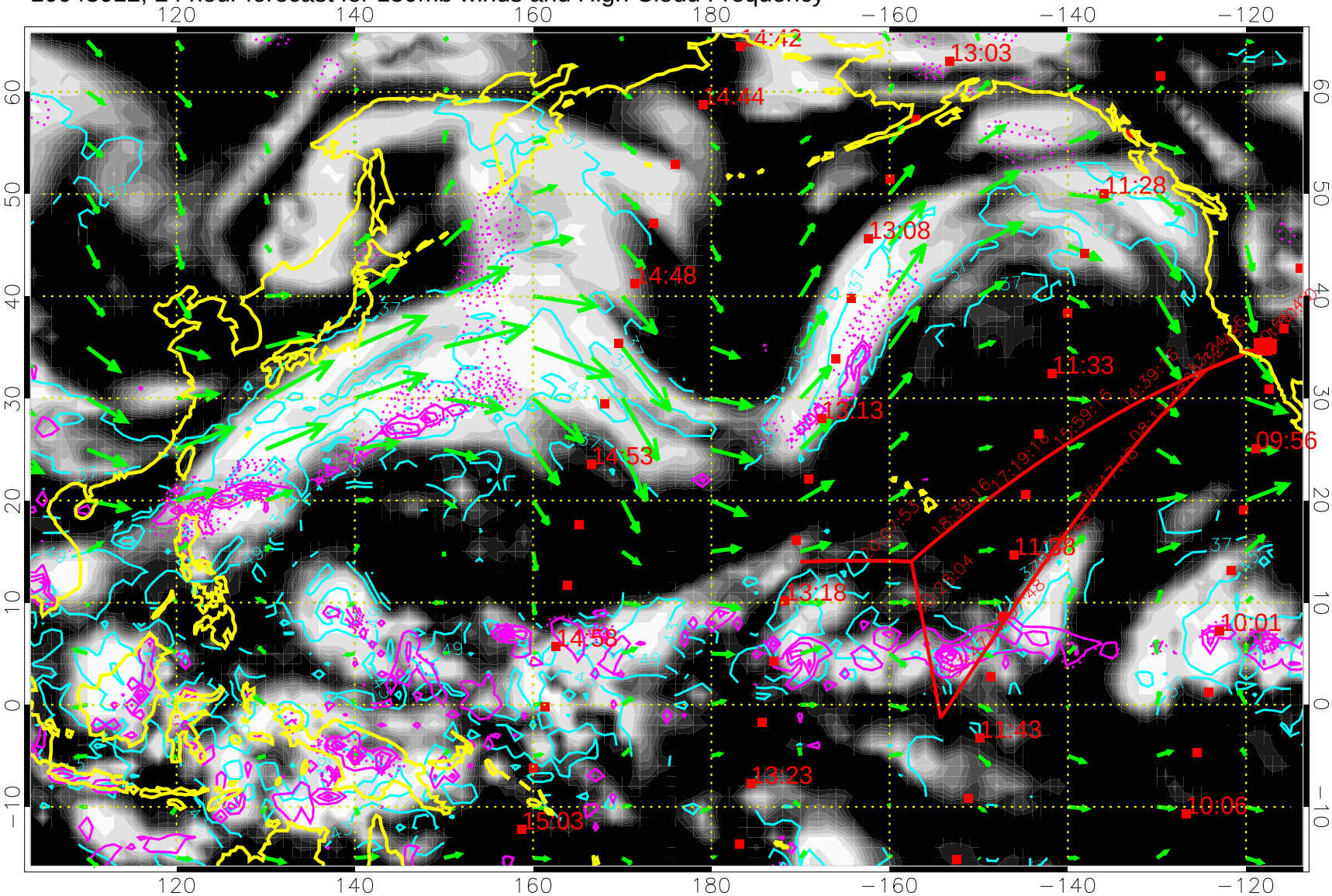

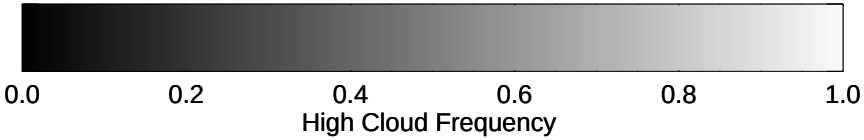

High Cloud Altitude from 37 kft at 6 kft intervals

Precip (tot dotted, conv solid) past 6 hours 4 kg/m2 contours

→ 50 m/s

10043018, 30 hour forecast for 150mb winds and High Cloud Frequency

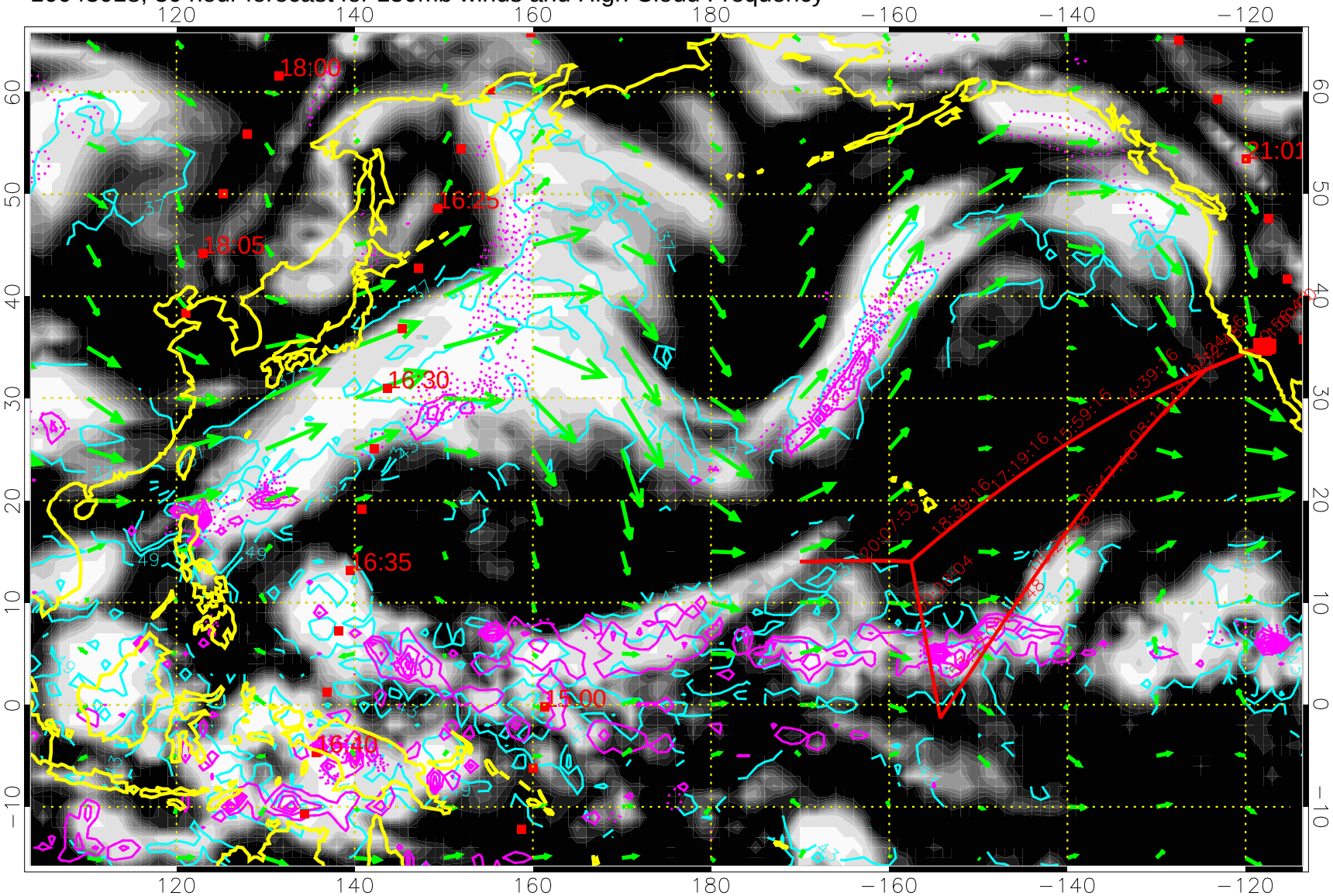

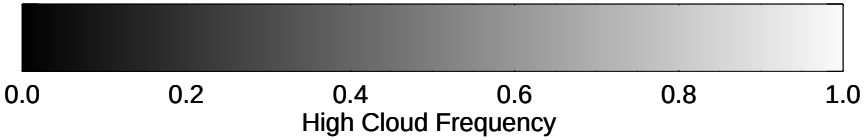

High Cloud Altitude from 37 kft at 6 kft intervals

Precip (tot dotted, conv solid) past 6 hours 4 kg/m2 contours

→ 50 m/s

10050100, 36 hour forecast for 150mb winds and High Cloud Frequency

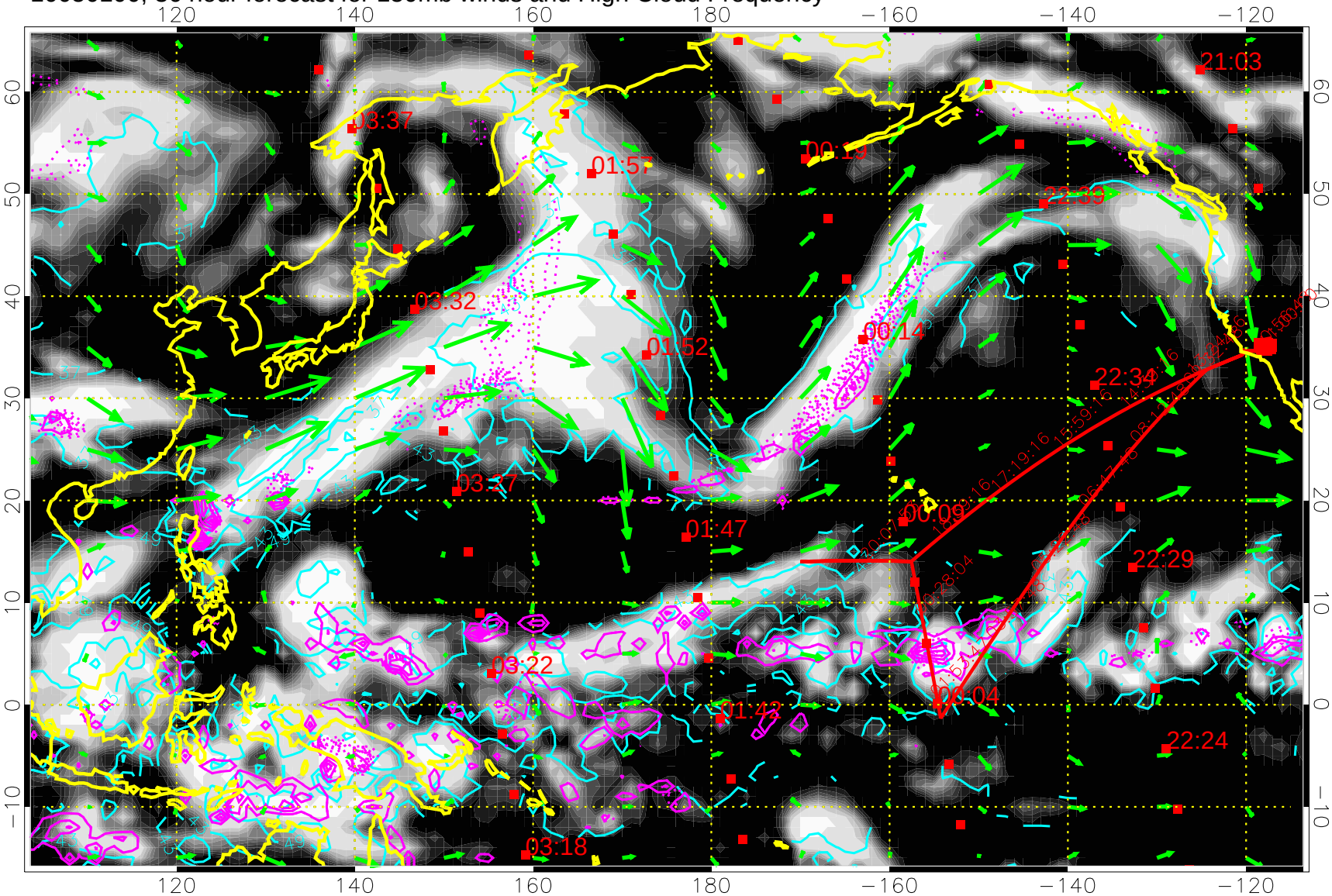

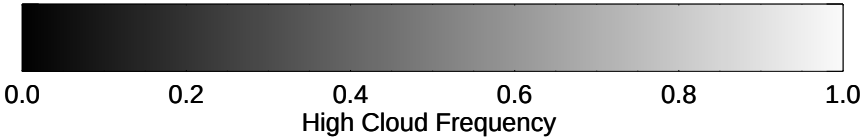

High Cloud Altitude from 37 kft at 6 kft intervals

Precip (tot dotted, conv solid) past 6 hours 4 kg/m2 contours

→ 50 m/s

10050106, 42 hour forecast for 150mb winds and High Cloud Frequency

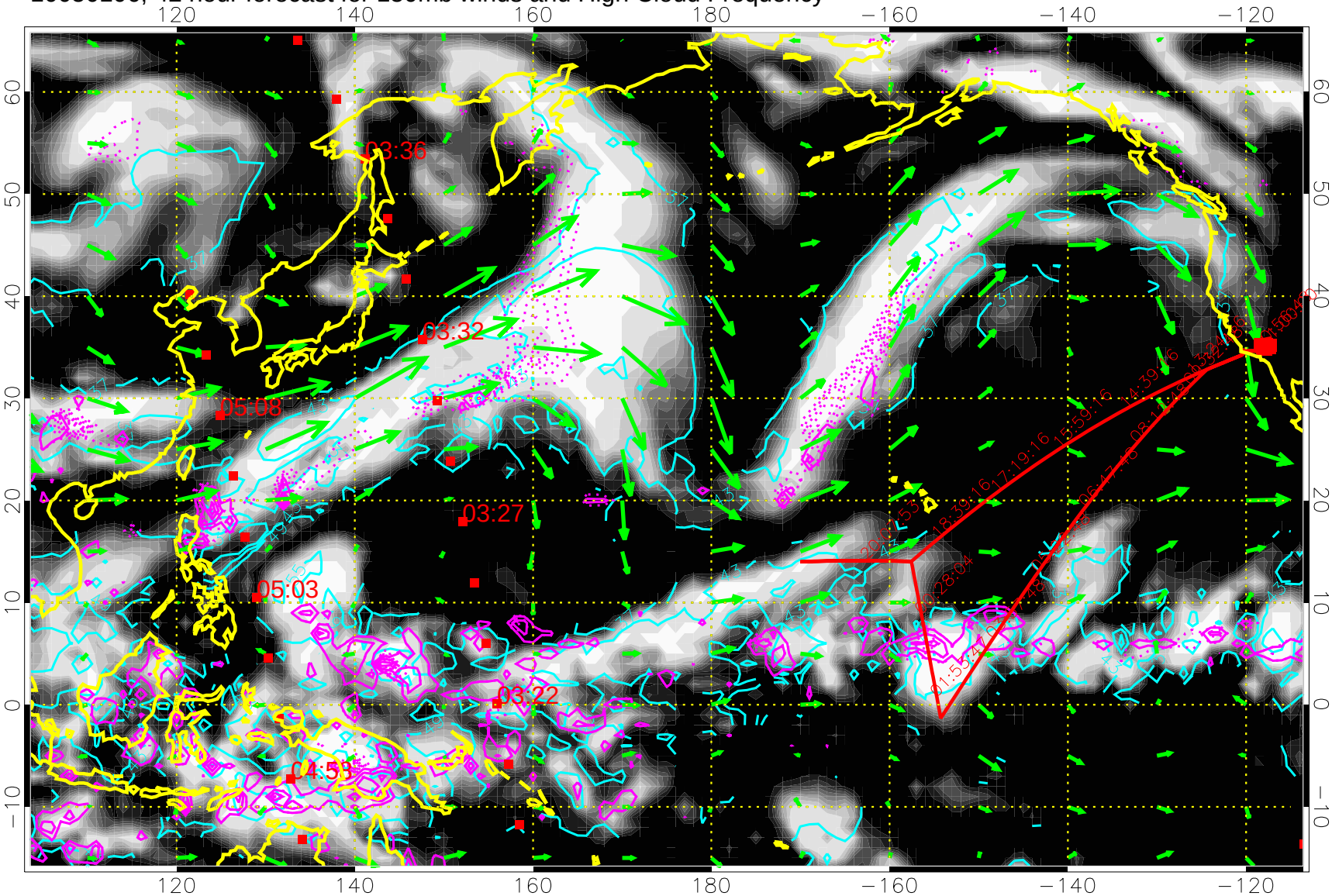

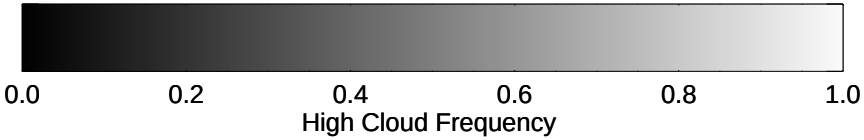

High Cloud Altitude from 37 kft at 6 kft intervals

Precip (tot dotted, conv solid) past 6 hours 4 kg/m2 contours

50 m/s

10050112, 48 hour forecast for 150mb winds and High Cloud Frequency

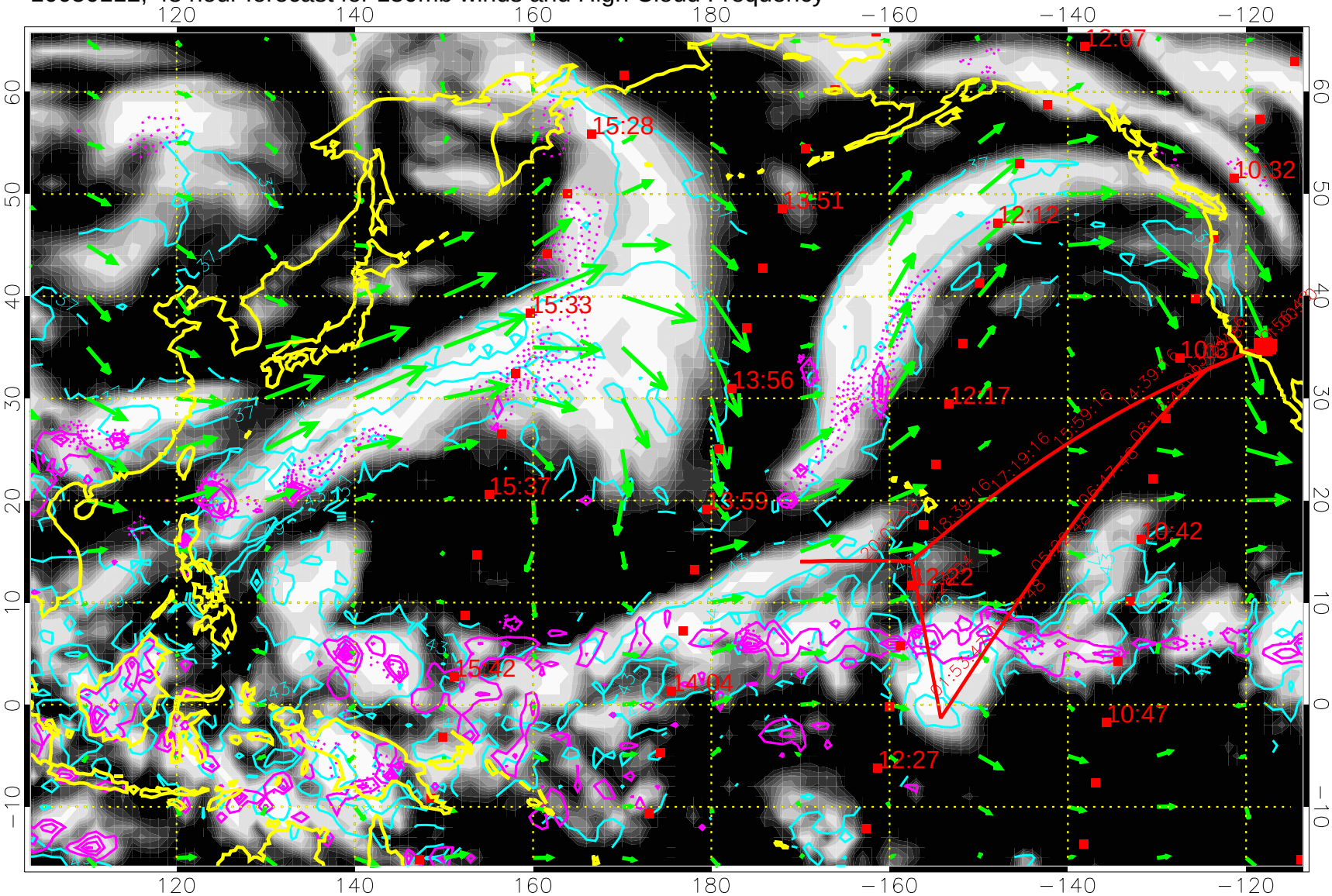

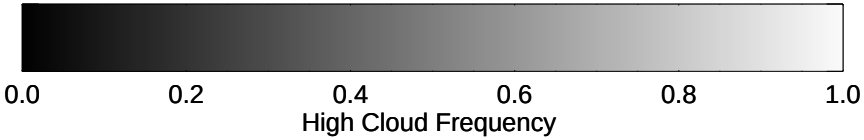

High Cloud Altitude from 37 kft at 6 kft intervals

Precip (tot dotted, conv solid) past 6 hours 4 kg/m2 contours

50 m/s

10050118, 54 hour forecast for 150mb winds and High Cloud Frequency

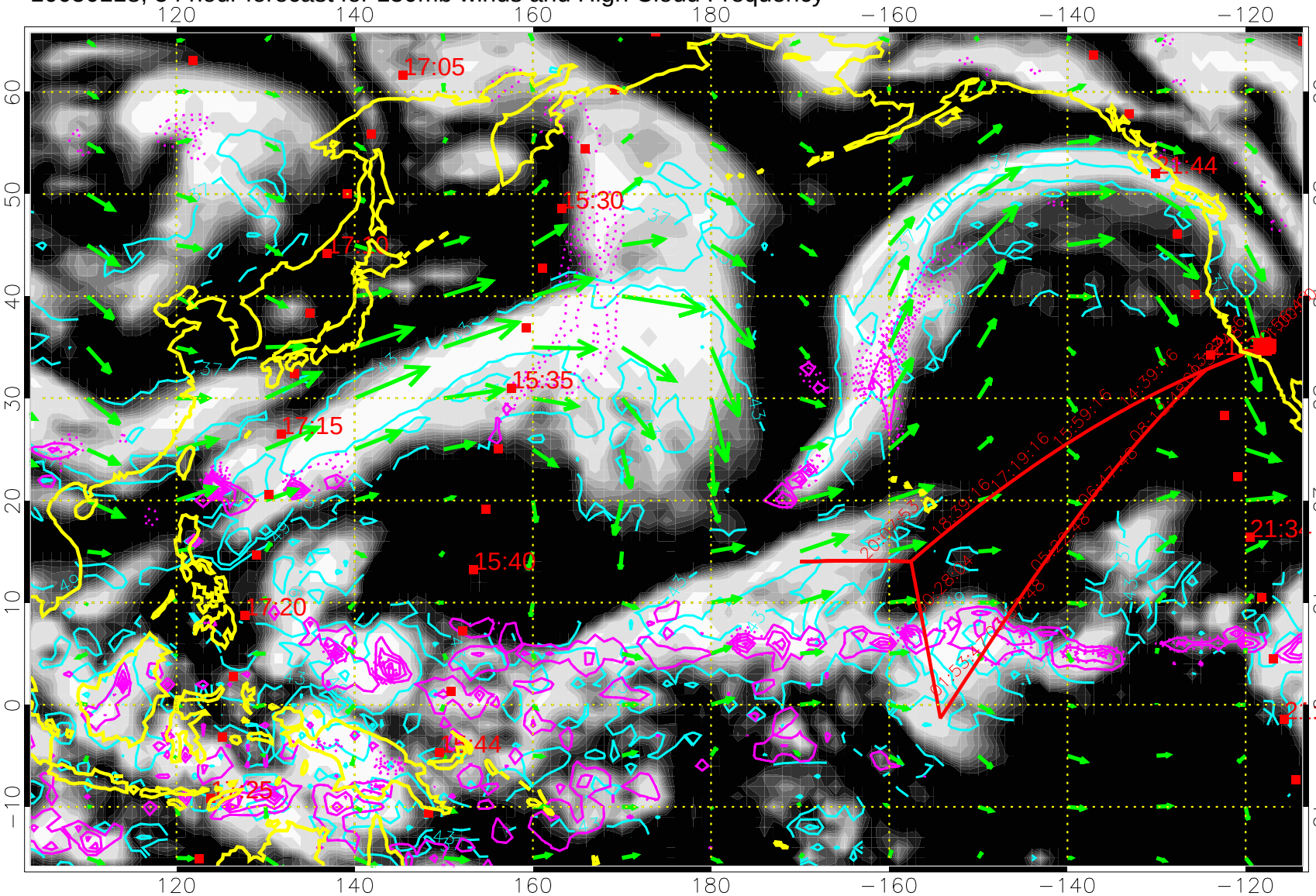

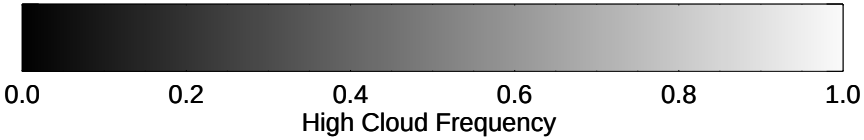

High Cloud Altitude from 37 kft at 6 kft intervals

Precip (tot dotted, conv solid) past 6 hours 4 kg/m2 contours

50 m/s

10050200, 60 hour forecast for 150mb winds and High Cloud Frequency

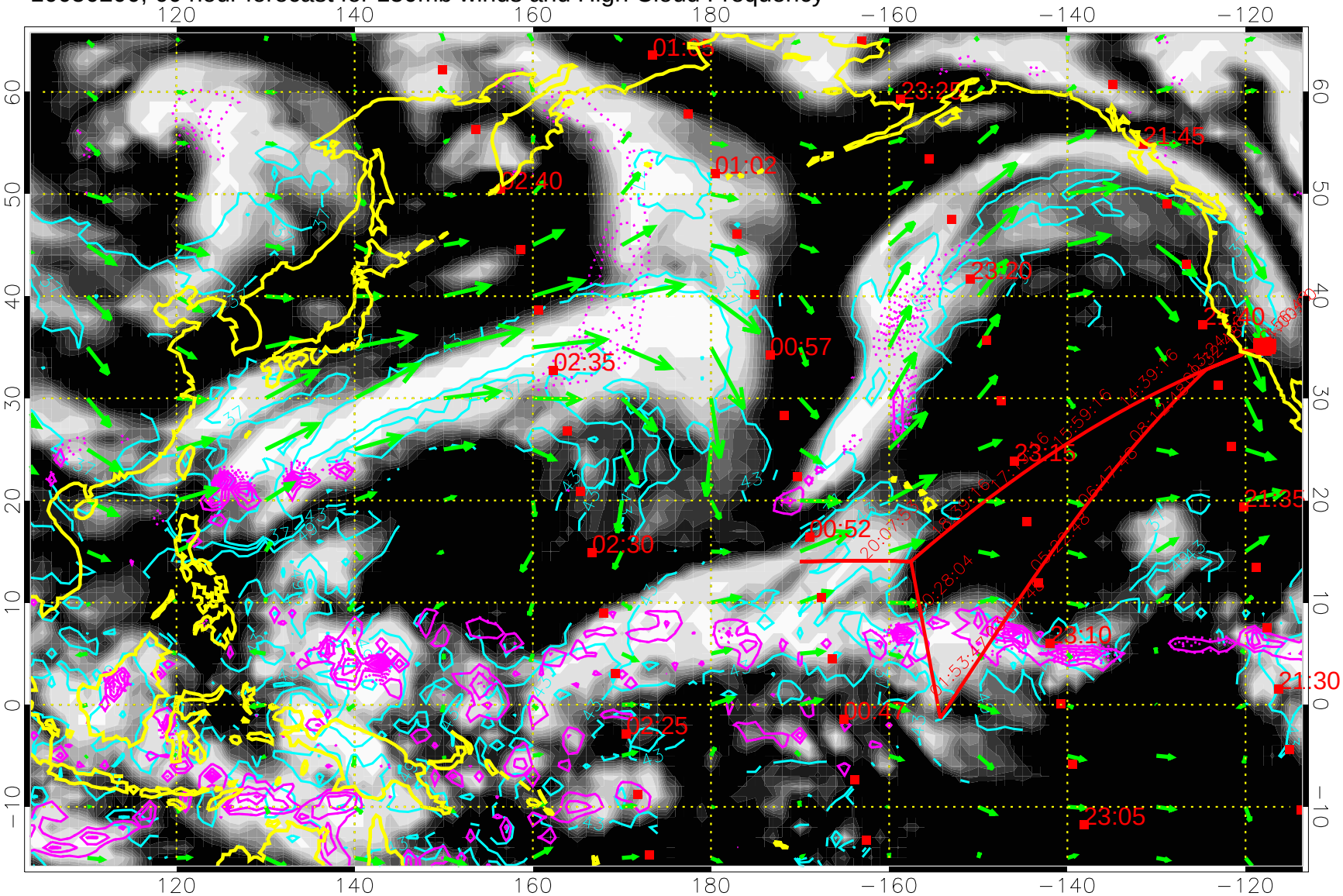

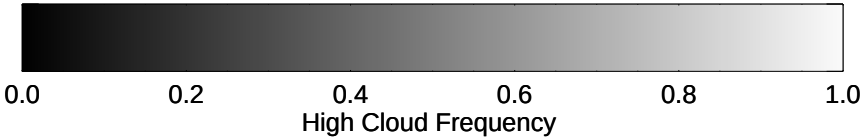

High Cloud Altitude from 37 kft at 6 kft intervals

Precip (tot dotted, conv solid) past 6 hours 4 kg/m2 contours

50 m/s

10050206, 66 hour forecast for 150mb winds and High Cloud Frequency

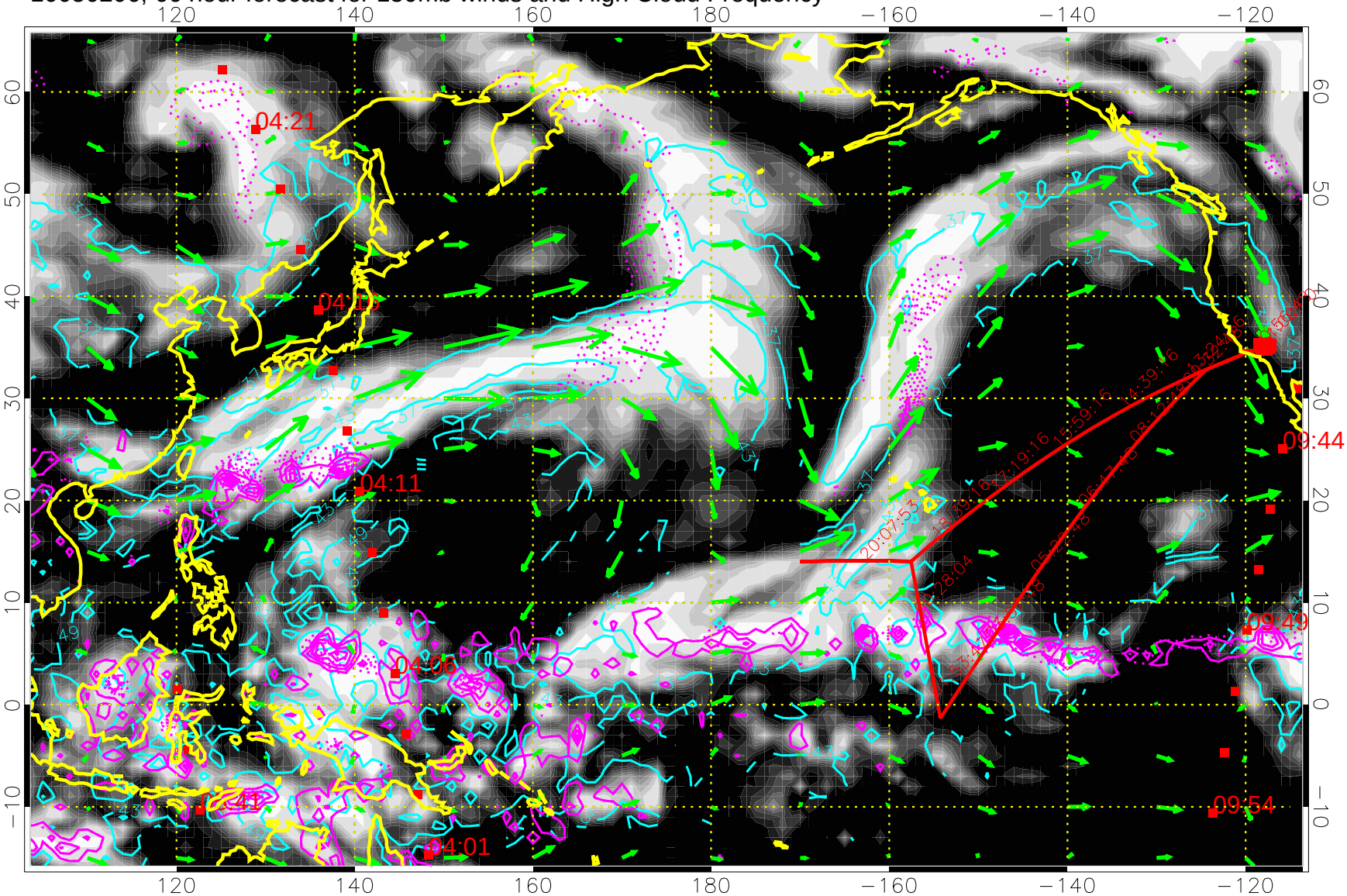

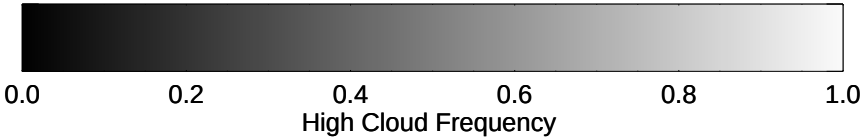

High Cloud Altitude from 37 kft at 6 kft intervals

Precip (tot dotted, conv solid) past 6 hours 4 kg/m2 contours

→ 50 m/s

10050212, 72 hour forecast for 150mb winds and High Cloud Frequency

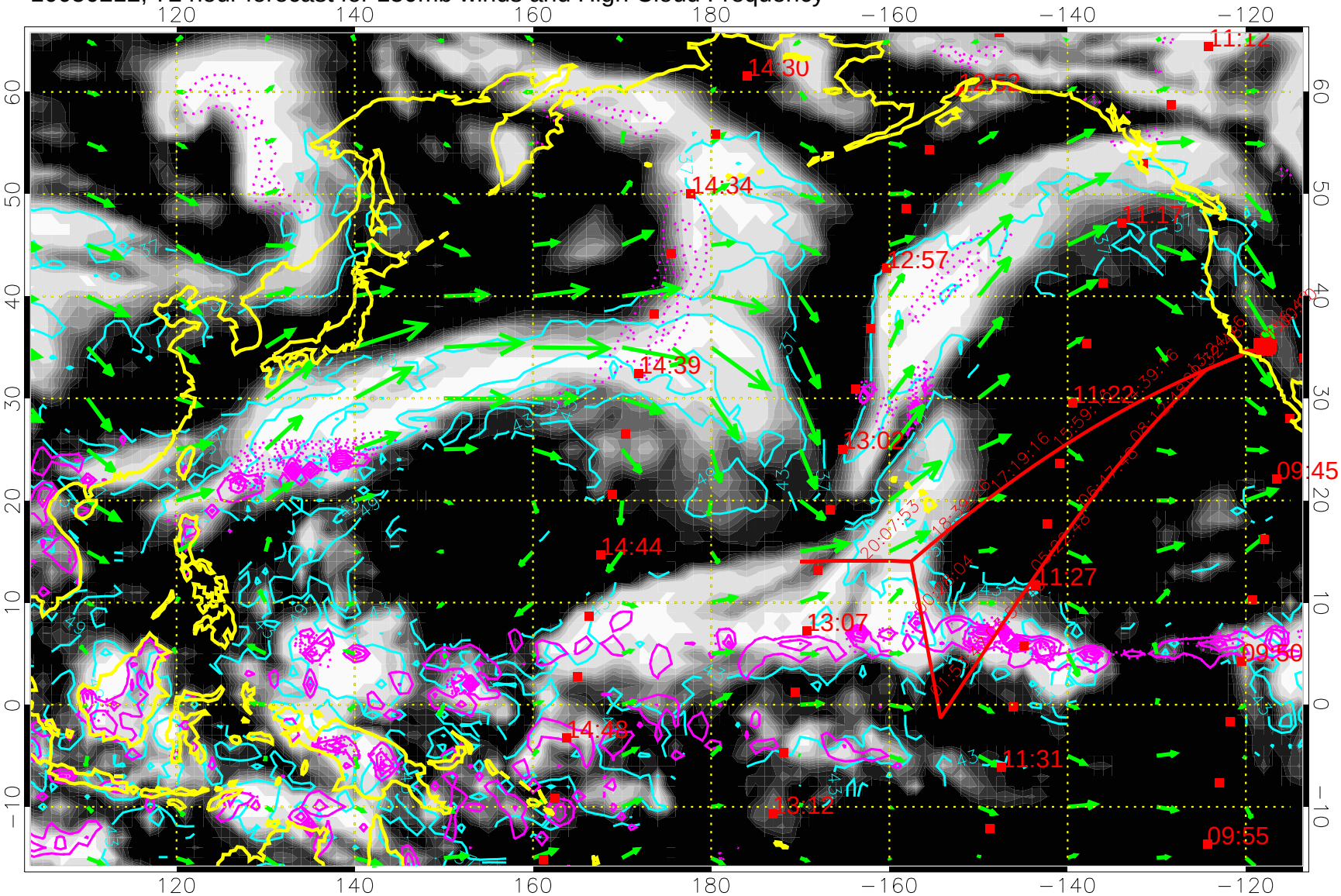

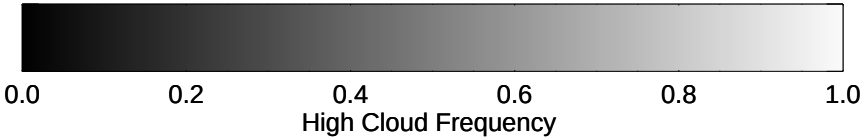

High Cloud Altitude from 37 kft at 6 kft intervals

Precip (tot dotted, conv solid) past 6 hours 4 kg/m2 contours

→ 50 m/s

10050218, 78 hour forecast for 150mb winds and High Cloud Frequency

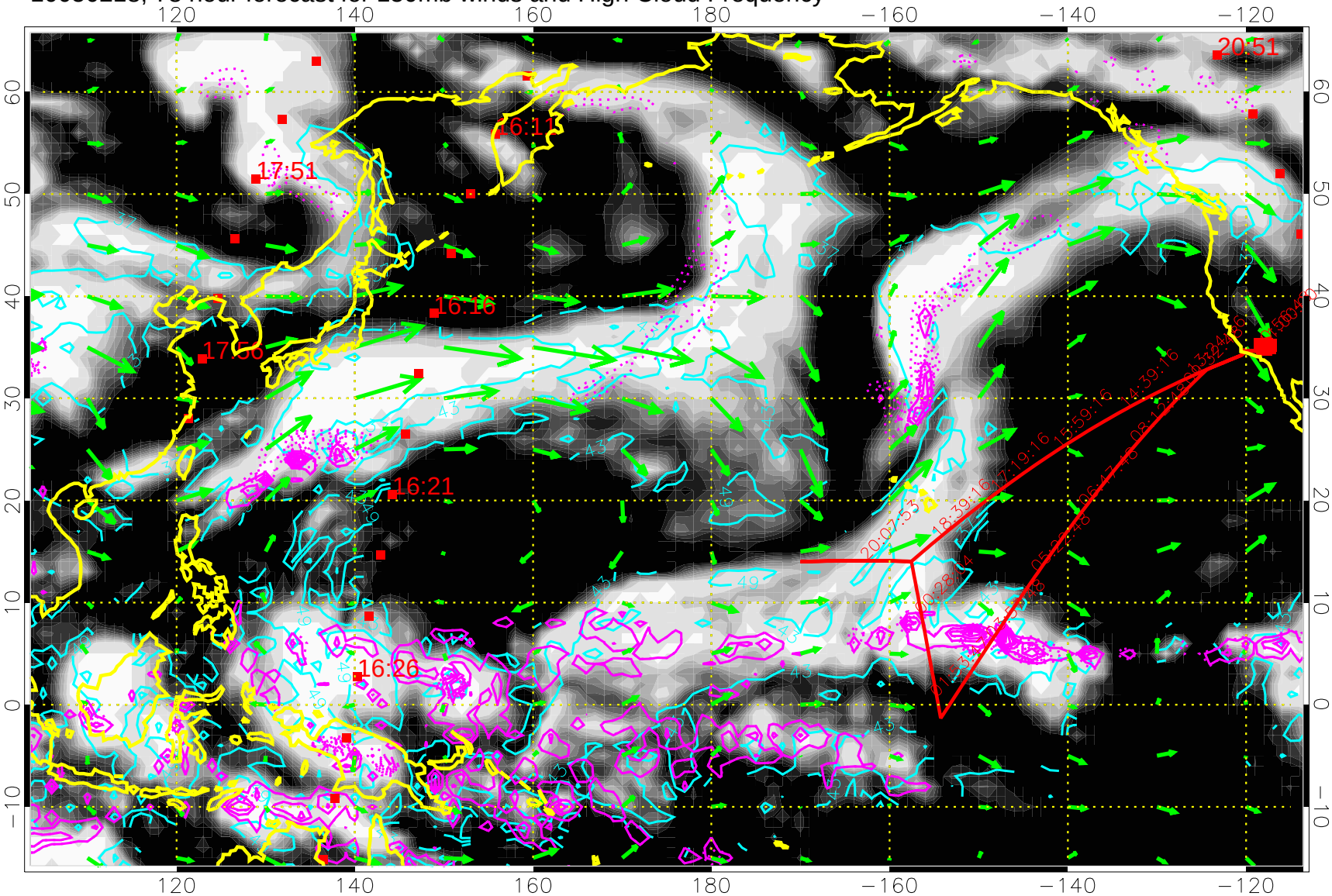

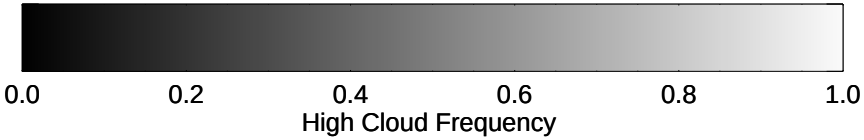

High Cloud Altitude from 37 kft at 6 kft intervals

Precip (tot dotted, conv solid) past 6 hours 4 kg/m2 contours

50 m/s

10050300, 84 hour forecast for 150mb winds and High Cloud Frequency

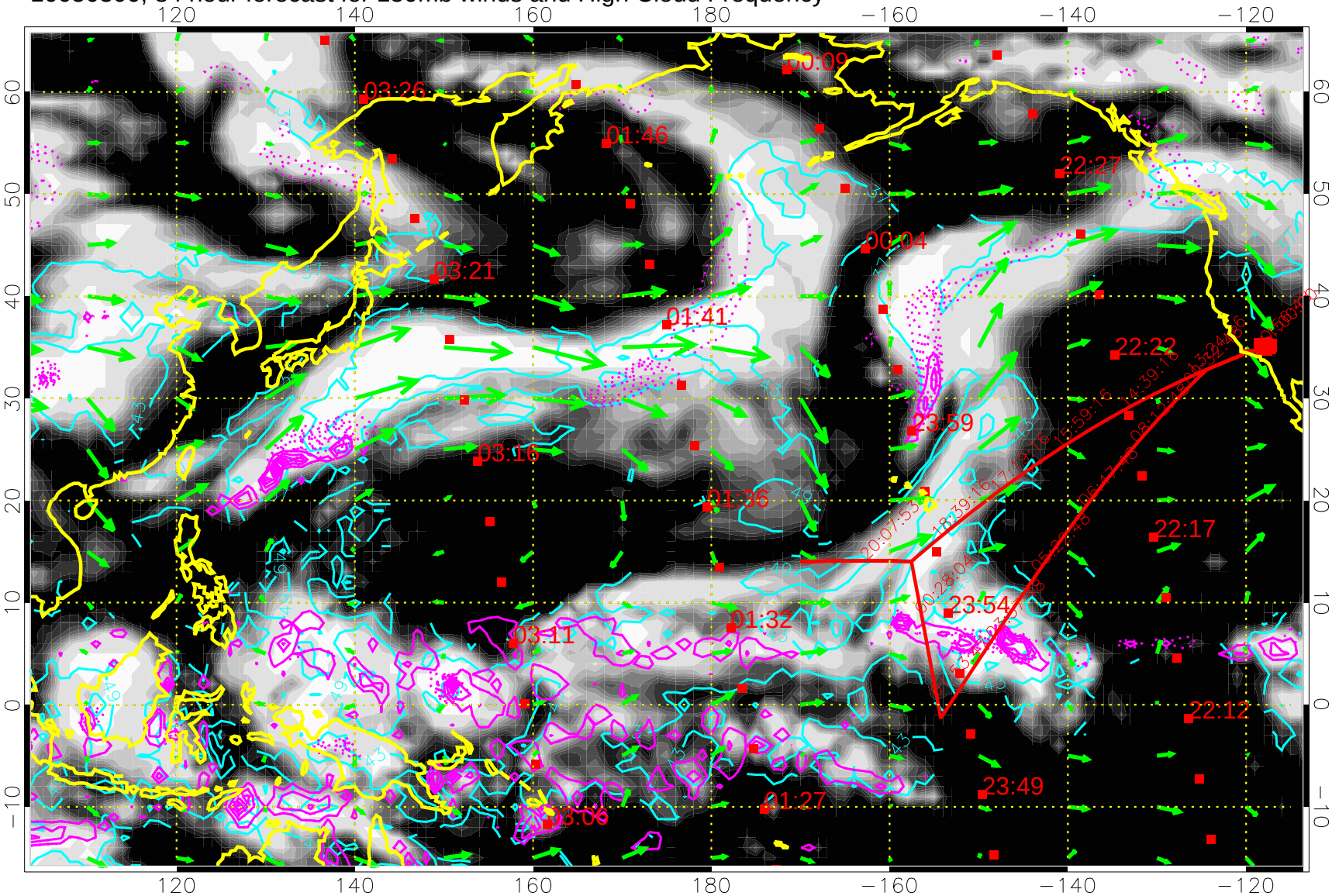

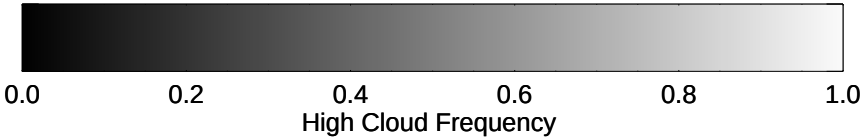

High Cloud Altitude from 37 kft at 6 kft intervals

Precip (tot dotted, conv solid) past 6 hours 4 kg/m2 contours

→ 50 m/s

10050306, 90 hour forecast for 150mb winds and High Cloud Frequency

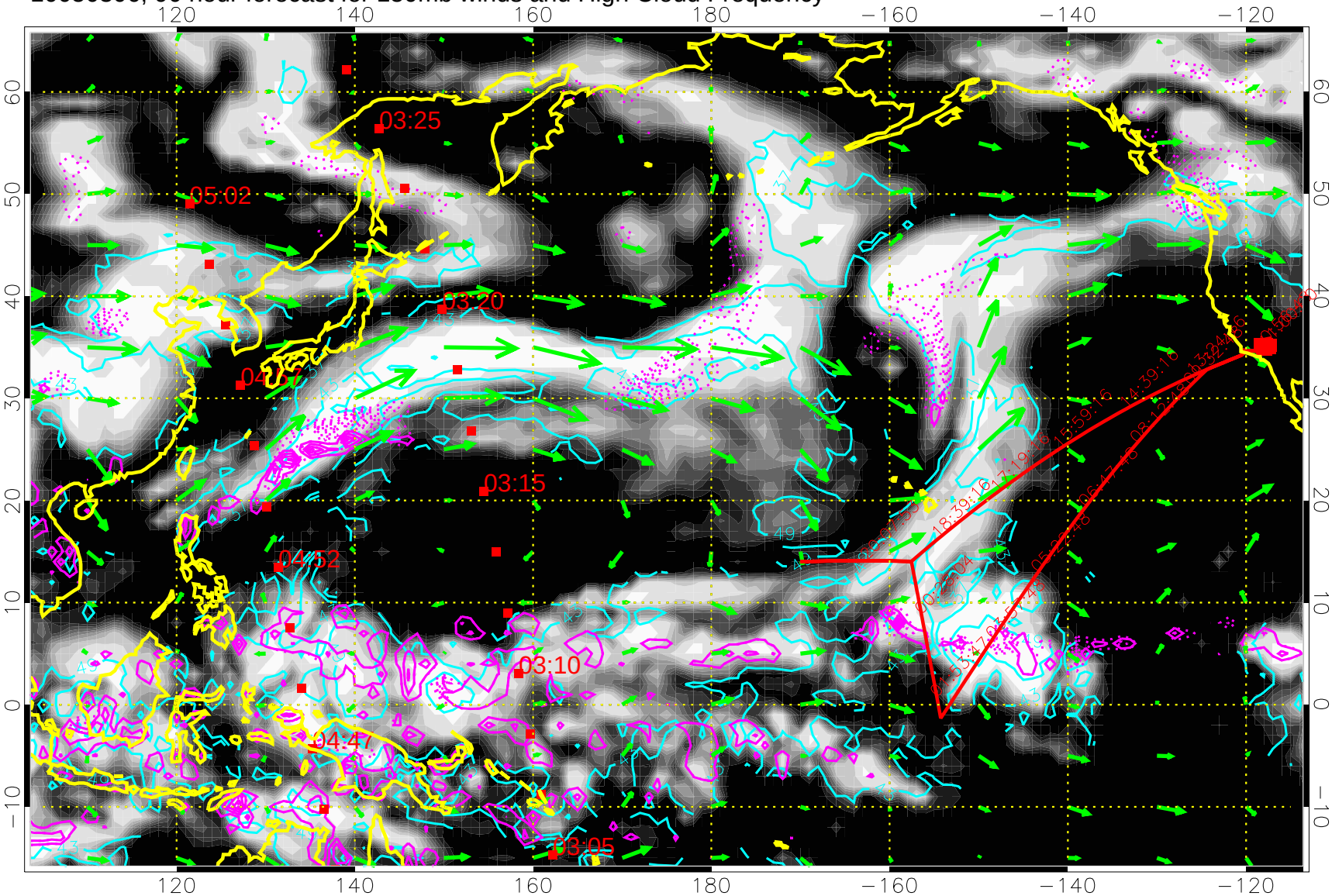

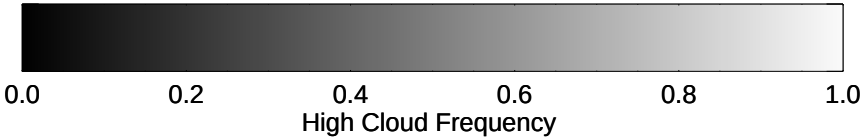

High Cloud Altitude from 37 kft at 6 kft intervals

Precip (tot dotted, conv solid) past 6 hours 4 kg/m2 contours

→ 50 m/s

10050312, 96 hour forecast for 150mb winds and High Cloud Frequency

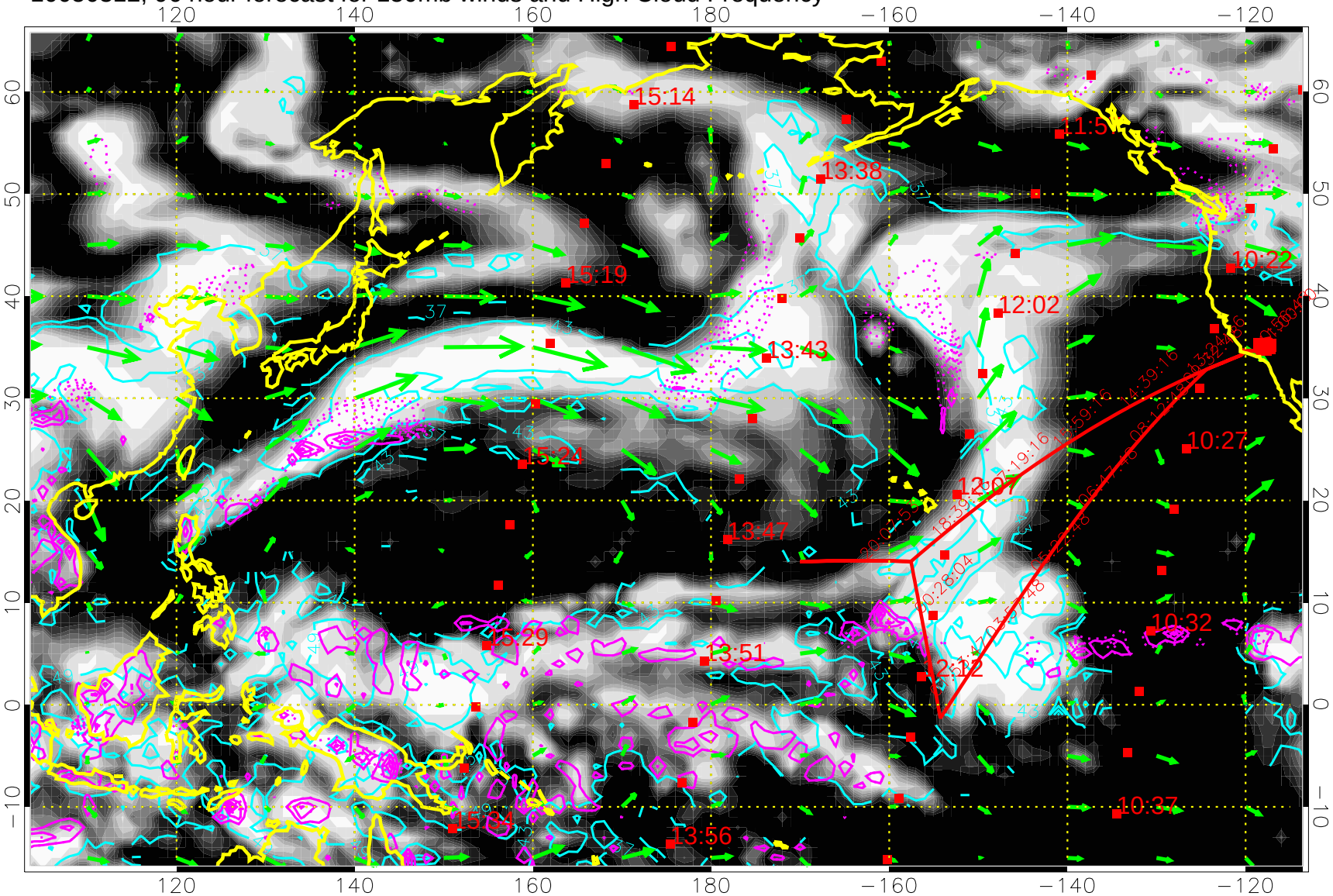

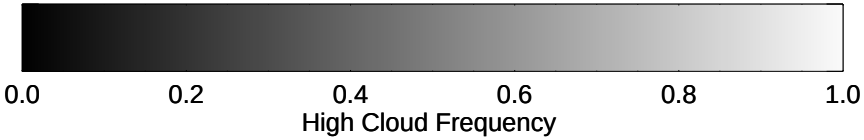

High Cloud Altitude from 37 kft at 6 kft intervals

Precip (tot dotted, conv solid) past 6 hours 4 kg/m2 contours

50 m/s

10050318, 102 hour forecast for 150mb winds and High Cloud Frequency

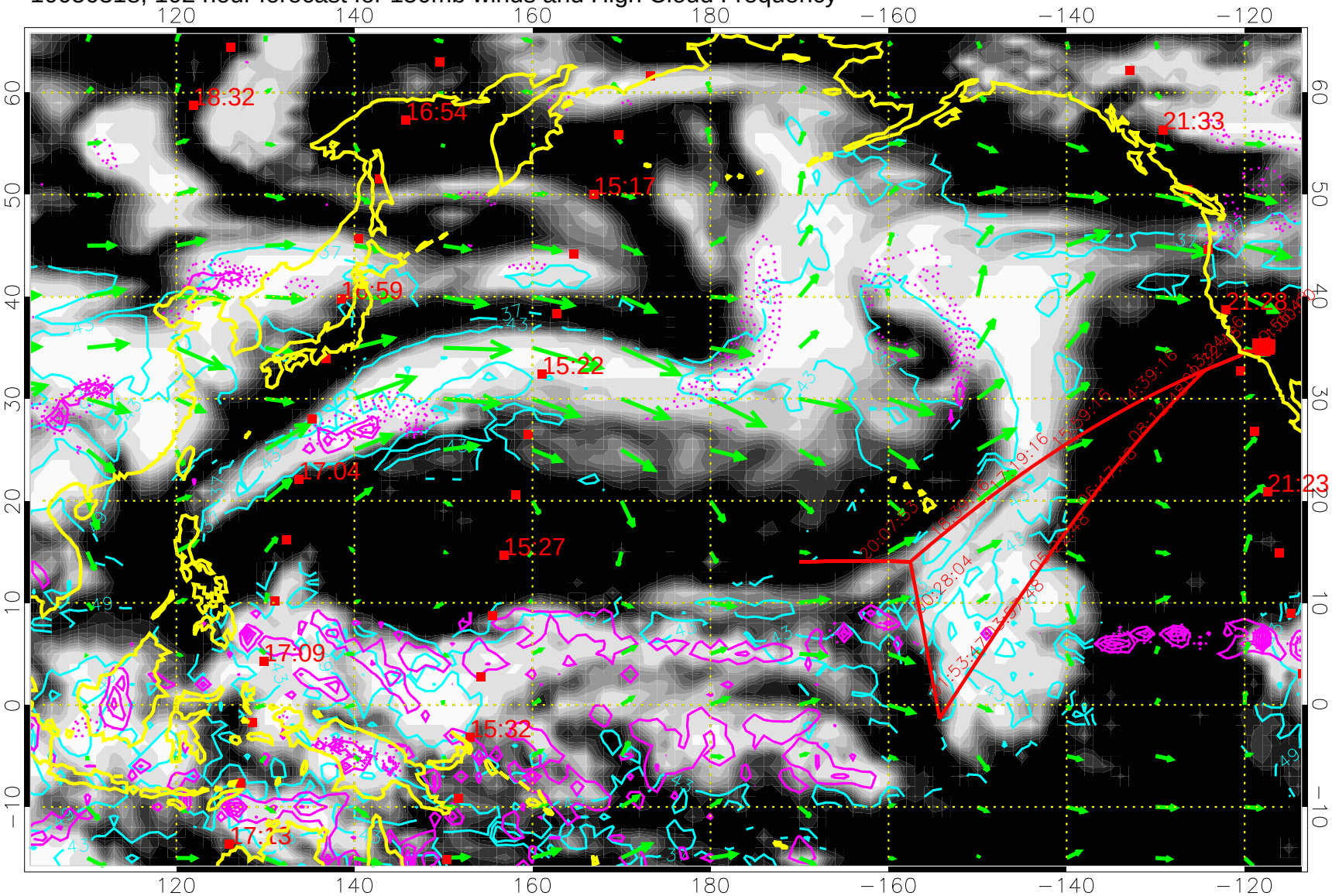

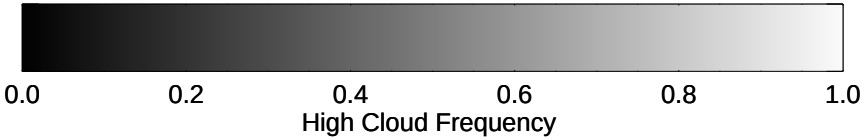

High Cloud Altitude from 37 kft at 6 kft intervals

Precip (tot dotted, conv solid) past 6 hours 4 kg/m2 contours

→ 50 m/s

10050400, 108 hour forecast for 150mb winds and High Cloud Frequency

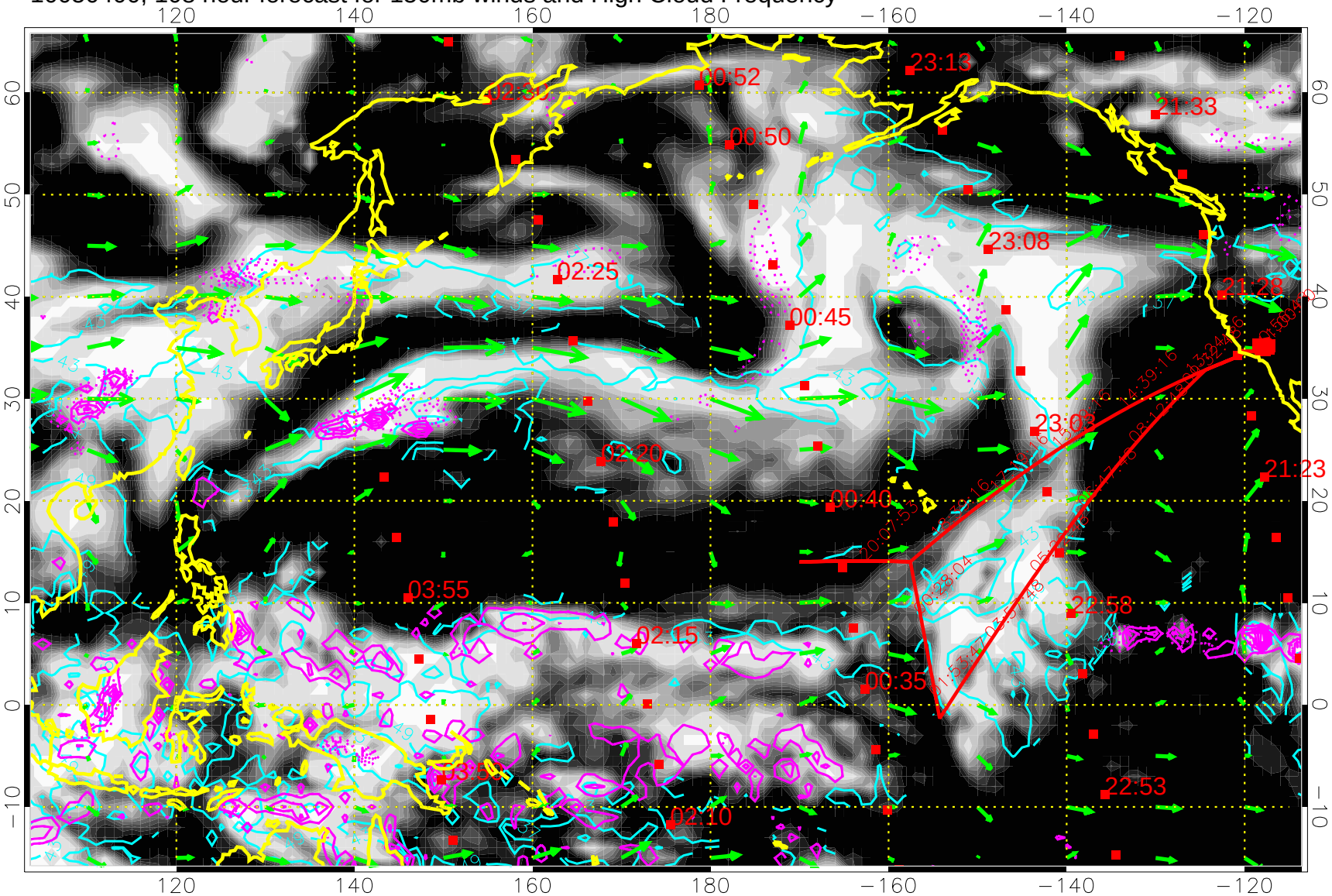

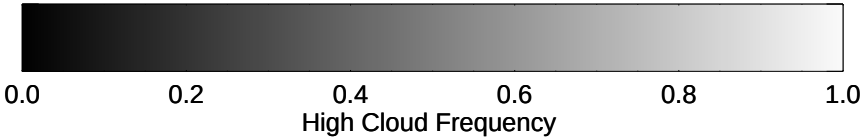

High Cloud Altitude from 37 kft at 6 kft intervals

Precip (tot dotted, conv solid) past 6 hours 4 kg/m2 contours

→ 50 m/s

10050406, 114 hour forecast for 150mb winds and High Cloud Frequency

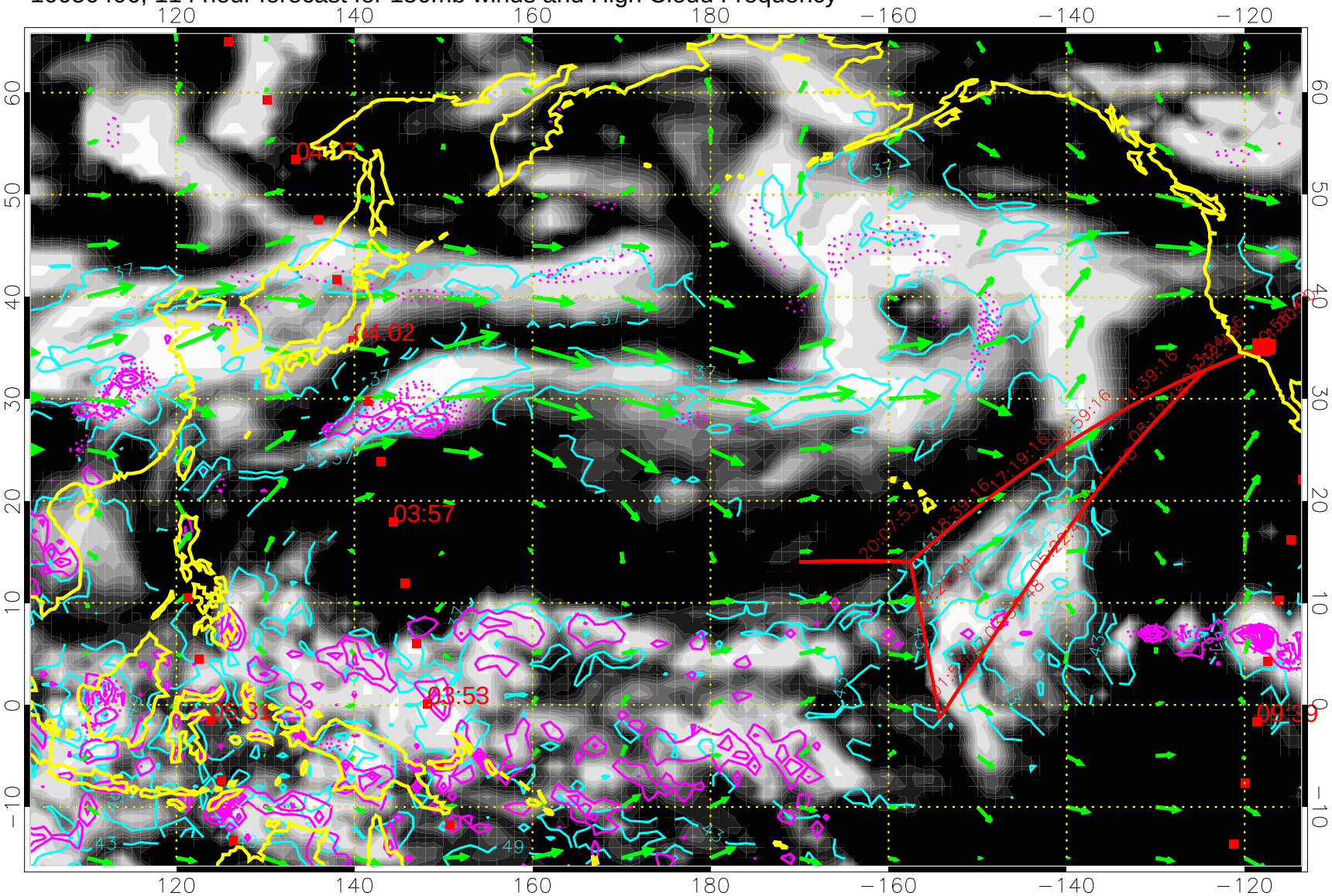

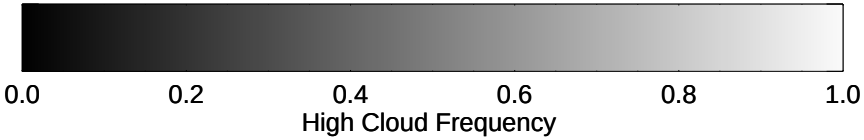

High Cloud Altitude from 37 kft at 6 kft intervals

Precip (tot dotted, conv solid) past 6 hours 4 kg/m2 contours

→ 50 m/s

Missing Data for 10050412, 120 hour forecast