10031612, 12 hour forecast for 150mb winds and High Cloud Frequency

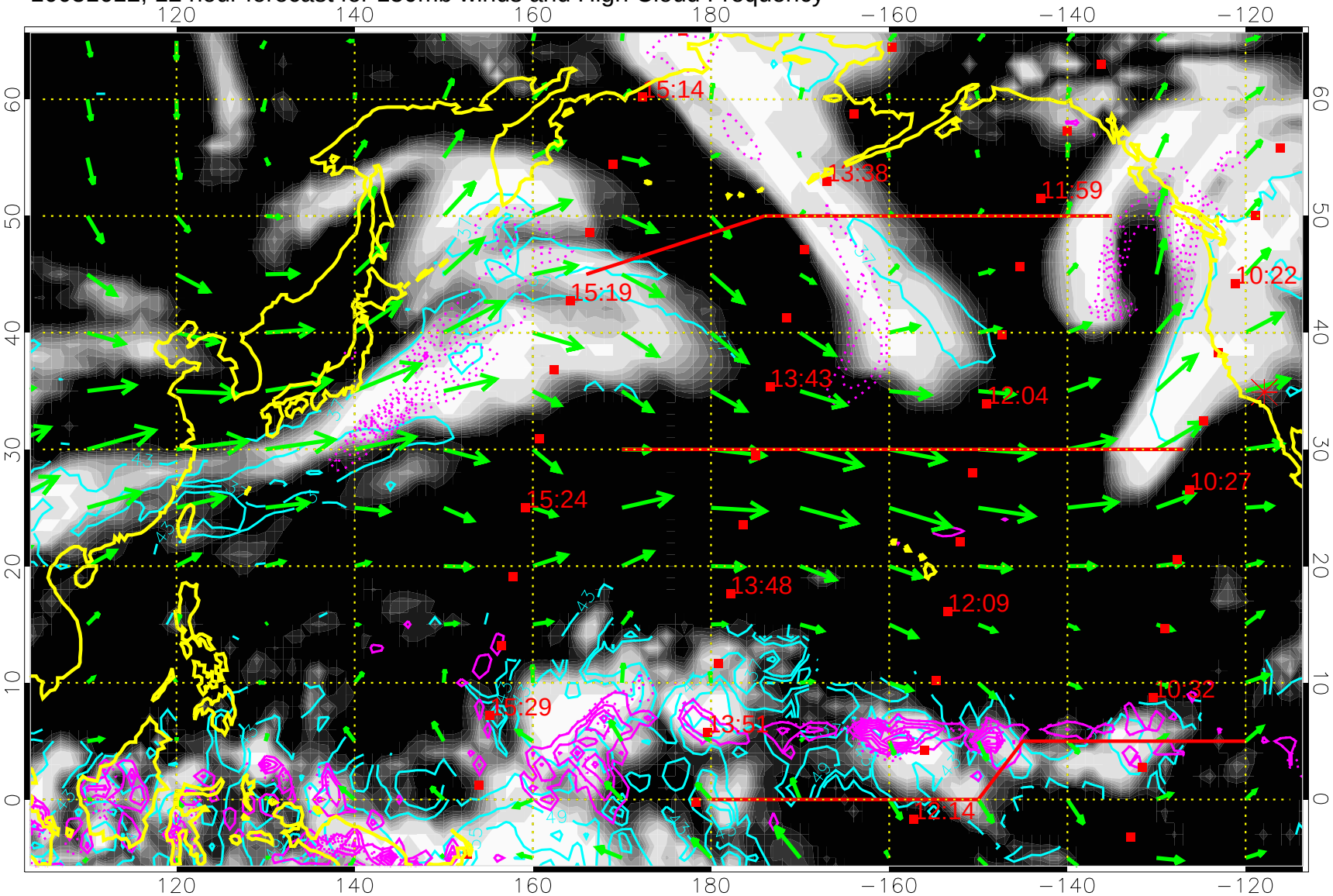

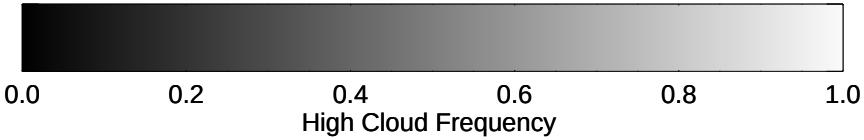

High Cloud Altitude from 37 kft at 6 kft intervals

Precip (tot dotted, conv solid) past 6 hours 4 kg/m2 contours

50 m/s

10031618, 18 hour forecast for 150mb winds and High Cloud Frequency

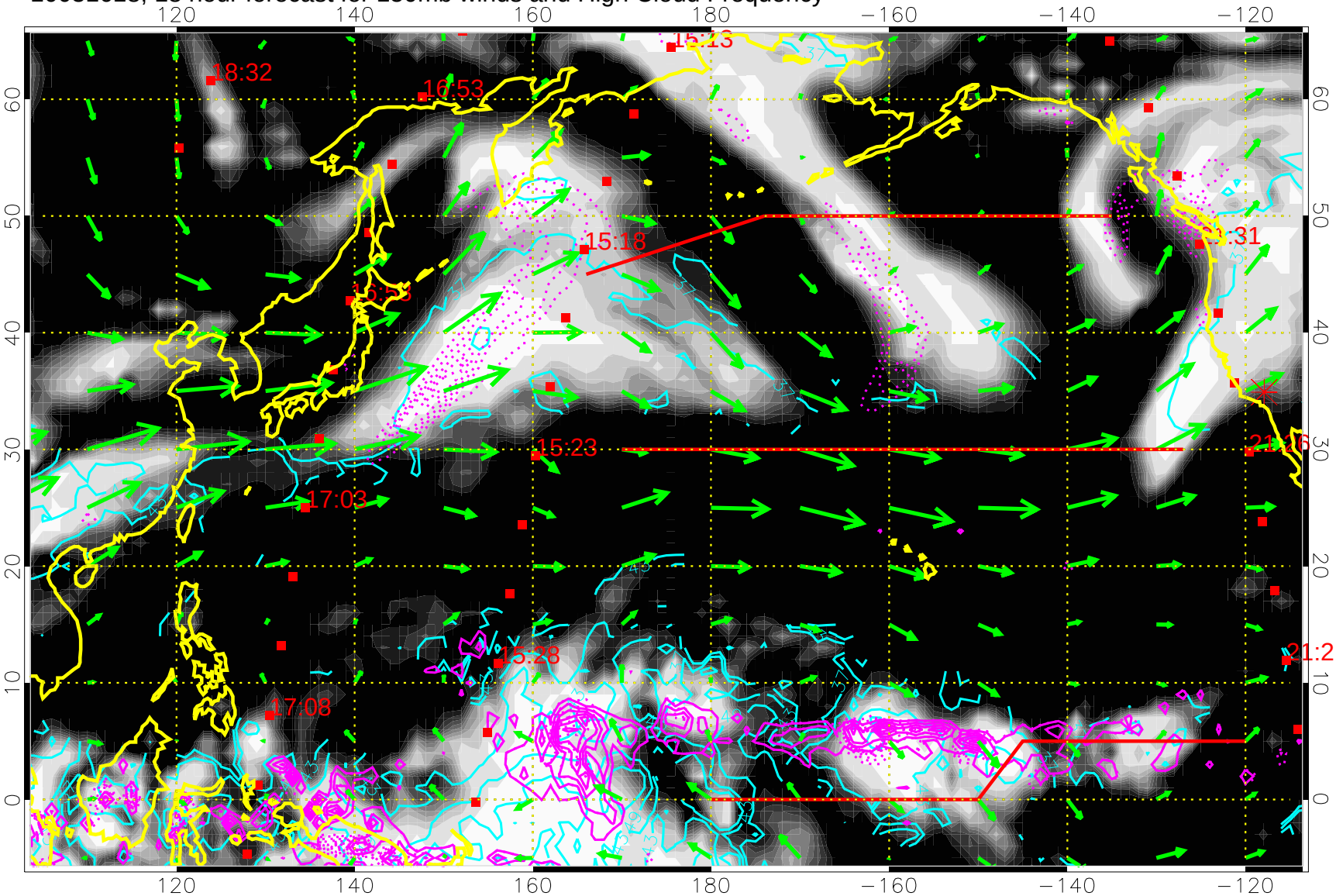

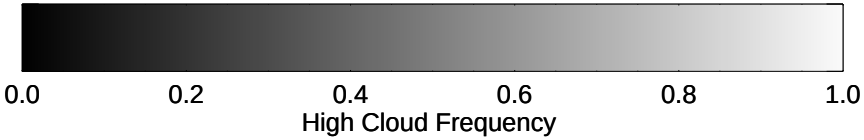

High Cloud Altitude from 37 kft at 6 kft intervals

Precip (tot dotted, conv solid) past 6 hours 4 kg/m2 contours

→ 50 m/s

10031700, 24 hour forecast for 150mb winds and High Cloud Frequency

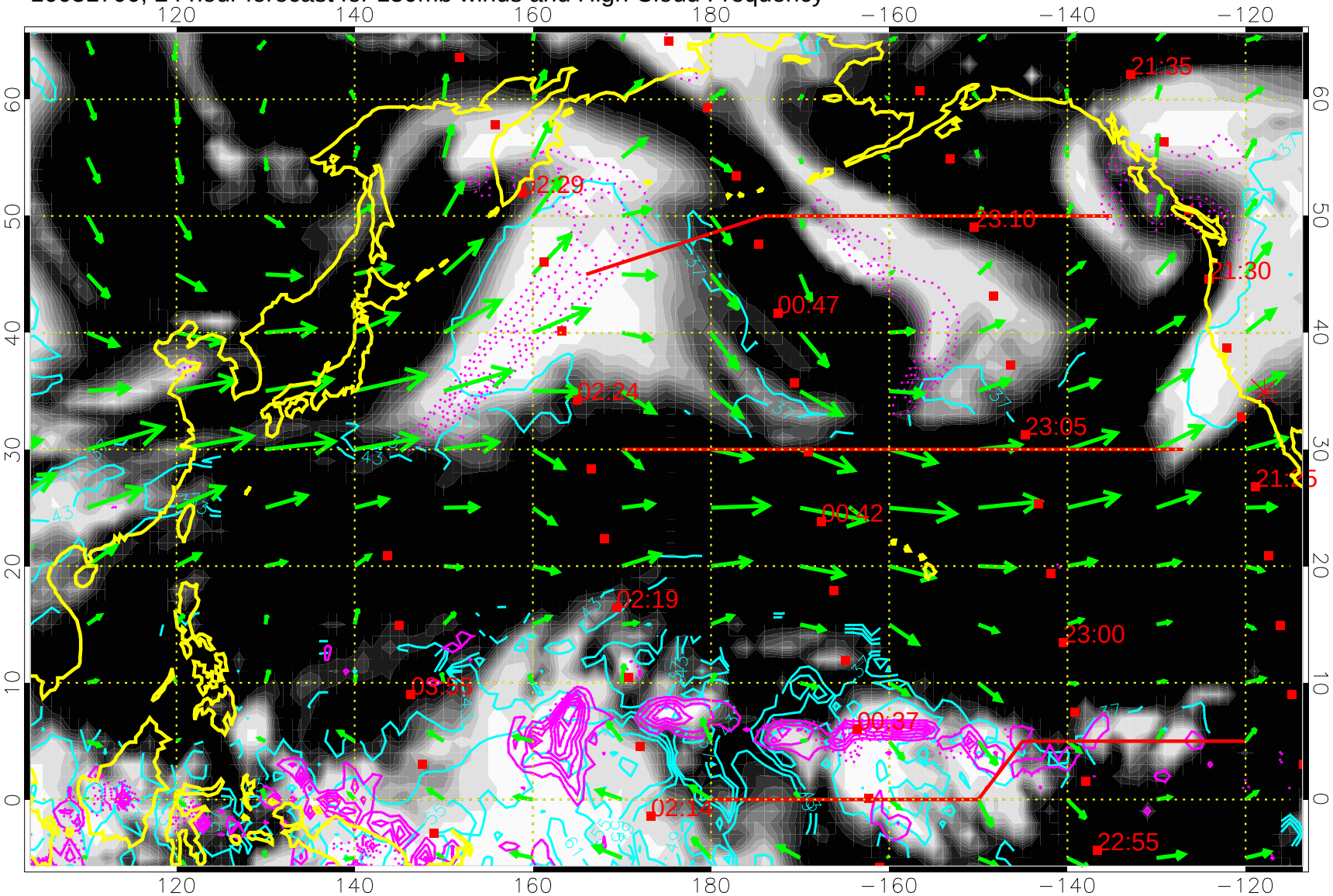

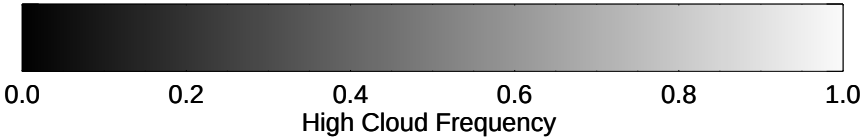

High Cloud Altitude from 37 kft at 6 kft intervals

Precip (tot dotted, conv solid) past 6 hours 4 kg/m2 contours

→ 50 m/s

10031706, 30 hour forecast for 150mb winds and High Cloud Frequency

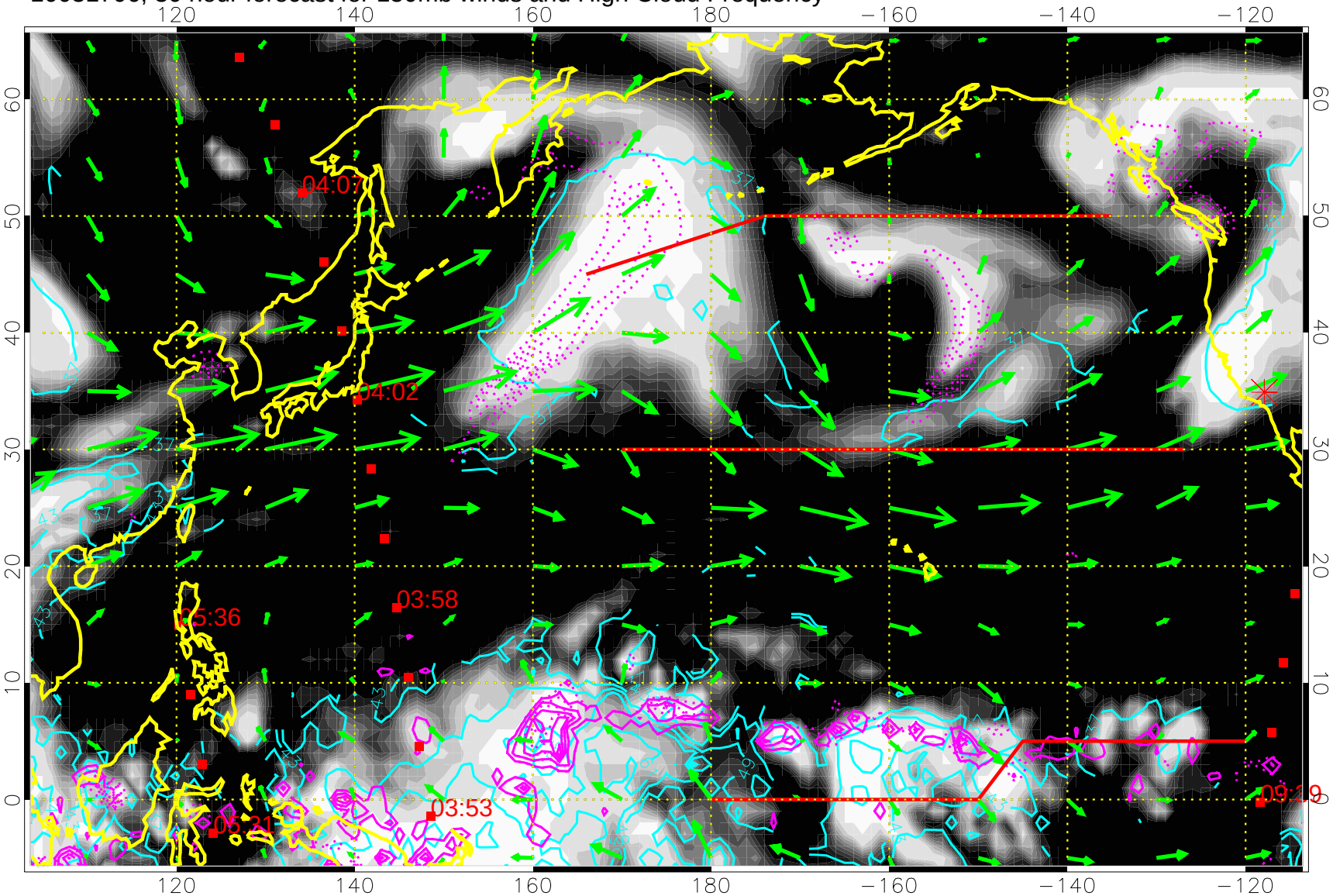

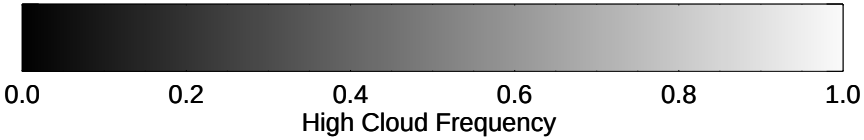

High Cloud Altitude from 37 kft at 6 kft intervals

Precip (tot dotted, conv solid) past 6 hours 4 kg/m2 contours

→ 50 m/s

10031712, 36 hour forecast for 150mb winds and High Cloud Frequency

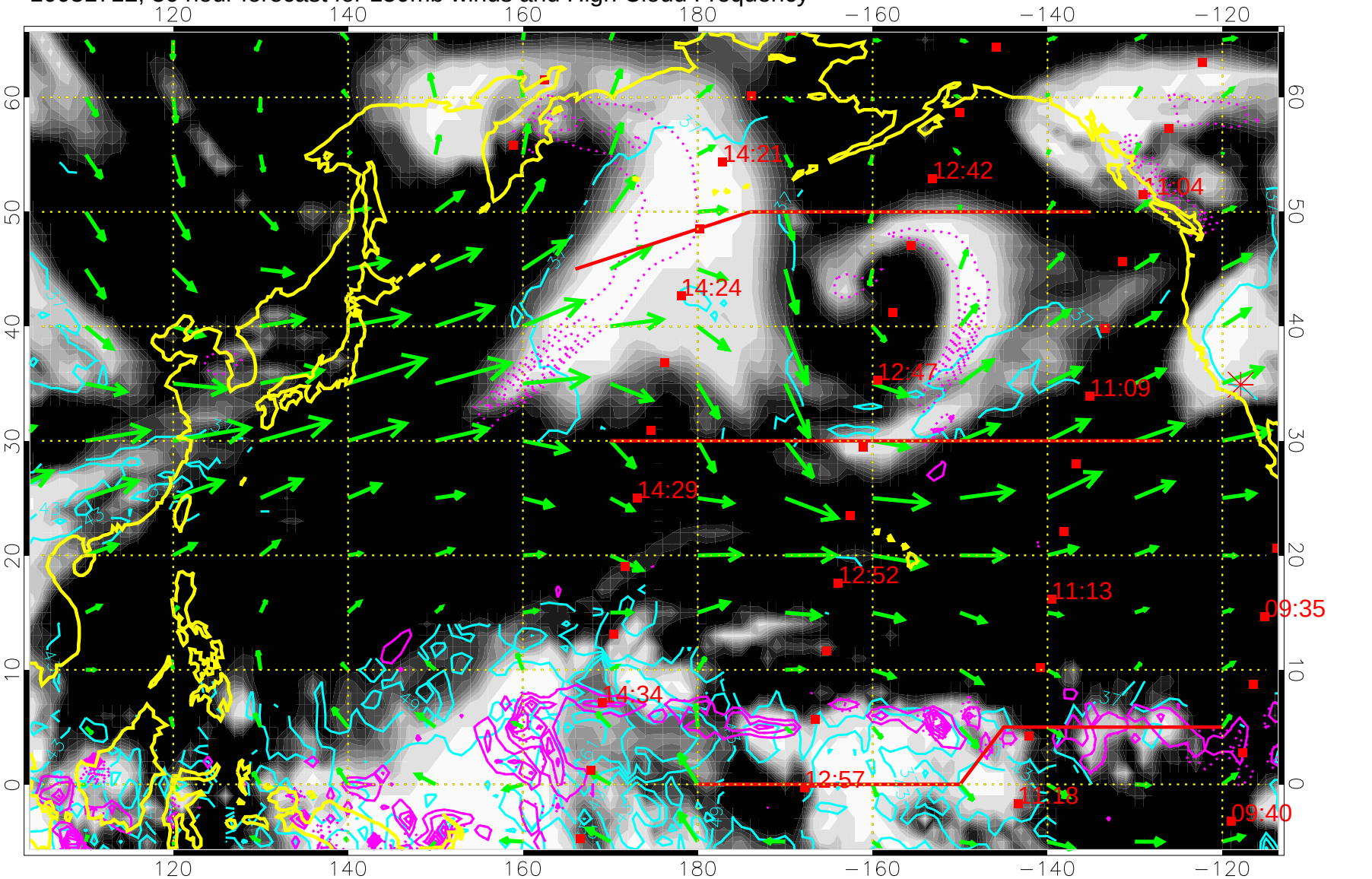

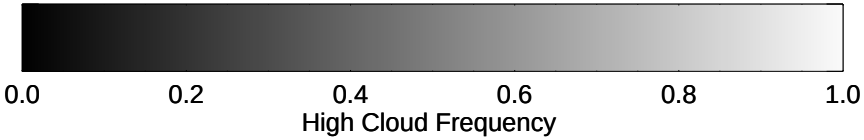

High Cloud Altitude from 37 kft at 6 kft intervals

Precip (tot dotted, conv solid) past 6 hours 4 kg/m2 contours

→ 50 m/s

10031718, 42 hour forecast for 150mb winds and High Cloud Frequency

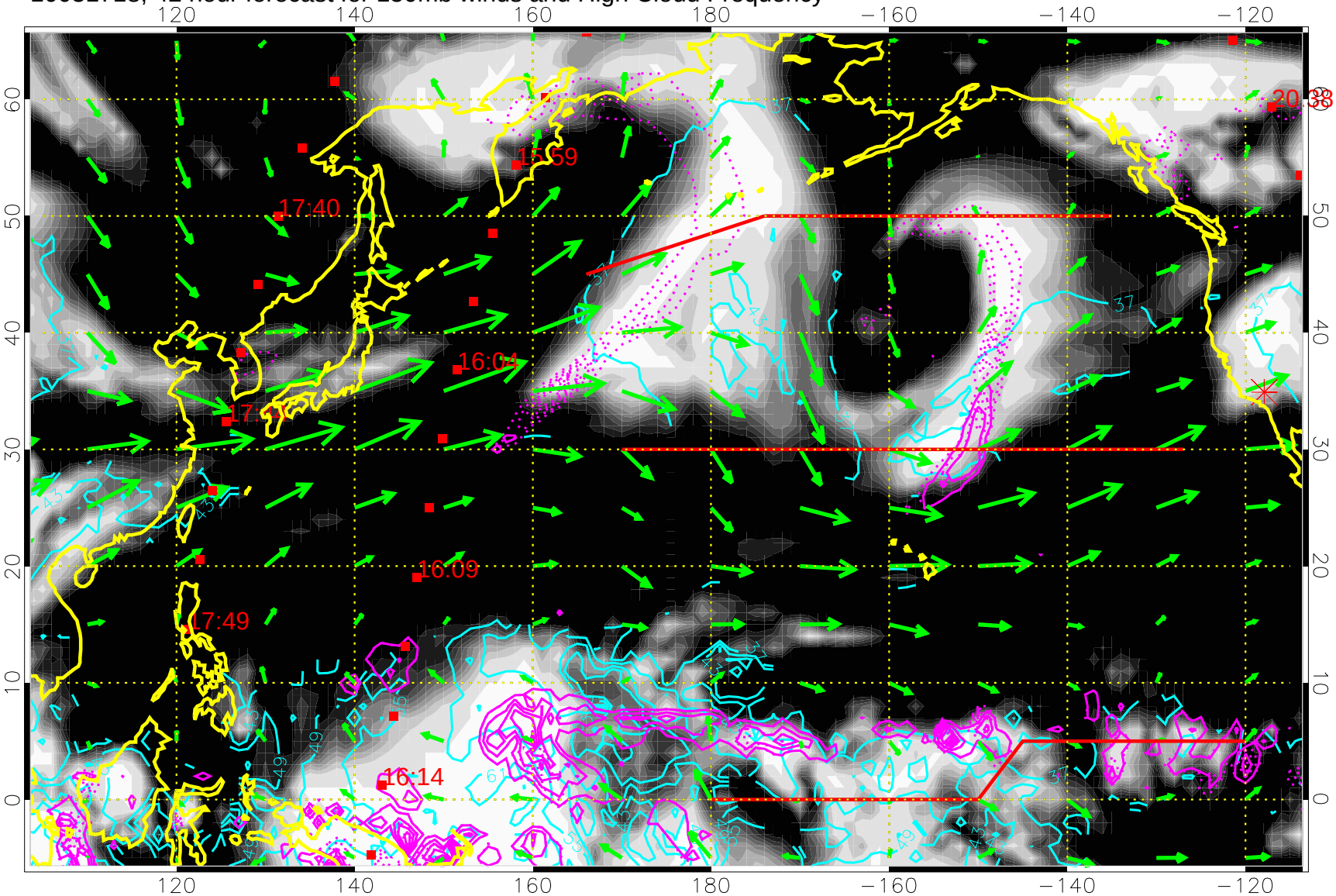

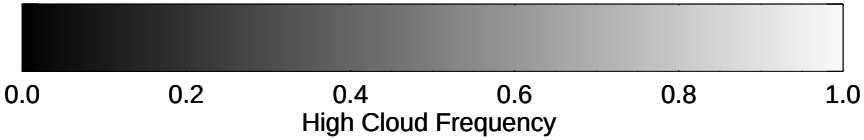

High Cloud Altitude from 37 kft at 6 kft intervals

Precip (tot dotted, conv solid) past 6 hours 4 kg/m2 contours

→ 50 m/s

10031800, 48 hour forecast for 150mb winds and High Cloud Frequency

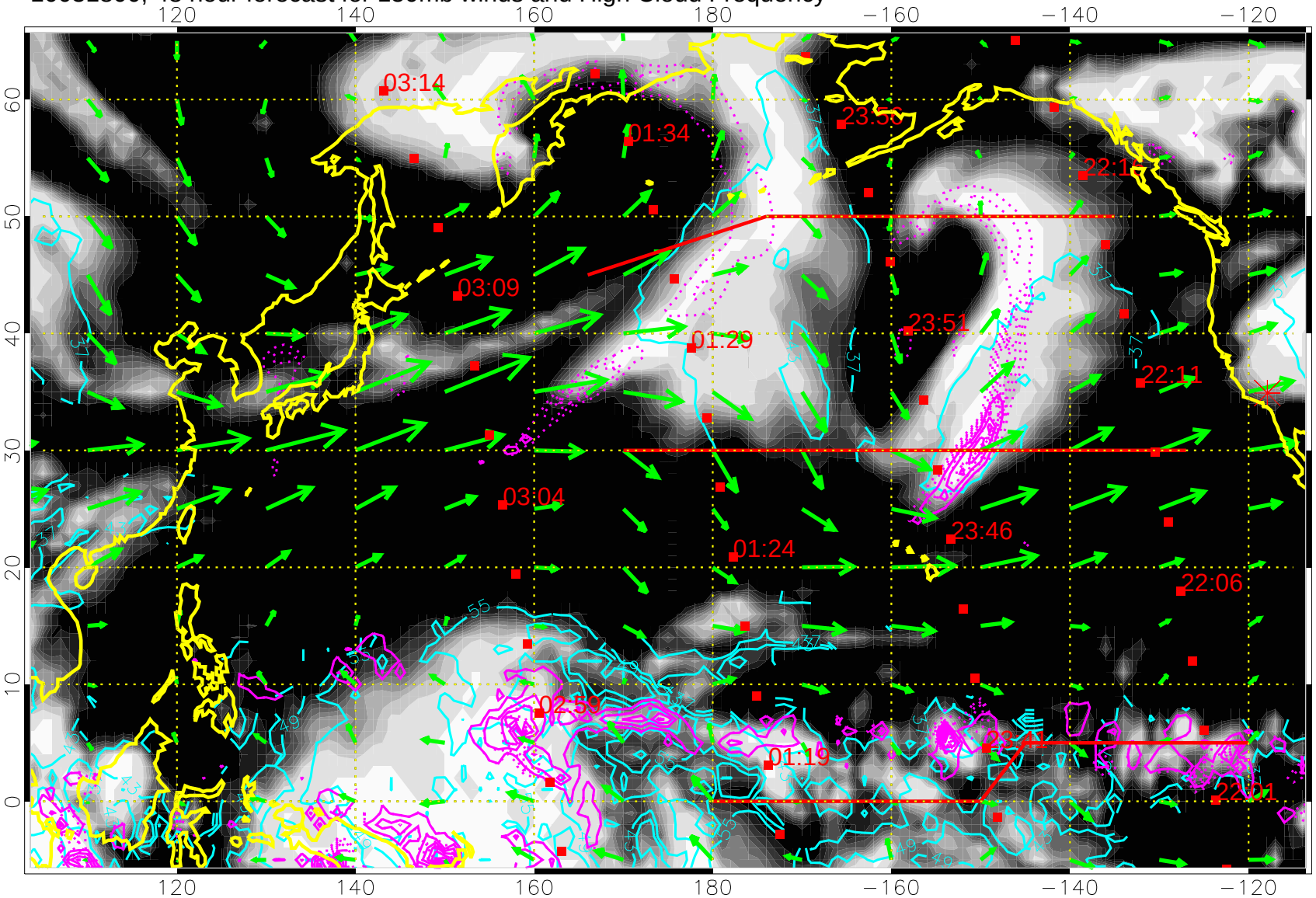

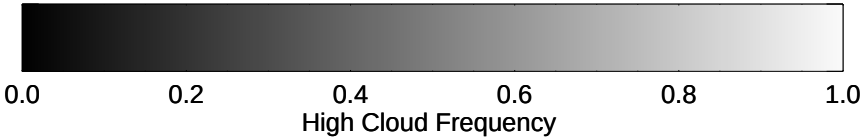

High Cloud Altitude from 37 kft at 6 kft intervals

Precip (tot dotted, conv solid) past 6 hours 4 kg/m2 contours

→ 50 m/s

10031806, 54 hour forecast for 150mb winds and High Cloud Frequency

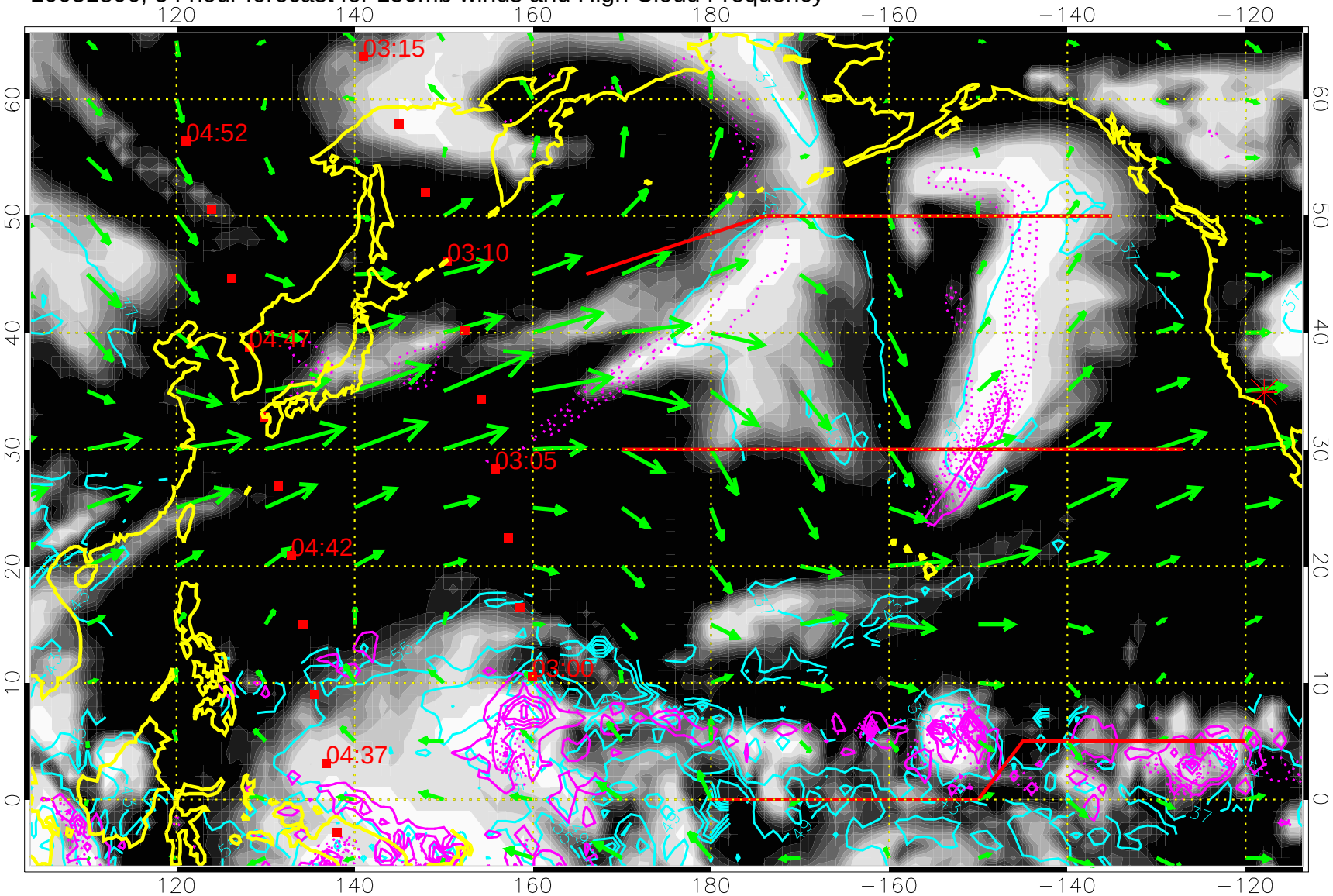

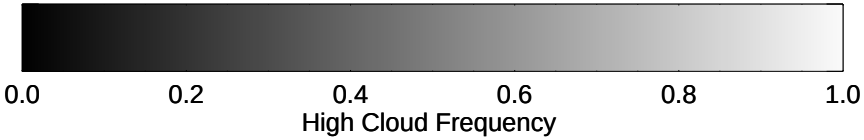

High Cloud Altitude from 37 kft at 6 kft intervals

Precip (tot dotted, conv solid) past 6 hours 4 kg/m2 contours

50 m/s

10031812, 60 hour forecast for 150mb winds and High Cloud Frequency

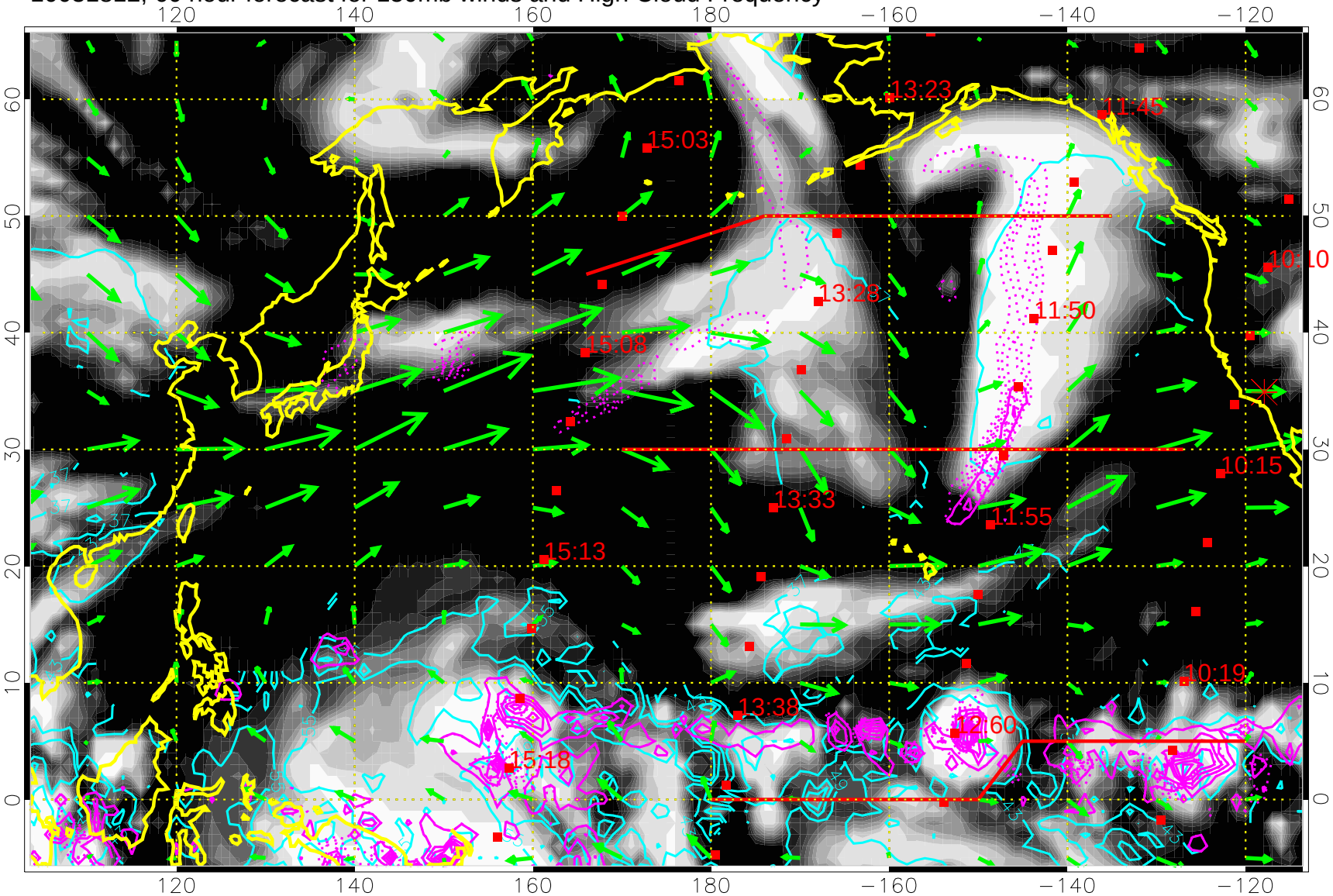

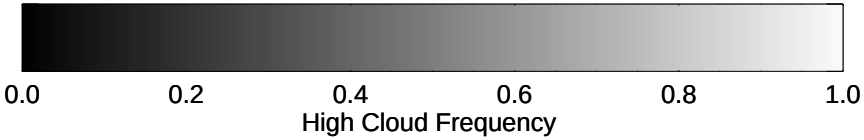

High Cloud Altitude from 37 kft at 6 kft intervals

Precip (tot dotted, conv solid) past 6 hours 4 kg/m2 contours

→ 50 m/s

10031818, 66 hour forecast for 150mb winds and High Cloud Frequency

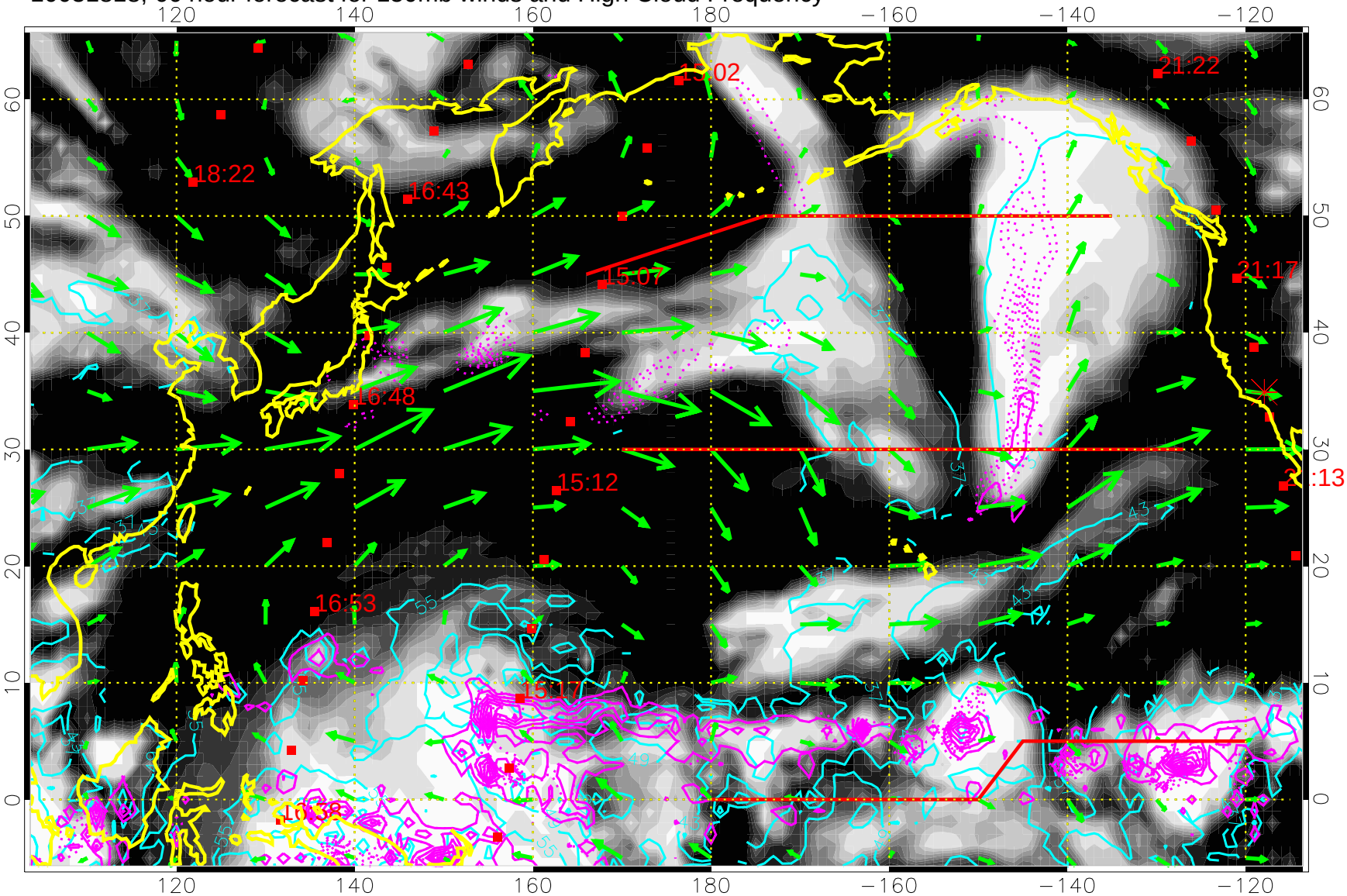

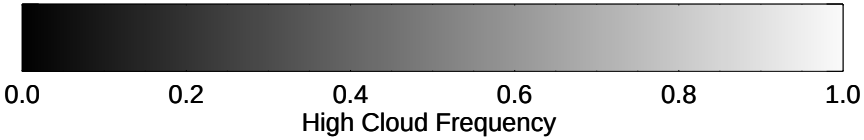

High Cloud Altitude from 37 kft at 6 kft intervals

Precip (tot dotted, conv solid) past 6 hours 4 kg/m2 contours

→ 50 m/s

10031900, 72 hour forecast for 150mb winds and High Cloud Frequency

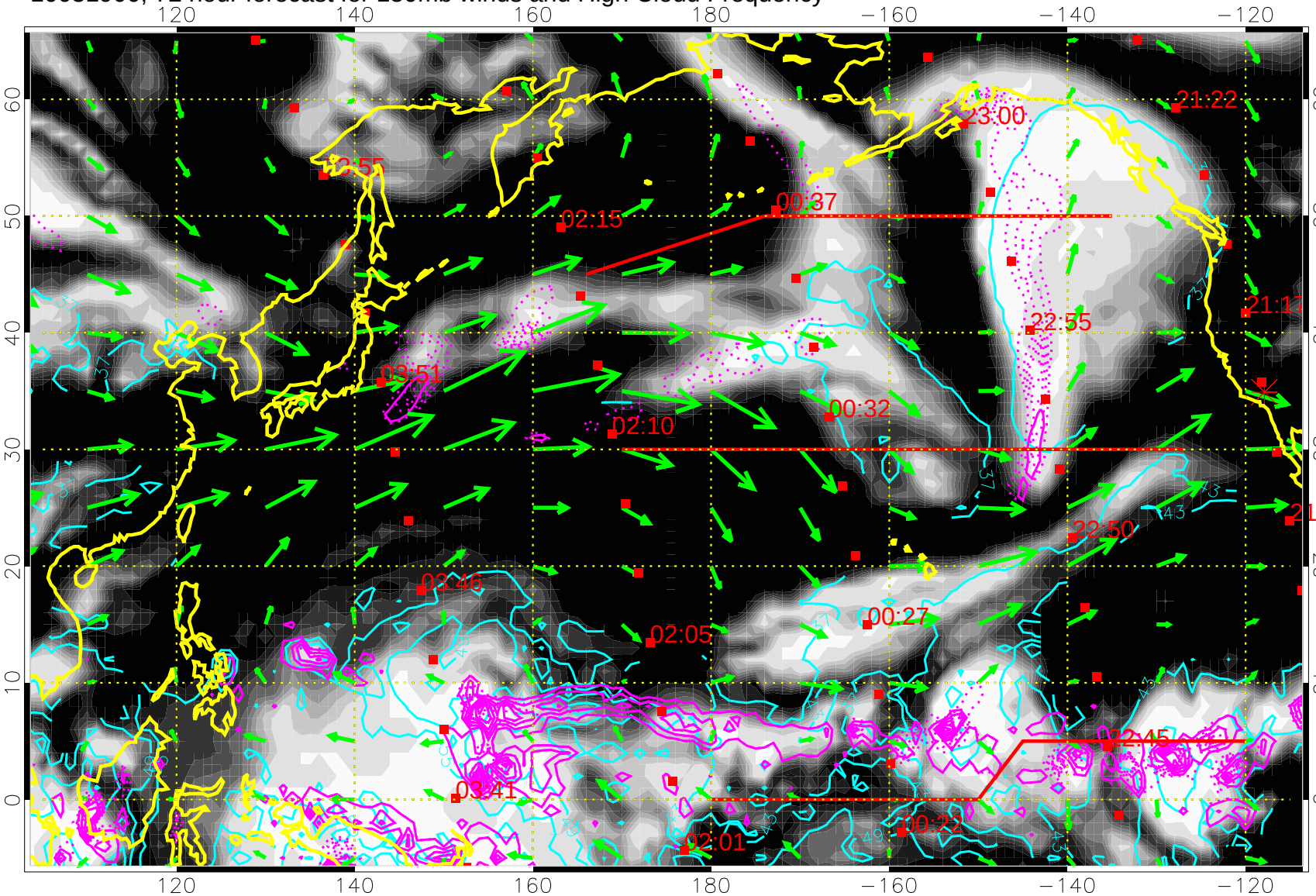

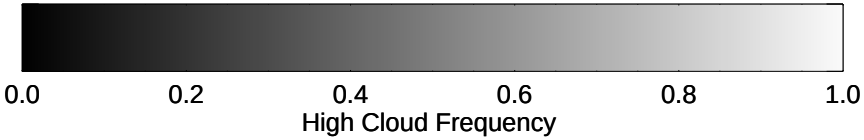

High Cloud Altitude from 37 kft at 6 kft intervals

Precip (tot dotted, conv solid) past 6 hours 4 kg/m2 contours

→ 50 m/s

10031906, 78 hour forecast for 150mb winds and High Cloud Frequency

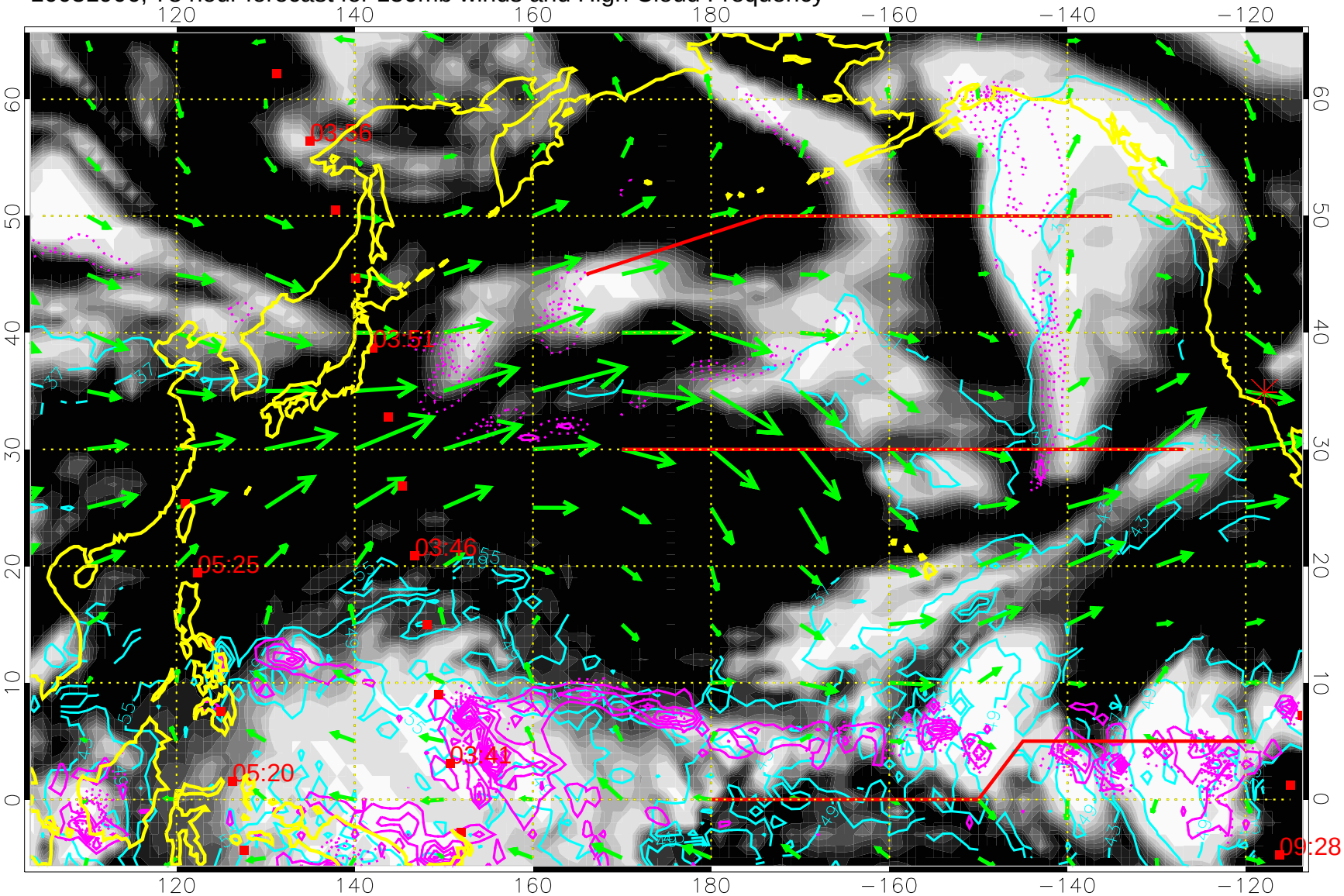

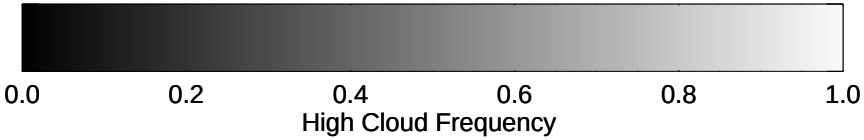

High Cloud Altitude from 37 kft at 6 kft intervals

Precip (tot dotted, conv solid) past 6 hours 4 kg/m2 contours

→ 50 m/s

10031912, 84 hour forecast for 150mb winds and High Cloud Frequency

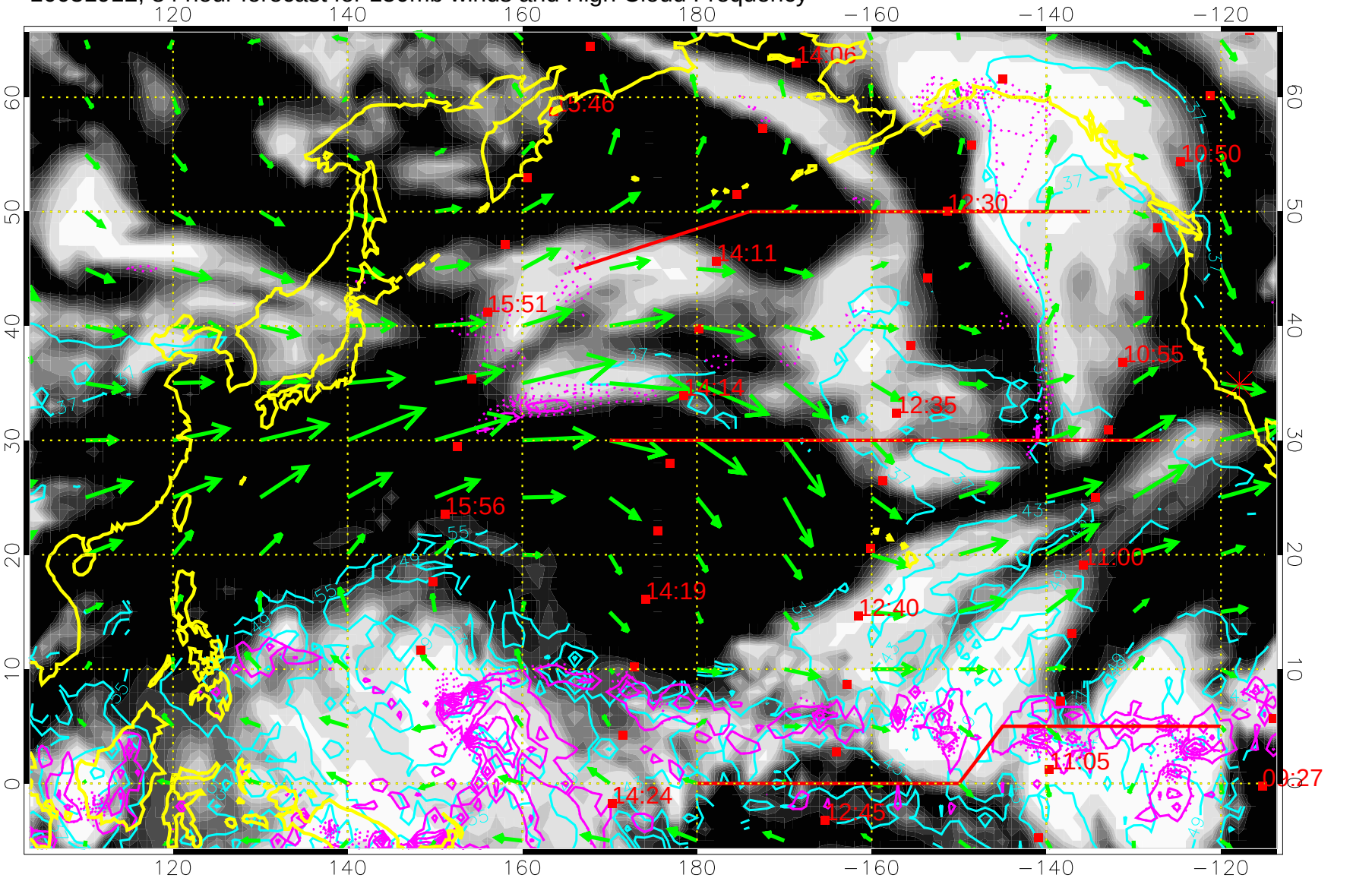

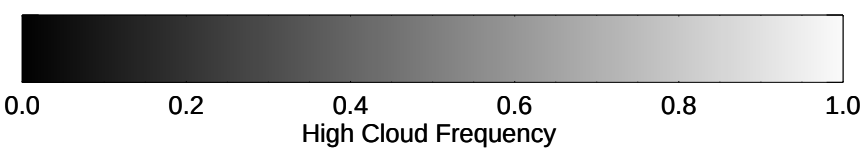

High Cloud Altitude from 37 kft at 6 kft intervals

Precip (tot dotted, conv solid) past 6 hours 4 kg/m2 contours

→ 50 m/s

10031918, 90 hour forecast for 150mb winds and High Cloud Frequency

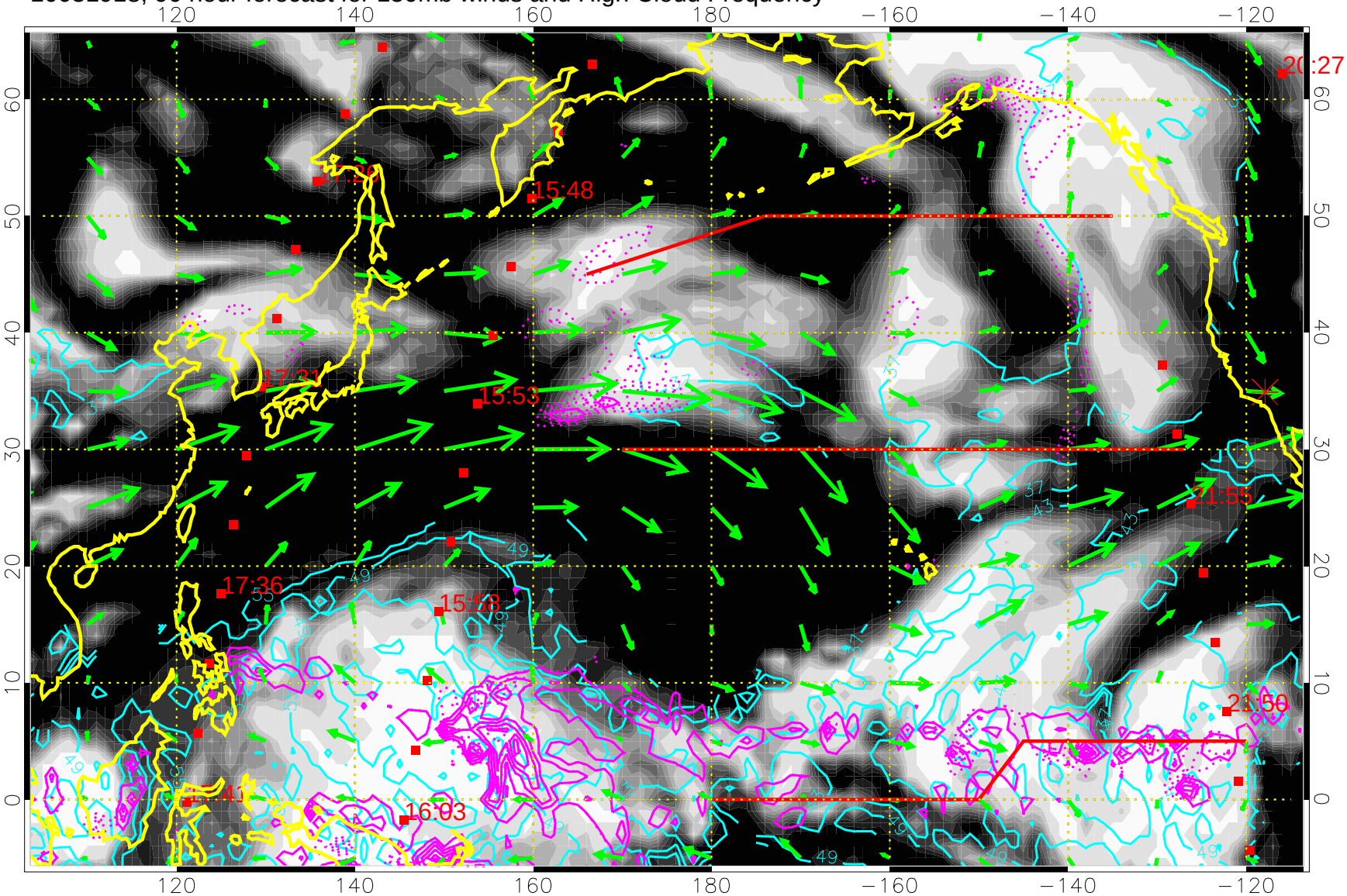

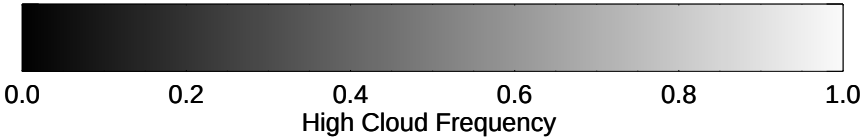

High Cloud Altitude from 37 kft at 6 kft intervals

Precip (tot dotted, conv solid) past 6 hours 4 kg/m2 contours

→ 50 m/s

10032000, 96 hour forecast for 150mb winds and High Cloud Frequency

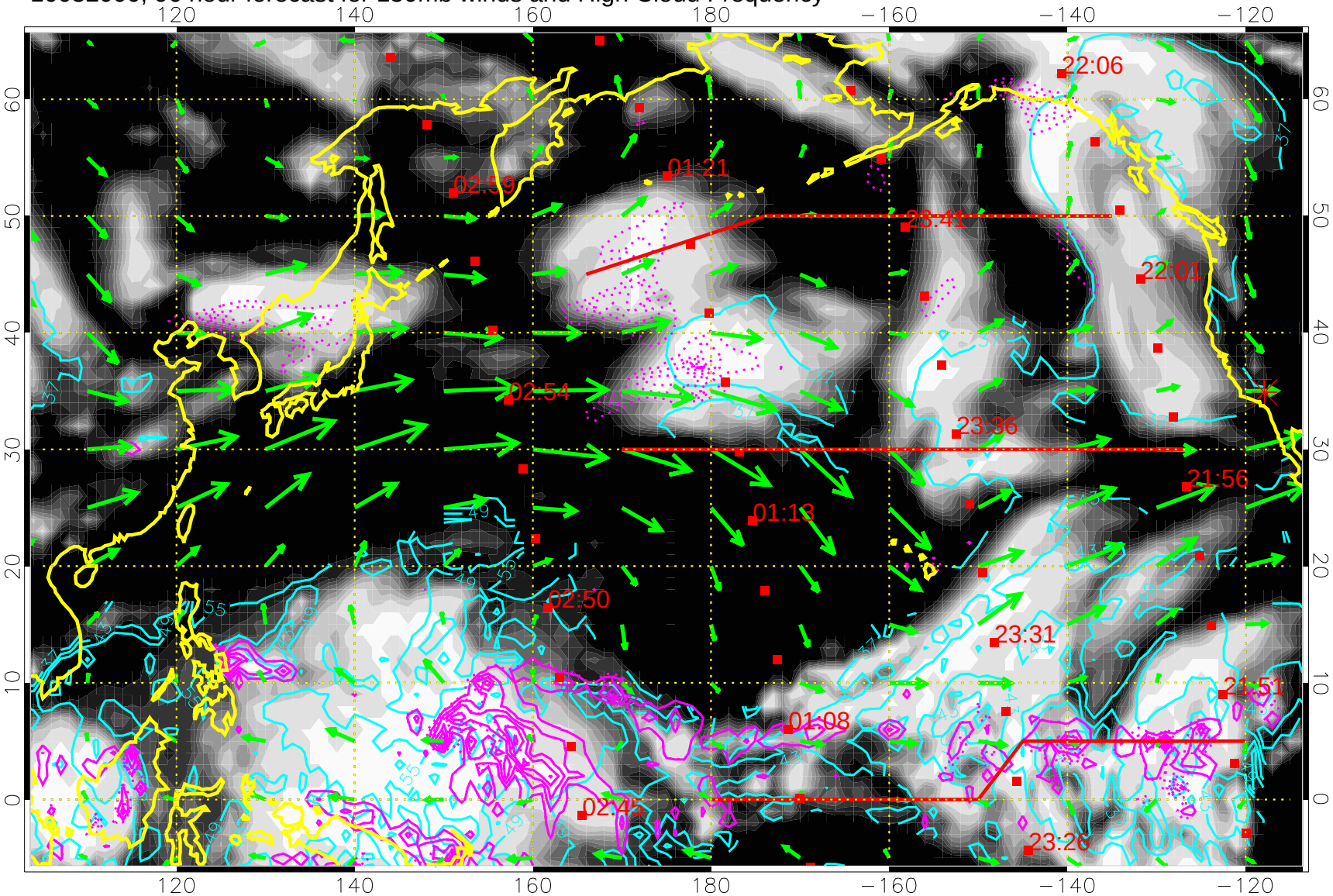

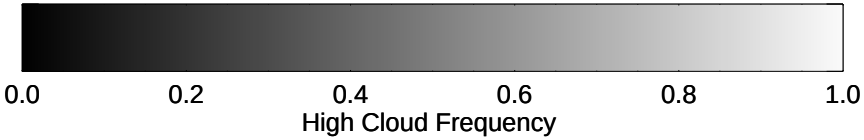

High Cloud Altitude from 37 kft at 6 kft intervals

Precip (tot dotted, conv solid) past 6 hours 4 kg/m2 contours

50 m/s

10032006, 102 hour forecast for 150mb winds and High Cloud Frequency

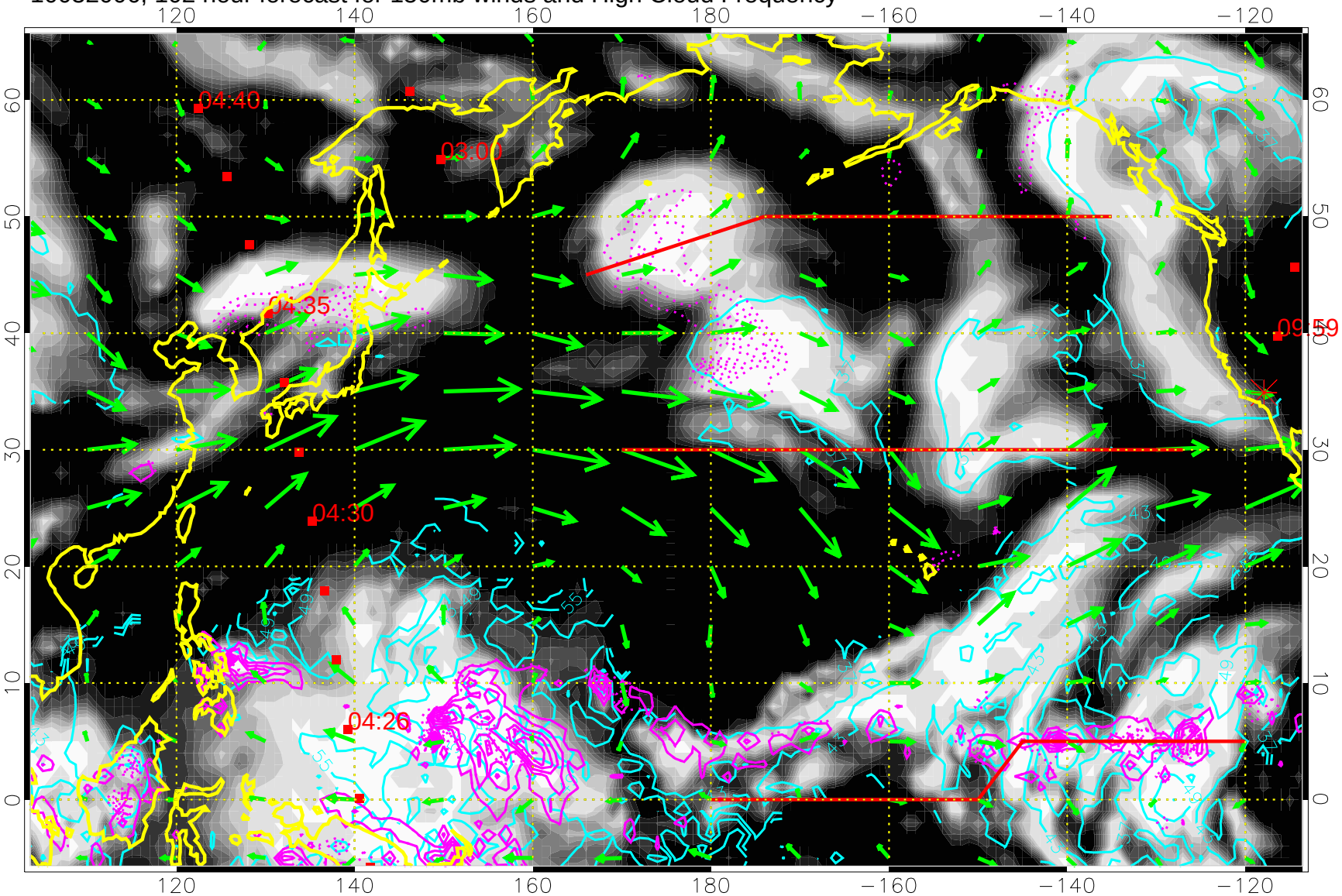

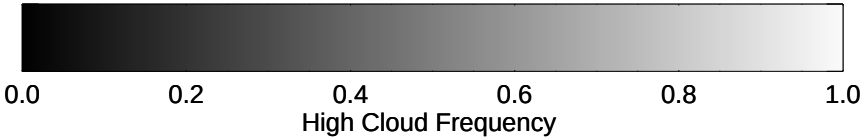

High Cloud Altitude from 37 kft at 6 kft intervals

Precip (tot dotted, conv solid) past 6 hours 4 kg/m2 contours

→ 50 m/s

10032012, 108 hour forecast for 150mb winds and High Cloud Frequency

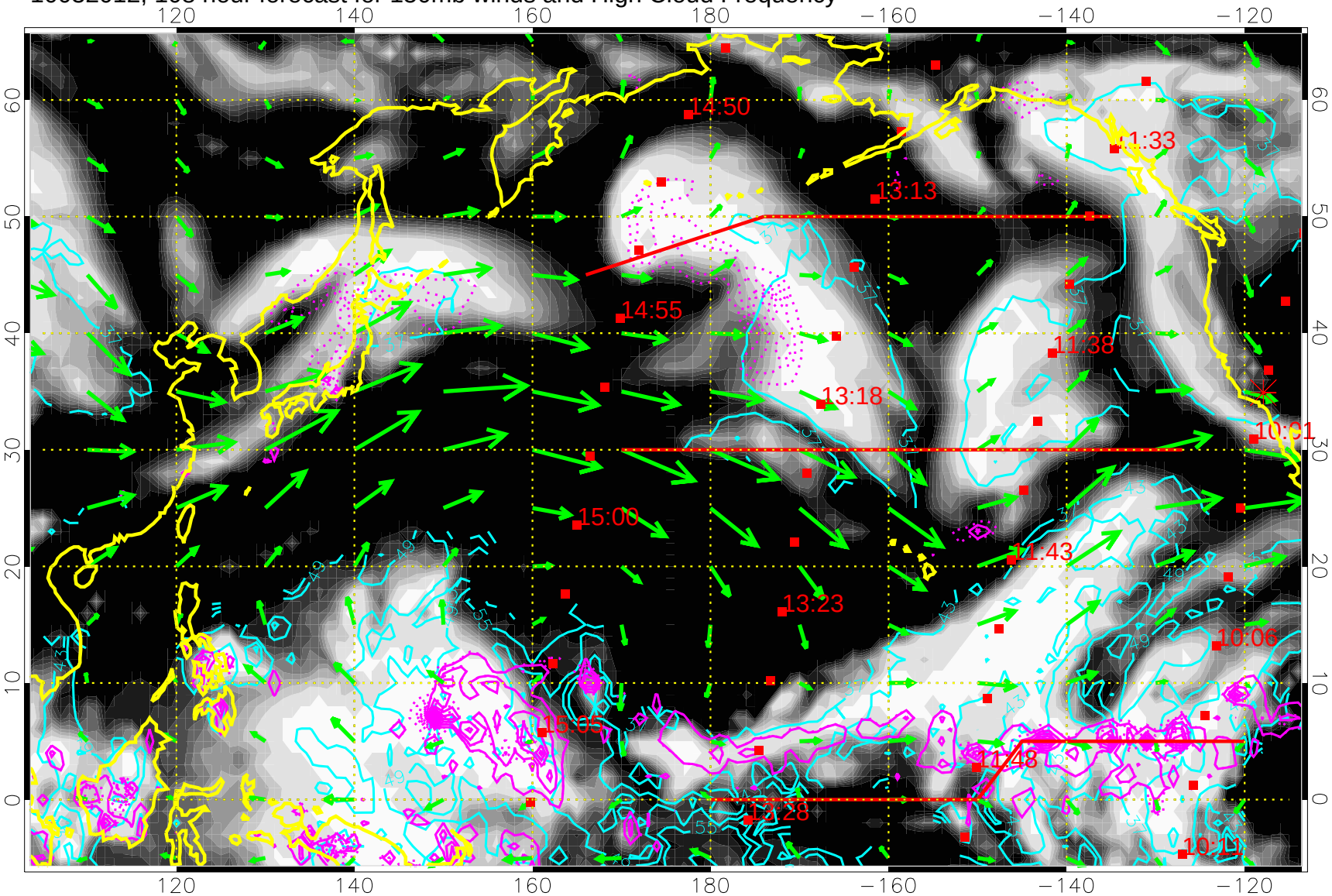

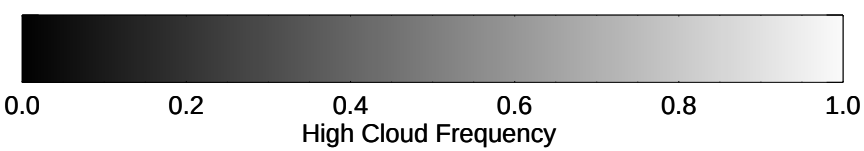

High Cloud Altitude from 37 kft at 6 kft intervals

Precip (tot dotted, conv solid) past 6 hours 4 kg/m2 contours

→ 50 m/s

10032018, 114 hour forecast for 150mb winds and High Cloud Frequency

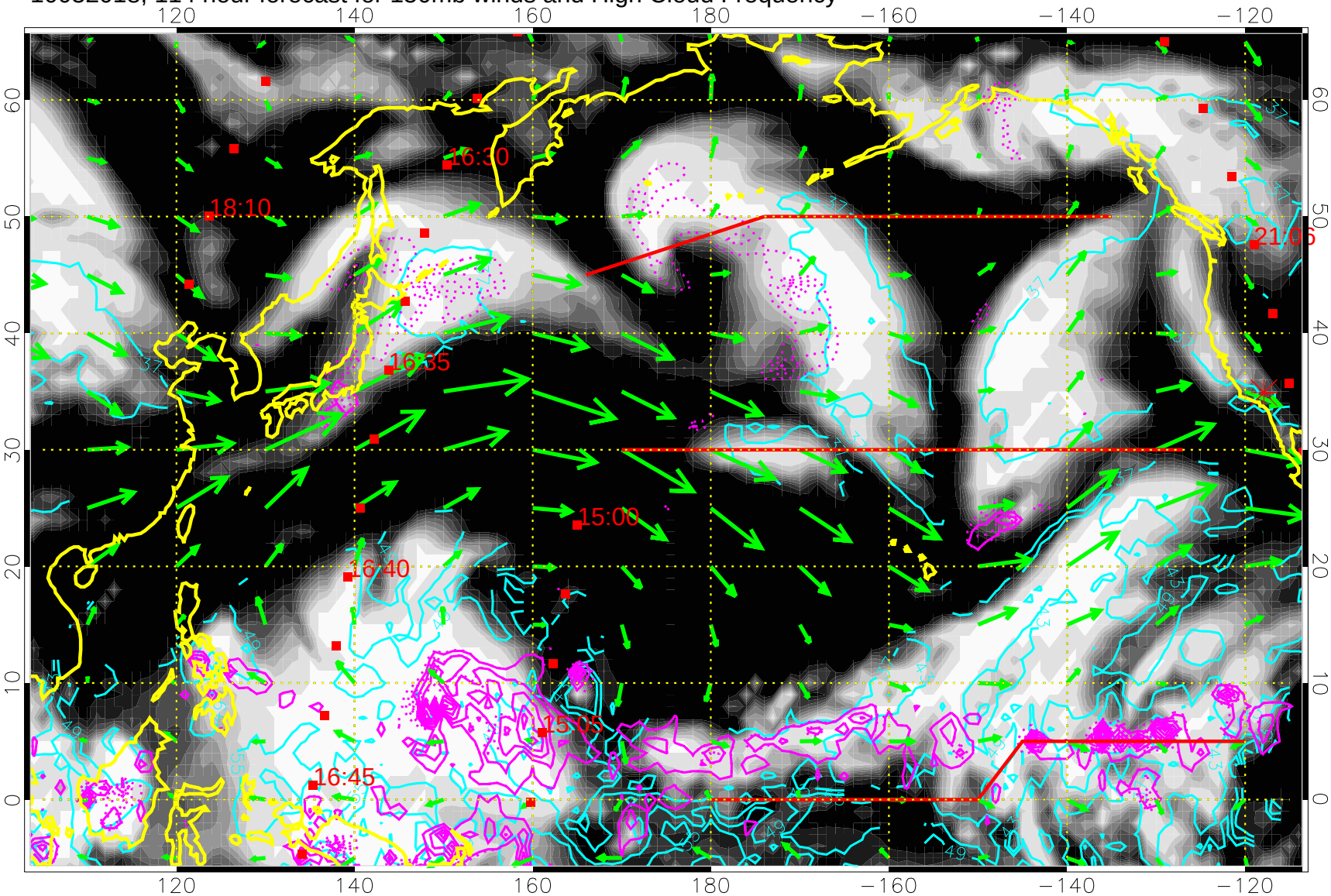

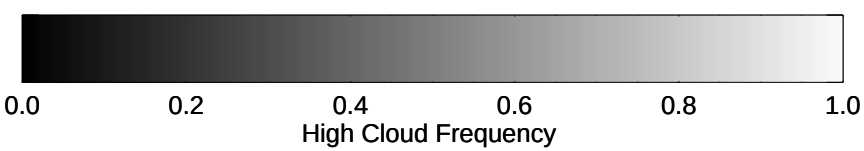

High Cloud Altitude from 37 kft at 6 kft intervals

Precip (tot dotted, conv solid) past 6 hours 4 kg/m2 contours

→ 50 m/s

10032100, 120 hour forecast for 150mb winds and High Cloud Frequency

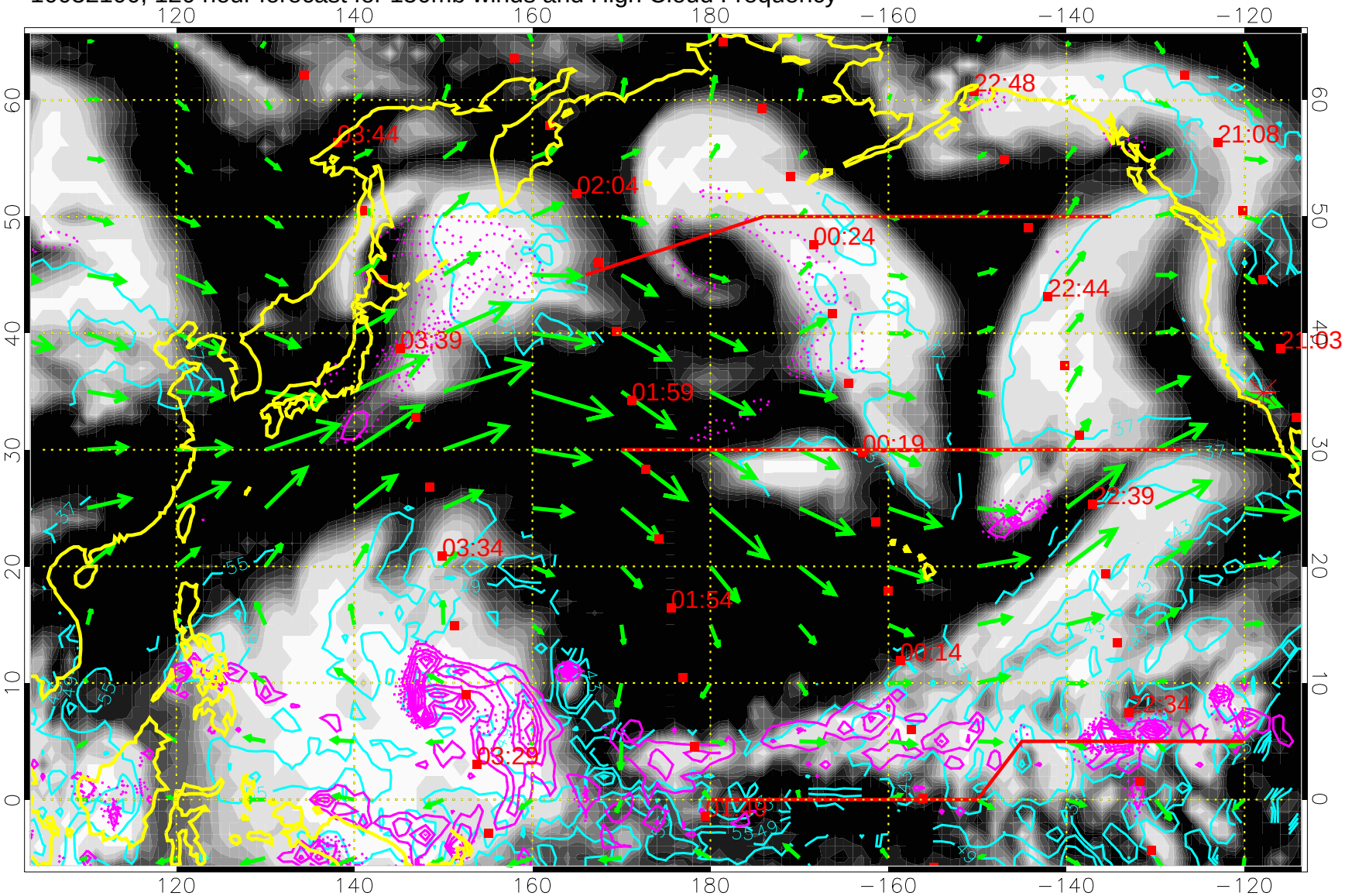

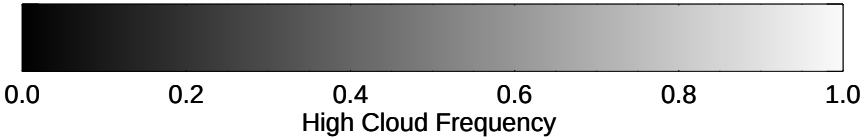

High Cloud Altitude from 37 kft at 6 kft intervals

Precip (tot dotted, conv solid) past 6 hours 4 kg/m2 contours

→ 50 m/s