10031312, 12 hour forecast for 150mb winds and High Cloud Frequency

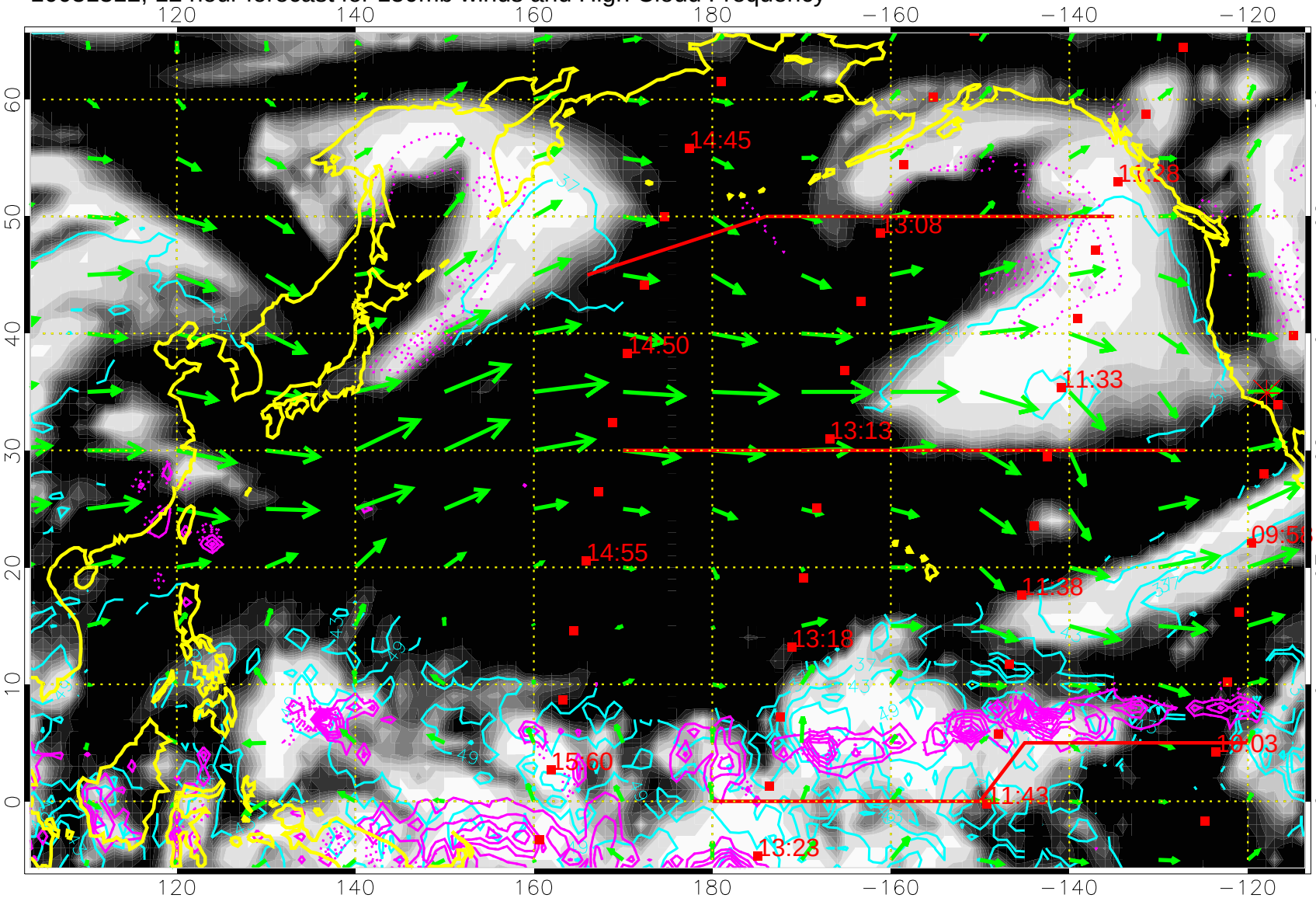

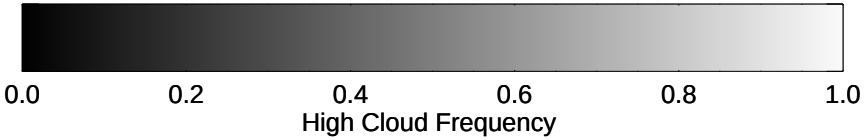

High Cloud Altitude from 37 kft at 6 kft intervals

Precip (tot dotted, conv solid) past 6 hours 4 kg/m2 contours

→ 50 m/s

10031318, 18 hour forecast for 150mb winds and High Cloud Frequency

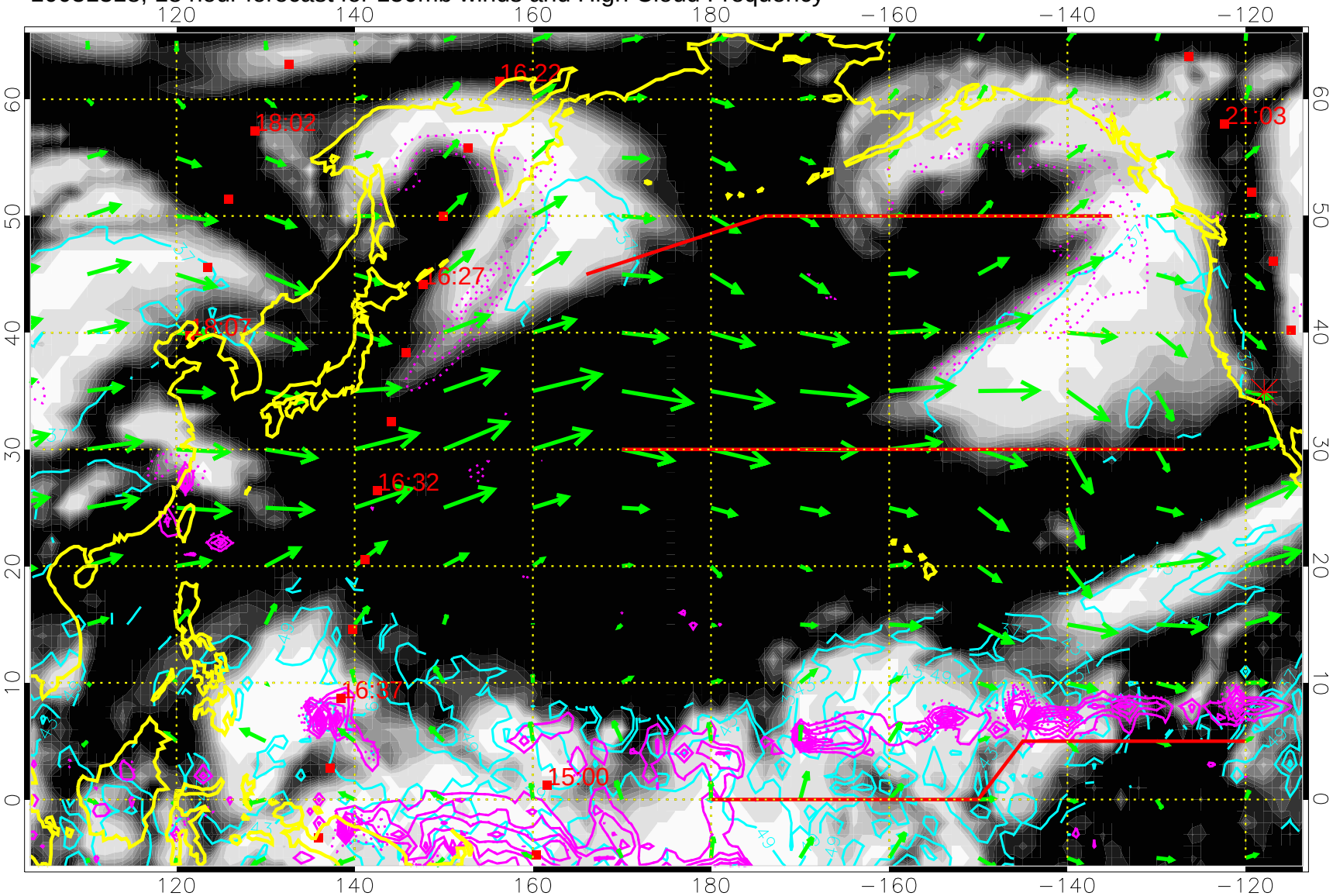

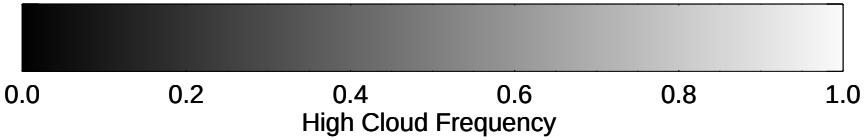

High Cloud Altitude from 37 kft at 6 kft intervals

Precip (tot dotted, conv solid) past 6 hours 4 kg/m2 contours

→ 50 m/s

10031400, 24 hour forecast for 150mb winds and High Cloud Frequency

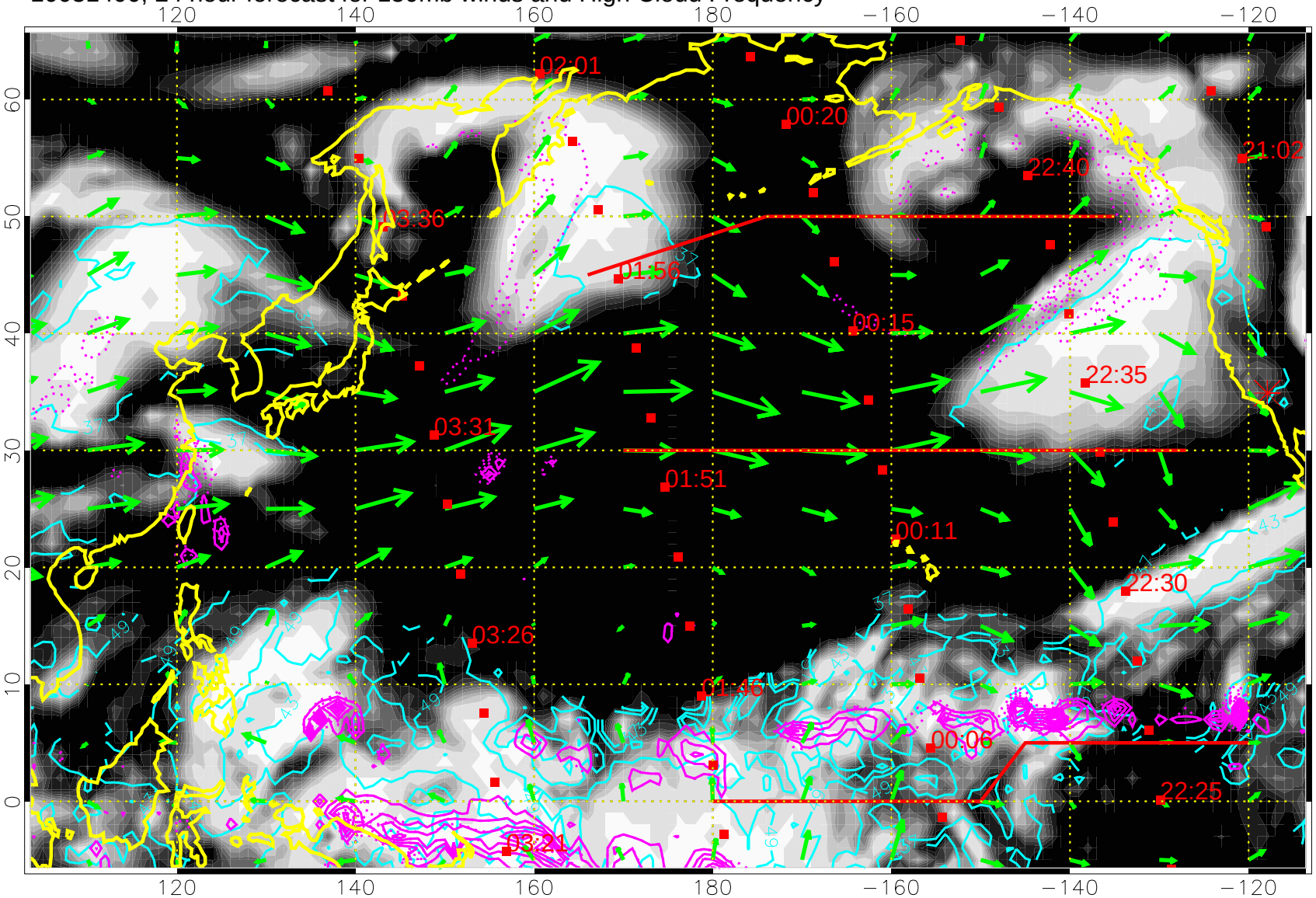

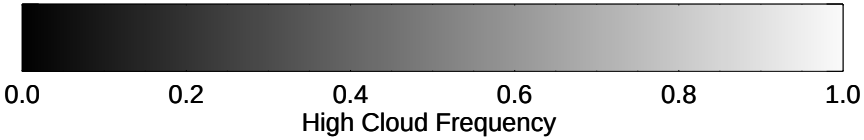

High Cloud Altitude from 37 kft at 6 kft intervals

Precip (tot dotted, conv solid) past 6 hours 4 kg/m2 contours

→ 50 m/s

10031406, 30 hour forecast for 150mb winds and High Cloud Frequency

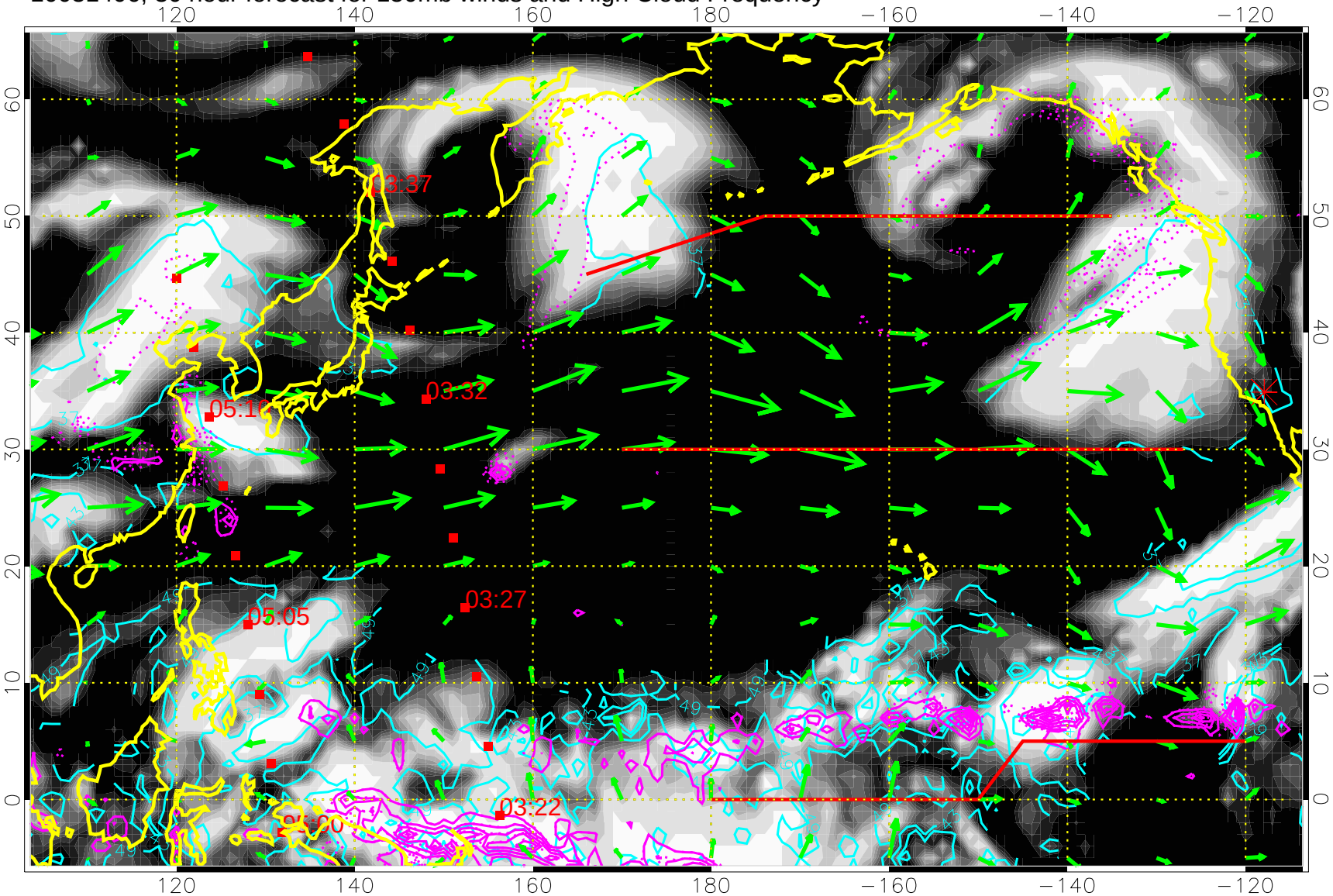

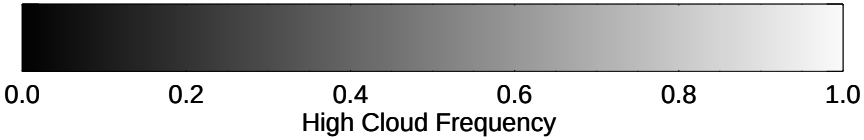

High Cloud Altitude from 37 kft at 6 kft intervals

Precip (tot dotted, conv solid) past 6 hours 4 kg/m2 contours

→ 50 m/s

10031412, 36 hour forecast for 150mb winds and High Cloud Frequency

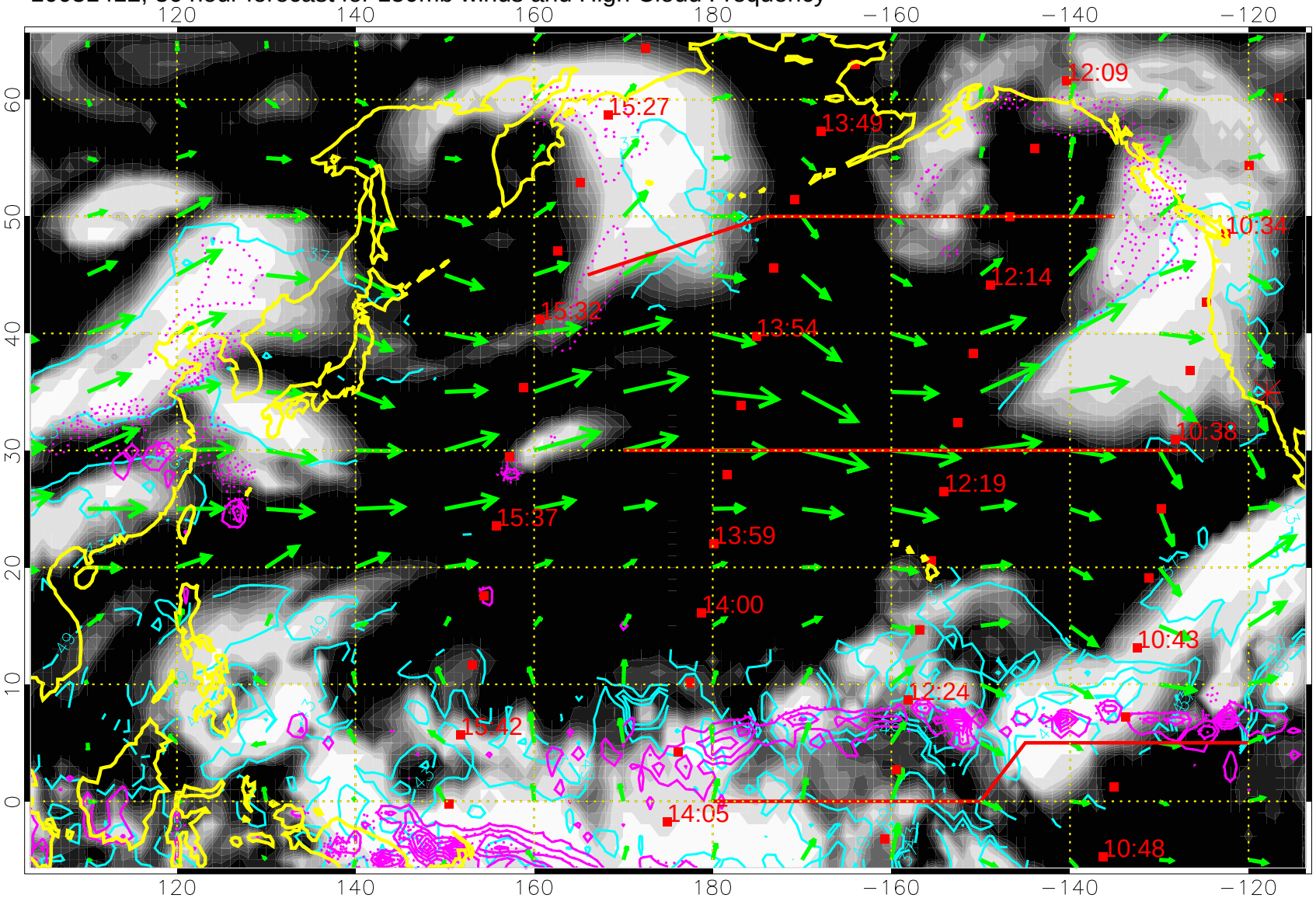

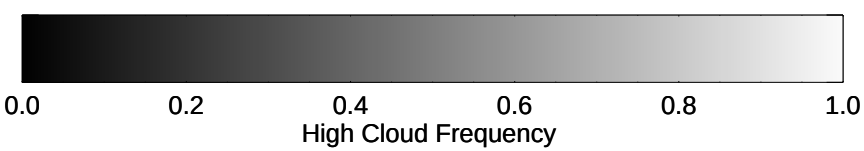

High Cloud Altitude from 37 kft at 6 kft intervals

Precip (tot dotted, conv solid) past 6 hours 4 kg/m2 contours

50 m/s

10031418, 42 hour forecast for 150mb winds and High Cloud Frequency

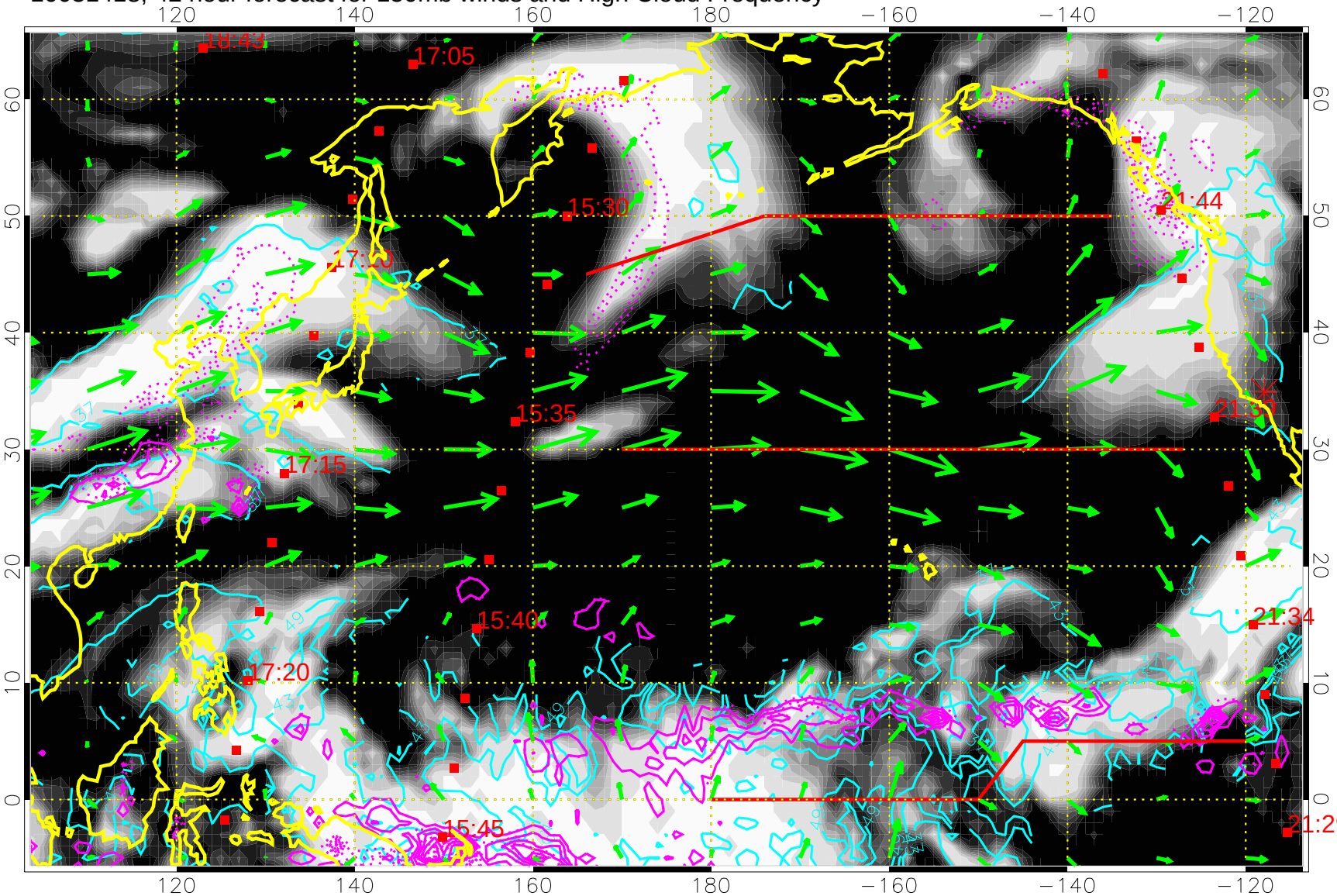

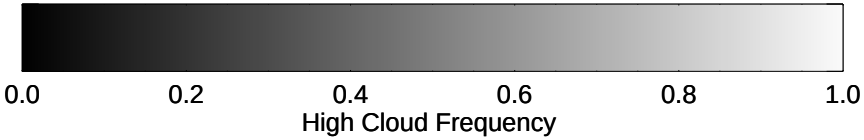

High Cloud Altitude from 37 kft at 6 kft intervals

Precip (tot dotted, conv solid) past 6 hours 4 kg/m2 contours

→ 50 m/s

10031500, 48 hour forecast for 150mb winds and High Cloud Frequency

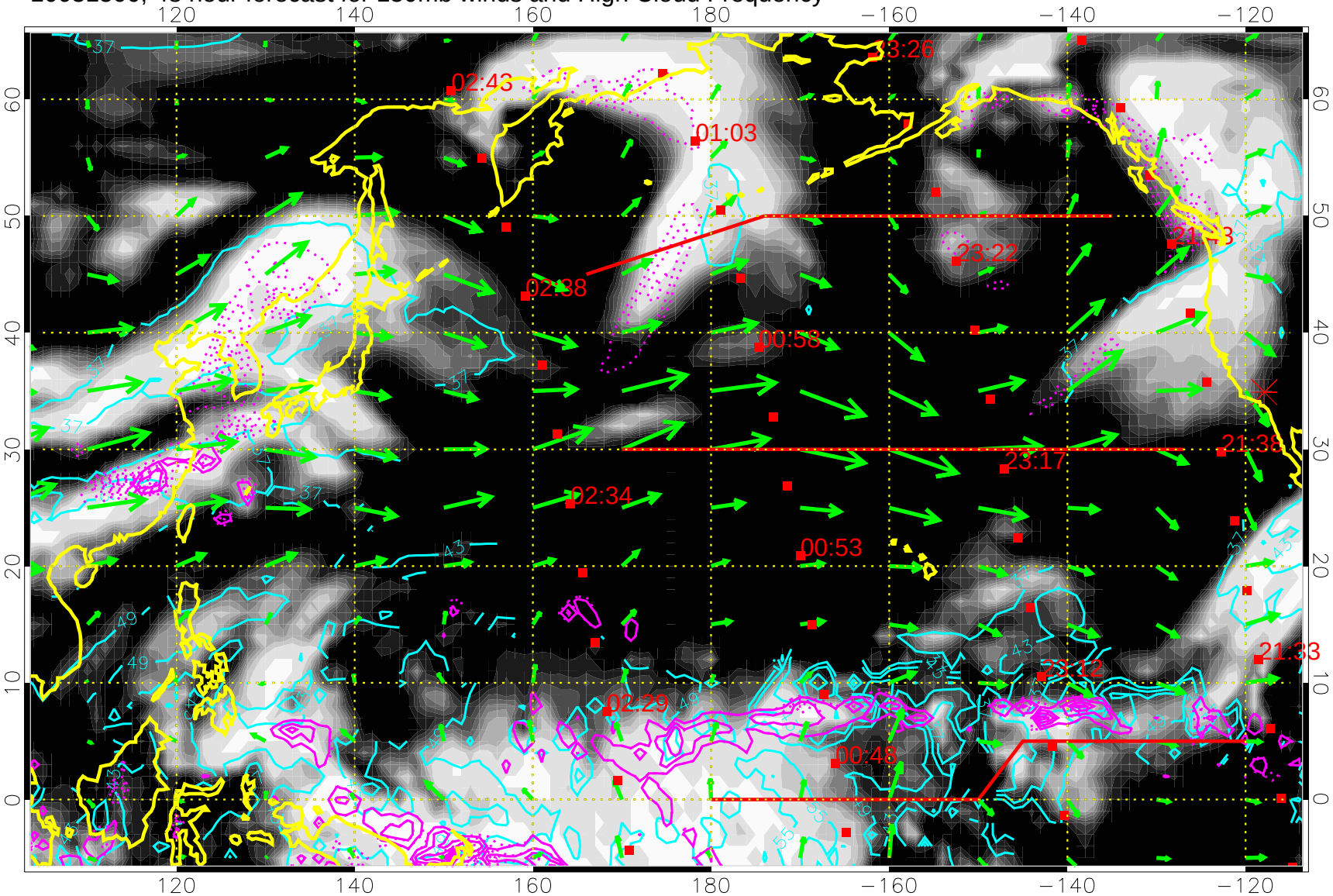

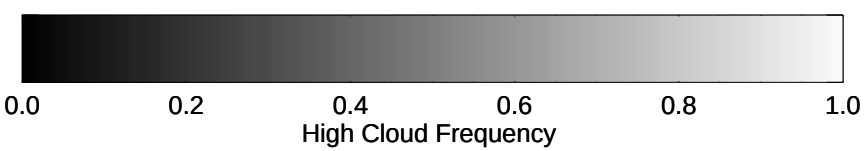

High Cloud Altitude from 37 kft at 6 kft intervals

Precip (tot dotted, conv solid) past 6 hours 4 kg/m2 contours

→ 50 m/s

10031506, 54 hour forecast for 150mb winds and High Cloud Frequency

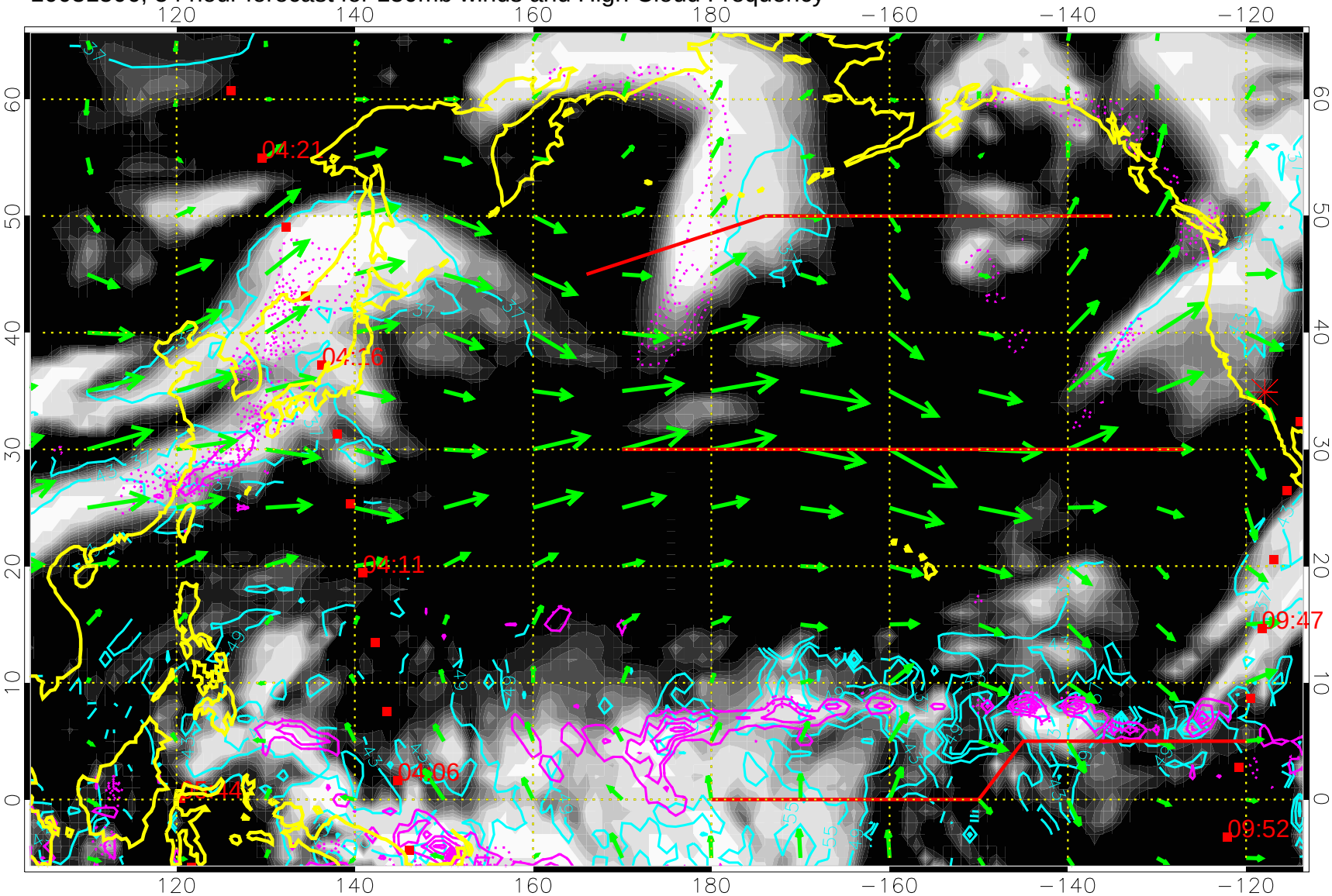

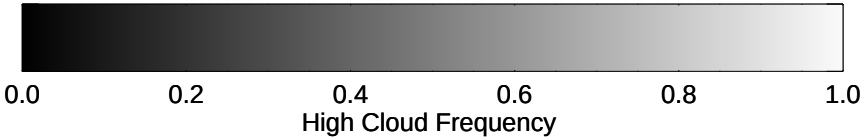

High Cloud Altitude from 37 kft at 6 kft intervals

Precip (tot dotted, conv solid) past 6 hours 4 kg/m2 contours

→ 50 m/s

10031512, 60 hour forecast for 150mb winds and High Cloud Frequency

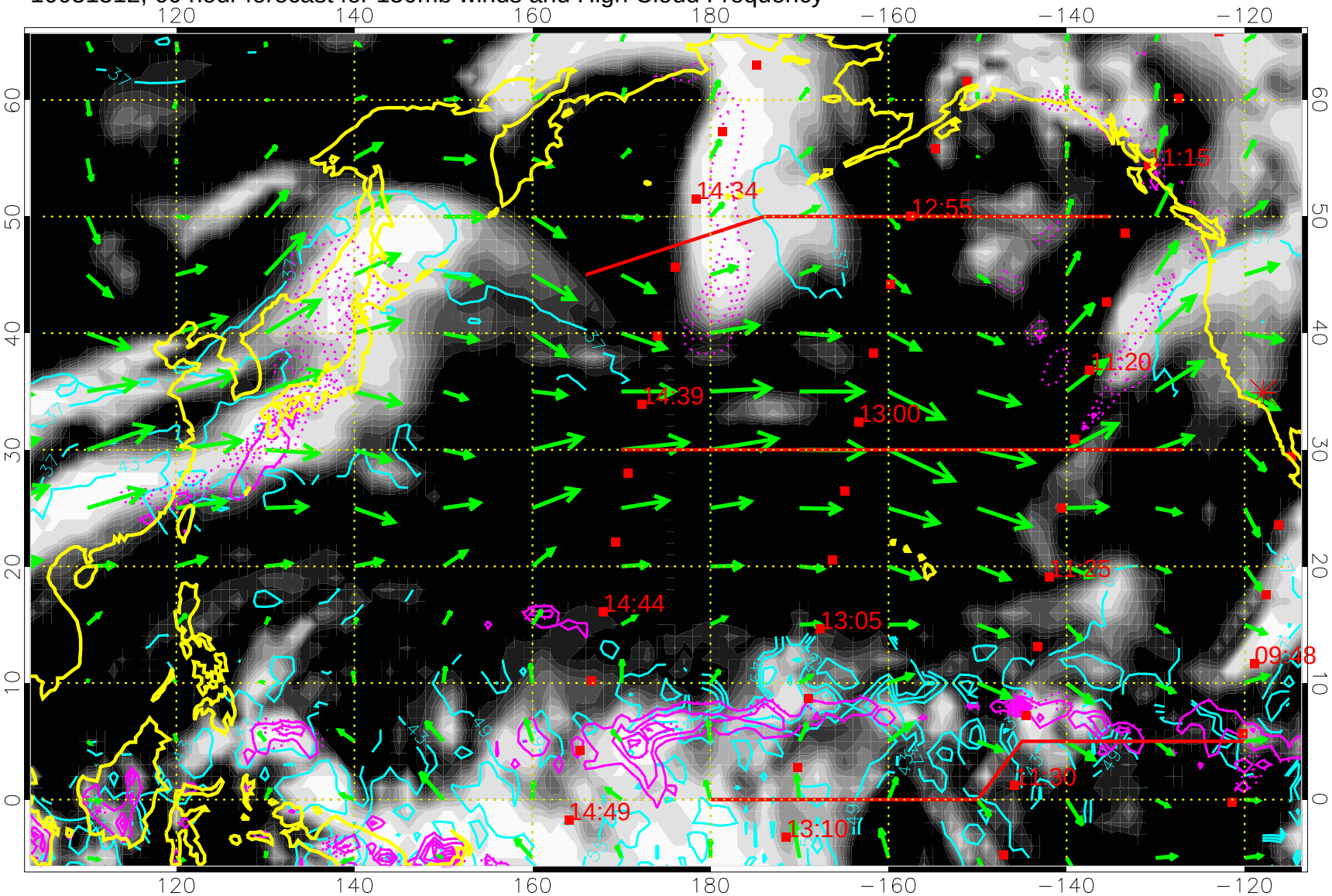

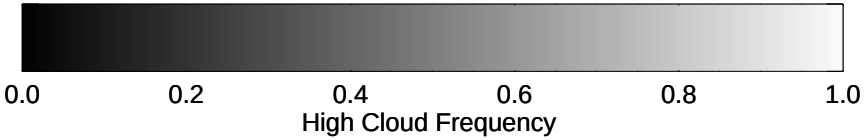

High Cloud Altitude from 37 kft at 6 kft intervals

Precip (tot dotted, conv solid) past 6 hours 4 kg/m2 contours

→ 50 m/s

10031518, 66 hour forecast for 150mb winds and High Cloud Frequency

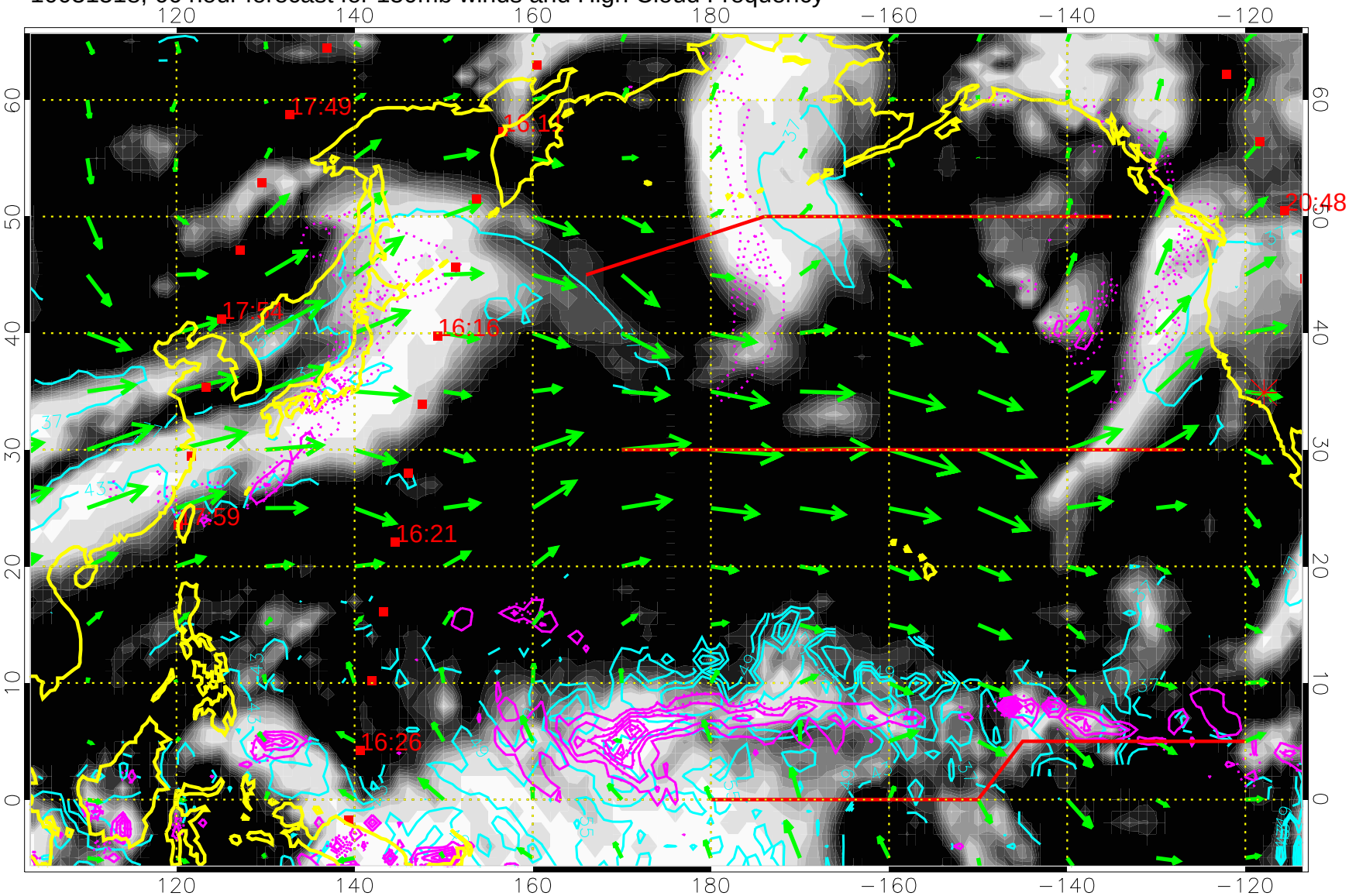

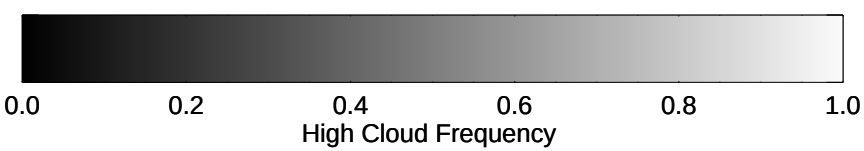

High Cloud Altitude from 37 kft at 6 kft intervals

Precip (tot dotted, conv solid) past 6 hours 4 kg/m2 contours

→ 50 m/s

10031600, 72 hour forecast for 150mb winds and High Cloud Frequency

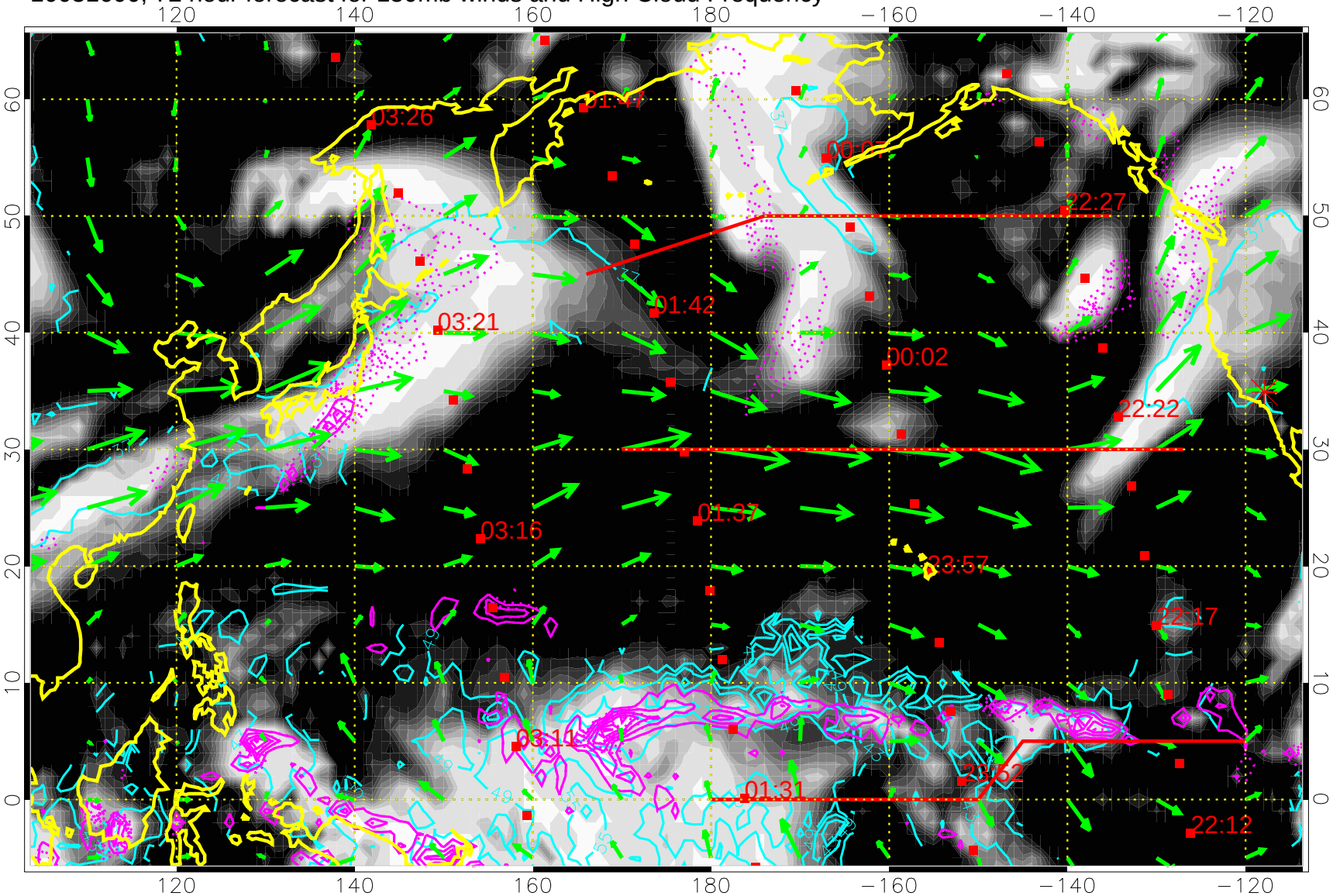

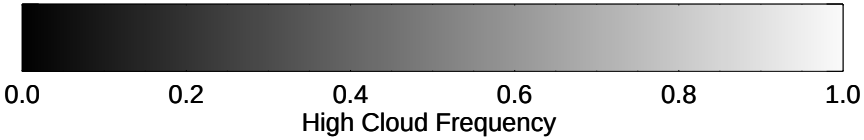

High Cloud Altitude from 37 kft at 6 kft intervals

Precip (tot dotted, conv solid) past 6 hours 4 kg/m2 contours

→ 50 m/s

10031606, 78 hour forecast for 150mb winds and High Cloud Frequency

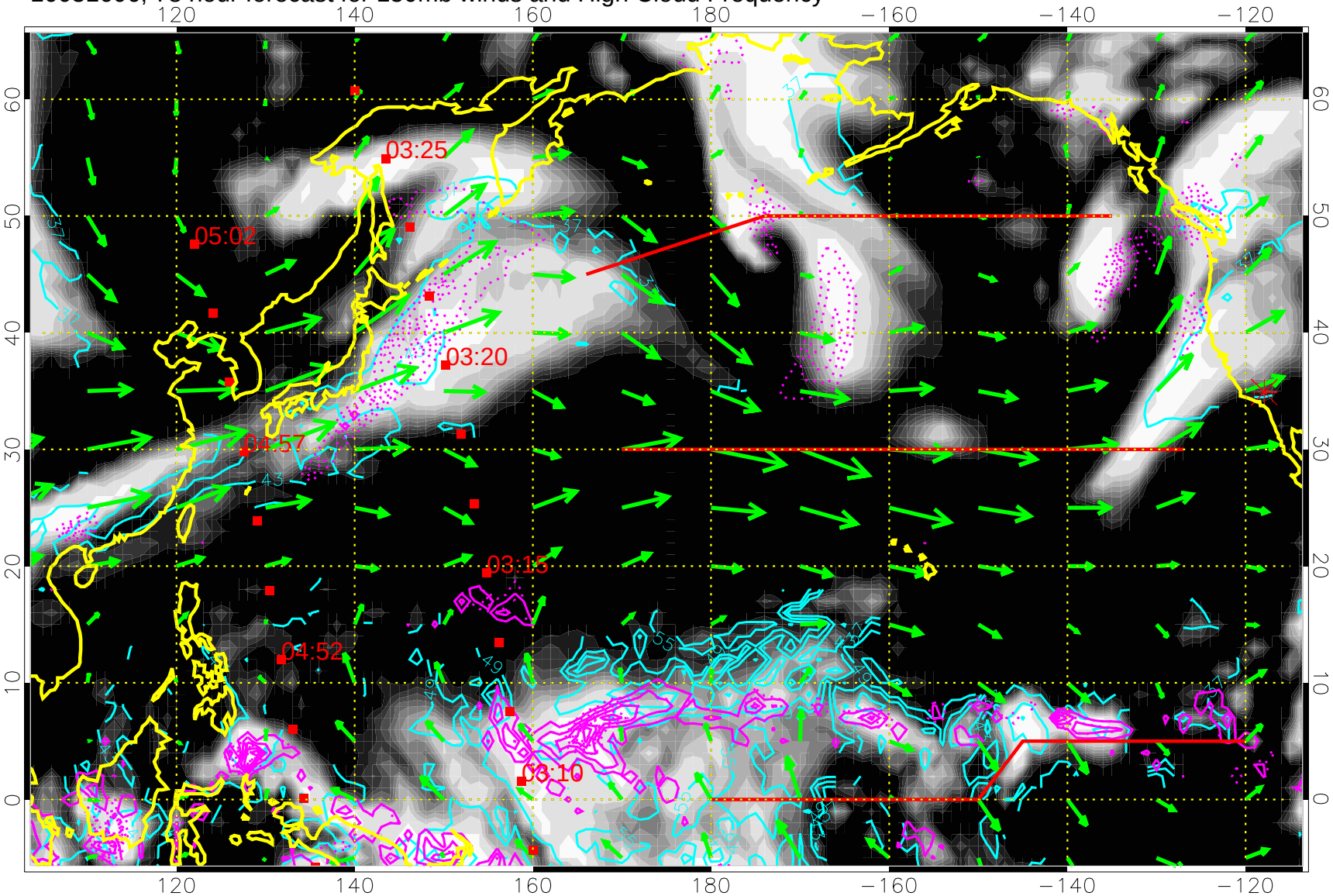

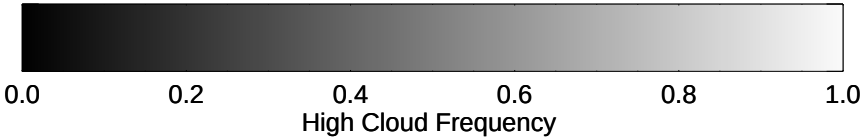

High Cloud Altitude from 37 kft at 6 kft intervals

Precip (tot dotted, conv solid) past 6 hours 4 kg/m2 contours

→ 50 m/s

10031612, 84 hour forecast for 150mb winds and High Cloud Frequency

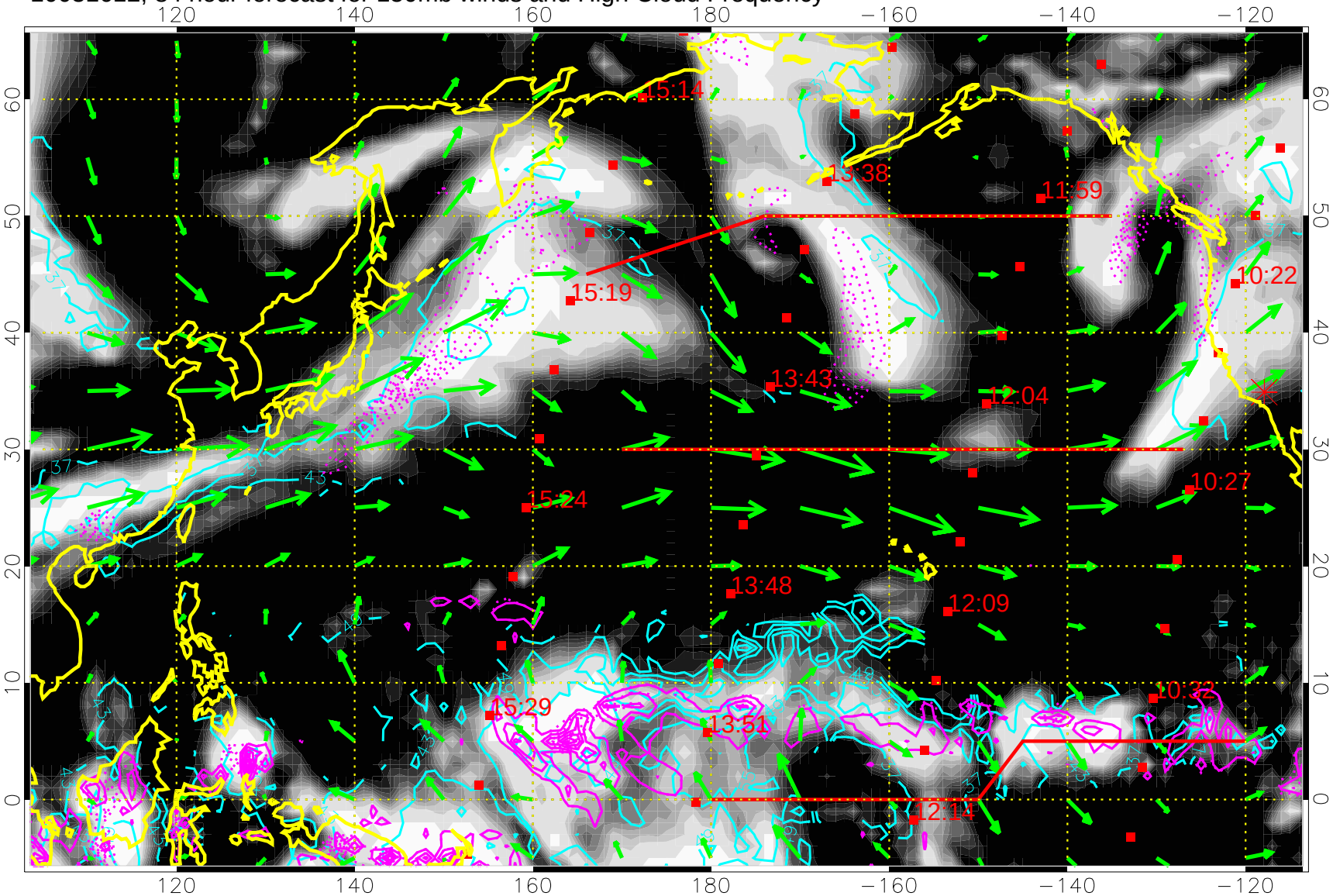

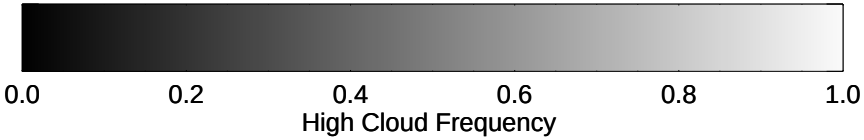

High Cloud Altitude from 37 kft at 6 kft intervals

Precip (tot dotted, conv solid) past 6 hours 4 kg/m2 contours

→ 50 m/s

10031618, 90 hour forecast for 150mb winds and High Cloud Frequency

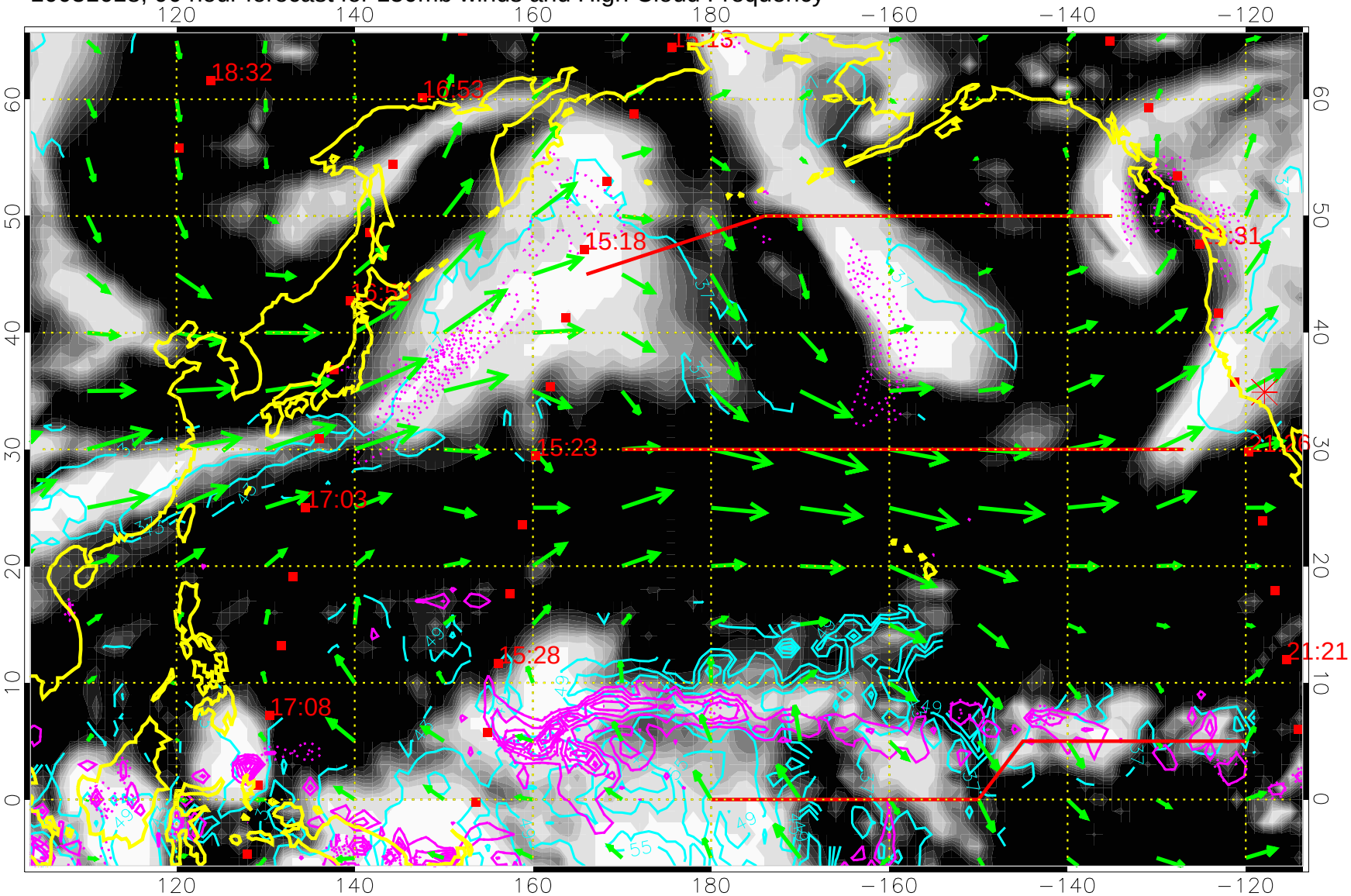

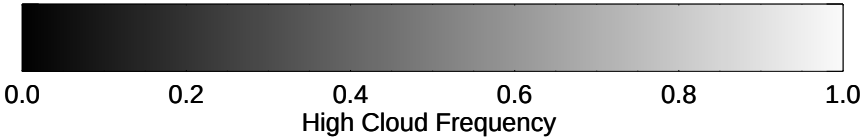

High Cloud Altitude from 37 kft at 6 kft intervals

Precip (tot dotted, conv solid) past 6 hours 4 kg/m2 contours

→ 50 m/s

10031700, 96 hour forecast for 150mb winds and High Cloud Frequency

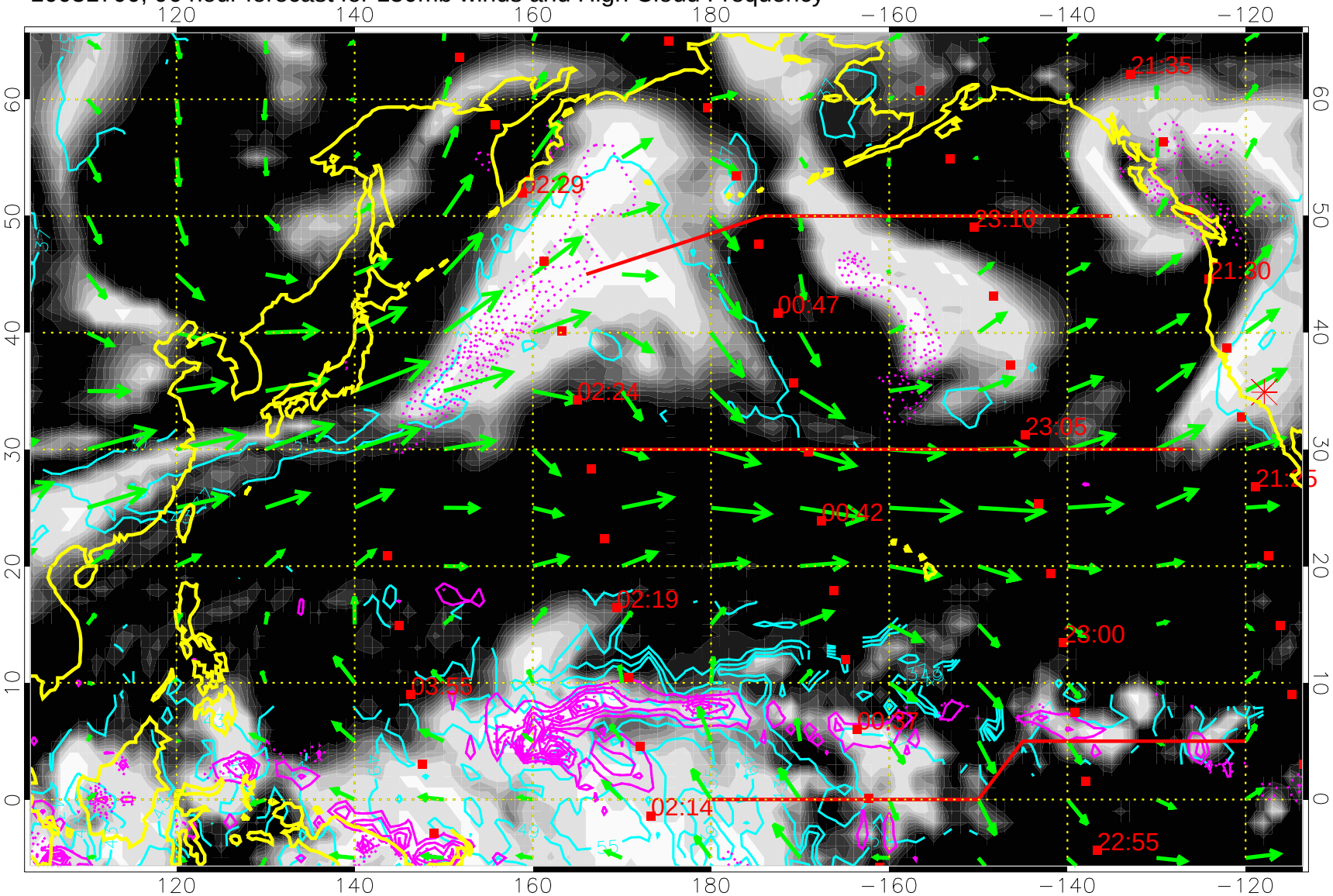

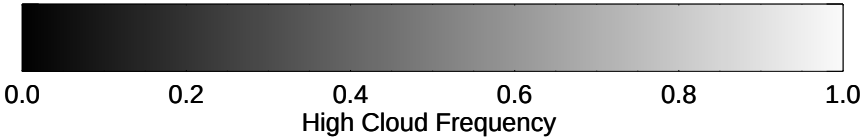

High Cloud Altitude from 37 kft at 6 kft intervals

Precip (tot dotted, conv solid) past 6 hours 4 kg/m2 contours

50 m/s

10031706, 102 hour forecast for 150mb winds and High Cloud Frequency

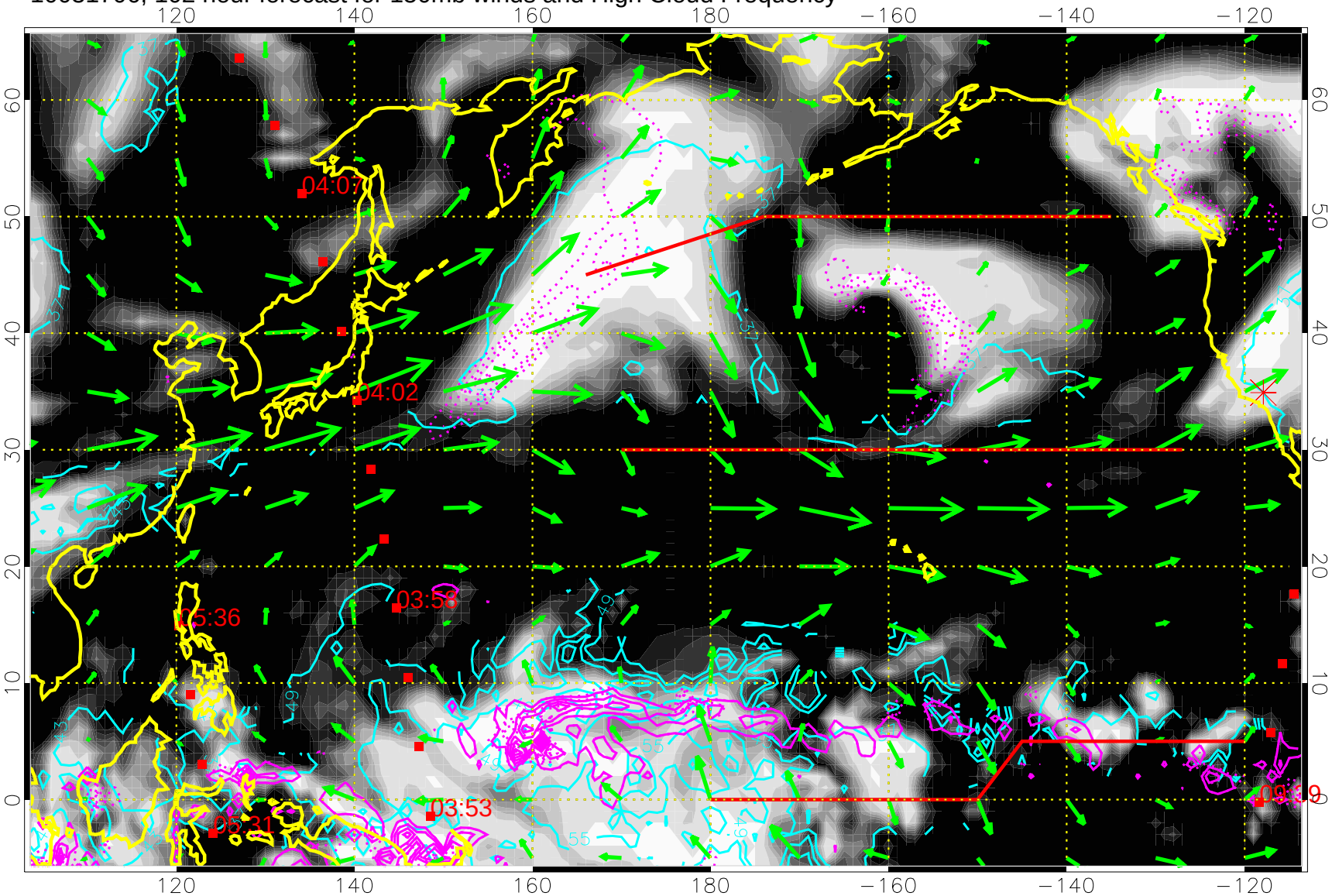

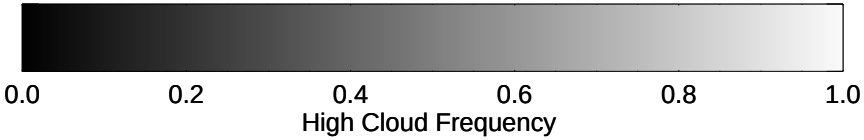

High Cloud Altitude from 37 kft at 6 kft intervals

Precip (tot dotted, conv solid) past 6 hours 4 kg/m2 contours

→ 50 m/s

10031712, 108 hour forecast for 150mb winds and High Cloud Frequency

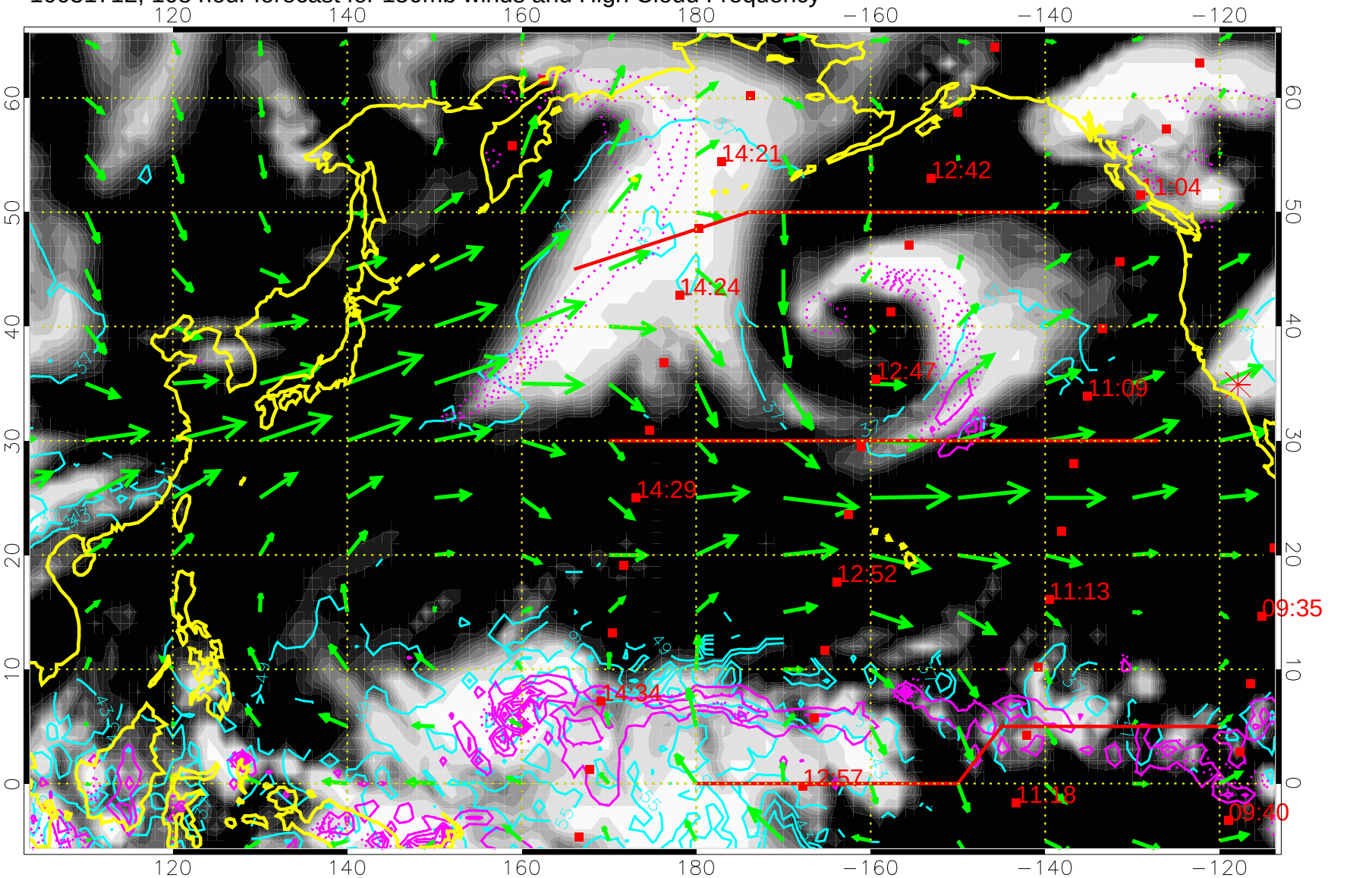

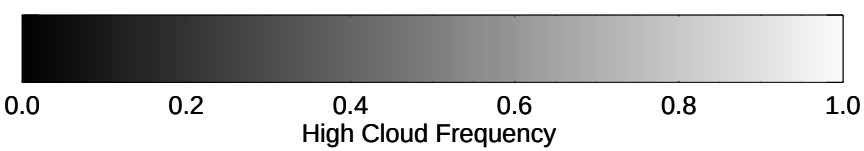

High Cloud Altitude from 37 kft at 6 kft intervals

Precip (tot dotted, conv solid) past 6 hours 4 kg/m2 contours

→ 50 m/s

10031718, 114 hour forecast for 150mb winds and High Cloud Frequency

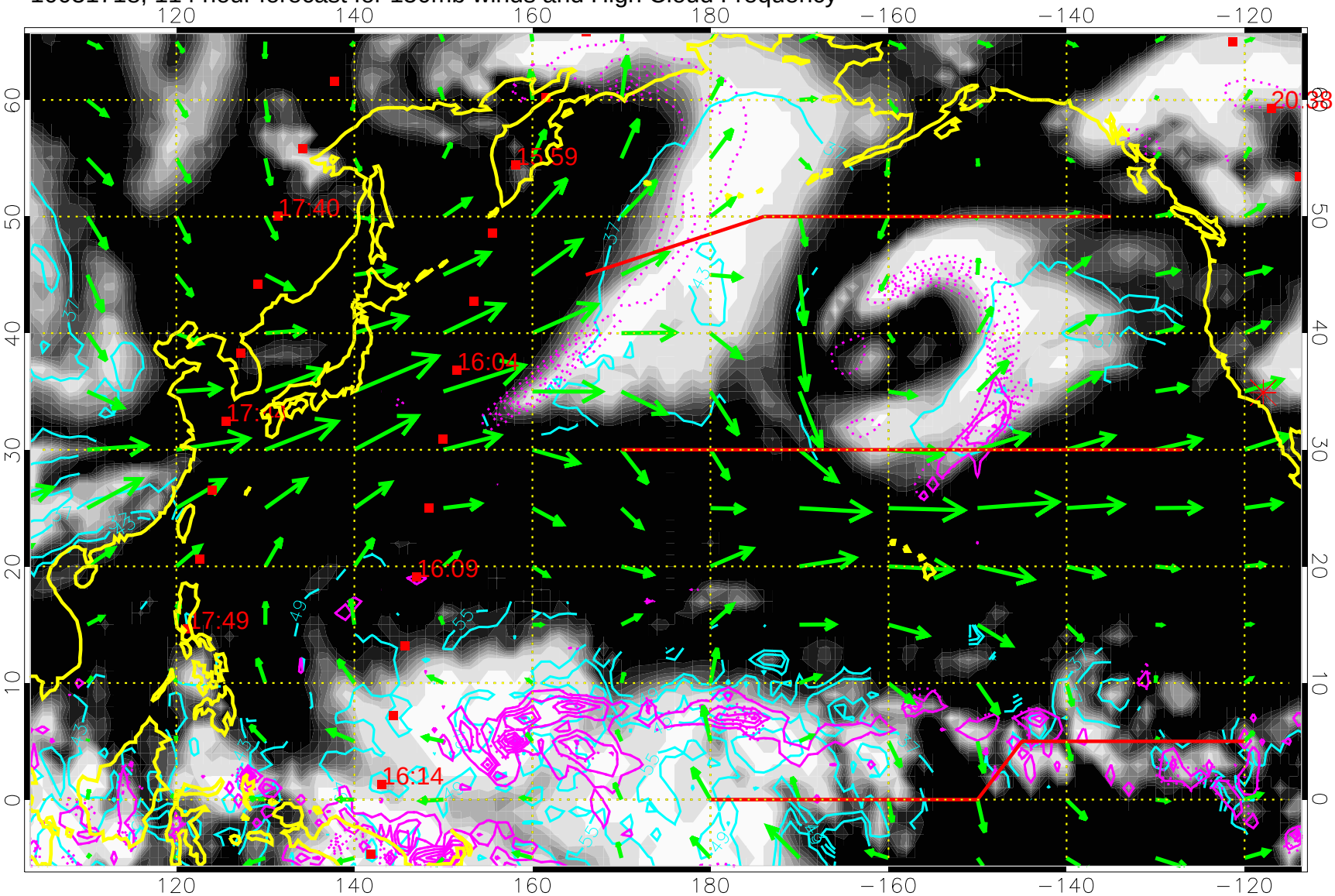

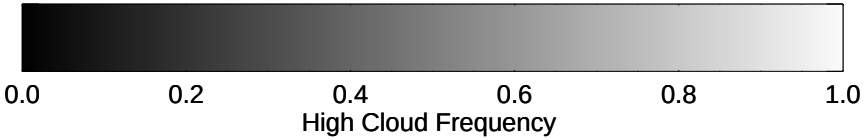

High Cloud Altitude from 37 kft at 6 kft intervals

Precip (tot dotted, conv solid) past 6 hours 4 kg/m2 contours

→ 50 m/s

10031800, 120 hour forecast for 150mb winds and High Cloud Frequency

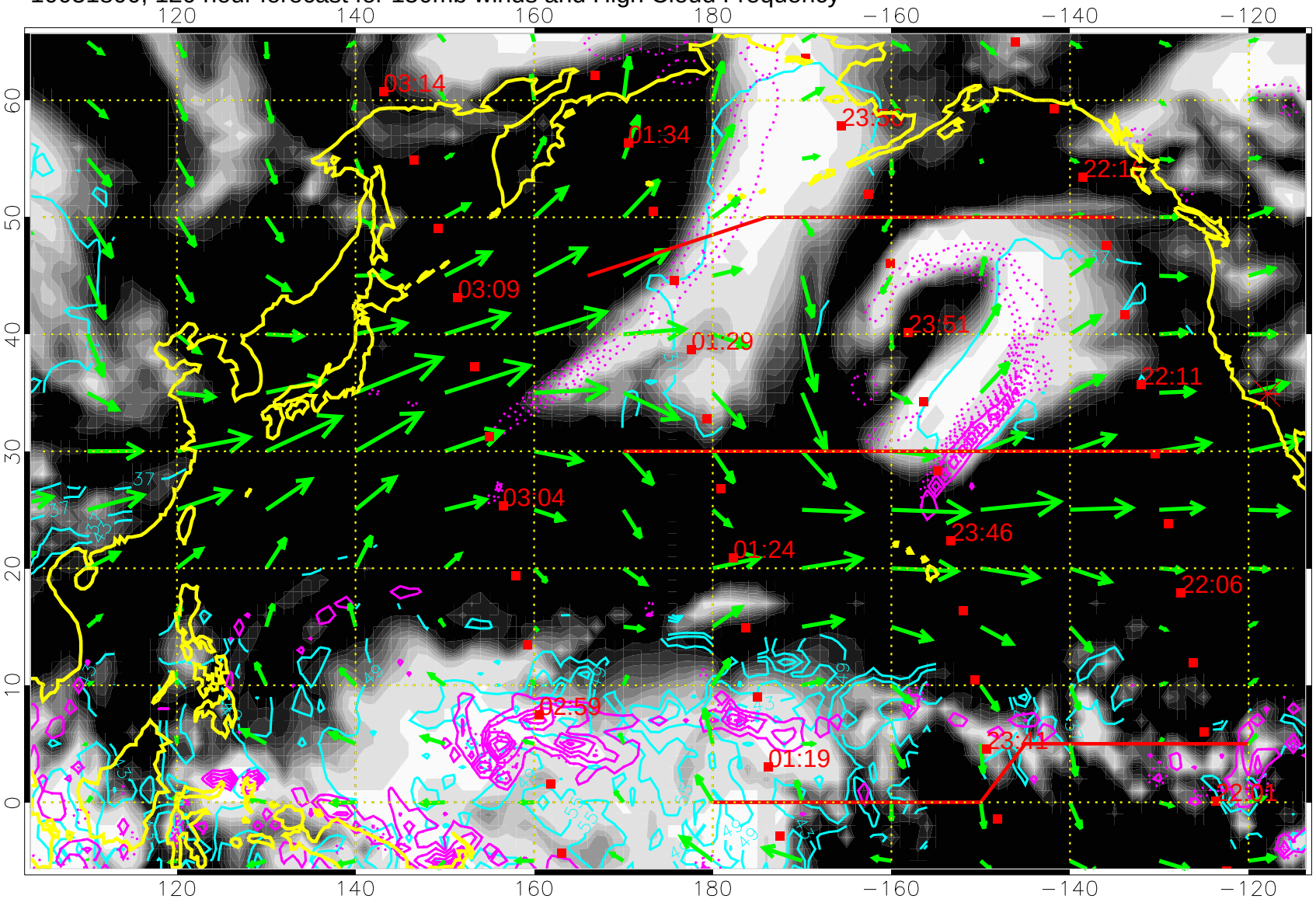

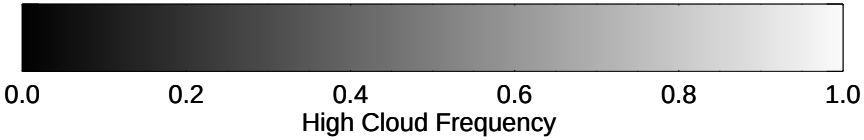

High Cloud Altitude from 37 kft at 6 kft intervals

Precip (tot dotted, conv solid) past 6 hours 4 kg/m2 contours

→ 50 m/s